

---

# PHASE I ENVIRONMENTAL SITE ASSESSMENT

for

**SANDS NEW YORK**  
**101 James Doolittle Blvd**  
**Uniondale, New York**

*Prepared For:*

**Las Vegas Sands Corp**  
**3355 Las Vegas Blvd South**  
**Las Vegas, Nevada 89109**

*Prepared By:*

**Langan Engineering, Environmental, Surveying,  
Landscape Architecture and Geology, D.P.C.**  
**21 Penn Plaza**  
**360 West 31<sup>st</sup> Street, 8<sup>th</sup> Floor**  
**New York, New York**



---

**Jason J. Hayes, PE, LEED<sup>AP</sup>**  
**Principal/Vice President**

**February 3, 2023**  
**Langan Project No. 170754501**

**LANGAN**

## TABLE OF CONTENTS

<b>EXECUTIVE SUMMARY</b> .....	<b>1</b>
<b>1.0 INTRODUCTION</b> .....	<b>5</b>
1.1 Scope of the ESA .....	5
1.2 Assumptions, Limitations, and Exceptions .....	6
<b>2.0 SUBJECT PROPERTY DESCRIPTION</b> .....	<b>8</b>
2.1 Location and Description .....	8
2.2 Description of Subject Property Improvements .....	9
2.3 Title Records .....	9
<b>3.0 USER PROVIDED INFORMATION</b> .....	<b>11</b>
3.1 User Questionnaire.....	11
3.2 Previous Environmental Reports.....	11
<b>4.0 ENVIRONMENTAL RECORDS</b> .....	<b>12</b>
4.1 Federal Agency Database Findings .....	14
4.2 State Agency Database Findings .....	16
4.3 Other Database Findings .....	21
4.4 Local Regulatory Agency Findings .....	22
4.5 Physical Setting Sources .....	24
4.5.1 Topography .....	24
4.5.2 Geology .....	24
4.5.3 Hydrology .....	24
4.6 Historical Use Information .....	25
4.6.1 Aerial Photographs.....	25
4.6.2 Historical USGS Topographic Quadrangles.....	25
4.6.3 City Directories .....	26
4.6.4 Environmental Lien Search .....	26
<b>5.0 SITE RECONNAISSANCE</b> .....	<b>27</b>
5.1 General Site Setting and Reconnaissance Observations .....	27
5.2 Pits, Ponds, Lagoons .....	28
5.3 Pools of Liquid.....	28
5.4 Storm Drains, Wells, and Cisterns .....	28
5.5 Transformers and Other Suspect Equipment.....	28
5.6 Storage Containers, Drums, and Chemical Storage Areas .....	28
5.7 Sewage Ejector Pits and Sumps .....	28
5.8 Waste Generation, Storage, and Disposal.....	28
5.9 Air Emissions or Wastewater Discharges .....	29
5.10 USTs or ASTs .....	29



5.11	Monitoring Wells or Remedial Activities .....	29
5.12	Stained or Discolored Soil .....	29
5.13	Leachate or Seeps .....	29
5.14	Adjoining and Surrounding Property Uses.....	29
<b>6.0</b>	<b>INTERVIEWS .....</b>	<b>30</b>
6.1	Site Owner .....	30
6.2	Site Occupants .....	30
6.3	Owners/Tenants of Adjoining Properties .....	30
<b>7.0</b>	<b>ADDITIONAL SERVICES .....</b>	<b>31</b>
7.1	Radon .....	31
7.2	ACM, LBP, and PCBs .....	31
<b>8.0</b>	<b>DEVIATIONS AND DATA GAPS .....</b>	<b>32</b>
8.1	Deviations.....	32
8.2	Data Gaps.....	32
<b>9.0</b>	<b>FINDINGS, OPINIONS, AND CONCLUSIONS.....</b>	<b>33</b>
<b>10.0</b>	<b>REFERENCES .....</b>	<b>36</b>
<b>11.0</b>	<b>STATEMENT OF QUALIFICATIONS AND SIGNATURES .....</b>	<b>39</b>

## **FIGURES**

- Figure 1                      Subject Property Location Map  
Figure 2                      Recognized Environmental Condition (REC) Map

## **APPENDICES**

- Appendix A                      Site Reconnaissance Photographs  
Appendix B                      User/Client Questionnaire  
Appendix C                      Environmental Data Resources Inc. <sup>TM</sup> Report  
Appendix D                      Freedom of Information Act Requests and Responses  
Appendix E                      Nassau County Land Records  
Appendix F                      Town of Hempstead Zoning Map of East Hempstead  
Appendix G                      Aerial Photographs  
Appendix H                      Historical USGS Topographic Quadrangle Maps  
Appendix I                      City Directory Abstract  
Appendix J                      Environmental Lien Search  
Appendix K                      Resumes

---

## EXECUTIVE SUMMARY

Langan Engineering, Environmental, Surveying, Landscape Architecture and Geology, D.P.C. (Langan) was retained by Las Vegas Sands Corp (the User) to prepare a Phase I Environmental Site Assessment (ESA) for the property at 101 James Doolittle Boulevard in Uniondale, New York (the Subject Property). The Subject Property, identified on the Nassau County Tax Map as Section 44, Block F, Lots 326, 401, and 402, is bound by a parking lot followed by Charles Lindbergh Boulevard to the north, James Doolittle Boulevard followed by the Francis T. Purcell Preserve to the east, Hempstead Turnpike followed by a commercial building to the south, and the Nassau Veterans Memorial Coliseum and associated parking to the west. The about 14.6-acre Subject Property is developed with a hotel comprised of a one-story podium with two 10-story towers and an attached 11-story tower, surrounded by asphalt-paved parking lots and landscaped areas.

This Phase I ESA was completed in accordance with ASTM International (ASTM) E1527-13 (Standard Practice for Environmental Site Assessments: Phase I Environmental Site Assessment Process) and the United States Environmental Protection Agency (USEPA) All Appropriate Inquires (AAI) Rule, for the purpose of identifying recognized environmental conditions (REC), historical RECs (HREC), and controlled RECs (CREC).

Based on information obtained during the visual inspection of the Subject Property; review of environmental databases and historic information; and contact with federal, state, and local agencies, the following RECs and HRECs were identified.

### **REC 1: Historical Use of the Subject Property**

The Subject Property and several adjoining and surrounding properties were occupied by Mitchel Air Force Base from the 1910s through the mid-1960s. Use prior to 1910 also included military facilities dating back to the revolutionary war. According to a December 2009 Site Inspection Report for Mitchel Field, prepared for the United States Army Corps of Engineers (USACE), the northeastern portion of the Subject Property is within the former Skeet Range (MRS 2) and the southwestern corner of the Subject Property is within the former Machine Gun Range (MRS 5). Soil samples collected during a 2009 investigation by the USACE found iron above the USEPA Residential Direct Contact Soil Screening Level and lead above the USEPA Interim Ecological Screening Levels; however, no samples were collected from the Subject Property. The most recent publically available information indicates that New York State Department of Environmental Conservation (NYSDEC) classifies the site as a "Class P" Inactive Hazardous Waste Disposal Site (SHWS) site, but NYSDEC has yet to complete an overall environmental assessment of the former airfield.

Undocumented spills or releases of solvents, chemicals, and/or other hazardous substances associated with this historical use may have adversely affected soil, groundwater, and/or soil vapor on the Subject Property.

### **REC-2: Historical Petroleum Bulk Storage at the Subject Property**

According to Nassau County Fire Marshal records, an underground storage tank (UST) of unknown size was installed on December 17, 1982 on the Subject Property. The UST is listed as removed; however, UST closure documentation was not provided. The absence of UST location information and closure documents is considered a REC.

### **REC-3: Current and Historical Use of the Adjoining and Surrounding Properties**

Nassau Energy Corporation, located about 570 feet north of the Subject Property (hydraulically up gradient), has operated as a power plant facility since the 1960s. The Nassau Energy Corp. is also identified under the facility names Suez Energy Generation, Trigen Nassau Energy, and Trigen Cogeneration Plant. The facility is listed in the RCRA generator databases for generation of corrosive-, silver- and halogenated-hazardous wastes and houses multiple aboveground storage tanks (ASTs) containing of solvents, acids and waste oil. Undocumented spills or releases of solvents, chemicals, or other hazardous substances associated with these current operations may have adversely affected groundwater, and/or soil vapor on the Subject Property.

The Purex-Mitchell Field site, located about 5,061 feet northwest of the Subject Property (hydraulically up gradient), operated as an industrial facility for chemical distribution from 1955 to 1977. Information on the facility indicates that a chlorinated solvent plume near the site is related to former chemical distribution operations. Remediation to date has included contaminant recovery wells, air stripping, and a slurry wall constructed to restrict migration of groundwater contaminants. The results of a 1992 soil investigation indicated the soil clean-up objectives had been met; however, groundwater remediation is ongoing and soil vapor has not been evaluated. Based on proximity, contaminant extents and solubility, migration of contaminants in groundwater, and absence of information regarding impacts to soil vapor, this historical operation may have adversely affected groundwater, and/or soil vapor on the Subject Property.

### **REC-4: Known Area-Wide Groundwater Contamination**

The Old Roosevelt Field Contaminated Groundwater Area (USEPA ID No. NYSFN0204234) and New Cassel/Hicksville Groundwater Contamination (USEPA ID No. NY0001095363), are two National Priority List (NPL) sites located over 4,000 feet north and upgradient of the Subject Property. Operations at the two sites include aviation activities from (1911 to 1955) and various industrial operations (time unknown), respectively. Both sites are considered to have contributed to a chlorinated solvent groundwater plume that has impacted public supply wells in the area of

the Subject Property. Contaminants of concern include carbon tetrachloride, 1,1-dichloroethene (1,1-DCE), tetrachloroethene (PCE), and trichloroethene (TCE). The exact source of the contamination is unknown, and as per the database entry, the USEPA is considering various alternatives for remediation. Documented chlorinated solvent impacts to groundwater in the vicinity of the Subject Property is considered a REC.

### **Historical Recognized Environmental Conditions**

An HREC is a REC resulting from a past release of hazardous substances or petroleum products that has occurred in connection with the property and has been addressed to the satisfaction of the applicable regulatory authority or meets unrestricted use criteria established by a regulatory authority, without subjecting the property to any required controls (for example, property use restrictions, activity and use limitations, institutional controls, or engineering controls).

#### **HREC-1: Historic Spills on the Subject Property**

One closed spill is associated with the Subject Property, and is identified as a HREC:

- NYSDEC assigned Spill No. 00-01783 to the Subject Property on May 11, 2000 after contamination was encountered during the removal of a 550-gallon underground fuel oil storage tank. Cleanup of the spill was completed and NYSDEC closed the spill on October 30, 2000.

### **Business Environmental Risks**

A Business Environmental Risk (BER) is defined by ASTM 1527-13 as a risk that can have a material environmental or environmentally driven impact on the business associated with the current or planned use of a parcel of commercial real estate, not necessarily limited to those environmental issues required to be investigated in this practice.

The following BERs were identified:

#### **BER 1 – NYSDEC SHWS “Class P” Classification**

The former Mitchel Field military airbase, which is inclusive of the Subject Property, is listed in the Inactive Hazardous Waste Disposal Site (SHWS) database, which is the New York State Superfund. The listing has a Class P (potential registry site) classification, indicating that there is a potential for concern about site contamination. Information regarding a Class P site is preliminary in nature and unverified because the NYSDEC's investigation of the site is not yet complete. While no regulatory requirement currently exists for the Subject Property, NYSDEC may eventually require investigation, remediation and reporting. Subsequent investigation and

reporting related to the program may result in additional costs or schedule delays for future development.

## **BER 2 – Possible Military Munitions**

The 2009 USACE investigation of the former Mitchel airfield also addressed potential munitions, including Unexploded Ordinance (UXO). Areas of concern identified included the northeastern portion of the Subject Property, located within former MRS 2, and the southwestern corner of the Subject Property, located within former MRS 5. According to the 2009 USACE report, the explosive risk for these areas is low. The report indicated that spent shell casings were identified during the development of the sports field southwest of the Subject Property, and the presence of smaller arms rounds (non-explosive) and/or shell casings is likely in the former munition areas of the Subject Property. The presence of munitions may result in premium costs for identification/delineation, handling and disposal during construction.

## **Non-Scope Considerations**

A Non-Scope Consideration is identified by ASTM E1527-13 as an environmental issue or condition at a property that parties may wish to assess in connection with commercial real estate that are outside the scope of ASTM E1527-13.

The following non-scope consideration was identified:

A preliminary hazardous building materials survey was conducted on October 18 and November 14 and 15, 2022 to identify the presence/absence of asbestos-containing material (ACM), lead-based paint (LBP), and/or PCB-containing material. ACM was identified in the building surveyed areas. Identified ACM must be removed by a certified asbestos abatement contractor in accordance with applicable federal, state, and local regulations prior to being disturbed, including maintenance, renovation, or demolition activities. Generally, sampled building materials did not contain detectable concentrations of lead and PCBs above applicable standards.

## **1.0 INTRODUCTION**

Langan Engineering, Environmental, Surveying, Landscape Architecture and Geology, D.P.C. (Langan) was retained by Las Vegas Sands Corp. (the User) to prepare a Phase I Environmental Site Assessment (ESA) for the property at 101 James Doolittle Boulevard in Uniondale, New York (the Subject Property). This Phase I ESA was performed for the User in general accordance with ASTM International (ASTM) E1527-13 (Standard Practice for Environmental Site Assessments: Phase I Environmental Site Assessment Process) and the United States Environmental Protection Agency's (USEPA) All Appropriate Inquiries (AAI) Rule. The purpose of this Phase I ESA is to accomplish the following:

1. Identify Recognized Environmental Conditions (REC) in connection with the Subject Property, as defined in The Standard Practice for Environmental Site Assessments: Phase I ESA Process, Designation E1527-13, which states: The presence or likely presence of any hazardous substances or petroleum products in, on, or at a property: (1) due to any release to the environment; (2) under conditions indicative of a release to the environment; or (3) under conditions that pose a material threat of a future release to the environment. The term is not intended to include de minimis conditions that generally do not present a material risk of harm to public health or the environment and that generally would not be the subject of an enforcement action if brought to the attention of appropriate governmental agencies.
2. Provide services consistent with the USEPA 40 Code of Federal Regulations (CFR) Part 312 Subpart C Standards and Practices §312.20 AAI Rule.

### **1.1 Scope of the ESA**

This Phase I ESA was conducted using a standard of good commercial and customary practice that is consistent with ASTM E1527-13. No significant additions, deletions, or deviations to ASTM E1527-13 were made in connection with this report, as described in Section 8.0. In general, the scope of this assessment consisted of obtaining information from the User; reviewing reasonably ascertainable information and environmental data relating to the Subject Property; reviewing maps and records maintained by federal, state, and local regulatory agencies; interviewing persons knowledgeable about the Subject Property; and conducting a site reconnaissance. The specific scope of this assessment included the following:

1. A site reconnaissance to characterize conditions and assess the Subject Property's location with respect to adjoining and surrounding property uses and natural surface features. The reconnaissance included the surrounding roads and observations of surrounding properties from public rights-of-way to identify obvious potential

environmental conditions on neighboring properties. The site reconnaissance was conducted in a systematic manner focusing on the spatial extent of the Subject Property and then progressing to adjoining and surrounding properties. Photographs taken as part of the site reconnaissance are included in Appendix A.

2. A review of the response to the User/Client Questionnaire. The completed User/Client Questionnaire is included in Appendix B.
3. A review of environmental databases maintained by the USEPA, state, and local agencies within the approximate minimum search area. The environmental database report was provided by Environmental Data Resources, Inc. (EDR), and is included in Appendix C.
4. Filing of Freedom of Information Act (FOIA) requests with federal, state, and local agencies. Copies of the FOIA requests are included in Appendix D.
5. A review of Nassau County Land Records and the Town of Hempstead Zoning Map. Available Nassau County Land Records and the Zoning Map are included in Appendices E and F, respectively.
6. A review of physical characteristics of the Subject Property through a review of referenced sources for topographic, geologic, soils, and hydrologic data.
7. A review and interpretation of aerial photographs, historical topographic maps, and city directories to identify previous activities on and in the vicinity of the Subject Property. Copies are included in Appendices G, H, and I, respectively.
8. A review of environmental lien searches for the Subject Property. Copies of the environmental lien search reports are included in Appendix J.
9. A review of published radon occurrence maps to evaluate whether the Subject Property is located in an area with a propensity for elevated radon levels.

## **1.2 Assumptions, Limitations, and Exceptions**

This Phase I ESA report was prepared for Las Vegas Sands Corp for the Subject Property at 101 James Doolittle Boulevard in Uniondale, New York. The report is intended to be used in its entirety. Excerpts taken from this report are not necessarily representative of the assessment findings. Langan cannot assume responsibility for use of this report for any property other than the Subject Property addressed herein, or by any other third party without a written authorization from Langan.

Langan's scope of services, which are described in Section 1.1, was limited to that agreed to with the User and no other services beyond those explicitly stated are implied. The services performed and agreed upon for this effort comports to those prescribed in the ASTM E1527-13.



Intrusive sampling (i.e., soil borings and groundwater sampling) was not performed as part of this Phase I ESA.

This Phase I ESA was not intended to be a definitive investigation of possible environmental impacts at the Subject Property. The purpose of this investigation was limited to determining if there are any RECs affecting the Subject Property. It should be understood that even the most comprehensive Phase I ESA might fail to detect environmental liabilities at a particular Subject Property. Therefore, Langan cannot “insure” or “certify” that the Subject Property is free of environmental impacts. No expressed or implied representation or warranty is included or intended in this report, except that our services were performed, within the limits prescribed by our client, with the customary standard of care exercised by professionals performing similar services under similar circumstances within the same jurisdiction.

The conclusions, opinions, and recommendations provided in this report are based solely on the specific activities as required for the performance of ASTM E1527-13 and are intended exclusively for the purpose stated herein, at the specified Subject Property, as it existed at the time of our site visit.

## 2.0 SUBJECT PROPERTY DESCRIPTION

### 2.1 Location and Description

The Subject Property is located at 101 James Doolittle Boulevard in Uniondale, New York, and is identified on the Nassau County Tax Map as Section 44, Block F, Lots 326, 401, and 402. The about 14.6-acre Subject Property is developed with a hotel comprised of a one-story podium with two 10-story towers and an attached 11-story tower, surrounded by asphalt-paved parking lots and landscaped areas. The Subject Property is bound by a parking lot followed by Charles Lindbergh Boulevard to the north, James Doolittle Boulevard followed by the Francis T. Purcell Preserve to the east, Hempstead Turnpike followed by commercial building to the south, and the Nassau Veterans Memorial Coliseum and associated parking to the west. A Subject Property Location Map is included as Figure 1.

According to the United States Geological Survey (USGS) Freeport Quadrangle 7.5-minute Series Topographic Map, the elevation of the Subject Property is about 78 feet above mean sea level (msl), and the surrounding area slopes gradually to the south-southeast. Based on observations of the surrounding area during the site reconnaissance, the Subject Property is located within a suburban area characterized by commercial and residential buildings, private and public institutions, and parks or preserved land. Site reconnaissance photographs are included in Appendix A.

Surrounding property use is summarized in the following table:

Direction	Block	Lot	Adjoining Properties	Surrounding Properties
North	F	415	asphalt-paved parking lot	Charles Lindbergh Boulevard followed by Nassau Energy Corporation energy plant and a Nassau Community College campus
East	James Doolittle Boulevard		Francis T. Purcell Preserve	Meadowbrook Parkway followed by commercial buildings
	F	405		
South	Hempstead Turnpike		340 RXR Plaza (commercial building)	Commercial, residential and institutional buildings
	340	466		
West	F	351, 411, 412 and 415	Nassau Coliseum and associated parking	Parking followed by Earl Ovington Boulevard, Hofstra University campus

## 2.2 Description of Subject Property Improvements

Improvements at the Subject Property are summarized in the following table:

SITE IMPROVEMENTS	
<b>Size of the Subject Property</b>	About 14.6 acres
<b>Buildings/Spaces/Structures</b>	Lot 326: One hotel building comprised of a one-story podium and three 10- and 11-story towers, associated parking.
<b>Surface Water</b>	None
<b>Potable Water Source</b>	Municipal
<b>Sanitary and Storm Sewer Utilities</b>	Municipal
<b>Electrical Utilities</b>	PSEG Long Island
<b>Natural Gas Utilities</b>	PSEG
<b>Construction Completion Date</b>	Main building (1982); 11-story tower (early 1990s)
<b>General Construction Type</b>	Steel frame and concrete masonry
<b>Heating, Ventilation and Air Conditioning (HVAC) System Type</b>	Central air ductwork system supplied by air handler units located on the third-floor step-out for public areas.  Each of the 617 hotel units are heated and cooled with individual electric heating and air conditioner units.
<b>Emergency Power</b>	A diesel-powered backup generator is located along the west exterior wall of the hotel building.

## 2.3 Title Records

Langan researched ownership records for the Subject Property on the Nassau County Clerk's Office website for online records (<https://i2f.uslandrecords.com/NY/Nassau/D/Default.aspx>). Additional ownership information was obtained from an environmental lien search (see Section 4.6.4). Not all prior deed records could be obtained; however, available title information is summarized below.

<b>Lot</b>	<b>Date</b>	<b>Document Type</b>	<b>First Party</b>	<b>Second Party</b>
326	Prior to 1994	NA	NA	County of Nassau
	3/4/1994	Agreement Deed	County of Nassau	Coliseum Hotel Assoc./Sumitomo Bank
	1/5/2000	Agreement Deed	Coliseum Hotel Assoc.	SP-Coliseum LLC/M-Coliseum LLC
	12/20/2005	Agreement Deed	BR-Coliseum, LLC (M-Coliseum LLC)	Lighthouse Hotel Development I, LLC
326, 401, 402	12/29/2005	Agreement Deed	Lighthouse Hotel Development I, LLC	Town of Hempstead Industrial Development Agency
		Agreement Deed	Town of Hempstead Industrial Development Agency	Lighthouse Hotel Development I, LLC
	2/28/2007	Agreement Deed	Lighthouse Hotel Development I, LLC	Rex Uniondale Hotel LLC
	5/21/2007	Agreement Deed	Rex Uniondale Hotel LLC	Marriott Hotel Services Inc.
	11/5/2014	Agreement Deed	CBW Uniondale Hotel LLC	101 Uniondale LP
	3/18/2015	Agreement Deed/Quitclaim Deed	Hempstead Industrial Development Agency	Nassau County Industrial Development Agency
	3/18/2015	Agreement Deed	Nassau County Industrial Development Agency	101 Uniondale LP
	1/31/2019	Agreement Deed	101 Uniondale LP	Royal Blue Hospitality LLC
	1/31/2019	Agreement Deed	Royal Blue Hospitality LLC	Royal Blue Hospitality LLC

Langan's review of ownership records did not reveal any RECs associated with the Subject Property.

### **3.0 USER PROVIDED INFORMATION**

#### **3.1 User Questionnaire**

Per ASTM E1527-13, a User questionnaire was provided to the User to inquire about specialized information related to the Subject Property. Marc Gross of Las Vegas Sands Corp/LVS NY Holdco, LLC completed the questionnaire. Mr. Gross stated that he is not aware of any environmental liens or land use limitations at the Subject Property. According to Mr. Gross, the purchase price of the Subject Property reasonably reflects fair market value and is not attributable to any contamination known or believed to be present at the Subject Property. The completed User questionnaire is included in Appendix B.

#### **3.2 Previous Environmental Reports**

Previous environmental reports were not provided for the Subject Property.

#### 4.0 ENVIRONMENTAL RECORDS

Environmental Data Resources, Inc. (EDR) provided a regulatory database search that is included in Appendix C. The EDR report provides a listing of sites identified on select federal and state standard source environmental databases within the approximate search radius specified by ASTM E1527-13. Langan reviewed each environmental database on a record-by-record basis to evaluate whether the identified sites represent a potential for environmental impact to the Subject Property. Langan also reviewed “Orphan Sites” listed within the report. Orphan Sites are those sites that could not be mapped due to inadequate address information. Any Orphan Sites that were identified by Langan within the ASTM search radii, either during the site reconnaissance or by cross-referencing to mapped listings, are addressed in the discussion below.

The following table lists the number of sites identified in standard and additional environmental record databases, within the prescribed search area and appearing in the EDR Report.

<b>DATABASE RECORD SUMMARY</b>			
<b>Database Reviewed (Date of government version)</b>	<b>Minimum Search Area</b>	<b>Subject Property listed</b>	<b>Number of Sites Within Minimum Search Area</b>
<b>USEPA DATABASES</b>			
National Priorities List (NPL) (7/26/2022)	1 Mile Radius	No	2
Delisted NPL (7/26/2022)	1 Mile Radius	No	0
Superfund Enterprise Management System (SEMS, formerly CERCLIS) and SEMS-Archive (formerly known as CERCLIS-NFRAP) (7/26/2022)	1/2 Mile Radius	No	0
Resource Conservation and Recovery Act (RCRA) Corrective Reports (CORRACTS) (6/20/2022)	1 Mile Radius	No	0
RCRA Treatment, Storage, and Disposal Facilities (TSDF) (6/20/2022)	1/2 Mile Radius	No	0
RCRA Generators (Large Quantity Generator [LQG], Small Quantity Generator [SQG], Conditionally Exempt Small Quantity Generator [CESQG], Non-Generators [NonGen]) (6/20/2022)	Subject Property and Adjoining Properties	Yes	9

<b>DATABASE RECORD SUMMARY</b>			
<b>Database Reviewed (Date of government version)</b>	<b>Minimum Search Area</b>	<b>Subject Property listed</b>	<b>Number of Sites Within Minimum Search Area</b>
Facility Index System (FINDS) (5/13/2022)	Subject Property	Yes	1
<b>USEPA DATABASES (Continued)</b>			
Environmental Response Notification System (ERNS) (6/14/2022)	Subject Property	No	0
Federal Engineering Controls (US ENG CONTROLS [ECs]) Sites Lists (5/16/2022)	Subject Property	No	0
Federal Institutional Controls (US INST CONTROLS [ICs]) Sites Lists (5/16/2022)	Subject Property	No	0
<b>NYSDEC DATABASES</b>			
Inactive Hazardous Waste Disposal Sites (SHWS) and Delisted Registry Sites (DEL SHWS) (5/9/2022)	1 Mile Radius	No	2
Solid Waste or Landfill Facilities (SWF/LF) (6/29/2022)	1/2 Mile Radius	No	0
Leaking Storage Tanks (LTANKS) (5/9/2022)	1/2 Mile Radius	No	14
SPILLS Information Database (NY SPILLS) (5/9/2022)	1/8 Mile Radius	Yes	3
New York Engineering Controls (NY ENG CONTROLS) Sites Lists (5/9/2022)	Subject Property	No	0
New York Institutional Controls (NY INST CONTROLS) Sites Lists (5/9/2022)	Subject Property	No	0
NY Voluntary Cleanup Program (VCP) (5/9/2022)	1/2 Mile Radius	No	0
NY Brownfields (5/9/2022)	1/2 Mile Radius	No	0
Solid Waste Disposal Sites Registered Recycling (SWRCY) Facility List (6/29/2022)	1/2 Mile Radius	No	0
Chemical Bulk Storage (CBS) Underground Storage Tank (UST), Aboveground Storage Tanks (AST) Databases (6/21/2022)	Subject Property and Adjoining Properties	Yes	1
Major Oil Storage Facilities (MOSF) UST and AST Databases (6/21/2022)	Subject Property and Adjoining Properties	No	0

<b>DATABASE RECORD SUMMARY</b>			
<b>Database Reviewed (Date of government version)</b>	<b>Minimum Search Area</b>	<b>Subject Property listed</b>	<b>Number of Sites Within Minimum Search Area</b>
Registered and Historical Drycleaners (NY DRYCLEANERS) and EDR US Historical Cleaners (8/30/2022)	1/4 Mile Radius	No	0
<b>EDR (PROPRIETARY) DATABASES</b>			
EDR Former Manufactured Gas Plant (MGP) Sites (N/A)	1 Mile Radius	No	0
EDR US Historical Auto Stations (N/A)	1/8 Mile Radius	No	0
<b>OTHER ASCERTAINABLE RECORDS</b>			
Unexploded Ordinance (UXO) Sites (12/31/2020)	N/A	No	1
Formerly Used Defense Sites (FUDS) (8/11/2022)	N/A	No	1

NYSDEC – New York State Department of Environmental Conservation

N/A – Not Applicable; databases are reviewed as part of the Phase I ESA but not required as per ASTM E1527-13.

A description of the reviewed databases is included in the EDR Report (Appendix C). A summary of sites identified within the prescribed search area is presented below.

#### **4.1 Federal Agency Database Findings**

The Subject Property and/or sites within the respective minimum search distances as specified by ASTM E1527-13 were not listed in the following Federal Agency databases: delisted NPL, SEMS (formerly CERCLIS) and SEMS-Archive (formerly known as CERCLIS-NFRAP), RCRA CORRACTS, RCRA TSDF, ECs, or ICs.

#### **NPL**

The National Priority List (NPL), also known as the Superfund database, is a subset of the Superfund Enterprise Management System (formerly CERCLIS). The NPL identifies over 1,200 sites for priority cleanup under the Superfund Program. The Subject Property was not identified in the NPL database; however, two NPL sites with identified within the minimum search area of 1 mile. Both NPL sites, Old Roosevelt Field Contaminated Groundwater Area (USEPA ID No. NYSFN0204234) and New Cassel/Hicksville Groundwater Contamination (USEPA ID No. NY0001095363), are located over 4,000 feet north and upgradient of the Subject Property; however, both sites are considered to have contributed to a chlorinated solvent groundwater that has impacted public supply wells in the area of the Subject Property. Contaminants of concern



include carbon tetrachloride; 1,1-dichloroethene (1,1-DCE); tetrachloroethene (PCE); and trichloroethene (TCE). The exact source of the contamination is unknown, and as per the database entry, the USEPA is considering various alternatives for the site. Based on documentation of known chlorinated impacts to groundwater in the vicinity of the Subject Property, these listings are considered RECs.

### **RCRA Generators**

The Resource Conservation and Recovery Act (RCRA) Generators database is USEPA's comprehensive information system, providing access to data supporting the RCRA of 1976 and the Hazardous and Solid Waste Amendments (HSWA) of 1984. The database includes selective information on sites that generate, transport, store, treat, and/or dispose of hazardous waste as defined by RCRA. Large quantity generators (LQG) generate over 1,000 kilograms of hazardous waste or over 1 kilogram of acutely hazardous waste per month; small quantity generators (SQG) generate between 100 and 1,000 kilograms of hazardous waste per month; conditionally exempt small quantity generators (CESQG) generate less than 100 kilograms of hazardous waste or less than 1 kilogram of acutely hazardous waste per month; and RCRA non-generators (Non-Gen) are former hazardous waste generators.

The Subject Property was listed under the following facility names:

**Name:** Fuji Photo Film USA Inc

**Description:** The Subject Property is listed in the Non-Gen (1997, 2006, and 2007) and SQG (1994) databases under the USEPA ID No. NY0000463257 for the generation of undefined waste (D000) and silver (D011). Waste volumes were not specified, with the exception of manifests from 1994 for the disposal of 60 pounds of D011. No violations were listed in association with this facility.

**Name:** Noritsu America – Long Island Marriott

**Description:** This Subject Property is listed in the Facility Index System (FINDS), Non-Gen (2006 and 2007) and SQG (1995) databases under USEPA ID No. NYR000002352 for the generation of D011. Waste volumes were not specified with the exception of manifests from 2016 from the disposal of 456 pounds of mercury (D009). No violations were listed in association with this facility.

Both listings appear to be associated with the disposal of office equipment (i.e., printers, photocopiers, etc). Based on the type and volume of waste generated at the Subject Property and absence of violations, this listing is not considered a REC.

The following adjoining and surrounding properties were listed in the RCRA databases:

**Site Name:** Nassau Coliseum

**Site Address:** 1225 Hempstead Turnpike

**Location:** This facility adjoins the Subject Property to the north and west (hydraulically up and cross gradient)

**Description:** The site is listed in the LQG (2016) databases under the USEPA ID No. NYR000227686 for the generation of lead (D008). Waste volumes were not specified, with the exception for manifests from 2017 for the disposal of 25 pounds of ignitable waste (D001). No violations were listed in association with this facility. Based on the type and volume of waste generated, and absence of violations, this list is not considered a REC.

**Site Name:** Nassau Energy LLC

**Site Address:** 185 Charles Lindberg Boulevard

**Location:** About 570 feet north of the Subject Property (hydraulically up gradient)

**Description:** This site is listed in the CESQG (2014), SQG (2006, 2007), LQG (2001), and non-generator (2006) databases under USEPA ID No. NYR000098582 for the generation of D002 and D009. Universal waste violations were reported in 2007; however, the facility is currently listed as in-compliance. Waste volumes were not specified except for manifests from 1991 for the disposal of 2,772 gallons of halogenated solvents (F002) and manifests from 2018 manifests for the disposal of five pounds of D009 were transported offsite. The site was also identified in the US Aerometric Information Retrieval System (AIRS) Facility Subsystem (AFS) database for active air emission permits. Based on the volume and type of waste generated, proximity and location with respect to the Subject Property, and potential for operations to adversely impact groundwater and soil vapor at the Subject Property, this listing is considered a REC.

#### 4.2 State Agency Database Findings

The Subject Property and/or sites within the respective minimum search distances as specified by ASTM E1527-13 were not listed in the following state agency databases: SWF/LF, NY ENG CONTROLS, NY INST CONTROLS, NY VCP, NY Brownfields, SWRCY, CBS, MOSF, and NY DRYCLEANERS.

---

## SHWS Database

The SHWS records are the states' equivalent to the Superfund Enterprise Management System (SEMS) and may or may not already be listed on the federal SEMS list. Priority sites planned for cleanup using state funds (state equivalent of Superfund) are identified along with sites where potentially responsible parties will pay for cleanup. The Subject Property was not listed in the SHWS database; however, Mitchel Field, which is inclusive of the Subject Property, was listed in the SHWS database as per the EDR Orphans Summary.

The Mitchel Field site was listed as a SHWS on February 21, 2002 with a Class P (potential registry site) classification. The about 1,500-acre site was historically operated for military use dating back to the Revolutionary War. Activities included training and bombardment with munitions. Military and airfield activities ceased in 1961 and the site, including the Subject Property, was sold to Nassau County in the mid-1960s. In 2009, the US Army Corps of Engineers (USACE) completed an assessment of the site for military munitions and concluded that no human or ecological receptors were identified. However, spent shell casings were identified during the development of the sports field southwest of the Subject Property, and the presence of smaller arms rounds (non-explosive) and/or shell casings is possible in the former munition areas of the Subject Property.

According to documents available on the NYSDEC database and the Formerly Used Defense Sites (FUDS) database, an installation restoration program (IRP) was initiated in July 1995 related to aboveground storage tank (AST) and incinerator operations at the site, and an investigation was completed in September 1998. The remedial action has an anticipated completion date of September 2028; however, further information on the remedy was not provided. According to the December 2009 Site Inspection Report for Mitchel Field, prepared for the USACE, the northeastern portion of the Subject Property is within the former Skeet Range (Munitions Response Site [MRS] 2) and the southwestern corner of the Subject Property is within the former Machine Gun Range (MRS 5). As part of the site inspection, eight soil samples were collected within the MRS 2 boundary and seven soil samples were collected within the MRS 5 boundary; however, no samples were collected from the Subject Property. Results detected exceedances of iron above the USEPA Residential Direct Contact Soil Screening Level and lead above the USEPA Interim Ecological Screening Levels. According to the NYSDEC database, an environmental assessment is ongoing. Due to the limited nature of the investigations, the absence of a comprehensive environmental investigation assessing soil, groundwater, and soil vapor impacts from historical airfield operations, and inclusion of the Subject Property, the listing is considered a REC.

Information regarding a Class P site is preliminary in nature and unverified because the NYSDEC's investigation of the site is not yet complete. While no regulatory requirement currently exists for the Subject Property, NYSDEC may require investigation and reporting to determine if the site is eligible for the Superfund. Subsequent investigation, remediation and reporting related to the program may result in additional costs or schedule delays for future development. Therefore, the Class P classification is considered a Business Environmental Risk (BER).

Because of the former site use as a military airbase, the use of per- and polyfluoroalkyl substances (PFAS)-containing aqueous film-forming foams (AFFFs) was evaluated. Military activity at the Subject Property ceased in 1961, two years before the United States Navy and manufacturing company 3M reportedly began development of AFFF. Therefore, it is unlikely that PFAS-containing AFFF foam was used during this historical operation of the Subject Property.

Two Inactive Hazardous Waste Disposal Sites (SHWS) sites were identified within the minimum search area of one mile. One listing is over 4,000 feet from the Subject Property and received a 'No Further Action' Record of Decision from the NYSDEC in 2002; therefore, this listing is not considered a REC. The remaining listing is summarized below:

**Site Name:** Purex-Mitchell Field

**Site Address:** Commercial Field

**Location:** About 5,061 feet northwest of the Subject Property (hydraulically up gradient)

**Description:** The site historically operated as an industrial facility for chemical distribution from 1955 to 1977 and the site was listed as a SHWS on November 18, 1999. Information on the facility indicates that a chlorinated solvent plume in the vicinity of the site is related to former chemical distribution operations. Remediation of the site and associated plume has included contaminant recovery wells, air stripping, and a slurry wall constructed to restrict migration of groundwater contaminants. The results of a 1992 soil sampling program indicated that the soil cleanup objectives outlined in the remedy had been achieved. Groundwater remediation operated by the Nassau County Department of Public Works (DPW) is ongoing. Impacts to soil vapor have not been evaluated. Based on the proximity and hydraulic location of this site with respect to the Subject Property, type and solubility of contaminants of concern, migration of contaminants in groundwater and absence of information regarding impacts to soil vapor, the Purex-Mitchell Field site is considered a REC.

### **Leaking Storage Tanks Database**

The LTANKS database contains an inventory of reported leaking storage tank incidents, including leaking underground storage tanks (UST) and aboveground storage tanks (AST). The minimum

search area for the LTANKS database includes the Subject Property and any sites within a 1/2-mile radius.

The Subject Property is not listed in the LTANKS database; however, 14 sites were identified within the minimum search area. The listed incidents were primarily caused by tank test failures, tank failures, and tank overfills. The 14 incidents have been granted closed status by the NYSDEC, indicating that the NYSDEC is satisfied with spill remediation; therefore, these listings are not considered RECs.

### **Spills Database**

The Spills database, maintained and updated by NYSDEC, is an inventory of sites where spills have been identified and reported to the NYSDEC. One closed spill is listed in association with the Subject Property and is summarized below:

- NYSDEC assigned Spill No. 0001783 to the Subject Property on May 11, 2000 after contamination was encountered during the removal of a 550-gallon underground fuel oil storage tank. Cleanup of the spill was completed and the spill was closed by NYSDEC on October 30, 2000.

The closed spill on the Subject Property is considered a historical REC (HREC).

An additional eight spills were identified in the 1/8-mile search radius. All eight spills have been granted closed status by the NYSDEC, indicating that NYSDEC is satisfied with spill remediation; therefore, these listings are not considered RECs.

### **NY UST and AST Databases**

The UST and AST databases contain records of state and county registered USTs and ASTs. A registered UST or AST does not constitute a REC in and of itself; however, properties listed on the UST or AST databases with a reported leak, spill, or release could constitute a REC with respect to the Subject Property.

The Subject Property was listed in the AST and UST databases (Nassau County Fire Marshall [NCFM] active Facility ID 24811). The Subject Property is listed as housing an in-service AST installed on May 19, 2001, and one removed UST of unknown volume installed on December 17, 1982 and removed on an unknown date. Additional information on the tanks was not available. According to the Mr. Zach Tsibleman, Director of Engineering for the Subject Property, a 550-gallon, UST was removed and replaced with a 500-gallon AST to supply the emergency generator with diesel; however, Langan could not confirm if these are the tanks are associated with the

AST and UST databases. The absence of closure documentation and location information associated with the former UST is considered a REC.

The following adjoining and surrounding properties were listed in the UST and AST databases and are summarized below:

**Site Name:** Nassau Coliseum

**Site Address:** 1225 Hempstead Turnpike

**Location:** Adjoins the Subject Property to the north and west (hydraulically up and cross gradient)

**Description:** The site is identified as an active UST facility (NCFM Facility ID 17210) housing one closed/removed UST installed on September 1, 1987; capacity, contents construction details and removal date were not specified. Based on the absence of spills and/or violations associated with this listing, it is not considered a REC.

**Site Name:** REXCORP Plaza Tank Registration

**Site Address:** 340 Rexcorp Plaza

**Location:** Adjoins the Subject Property to the south (hydraulically down gradient)

**Description:** The site is identified as an active UST facility (NCFM UST Facility 14092) housing one in-service UST was installed on March 1, 1984. Capacity, contents, and construction details were not specified. Based on the absence of spills and/or violations, and location hydraulically down gradient from the Subject Property, this listing is not considered a REC.

**Site Name:** Suez Energy Generation

**Site Address:** 185 Charles Lindbergh Boulevard

**Location:** About 570 feet north of the Subject Property (hydraulically up gradient)

**Description:** The site is identified as an active CBS facility (CBS No. 1-000384) and unregistered NYSDEC PBS facility (PBS No. 1-000309). The PBS listing is for one 6,000-gallon waste oil AST and one 500-gallon waste oil AST. Status and construction details for the ASTs were not provided.

**Site Name:** NC Central Util PL – Trigen Nassau Energy

**Site Address:** 185 Charles Lindbergh Boulevard

**Location:** About 570 feet north of the Subject Property (hydraulically up gradient).

**Description:** The site is identified as an inactive UST facility and active AST facility (NCFM No. 36205) housing one active AST was installed on February 1, 1991 and nine active ASTs installed on September 22, 2000. Two closed/removed USTs installed on

November 1, 1976; the date of UST removal was not specified. Capacity, contents, construction details for the USTs and ASTs were not provided.

**Site Name:** Trigen Cogeneration Plant

**Site Address:** 185 Charles Lindbergh Boulevard

**Location:** About 570 feet north of the Subject Property (hydraulically up gradient)

**Description:** The site is identified as an active Nassau County UST and AST facility (Facility No. 056083) housing one in-service waste UST of unknown volume installed in June 1991, one 6,000-gallon waste oil AST, one 500-gallon waste oil AST, one 75-gallon phosphates AST, one 75-gallon morpoline AST, one 5,000-gallon caustics AST, one 5,000-gallon acids AST, one 40-gallon diethylamino ethanol AST, and one 75-gallon caustics AST; installation dates of the ASTs were not specified. Construction details for the USTs and ASTs were not provided. Multiple spills are listed in association with this site; however, all spills have been administratively closed by the NYSDEC.

Due to the proximity and hydraulic location with respect to the Subject Property, unreported releases or spills of petroleum products, solvents or other hazardous products used at the northern, upgradient energy plant may have adversely impacted groundwater and/or soil vapor at the Subject Property. Therefore, the three listings associated with this facility address are considered RECs.

### **4.3 Other Database Findings**

#### **UXO Database**

An Unexploded Ordinance (UXO) is a military munition that has been prepared for action and remains unexploded. As previously discussed, the Subject Property is located within the former Mitchel Field Air Force Base. Areas of concern included the northeastern portion of the Subject Property, within the former MRS 2, and the southwestern corner of the Subject Property, within the former MRS 5. According to the 2009 USACE report, explosive risk for these areas is low to nonexistent. The report indicated that spent shell casings were identified during the development of the sports field southwest, and the presence of smaller arms rounds (non-explosive) and/or shell casings is likely in areas of the Subject Property. Elevated concentrations of metals, including lead and iron, were identified in soil samples collected from areas of MRS 2 and MRS 5 outside of the Subject Property boundary. The potential presence of UXO or fill containing elevated levels of metals as the result of historical military activity may result in premium costs for handling and disposal during construction and is considered a BER.

---

## **FUDS Database**

The Formerly Used Defense Sites (FUDS) database contains a listing of properties where the US Army Corps of Engineers is actively working or will take necessary cleanup actions. As previously discussed, the Subject Property is located within the former Mitchel Field Air Force Base that is listed in the FUDS database. Due to the limited nature of the investigations at the site, the absence of a comprehensive environmental investigation assessing soil, groundwater, and soil vapor impacts from historical airfield operations, and inclusion of the Subject Property, the listing is considered a REC. The potential presence of UXO or fill containing elevated levels of metals as the result of historical military activity may result in premium costs for handling and disposal during construction and is considered a BER.

## **4.4 Local Regulatory Agency Findings**

### **FOIA Requests**

Freedom of Information Act (FOIA) requests were submitted on October 19, 2022 to the following federal, state, and local agencies via written correspondence:

- USEPA, Region 2;
- NYSDEC, Region 1;
- New York State Department of Health (NYSDOH);
- Nassau County Health Department;
- Nassau County Fire Commission – Hazardous Materials Division Department; and
- Town of Hempstead Clerk.

As of the date of this report, complete responses have not yet been received. Should future responses alter the conclusions of this Phase I ESA, an addendum will be issued. Copies of the FOIA requests and any responses received are included in Appendix D.

### **USEPA**

Langan performed a search of the USEPA MyEnvironment, MyPropertyInfo, and Enforcement and Compliance History Online (ECHO) databases on October 25, 2022. As discussed in Section 4.1, the Subject Property was identified in the RCRA federal databases. Copies of the database information is included in Appendix C.

### **Town of Hempstead**



Langan received a response from the Town of Hempstead on October 26, 2022 indicating that there were no records available for the Subject Property.

---

## Zoning Department

According to the Nassau County Land Records the Subject Property is on commercial land with property class codes of 414.14 (hotel) and 410.84 (living accommodations). According to the Town of Hempstead Zoning Map #24 and #36 for East Hempstead, the Subject Property is located within a the Mitchel Field Mixed Use District (MFM). Copies of the Nassau County Land Records are included in Appendix E, and copies of the Town of Hempstead Zoning Maps are included in Appendix F.

### 4.5 Physical Setting Sources

#### 4.5.1 Topography

According to the USGS Freeport Quadrangle 7.5-minute Series Topographic Map, the elevation of the Subject Property is about 78 feet above mean sea level (msl). The general topographic gradient of the surrounding area slopes south-southeast towards East Meadow Brook. Langan observed the topography at the Subject Property to be generally flat.

#### 4.5.2 Geology

According to the United States Geologic Survey interactive map (<https://mrdata.usgs.gov/geology/state/map-us.html>), the Site is located within the Matawan Group, Monmouth Group and Magothy Formation, which consists of coastal deposits composed of coarse-detrital gravel and sands to fine-detrital glauconitic sandy clays deposited during the Upper Cretaceous. Geological surface features (e.g., rock outcroppings) were not observed on the Subject Property.

#### 4.5.3 Hydrology

Groundwater flow is typically topographically influenced, as shallow groundwater tends to originate in areas of topographic highs and flows toward areas of topographic lows, such as rivers, stream valleys, ponds, and wetlands. A broader, interconnected hydrogeologic network often governs groundwater flow at depth or in the bedrock aquifer. Groundwater depth and flow direction are also subject to hydrogeologic and anthropogenic variables such as precipitation, evaporation, extent of vegetation cover, and coverage by impervious surfaces. Other factors influencing groundwater include depth to bedrock, the presence of artificial fill, and variability in local geology and groundwater sources or sinks.

According to the USGS Long Island Depth to Water Viewer (<https://ny.water.usgs.gov/maps/li-dtw/>), groundwater is estimated at about 30 feet below ground surface (bgs). The closest surface water body appears to be the East Meadow Brook, located approximately 1,850 feet south-

southeast of the Subject Property. Based on the local topography and proximity to nearby surface water features, the inferred groundwater flow direction at the Subject Property is to the south-southeast towards East Meadow Brook.

According to Nassau County's online GIS viewer and the Federal Emergency Management Agency (FEMA) Flood Map 36059C0227G (effective 9/11/2009), the Subject Property is located within Zone X (areas determined to be outside the 0.2% annual chance floodplain). According to the NYSDEC Environmental Resource Mapper (<http://www.dec.ny.gov/gis/erm/>), there are no mapped wetlands at the Subject Property. The closest mapped wetland is approximately 750 feet to the east of the Subject Property and consists of a state regulated wetland check zone for the East Meadow Brook.

#### **4.6 Historical Use Information**

Langan reviewed available historical resources (including aerial photographs, topographic maps, and city directories) dated 1890 to 2017. Findings of the review are presented below.

##### **4.6.1 Aerial Photographs**

Langan reviewed aerial photographs of the Subject Property and surrounding areas for the years 1938, 1947, 1951, 1953, 1962, 1966, 1976, 1980, 1985, 1994, 2006, 2009, 2013, and 2017.

The 1938 aerial photograph shows sparse residential properties on the Subject Property, gridded streets south of the Subject Property along Hempstead Turnpike, and a single, partially completed, runway for an airfield located west of the Subject Property. By 1947, the residential properties are no longer present and the airfield covers the majority of the Subject Property and the adjoining properties to the north, east and west. The Subject Property remains relatively unchanged until the 1976 photograph, when the airfield is replaced with a stadium located west of the Subject Property, surrounded by parking lots, including the Subject Property, and landscaped areas. The main building comprised of a one-story podium with two 10-story towers is visible on the northern part of the Subject Property beginning in 1985, and the annexed 11-story tower is visible beginning in 1994. The Subject Property remains unchanged through 2017. The surrounding area is fully developed with residential, commercial and institutional properties by 1994. The historical use of the Subject Property as an airfield is considered a REC. Copies of aerial photographs are included in Appendix G.

##### **4.6.2 Historical USGS Topographic Quadrangles**

Langan reviewed historical USGS Topographic Quadrangle maps obtained from EDR for information regarding past uses of the Subject Property. Quadrangle maps were available for the

Subject Property for the years 1897, 1898, 1899, 1903, 1947, 1955, 1969, 1979, 1994, 2013, 2016 and 2019.

On the 1897 through 1903 maps, the Subject Property appears relatively undeveloped, aside from an unpaved road that bisects the property in the northwest corner. East Meadow Brook is mapped to the east of the Subject Property. By 1947, Mitchel Field airport (identified as Mitchel Air Force Base in 1955) has been constructed on the Subject Property and on the adjoining properties to the north, west, and east. The 1969 map indicates that the airfield has been abandoned and by 1979, and the airfield is subsequently replaced with a stadium located west of the Subject Property. In the 1994 map, the present-day building is visible on the northern part of the Subject Property. The historical use of the Subject Property and the adjoining properties as an airfield is considered a REC. Copies of the topographic maps are included in Appendix H.

#### **4.6.3 City Directories**

The City Directory Abstract, obtained from EDR, is a review of available business directories, including city, cross-reference, and telephone directories, at approximately five-year intervals for the years spanning 1972 through 2017. The directory was obtained for the Subject Property and surrounding area. A copy of the City Directory Abstract report is included in Appendix I.

The Subject Property and adjoining properties were listed in the directory under various commercial businesses. Surrounding properties included various commercial and residential properties. Operations denoted in the City Directory are not considered RECs.

#### **4.6.4 Environmental Lien Search**

Langan contracted EDR to conduct an environmental lien search for the Subject Property. The result of the search, which included a compilation of available data and verification of the findings with the appropriate regulatory authorities, revealed that there are no environmental liens or other Activity and Use Limitations (AUL) associated with the Subject Property. A copy of the Environmental Lien Search is included in Appendix J.

## **5.0 SITE RECONNAISSANCE**

The site reconnaissance was conducted in a systematic manner focusing on the spatial extent of the Subject Property and progressing to the adjoining and surrounding properties. The assessment of the adjoining and surrounding properties was limited to identifying, if possible, any indications of past or current use that may involve the use, storage, disposal, or generation of hazardous substances or petroleum products; noting the general type of current use; the general topography of the surrounding area; and providing a general description of adjoining and surrounding structures.

Kaitlyn Gioia of Langan performed the site reconnaissance on October 18, 2022. Mr. Zach Tsibleman, the Director of Engineering for the Long Island Marriott, accompanied Ms. Gioia during the site reconnaissance. The weather at the time of the inspection was overcast and approximately 50 degrees Fahrenheit (°F).

### **5.1 General Site Setting and Reconnaissance Observations**

The Subject Property, which spans three tax lots, has a total area of about 14.6 acres and is developed with a hotel comprised of a one-story podium with two 10-story towers and an attached 11-story tower, surrounded by asphalt-paved parking lots and landscaped areas. The Long Island Marriott operates the Subject Property. Langan identified de minimis staining, likely associated with vehicle parking, throughout the parking lots of the Subject Property.

The 11-story hotel includes a full cellar level underlying the building podium. Landscaped gardens are present in the eastern part of the Subject Property. Open-air parking is present on all sides of the hotel building. The main entrance to the building is present on the eastern side of the Subject Property, fronting James Doolittle Boulevard. Additional entrances are located on the western side of the building, facing Nassau Coliseum, and the south side of the building, adjacent to the loading dock and ballroom of the Subject Property.

The cellar contains maintenance closets, a workshop, offices, a telephone/communications room, mechanical rooms, a laundry room, locker rooms, an employee cafeteria, a sump pump/pool maintenance room, an indoor-poolroom, a gym, and a salon. Maintenance rooms, storage rooms, offices, bathrooms, a business center, a kitchen, a banquet hall, a restaurant, and the hotel lobby occupy the first floor. The second through eleventh floors of each tower consist of hotel rooms, lounges, storage areas, and electrical rooms. A third floor step-out contains HVAC equipment and nine air handlers. The roof of the Subject Property contains elevator mechanical rooms, cellular service equipment, and HVAC equipment. An emergency generator and a 500-gallon diesel aboveground storage tank situated in secondary containment is present along the western exterior wall of the building.

The building contains one hydraulic elevator that services the cellar through the third floor. The remaining seven elevators that service the hotel towers are electric-powered. The hydraulic elevator has an associated hydraulic reservoir located in a designated room next to the elevator pit in the cellar level.

## **5.2 Pits, Ponds, Lagoons**

Pits, ponds, or lagoons were not observed.

## **5.3 Pools of Liquid**

Pools of liquid were not observed.

## **5.4 Storm Drains, Wells, and Cisterns**

Storm drains were observed throughout the parking lots. According to Mr. Tsibleman, all storm drains connect to the Nassau County combined sewer system. Floor drains observed in the cellar level poolroom and first floor kitchen also reportedly connect to the Nassau County combined sewer system.

## **5.5 Transformers and Other Suspect Equipment**

Langan observed one hydraulic reservoir in the cellar of the hotel, located next to the elevator pit. The concrete slab within the reservoir room appeared to be in good condition; staining or evidence indicative of a release was not observed.

Two hydraulic compactors with external hydraulic reservoirs were observed in the ground-level loading dock area. De minimis staining was observed on the concrete adjacent to the compactors; the concrete appeared to be in good condition and observed staining did not extend in or around floor drains or floor cracks.

## **5.6 Storage Containers, Drums, and Chemical Storage Areas**

Langan observed various sized containers of the following chemicals in the cellar level workshop, mechanical rooms, maintenance rooms, and laundry room:

---

all-purpose cleaner	concrete bonder	motor oil
indoor-outdoor adhesive	muriatic acid	all-purpose sealer
WD-40	furniture polish	weber oil
wallpaper adhesive	grout	bleach
primer, paint	pool plaster patch	elevator gear oil
epoxy	caulk	disinfectant
calcium hypochlorite	quikrete	degreaser
spray paint	joint compound	dechlor reducing agent
laundry detergent	glass cleaner	grease-release cleaner
pH balancer	paint thinner	

Langan did not observe evidence of spills or releases beneath storage containers. The slab in these areas appeared to be in good condition and no staining was observed in or around floor drains.

### **5.7 Sewage Ejector Pits and Sumps**

A sump with a sump pump, was observed in the pool maintenance/filtration area in the western part of the cellar. According to Mr. Tsibleman, the sump pit connects to the Nassau County combined sewer system.

### **5.8 Waste Generation, Storage, and Disposal**

Trash containers were observed throughout the Subject Property and two garbage compactors are located in the ground-level loading dock area. According to Mr. Tsibleman, Winter Bros. Waste Systems, a private waste disposal contractor, remove trash regularly.

An about 55-gallon waste grease/food-oil container was noted in the loading dock area. De minimis staining was observed on the concrete adjacent to the container; the concrete appeared to be in good condition and observed staining did not extend in or around floor drains or floor cracks.

## **5.9 Air Emissions or Wastewater Discharges**

Air emissions and wastewater discharges were not observed.

## **5.10 USTs or ASTs**

One 500-gallon diesel fuel oil AST was observed adjacent to the emergency generator located on the western exterior wall of the hotel ballroom. The 500-gallon AST is elevated on saddles and within a secondary containment structure. Evidence of corrosion or staining was not observed on the AST or underlying concrete slab.

According to Mr. Tsibleman, a former 550-gallon UST was removed during building renovation. He was not aware of the location of the former UST.

## **5.11 Monitoring Wells or Remedial Activities**

Monitoring wells and evidence of remedial activities were not observed.

## **5.12 Stained or Discolored Soil**

No staining or discolored soil was observed.

## **5.13 Leachate or Seeps**

Evidence of leachate or seeps was not observed.

## **5.14 Adjoining and Surrounding Property Uses**

The Subject Property is bound by parking associated with the western-adjoining Nassau Veterans Memorial Coliseum to the north, James Doolittle Boulevard followed by the Francis T. Purcell Preserve to the east, Hempstead Turnpike following by RXR Plaza to the south, and Nassau Veterans Memorial Coliseum to the west.



## **6.0 INTERVIEWS**

### **6.1 Site Owner**

The Subject Property Owner was not interviewed as part of this Phase I ESA.

### **6.2 Site Occupants**

Mr. Zach Tsibleman, the Director of Engineering for the Long Island Marriott, provided Langan with access to the Subject Property. He has been associated with the Subject Property for about three months, and was not aware of any past uses, previous environmental investigations, spill incidents, hazardous waste generation, or other environmental concerns at the Subject Property.

### **6.3 Owners/Tenants of Adjoining Properties**

Owners/tenants of adjoining properties were not interviewed as part of this Phase I ESA.

## **7.0 ADDITIONAL SERVICES**

### **7.1 Radon**

Radon is a colorless, odorless radioactive gas that results from the natural breakdown of uranium minerals in soil, rock, and water, which subsequently enters the atmosphere. It can concentrate in buildings, entering through cracks and other penetrations of a building foundation. Some areas are more likely to have elevated concentrations of radon than others, reflecting subsurface lithological conditions.

According to the USEPA Radon Zone Map, the Subject Property is in Zone 3, where there is a predicted average indoor radon screening level less than 2 picoCuries per liter (pCi/L). The USEPA maintains a recommended radon action level of 4.0 pCi/L for residences. According to the EDR Report, 226 radon tests have been conducted in Nassau County with results indicating that 98% of living areas and 98% of basements have radon concentrations less than 4 pCi/L, which is the USEPA action level for mitigation. The NYSDOH Radon Test Results by Town indicates that 350 tests have been carried out in homes in Hempstead, with an average radon concentration of 1.19 pCi/L. Based on this data, elevated levels of radon gas at the Subject Property are not expected.

### **7.2 ACM, LBP, Mercury, and PCBs**

A preliminary hazardous building materials survey was conducted on October 18 and November 14 and 15, 2022 to identify the presence/absence of asbestos-containing material (ACM), lead-based paint (LBP), and/or PCB-containing material. ACM was identified in the building surveyed areas. Identified ACM must be removed by a certified asbestos abatement contractor in accordance with applicable federal, state, and local regulations prior to being disturbed, including maintenance, renovation, or demolition activities. Generally, sampled building materials did not contain detectable concentrations of lead and PCBs above applicable standards. .

## **8.0 DEVIATIONS AND DATA GAPS**

### **8.1 Deviations**

Langan performed a Phase I ESA of the Subject Property using a standard of good commercial and customary practice that is consistent with the ASTM E1527-13 and the 40 CFR Part 312 Standards and Practices for AAI. Significant deviations were not made to the above referenced standards.

### **8.2 Data Gaps**

In order to address data gaps, additional sources of information may be consulted. According to AAI, Section 312.20 (g), "to the extent there are data gaps (as defined in section 312.10) in the information developed...that affect the ability of persons (including the environmental professional) conducting the all appropriate inquiries to identify conditions indicative of releases or threatened releases...such persons should identify such data gaps, identify the sources of information consulted to address such data gaps, and comment upon the significance of such data gaps." According to ASTM E1527-13, Section 8.3.2.3, "historical research is complete when either: (1) the objectives in 8.3.1 through 8.3.2.2 are achieved; or (2) data failure is encountered. Data failure occurs when all standard historical sources that are reasonably ascertainable and likely to be useful have been reviewed and yet the objectives have not been met. If data failure is encountered, the report shall document the failure, and if any of the standard historical sources were excluded, give the reasons for the exclusion."

This Phase I was completed without significant data gaps except that responses to FOIA letters have not been received from all recipients. Sufficient information was provided from other sources to enable conclusions regarding RECs at the Subject Property. As such, these data gaps are not expected to alter the results of the Phase I ESA. If information becomes available that alters the conclusions of this report, an addendum will be issued.

## **9.0 FINDINGS, OPINIONS, AND CONCLUSIONS**

This Phase I ESA was conducted in accordance with ASTM E1527-13 and the USEPA AAI Rule. The objective of this Phase I ESA was to identify the presence or likely presence, use, or release on the Subject Property of hazardous substances or petroleum products as defined in ASTM E1527-13 as a REC.

Based on information obtained during the visual inspection of the Subject Property; review of environmental databases and historic information; and contact with federal, state, and local agencies, the following RECs and HRECs were identified.

### **REC 1: Historical Use of the Subject Property**

The Subject Property and several adjoining and surrounding properties were occupied by Mitchel Air Force Base from the 1910s through the mid-1960s. Use prior to 1910 also included military facilities dating back to the revolutionary war. According to a December 2009 Site Inspection Report for Mitchel Field, prepared for the United States Army Corps of Engineers (USACE), the northeastern portion of the Subject Property is within the former Skeet Range (MRS 2) and the southwestern corner of the Subject Property is within the former Machine Gun Range (MRS 5). Soil samples collected during a 2009 investigation by the USACE found iron above the USEPA Residential Direct Contact Soil Screening Level and lead above the USEPA Interim Ecological Screening Levels; however, no samples were collected from the Subject Property. The most recent publically available information indicates that NYSDEC classifies the site as a "Class P" SHWS site, but NYSDEC has yet to complete an overall environmental assessment of the former airfield.

Undocumented spills or releases of solvents, chemicals, and/or other hazardous substances associated with this historical use may have adversely affected soil, groundwater, and/or soil vapor on the Subject Property.

### **REC-2: Historical Petroleum Bulk Storage at the Subject Property**

According to Nassau County Fire Marshal records, a UST of unknown size was installed on December 17, 1982 on the Subject Property. The UST is listed as removed; however, UST closure documentation was not provided. The absence of UST location information and closure documents is considered a REC.

### **REC-3: Current and Historical Use of the Adjoining and Surrounding Properties**

Nassau Energy Corporation, located about 570 feet north of the Subject Property (hydraulically up gradient), has operated as a power plant facility since the 1960s. The Nassau Energy Corp. is

also identified under the facility names Suez Energy Generation, Trigen Nassau Energy, and Trigen Cogeneration Plant. The facility is listed in the RCRA generator databases for generation of corrosive-, silver- and halogenated-hazardous wastes and houses multiple ASTs containing of solvents, acids and waste oil. Undocumented spills or releases of solvents, chemicals, or other hazardous substances associated with these current operations may have adversely affected groundwater, and/or soil vapor on the Subject Property.

The Purex-Mitchell Field site, located about 5,061 feet northwest of the Subject Property (hydraulically up gradient), operated as an industrial facility for chemical distribution from 1955 to 1977. Information on the facility indicates that a chlorinated solvent plume near the site is related to former chemical distribution operations. Remediation to date has included contaminant recovery wells, air stripping, and a slurry wall constructed to restrict migration of groundwater contaminants. The results of a 1992 soil investigation indicated the soil clean-up objectives had been met; however, groundwater remediation is ongoing and soil vapor has not been evaluated. Based on proximity, contaminant extents and solubility, migration of contaminants in groundwater, and absence of information regarding impacts to soil vapor, this historical operation may have adversely affected groundwater, and/or soil vapor on the Subject Property.

#### **REC-4: Known Area-Wide Groundwater Contamination**

The Old Roosevelt Field Contaminated Groundwater Area (USEPA ID No. NYSFN0204234) and New Cassel/Hicksville Groundwater Contamination (USEPA ID No. NY0001095363), are two NPL sites located over 4,000 feet north and upgradient of the Subject Property. Operations at the two sites include aviation activities from (1911 to 1955) and various industrial operations (time unknown), respectively. Both sites are considered to have contributed to a chlorinated solvent groundwater plume that has impacted public supply wells in the area of the Subject Property. Contaminants of concern include carbon tetrachloride, 1,1-DCE, PCE, and TCE. The exact source of the contamination is unknown, and as per the database entry, the USEPA is considering various alternatives for remediation. Documented chlorinated solvent impacts to groundwater in the vicinity of the Subject Property is considered a REC.

#### **Historical Recognized Environmental Conditions**

An HREC is a REC resulting from a past release of hazardous substances or petroleum products that has occurred in connection with the property and has been addressed to the satisfaction of the applicable regulatory authority or meets unrestricted use criteria established by a regulatory authority, without subjecting the property to any required controls (for example, property use restrictions, activity and use limitations, institutional controls, or engineering controls).

---

## **HREC-1: Historic Spills on the Subject Property**

One closed spill is associated with the Subject Property, and is identified as a HREC:

- NYSDEC assigned Spill No. 00-01783 to the Subject Property on May 11, 2000 after contamination was encountered during the removal of a 550-gallon underground fuel oil storage tank. Cleanup of the spill was completed and NYSDEC closed the spill on October 30, 2000.

## **Business Environmental Risks**

A BER is defined by ASTM 1527-13 as a risk that can have a material environmental or environmentally driven impact on the business associated with the current or planned use of a parcel of commercial real estate, not necessarily limited to those environmental issues required to be investigated in this practice.

The following BERs were identified:

### **BER 1 – NYSDEC SHWS “Class P” Classification**

The former Mitchel Field military airbase, which is inclusive of the Subject Property, is listed in the SHWS database, which is the New York State Superfund. The listing has a Class P (potential registry site) classification, indicating that there is a potential for concern about site contamination. Information regarding a Class P site is preliminary in nature and unverified because the NYSDEC's investigation of the site is not yet complete. While no regulatory requirement currently exists for the Subject Property, NYSDEC may eventually require investigation, remediation and reporting. Subsequent investigation and reporting related to the program may result in additional costs or schedule delays for future development.

### **BER 2 – Possible Military Munitions**

The 2009 USACE investigation of the former Mitchel airfield also addressed potential munitions, including UXO. Areas of concern identified included the northeastern portion of the Subject Property, located within former MRS 2, and the southwestern corner of the Subject Property, located within former MRS 5. According to the 2009 USACE report, the explosive risk for these areas is low. The report indicated that spent shell casings were identified during the development of the sports field southwest of the Subject Property, and the presence of smaller arms rounds (non-explosive) and/or shell casings is likely in the former munition areas of the Subject Property. The presence of munitions may result in premium costs for identification/delineation, handling and disposal during construction.

## **Non-Scope Considerations**

A Non-Scope Consideration is identified by ASTM E1527-13 as an environmental issue or condition at a property that parties may wish to assess in connection with commercial real estate that are outside the scope of ASTM E1527-13.

The following non-scope consideration was identified:

A preliminary hazardous building materials survey was conducted on October 18 and November 14 and 15, 2022 to identify the presence/absence of ACM, LBP, and/or PCB-containing material. ACM was identified in the building surveyed areas. Identified ACM must be removed by a certified asbestos abatement contractor in accordance with applicable federal, state, and local regulations prior to being disturbed, including maintenance, renovation, or demolition activities. Generally, sampled building materials did not contain detectable concentrations of lead and PCBs above applicable standards.

## 10.0 REFERENCES

The following references were reviewed as part of this Phase I ESA:

1. Environmental Data Resources, Inc. October 18, 2022. Aerial Photo Decade Package.
2. Environmental Data Resources, Inc. October 18, 2022. Building Permit Report.
3. Environmental Data Resources, Inc. October 21, 2022. City Directory Abstract.
4. Environmental Data Resources, Inc. October 19, 2022. Environmental Lien Search.
5. Environmental Data Resources, Inc. October 18, 2022. Historical Topographic Map Report.
6. Environmental Data Resources, Inc. October 19, 2022. Radius Map with GeoCheck.
7. FEMA Flood Map Service Center, <https://msc.fema.gov/portal/home/>.
8. Nassau County Land Records Viewer, <https://lrv.nassaucountyny.gov/map/?s=44&b=78&l=85>.
9. Nassau County Zoning Map, <https://www.nassaucountyny.gov/4217/2015-Analysis-Impediments?activeLiveTab=widgets>.
10. New York State Department of Health Radon Test Results by Town, <https://www.health.ny.gov/environmental/radiological/radon/towns.htm>.
11. New York State Geological Survey Map and Chart Series, Number 15. Geologic Map of New York: Lower Hudson Sheet. New York State Museum Publications Department, <http://www.nysm.nysed.gov/research-collections/geology/gis>.
12. New York State Department of Environmental Protection, Environmental Resource Mapper (<http://www.dec.ny.gov/gis/erm/>).
13. New York State Department of Environmental Protection, DECinfo Locator On-line Map, <https://gisservices.dec.ny.gov/gis/dil/>.
14. New York State Department of Environmental Conservation, Environmental Remediation Databases, <https://www.dec.ny.gov/cfm/externalapps/derexternal/index.cfm?pageid=1>.
15. New York State Department of Environmental Protection, On-Line Interactive Map of Mines and Wells, <http://www.dec.ny.gov/gis/maw/>.
16. Site Inspection Report for Mitchel Field, Garden City, NY, prepared by Alion Science and Technology, December 2009. [https://www.dec.ny.gov/data/DecDocs/130112/Report.HW.130112.2009-12-15.Final\\_Site\\_Characterization\\_Report.pdf](https://www.dec.ny.gov/data/DecDocs/130112/Report.HW.130112.2009-12-15.Final_Site_Characterization_Report.pdf)



17. US Army Corps of Engineers FUDS GIS and Annual Report to Congress website, <https://geoportal-dmzu.usace.army.mil/s1portal/apps/webappviewer/index.html?id=879bce2d5add48a1be06e375ff942c6d>.
18. United States Geological Survey, Mineral Resources On-Line Spatial Database, <https://mrdata.usgs.gov/general/map-us.html>.
19. United States Geological Survey, Long Island Depth to Water Viewer, <https://ny.water.usgs.gov/maps/li-dtw/>.
20. Field, Jennifer A. and Benjamin J. Place. *Identification of Novel Fluorochemicals in Aqueous Film-Forming Foams (AFFF) Used by the US Military*. Published online June 5, 2012. <https://www.ncbi.nlm.nih.gov/pmc/articles/PMC3390017/>
21. United States Department of Defense. *Per- and Polyfluoroalkyl Substances (PFAS) 101*. December 12, 2019.

---

## 11.0 STATEMENT OF QUALIFICATIONS AND SIGNATURES

Langan declares that, to the best of its professional knowledge and belief, the personnel who performed this Phase I ESA meet the definition of Environmental Professional as defined in Subsection 312-10 of 40 CFR Part 312 and that they have the specific qualifications based on education, training, and experience to assess a property of the nature, history, and setting of the Subject Property. They have developed and performed the AAls in conformance with the standards and practices set forth in 40 CFR Part 312. Resumes outlining the qualifications of the Environmental Professionals who performed this Phase I ESA are included in Appendix K.

**Langan Engineering, Environmental, Surveying,  
Landscape Architecture and Geology, D.P.C.**



Jason Hayes, PE, LEED<sup>AP</sup>  
Principal/Vice President

# FIGURES

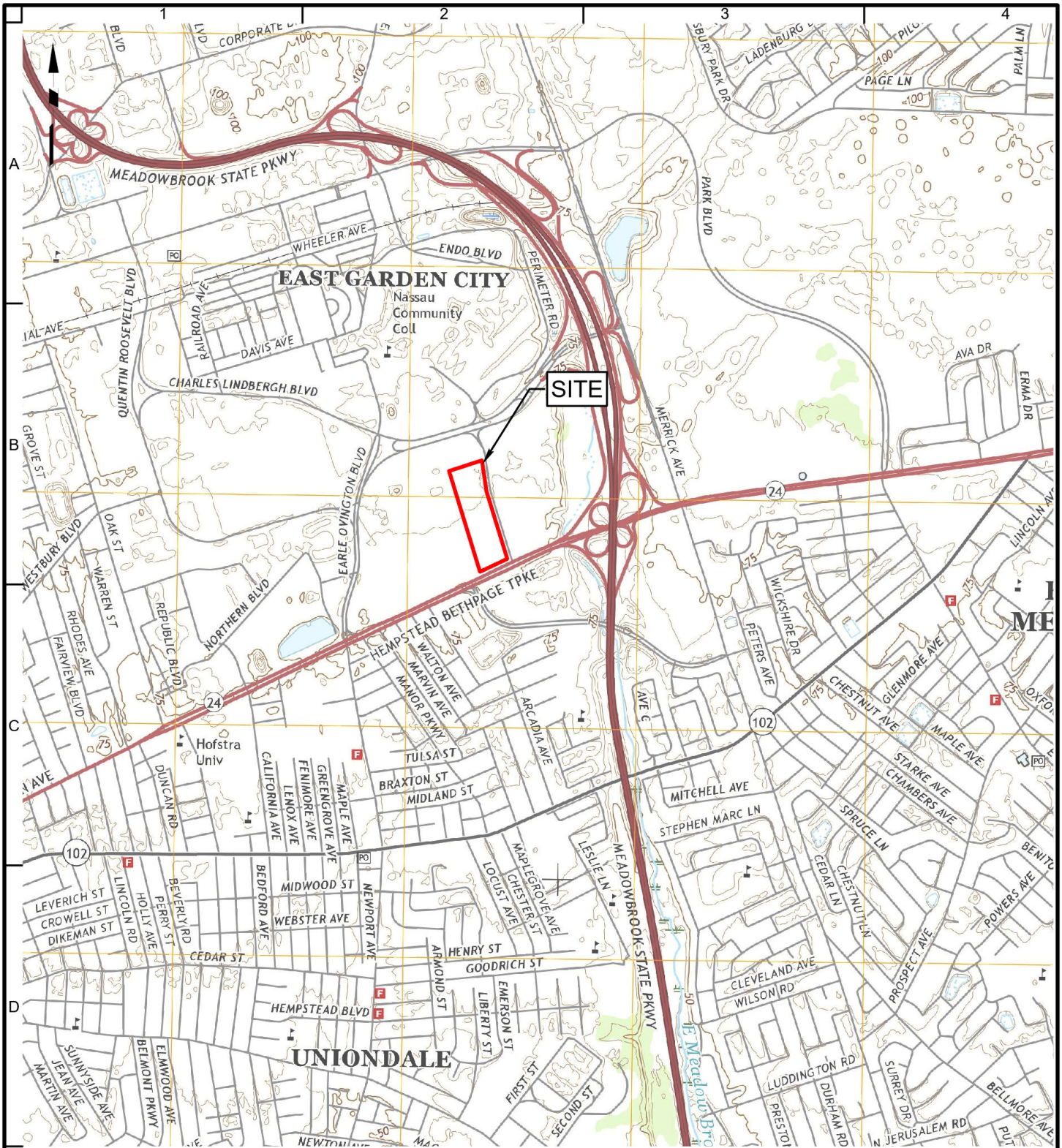

**Legend**

Approximate Subject Property Boundary



**Notes:**  
 1. Basemap adapted from United States Geological Survey (USGS) 7.5-Minute Series Topographical Maps, Freeport, New York, Quadrangle.

**LANGAN**

360 West 31st Street, 8th Floor  
 New York, NY 10001-2727  
 T: 212.479.5400 F: 212.479.5444 www.langan.com

Langan Engineering & Environmental Services, Inc.  
 Langan Engineering, Environmental, Surveying,  
 Landscape Architecture and Geology, D.P.C.  
 Langan International LLC  
 Collectively known as Langan

Project  
**SANDS NEW YORK**  
 UNIONDALE  
 NASSAU COUNTY NEW YORK

Figure Title  
**SITE LOCATION MAP**

Project No.  
 170754501  
 Date  
 02/03/2023  
 Scale  
 1"=2,000'  
 Drawn By  
 MG  
 Submission Date

Figure No.  
**1**



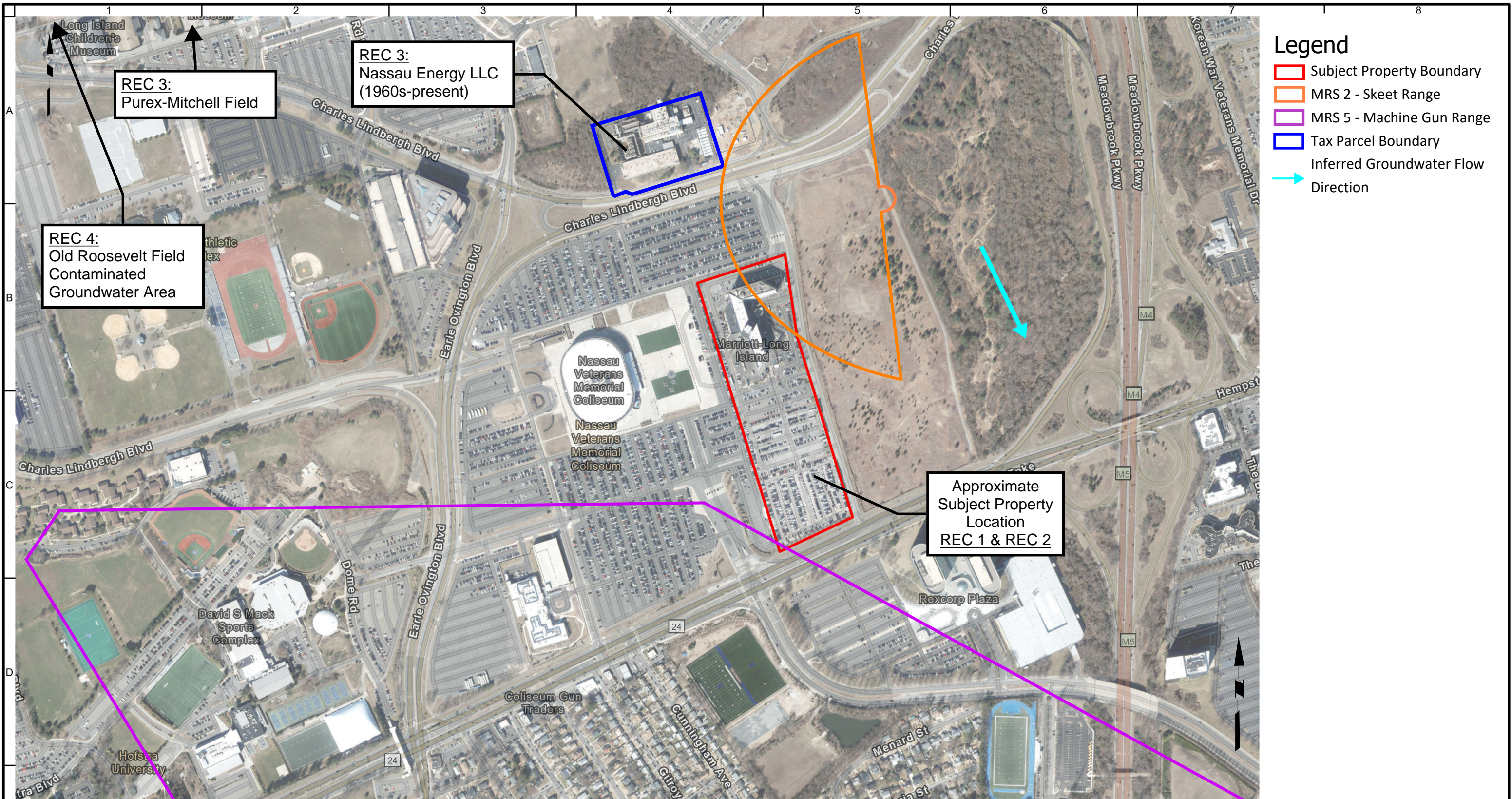

- Legend**
- Subject Property Boundary
  - MRS 2 - Skeet Range
  - MRS 5 - Machine Gun Range
  - Tax Parcel Boundary
  - Inferred Groundwater Flow Direction



<p style="font-size: 0.8em; margin: 0;">Langan Engineering, Environmental, Surveying, Landscape Architecture and Geology, D.P.C. 360 West 31st Street, 8th Floor New York, NY 10001 T: 212.479.5400 F: 212.479.5444 www.langan.com</p>	<p style="font-size: 0.8em; margin: 0;">Project</p> <p style="font-size: 1.2em; font-weight: bold; margin: 0;">SANDS NEW YORK</p> <p style="font-size: 0.8em; margin: 0;">UNIONDALE</p>	<p style="font-size: 0.8em; margin: 0;">Figure Title</p> <p style="font-size: 1.2em; font-weight: bold; margin: 0;">RECOGNIZED ENVIRONMENTAL CONDITIONS MAP</p>	<table border="1" style="width: 100%; border-collapse: collapse;"> <tr> <td style="width: 50%;">Project No. 170754501</td> <td style="width: 50%;">Figure No.</td> </tr> <tr> <td>Date 02/03/2023</td> <td style="text-align: center; font-size: 2em; font-weight: bold;">2</td> </tr> <tr> <td>Scale 1"=500'</td> <td></td> </tr> <tr> <td>Drawn By MG</td> <td></td> </tr> </table>	Project No. 170754501	Figure No.	Date 02/03/2023	2	Scale 1"=500'		Drawn By MG	
	Project No. 170754501	Figure No.									
Date 02/03/2023	2										
Scale 1"=500'											
Drawn By MG											
<p style="margin: 0;">NASSAU COUNTY</p> <p style="margin: 0;">NEW YORK</p>			<p style="margin: 0;">Path: \\langan.com\data\NYC\data5\170754501\Project Data\ArcGIS\APRX\170754501\170754501.aprx Date: 11/2/2023 User: mgeorgalas Time: 4:33 PM</p>								



## **APPENDIX A**

### **Site Reconnaissance Photographs**

**SUBJECT PROPERTY**



Photograph 1 – General view of the Long Island Marriott building in the northern part of the Subject Property, facing west.



Photograph 2 – General view of the northern asphalt-paved parking area of the Subject Property, facing west.



Photograph 3 – General view of asphalt-paved vehicle storage lots in the southern part of the Subject Property, facing north.



Photograph 4 – General view of asphalt-paved parking area in the western part of the Subject Property, facing south.





Photograph 5 – Representative view of a hotel unit at the Subject Property, facing east.



Photograph 6 – Representative view of hotel unit bathroom, facing north.





Photograph 7 – Representative view of drainage structures throughout the Subject Property, facing northwest.



Photograph 8 – View of hydraulic compactor in the the loading dock area, facing southwest.





Photograph 9 – View of sump pit with pump in the subgrade simming pool area, facing north.



Photograph 10 – Pool and recreational area, facing north.



Photograph 11 – General view of floor drains throughout pool area, facing south.



Photograph 12 – Chemical storage associated with pool maintenance, facing south.





Photograph 13 – View of the emergency generator in the eastern part of the subgrade event level, facing east.



Photograph 14 – View of 500-gallon diesel fuel oil AST in the southern part of the hotel campus, facing north.





Photograph 15 – Hydraulic elevator mechanical room, southwest.



Photograph 16 – Representative view of electric elevator mechanical room, facing northwest.



Photograph 17 – General view of laundry chemical storage area, facing west.



Photograph 18 – View of laundry equipment, facing southwest.





Photograph 19 – View of air handler units in the western step-out on the third-story level, facing southwest.



Photograph 20 – General view of building rooftop, facing south.





Photograph 21 – General view of first floor kitchen area and floor drain, facing west.



Photograph 22 – General view of chemical storage area, facing west.





Photograph 23 – Waste food oil collection drum in an outdoor storage area, facing south.



Photograph 24 – Representative view of de minimus staining throughout vehicle parking areas, facing west.



## SURROUNDING PROPERTIES



Photograph 25 – View of north-adjointing Nassau Coliseum parking area followed by Nassau Energy Corporation at 185 Charles Lindbergh Blvd, facing northeast.



Photograph 26 – View of east-adjointing Francis T. Purcell Preserve, facing east.



Photograph 27 – View of southeast-adjointing RXR Plaza at 340 RXR Plaza, facing southeast.

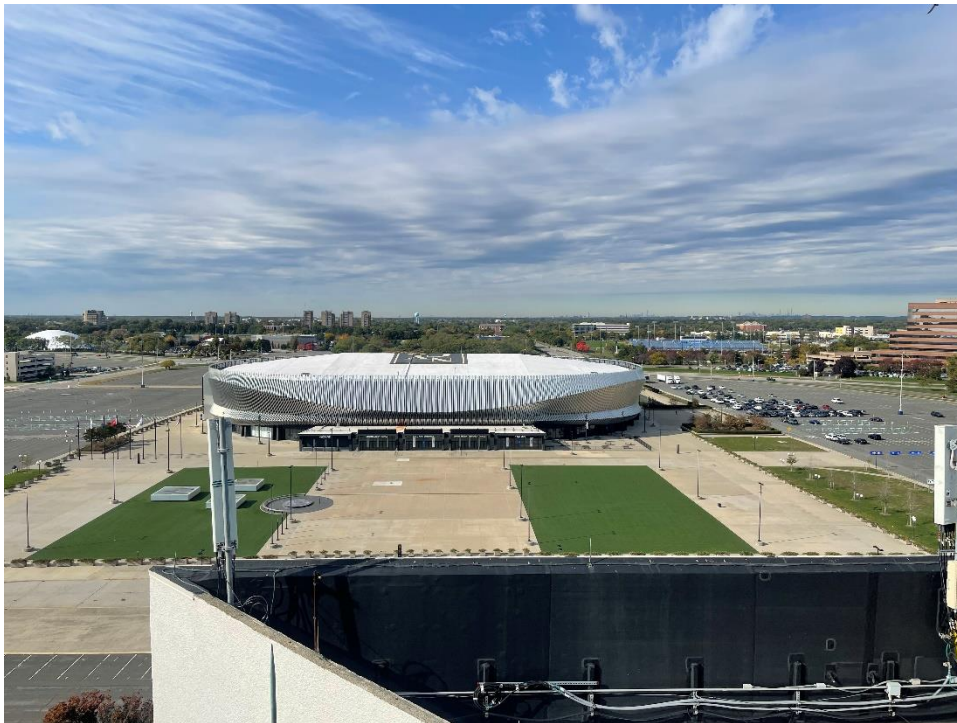

Photograph 28 – View of the west-adjointing Nassau Coliseum Complex, facing west.

## **APPENDIX B**

### **User/Client Questionnaire**



## ASTM PRACTICE E 1527-13: USER/CLIENT QUESTIONNAIRE

Please complete the below form and return to  
Langan Engineering, Environmental, Surveying and Landscape Architecture, D.P.C.

---

In order to qualify for one of the Landowner Liability Protections (LLPs) offered by the Small Business Liability Relief and Brownfields Revitalization Act of 2001 (the "Brownfields Amendments"), the User must conduct the following inquiries required by 40 CFR 312.25, 312.28, 312.29, 312.30, and 312.31. The User is defined as the party seeking to use Practice E1527 to complete an environmental site assessment of the property. A User may include, without limitation, a potential purchaser of property, a potential tenant of property, an owner of property, a lender, or a property manager. These inquiries must also be conducted by the EPA Brownfield Assessment and Characterization grantees. The User should provide the following information to the environmental professional. Failure to conduct these inquiries could result in a determination that "all appropriate inquiries" is not complete.

---

### **General Information**

**User/Client Name (s):** Las Vegas Sands Corp/LVS NY Holdco, LLC

**Property Name:** Long Island Marriott

**Address:** 101 James Doolittle Blvd, Uniondale, NY 11553

**Property Type:** Hotel

### **Type of Property Transaction:**

- Purchase of property
- Financing of property
- Sale of property
- Ground Lease
- Build to Suit Lease
- Other Purchase of Ground Lease and other related assets

**Reason Why Phase I ESA is required:** Due Diligence

**Site Contact (s):** Marc Gross

### **Required Information**

The citation at the end of each item (e.g. 40 CFR 312.XX) is the section of EPA's November 1, 2005 AAI Final Rule which discusses that item.

# LANGAN

**(1.) Environmental liens that are filed or recorded against the property (40 CFR 312.25).**

Did a search of recorded land title records (or judicial records, where appropriate, see Note 1 below) identify any environmental liens filed or recorded against the property under federal, tribal, state or local law?

Yes  No

Note 1 – In certain jurisdictions, federal, tribal, state or local statutes or regulations specify that environmental liens and AULs be filed in judicial records rather than in land title records. In such cases judicial records must be searched for environmental liens and AULs.

**(2.) Activity and use limitations that are in place on the property or that have been filed or recorded against the property (40 CFR 312.26(a)(1)(v) and (vi)).**

Did a search of recorded land title records (or judicial records where appropriate, see Note 1 above) identify any AULs, such as engineering controls, land use restrictions or institutional controls that are in place at the property and/or have been filed or recorded against the property under federal, tribal, state or local law?

Yes  No

**(3.) Specialized knowledge or experience of the person seeking to qualify for the LLP (40 CFR 312.28).**

Do you have any specialized knowledge or experience related to the property or nearby properties? For example, are you involved in the same line of business as the current or former occupants of the property or an adjoining property so that you would have specialized knowledge of the chemicals and processes used by this type of business?

Yes  No

See additional information

**(4.) Relationship of the purchase price to the fair market value of the property if it were not contaminated (40 CFR 312.29).**

- (a.) Does the purchase price being paid for this property reasonably reflect the fair market value of the property? [If no, proceed to Part 5.]
- (b.) If you conclude that there is a difference, have you considered whether the lower purchase price is because contamination is known or believed to be present at the property?

Yes  No   
Yes  No

**(5.) Commonly known or reasonably known or reasonably ascertainable information about the property (40 CFR 312.30).**

Are you aware of commonly known or reasonably ascertainable information about the property that would help the environmental professional to identify conditions indicative of releases or threatened releases? For example, as user,

- (a.) Do you know the past uses of the property?
- (b.) Do you know of specific chemicals that are present or once were present at the property?
- (c.) Do you know of spills or other chemical releases that have taken place at the property?
- (d.) Do you know of any environmental cleanups that have taken place at the property?

Yes  No   
Yes  No   
Yes  No   
Yes  No

See additional information

**(6.) The degree of obviousness of the presence or likely presence of contamination at the property, and the ability to detect the contamination by appropriate investigation (40 CFR 312.31).**

Based on your knowledge and experience related to the property are there any obvious indicators that point to the presence or likely presence of releases at the property?

Yes  No

# LANGAN

## Additional Information

Please provide any additional information that you feel is pertinent to the investigation:

Regarding item #3: While we operate hotels we do not have specialized knowledge of Marriott operations or New York (or Long Island)-based hotel operations

Regarding item #5: Any documents regarding site history were provided to Langan and are included in this Phase I ESA.

We make no representations about the level of diligence conducted on the property. Additionally, all of the answers in this questionnaire are qualified by our knowledge, which is limited to any diligence conducted on the property as described in the foregoing sentence.

It is understood that the information presented in this form is an integral part of the Phase I ESA process and that Langan will evaluate and rely on this information in the development of the final Phase I ESA report.

Completed By:	<u>Marc Gross</u>
Print/Type Name:	<u>Marc Gross</u>
Title:	<u>Vice President - Planning and Design</u>
Company:	<u>Las Vegas Sands Corp</u>
Date:	<u>February 3, 2023</u>



## **APPENDIX C**

**Environmental Data Resources Inc. <sup>TM</sup> Report**

**Project Maximus**

101 James Doolittle Blvd  
Uniondale, NY 11553

Inquiry Number: 7152089.2s  
October 19, 2022

**The EDR Radius Map™ Report with GeoCheck®**



6 Armstrong Road, 4th floor  
Shelton, CT 06484  
Toll Free: 800.352.0050  
[www.edrnet.com](http://www.edrnet.com)

# TABLE OF CONTENTS

SECTION	PAGE
Executive Summary .....	ES1
Overview Map .....	2
Detail Map .....	3
Map Findings Summary .....	4
Map Findings .....	8
Orphan Summary .....	252
Government Records Searched/Data Currency Tracking .....	GR-1
<b><u>GEOCHECK ADDENDUM</u></b>	
Physical Setting Source Addendum .....	A-1
Physical Setting Source Summary .....	A-2
Physical Setting Source Map .....	A-10
Physical Setting Source Map Findings .....	A-11
Physical Setting Source Records Searched .....	PSGR-1

***Thank you for your business.***  
 Please contact EDR at 1-800-352-0050  
 with any questions or comments.

### Disclaimer - Copyright and Trademark Notice

This Report contains certain information obtained from a variety of public and other sources reasonably available to Environmental Data Resources, LLC. It cannot be concluded from this Report that coverage information for the target and surrounding properties does not exist from other sources. This Report is provided on an "AS IS", "AS AVAILABLE" basis. **NO WARRANTY EXPRESS OR IMPLIED IS MADE WHATSOEVER IN CONNECTION WITH THIS REPORT. ENVIRONMENTAL DATA RESOURCES, LLC AND ITS SUBSIDIARIES, AFFILIATES AND THIRD PARTY SUPPLIERS DISCLAIM ALL WARRANTIES, OF ANY KIND OR NATURE, EXPRESS OR IMPLIED, ARISING OUT OF OR RELATED TO THIS REPORT OR ANY OF THE DATA AND INFORMATION PROVIDED IN THIS REPORT, INCLUDING WITHOUT LIMITATION, ANY WARRANTIES REGARDING ACCURACY, QUALITY, CORRECTNESS, COMPLETENESS, COMPREHENSIVENESS, SUITABILITY, MERCHANTABILITY, FITNESS FOR A PARTICULAR PURPOSE, TITLE, NON-INFRINGEMENT, MISAPPROPRIATION, OR OTHERWISE. ALL RISK IS ASSUMED BY THE USER. IN NO EVENT SHALL ENVIRONMENTAL DATA RESOURCES, LLC OR ITS SUBSIDIARIES, AFFILIATES OR THIRD PARTY SUPPLIERS BE LIABLE TO ANYONE FOR ANY DIRECT, INCIDENTAL, INDIRECT, SPECIAL, CONSEQUENTIAL OR OTHER DAMAGES OF ANY TYPE OR KIND (INCLUDING BUT NOT LIMITED TO LOSS OF PROFITS, LOSS OF USE, OR LOSS OF DATA) INFORMATION PROVIDED IN THIS REPORT.** Any analyses, estimates, ratings, environmental risk levels, or risk codes provided in this Report are provided for illustrative purposes only, and are not intended to provide, nor should they be interpreted as providing any facts regarding, or prediction or forecast of, any environmental risk for any property. Only an assessment performed by a qualified environmental professional can provide findings, opinions or conclusions regarding the environmental risk or conditions in, on or at any property.

Copyright 2022 by Environmental Data Resources, LLC. All rights reserved. Reproduction in any media or format, in whole or in part, of any report or map of Environmental Data Resources, LLC, or its affiliates, is prohibited without prior written permission.

EDR and its logos (including Sanborn and Sanborn Map) are trademarks of Environmental Data Resources, LLC or its affiliates. All other trademarks used herein are the property of their respective owners.

## EXECUTIVE SUMMARY

A search of available environmental records was conducted by Environmental Data Resources, Inc (EDR). The report was designed to assist parties seeking to meet the search requirements of EPA's Standards and Practices for All Appropriate Inquiries (40 CFR Part 312), the ASTM Standard Practice for Environmental Site Assessments (E1527-21), the ASTM Standard Practice for Environmental Site Assessments for Forestland or Rural Property (E 2247-16), the ASTM Standard Practice for Limited Environmental Due Diligence: Transaction Screen Process (E 1528-14) or custom requirements developed for the evaluation of environmental risk associated with a parcel of real estate.

### TARGET PROPERTY INFORMATION

#### ADDRESS

101 JAMES DOOLITTLE BLVD  
UNIONDALE, NY 11553

#### COORDINATES

Latitude (North): 40.7224440 - 40° 43' 20.79"  
Longitude (West): 73.5871790 - 73° 35' 13.84"  
Universal Transverse Mercator: Zone 18  
UTM X (Meters): 619322.4  
UTM Y (Meters): 4508695.0  
Elevation: 78 ft. above sea level

### USGS TOPOGRAPHIC MAP ASSOCIATED WITH TARGET PROPERTY

Target Property Map: 14115948 FREEPORT, NY  
Version Date: 2019

### AERIAL PHOTOGRAPHY IN THIS REPORT

Portions of Photo from: 20150514  
Source: USDA

MAPPED SITES SUMMARY

Target Property Address:  
101 JAMES DOOLITTLE BLVD  
UNIONDALE, NY 11553

Click on Map ID to see full detail.

MAP ID	SITE NAME	ADDRESS	DATABASE ACRONYMS	RELATIVE ELEVATION	DIST (ft. & mi.) DIRECTION
A1	LONG ISLAND MARRIOTT	101 JAMES DOOLITTLE	CT MANIFEST		TP
A2	FUJI PHOTO FILM USA	101 JAMES DOOLITTLE	RCRA NonGen / NLR, NY MANIFEST		TP
A3	NORITSU AMERICA - LO	101 JAMES DOOLITTLE	RCRA NonGen / NLR, FINDS, ECHO, NY MANIFEST		TP
A4	MARRIOTT HOTEL	101 JAMES DOOLITTLE	NY Spills		TP
A5	LONG ISLAND MARRIOTT	101 JAMES DOOLITTLE	NY UST, NY AST		TP
Reg	OLD ROOSEVELT FIELD	CLINTON ROAD/OLD COU	NPL, SEMS, US ENG CONTROLS, US INST CONTROLS, RODS	Same	4958, 0.939, West
Reg	NEW CASSEL/HICKSVILL	SOUTHERN END OF IRIS	NPL, SEMS, RCRA-VSQQ, US ENG CONTROLS, US INST...	Same	3997, 0.757, North
6	UNK	100 CHARLES LINBERGH	NY Spills	Higher	463, 0.088, NNW
7	NASSAU COMMUNITY COL	PERIMETER ROAD	NY Spills	Higher	648, 0.123, North
B8	NASSAU COLISEUM	1255 HEMPSTEAD TNPK	RCRA-LQG	Lower	674, 0.128, SSW
B9	NASSAU COLISEUM	1255 HEMPSTEAD TPKE	NY UST	Lower	674, 0.128, SSW
B10	NASSAU COLISEUM	1255 HEMPSTEAD TNPK	NY Spills, NY MANIFEST	Lower	674, 0.128, SSW
C11	SUNOCO SERVICE STATI	1220 FULTON AVE	NY Spills, RCRA NonGen / NLR	Lower	938, 0.178, SSW
D12	MULTI-USE RANGES		UXO	Higher	972, 0.184, NW
D13	MITCHEL FIELD		FUDS	Higher	972, 0.184, NW
C14	KINGS UNIONDALE CONV	1220 HEMPSTEAD TPKE	NY UST	Lower	1030, 0.195, SSW
15	REXCORP PLAZA TANK R	340 REXCORP PLAZ	NY UST	Lower	1068, 0.202, SE
E16	LONG ISLAND POWER AU	333 EARLE OVINGTON B	NY MANIFEST	Higher	1187, 0.225, WNW
E17	OMNI OFFICE BUILDING	333 EARLE OVINGTON B	NY AST	Higher	1187, 0.225, WNW
E18	LIPA T&D SYSTEM	333 EARLE OVINGTON B	RCRA NonGen / NLR, FINDS, ECHO	Higher	1187, 0.225, WNW
F19	TRI GEN	185 CHARLES LINDBURG	NY MANIFEST	Higher	1206, 0.228, NNE
F20	NASSAU ENERGY LLC	185 CHARLES LINDBERG	RCRA-VSQQ, US AIRS, FINDS, ECHO	Higher	1206, 0.228, NNE
F21	TRIGEN-NASSAU ENERGY	185 CHARLES LINDBERG	NY Spills, NY MANIFEST	Higher	1206, 0.228, NNE
F22	TRIGEN COGENERATION	185 CHARLES LINDBERG	NY UST, NY AST	Higher	1206, 0.228, NNE
F23	SUEZ ENERGY GENERATI	185 CHARLES LINDBERG	NY CBS, NY TANKS	Higher	1206, 0.228, NNE
F24	NC CENTRAL UTIL PL -	185 CHARLES LINDBERG	NY UST, NY AST	Higher	1206, 0.228, NNE
25	DOYLE RESIDENCE	1342 MENARD ST	NY AST	Lower	1268, 0.240, SSE
26	KELLENBERG MEMORIAL	1400 GLEN CURTIS BLV	NY LTANKS	Lower	1390, 0.263, SE
27	LEONARDO RESIDENCE	106 WALTON AVENUE	NY LTANKS	Lower	1788, 0.339, SSW
28	NASSAU CO MITCHELL F	1 CHARLES LINDBERGH	NY LTANKS	Higher	1810, 0.343, West
29	HOFSTRA UNIVERSITY	1100 HEMPSTEAD TPKE	NY LTANKS	Lower	2131, 0.404, SW
30	GASCOTT RESIDENCE	1109 MERRILLON STREET	NY LTANKS	Lower	2190, 0.415, SW
31	NASSAU COMMUNITY COL	NASSAU HALL	NY LTANKS	Higher	2201, 0.417, North
32	ISLAND SPORTS MEDICI	30 MERRICK AVE	NY LTANKS	Lower	2266, 0.429, East
33	NASSAU COMM COLLEGE	TOWER SERVICE RD	NY LTANKS	Higher	2340, 0.443, NNW
G34	FORMER SHELL STATION	1600 HEMPSTEAD	NY LTANKS, NY Spills	Lower	2424, 0.459, East
35	NCDPW	DAVIS AVENUE	NY LTANKS	Higher	2508, 0.475, NNW
G36	SHELL S/S	HEMPSTEAD TPKE/MERRI	NY LTANKS	Lower	2531, 0.479, East
H37	NASSAU COMMUNITY COL	NASSAU HALL BLDG 2-0	NY LTANKS	Higher	2606, 0.494, North

MAPPED SITES SUMMARY

Target Property Address:  
 101 JAMES DOOLITTLE BLVD  
 UNIONDALE, NY 11553

Click on Map ID to see full detail.

MAP ID	SITE NAME	ADDRESS	DATABASE ACRONYMS	RELATIVE ELEVATION	DIST (ft. & mi.) DIRECTION
<a href="#">H38</a>	NASSAU COMMUNITY COL	SECURITY OFFICE BLDG	NY LTANKS	Higher	2606, 0.494, North
<a href="#">39</a>	FINANCIAL CENTER THE	90 MERRICK AVE	NY LTANKS, NY Spills, RCRA NonGen / NLR, FINDS,...	Lower	2624, 0.497, East
<a href="#">40</a>	425 MERRICK AVENUE		NY DEL SHWS	Higher	4383, 0.830, NNW
<a href="#">41</a>	MEADOWBROOK REALTY	425 MERRICK AVE	NY SHWS, NY Spills, NY MANIFEST, NY VAPOR REOPENED	Lower	4594, 0.870, NNE
<a href="#">42</a>	PUREX-MITCHELL FIELD	COMMERCIAL AVENUE	NY SHWS, NY ENG CONTROLS, NY INST CONTROL	Higher	5061, 0.959, WNW

## EXECUTIVE SUMMARY

### TARGET PROPERTY SEARCH RESULTS

The target property was identified in the following records. For more information on this property see page 8 of the attached EDR Radius Map report:

Site	Database(s)	EPA ID
LONG ISLAND MARRIOTT 101 JAMES DOOLITTLE OUT OF STATE, CT	CT MANIFEST EPA Id: NYR000002352	N/A
FUJI PHOTO FILM USA 101 JAMES DOOLITTLE UNIONDALE, NY 11553	RCRA NonGen / NLR EPA ID:: NY0000463257  NY MANIFEST EPA ID: NY0000463257	NY0000463257
NORITSU AMERICA - LO 101 JAMES DOOLITTLE UNIONDALE, NY 11553	RCRA NonGen / NLR EPA ID:: NYR000002352  FINDS Registry ID:: 110009484049 Registry ID:: 110004317597  ECHO Registry ID: 110004317597 Registry ID: 110009484049  NY MANIFEST EPA ID: NYR000002352	NYR000002352
MARRIOTT HOTEL 101 JAMES DOOLITTLE UNIONDALE, NY	NY Spills Spill Number/Closed Date: 0001783 / 2000-10-30 Site ID: 84254 Spill Date: 2000-05-11	N/A
LONG ISLAND MARRIOTT 101 JAMES DOOLITTLE UNIONDALE, NY	NY UST Database: NCFM UST, Date of Government Version: 02/15/2011 Status: Removed Location Id: 24811  NY AST Database: NCFM AST, Date of Government Version: 02/15/2011 Location Id: 24811	N/A

## EXECUTIVE SUMMARY

### DATABASES WITH NO MAPPED SITES

No mapped sites were found in EDR's search of available ("reasonably ascertainable ") government records either on the target property or within the search radius around the target property for the following databases:

### STANDARD ENVIRONMENTAL RECORDS

#### ***Lists of Federal NPL (Superfund) sites***

Proposed NPL..... Proposed National Priority List Sites  
NPL LIENS..... Federal Superfund Liens

#### ***Lists of Federal Delisted NPL sites***

Delisted NPL..... National Priority List Deletions

#### ***Lists of Federal sites subject to CERCLA removals and CERCLA orders***

FEDERAL FACILITY..... Federal Facility Site Information listing

#### ***Lists of Federal CERCLA sites with NFRAP***

SEMS-ARCHIVE..... Superfund Enterprise Management System Archive

#### ***Lists of Federal RCRA facilities undergoing Corrective Action***

CORRACTS..... Corrective Action Report

#### ***Lists of Federal RCRA TSD facilities***

RCRA-TSDF..... RCRA - Treatment, Storage and Disposal

#### ***Lists of Federal RCRA generators***

RCRA-SQG..... RCRA - Small Quantity Generators

#### ***Federal institutional controls / engineering controls registries***

LUCIS..... Land Use Control Information System

#### ***Federal ERNS list***

ERNS..... Emergency Response Notification System

#### ***Lists of state and tribal landfills and solid waste disposal facilities***

NY SWF/LF..... Facility Register

#### ***Lists of state and tribal leaking storage tanks***

INDIAN LUST..... Leaking Underground Storage Tanks on Indian Land  
NY HIST LTANKS..... Listing of Leaking Storage Tanks



# EXECUTIVE SUMMARY

## ***Lists of state and tribal registered storage tanks***

FEMA UST..... Underground Storage Tank Listing  
NY CBS UST..... Chemical Bulk Storage Database  
NY MOSF UST..... Major Oil Storage Facilities Database  
NY MOSF..... Major Oil Storage Facility Site Listing  
NY CBS AST..... Chemical Bulk Storage Database  
NY MOSF AST..... Major Oil Storage Facilities Database  
INDIAN UST..... Underground Storage Tanks on Indian Land

## ***State and tribal institutional control / engineering control registries***

NY RES DECL..... Restrictive Declarations Listing

## ***Lists of state and tribal voluntary cleanup sites***

NY VCP..... Voluntary Cleanup Agreements  
INDIAN VCP..... Voluntary Cleanup Priority Listing

## ***Lists of state and tribal brownfield sites***

NY BROWNFIELDS..... Brownfields Site List  
NY ERP..... Environmental Restoration Program Listing

## **ADDITIONAL ENVIRONMENTAL RECORDS**

### ***Local Brownfield lists***

US BROWNFIELDS..... A Listing of Brownfields Sites

### ***Local Lists of Landfill / Solid Waste Disposal Sites***

NY SWTIRE..... Registered Waste Tire Storage & Facility List  
NY SWRCY..... Registered Recycling Facility List  
INDIAN ODI..... Report on the Status of Open Dumps on Indian Lands  
ODI..... Open Dump Inventory  
DEBRIS REGION 9..... Torres Martinez Reservation Illegal Dump Site Locations  
IHS OPEN DUMPS..... Open Dumps on Indian Land

### ***Local Lists of Hazardous waste / Contaminated Sites***

US HIST CDL..... Delisted National Clandestine Laboratory Register  
US CDL..... National Clandestine Laboratory Register  
NY PFAS..... PFAS Contamination Site Location Listing

### ***Local Lists of Registered Storage Tanks***

NY HIST UST..... Historical Petroleum Bulk Storage Database  
NY HIST AST..... Historical Petroleum Bulk Storage Database

### ***Local Land Records***

NY LIENS..... Spill Liens Information

## EXECUTIVE SUMMARY

LIENS 2..... CERCLA Lien Information

### **Records of Emergency Release Reports**

HMIRS..... Hazardous Materials Information Reporting System  
NY Hist Spills..... SPILLS Database  
NY SPILLS 90..... SPILLS 90 data from FirstSearch  
NY SPILLS 80..... SPILLS 80 data from FirstSearch

### **Other Ascertainable Records**

DOD..... Department of Defense Sites  
SCRD DRYCLEANERS..... State Coalition for Remediation of Drycleaners Listing  
US FIN ASSUR..... Financial Assurance Information  
EPA WATCH LIST..... EPA WATCH LIST  
2020 COR ACTION..... 2020 Corrective Action Program List  
TSCA..... Toxic Substances Control Act  
TRIS..... Toxic Chemical Release Inventory System  
SSTS..... Section 7 Tracking Systems  
RMP..... Risk Management Plans  
RAATS..... RCRA Administrative Action Tracking System  
PADS..... PCB Activity Database System  
ICIS..... Integrated Compliance Information System  
FTTS..... FIFRA/ TSCA Tracking System - FIFRA (Federal Insecticide, Fungicide, & Rodenticide Act)/TSCA (Toxic Substances Control Act)  
MLTS..... Material Licensing Tracking System  
COAL ASH DOE..... Steam-Electric Plant Operation Data  
COAL ASH EPA..... Coal Combustion Residues Surface Impoundments List  
PCB TRANSFORMER..... PCB Transformer Registration Database  
RADINFO..... Radiation Information Database  
HIST FTTS..... FIFRA/TSCA Tracking System Administrative Case Listing  
DOT OPS..... Incident and Accident Data  
CONSENT..... Superfund (CERCLA) Consent Decrees  
INDIAN RESERV..... Indian Reservations  
FUSRAP..... Formerly Utilized Sites Remedial Action Program  
UMTRA..... Uranium Mill Tailings Sites  
LEAD SMELTERS..... Lead Smelter Sites  
US MINES..... Mines Master Index File  
ABANDONED MINES..... Abandoned Mines  
DOCKET HWC..... Hazardous Waste Compliance Docket Listing  
FUELS PROGRAM..... EPA Fuels Program Registered Listing  
NY AIRS..... Air Emissions Data  
NY COAL ASH..... Coal Ash Disposal Site Listing  
NY DRYCLEANERS..... Registered Drycleaners  
NY E DESIGNATION..... E DESIGNATION SITE LISTING  
NY Financial Assurance..... Financial Assurance Information Listing  
NY HSWDS..... Hazardous Substance Waste Disposal Site Inventory  
NY SPDES..... State Pollutant Discharge Elimination System  
NY UIC..... Underground Injection Control Wells  
NY COOLING TOWERS..... Registered Cooling Towers  
NY LEAD..... Lead-based Paint Testing Results  
MINES MRDS..... Mineral Resources Data System

### **EDR HIGH RISK HISTORICAL RECORDS**

#### **EDR Exclusive Records**

EDR MGP..... EDR Proprietary Manufactured Gas Plants

## EXECUTIVE SUMMARY

EDR Hist Auto..... EDR Exclusive Historical Auto Stations  
EDR Hist Cleaner..... EDR Exclusive Historical Cleaners

### EDR RECOVERED GOVERNMENT ARCHIVES

#### ***Exclusive Recovered Govt. Archives***

NY RGA HWS..... Recovered Government Archive State Hazardous Waste Facilities List  
NY RGA LF..... Recovered Government Archive Solid Waste Facilities List

### SURROUNDING SITES: SEARCH RESULTS

Surrounding sites were identified in the following databases.

Elevations have been determined from the USGS Digital Elevation Model and should be evaluated on a relative (not an absolute) basis. Relative elevation information between sites of close proximity should be field verified. Sites with an elevation equal to or higher than the target property have been differentiated below from sites with an elevation lower than the target property.

Page numbers and map identification numbers refer to the EDR Radius Map report where detailed data on individual sites can be reviewed.

Sites listed in ***bold italics*** are in multiple databases.

Unmappable (orphan) sites are not considered in the foregoing analysis.

### STANDARD ENVIRONMENTAL RECORDS

#### ***Lists of Federal NPL (Superfund) sites***

NPL: Also known as Superfund, the National Priority List database is a subset of CERCLIS and identifies over 1,200 sites for priority cleanup under the Superfund program. The source of this database is the U.S. EPA.

A review of the NPL list, as provided by EDR, and dated 07/26/2022 has revealed that there are 2 NPL sites within approximately 1 mile of the target property.

<u>Equal/Higher Elevation</u>	<u>Address</u>	<u>Direction / Distance</u>	<u>Map ID</u>	<u>Page</u>
<b><i>OLD ROOSEVELT FIELD</i></b> Cerclis ID:: 204234 EPA Id: NYSFN0204234	<b><i>CLINTON ROAD/OLD COU</i></b>	<b><i>W 1/2 - 1 (0.939 mi.)</i></b>	<b><i>0</i></b>	<b><i>21</i></b>
<b><i>NEW CASSEL/HICKSVILL</i></b> Cerclis ID:: 203974 EPA Id: NY0001095363	<b><i>SOUTHERN END OF IRIS</i></b>	<b><i>N 1/2 - 1 (0.757 mi.)</i></b>	<b><i>0</i></b>	<b><i>33</i></b>

#### ***Lists of Federal RCRA generators***

RCRA-LQG: RCRAInfo is EPA's comprehensive information system, providing access to data supporting the Resource Conservation and Recovery Act (RCRA) of 1976 and the Hazardous and Solid Waste Amendments (HSWA) of 1984. The database includes selective information on sites which generate, transport, store, treat and/or

## EXECUTIVE SUMMARY

dispose of hazardous waste as defined by the Resource Conservation and Recovery Act (RCRA). Large quantity generators (LQGs) generate over 1,000 kilograms (kg) of hazardous waste, or over 1 kg of acutely hazardous waste per month.

A review of the RCRA-LQG list, as provided by EDR, and dated 06/20/2022 has revealed that there is 1 RCRA-LQG site within approximately 0.25 miles of the target property.

<u>Lower Elevation</u>	<u>Address</u>	<u>Direction / Distance</u>	<u>Map ID</u>	<u>Page</u>
NASSAU COLISEUM EPA ID:: NYR000227686	1255 HEMPSTEAD TNPK	SSW 1/8 - 1/4 (0.128 mi.)	B8	46

RCRA-VSQG: RCRAInfo is EPA's comprehensive information system, providing access to data supporting the Resource Conservation and Recovery Act (RCRA) of 1976 and the Hazardous and Solid Waste Amendments (HSWA) of 1984. The database includes selective information on sites which generate, transport, store, treat and/or dispose of hazardous waste as defined by the Resource Conservation and Recovery Act (RCRA). Very small quantity generators (VSQGs) generate less than 100 kg of hazardous waste, or less than 1 kg of acutely hazardous waste per month.

A review of the RCRA-VSQG list, as provided by EDR, and dated 06/20/2022 has revealed that there is 1 RCRA-VSQG site within approximately 0.25 miles of the target property.

<u>Equal/Higher Elevation</u>	<u>Address</u>	<u>Direction / Distance</u>	<u>Map ID</u>	<u>Page</u>
<b>NASSAU ENERGY LLC</b> EPA ID:: NYR000098582	<b>185 CHARLES LINDBERG</b>	<b>NNE 1/8 - 1/4 (0.228 mi.)</b>	<b>F20</b>	<b>68</b>

### ***Lists of state- and tribal hazardous waste facilities***

NY SHWS: The State Hazardous Waste Sites records are the states' equivalent to CERCLIS. These sites may or may not already be listed on the federal CERCLIS list. Priority sites planned for cleanup using state funds (state equivalent of Superfund) are identified along with sites where cleanup will be paid for by potentially responsible parties. The data come from the Department of Environmental Conservation's Inactive Hazardous waste Disposal Sites in New York State.

A review of the NY SHWS list, as provided by EDR, and dated 05/09/2022 has revealed that there are 2 NY SHWS sites within approximately 1 mile of the target property.

<u>Equal/Higher Elevation</u>	<u>Address</u>	<u>Direction / Distance</u>	<u>Map ID</u>	<u>Page</u>
<b>PUREX-MITCHELL FIELD</b> Site Code: 55761 Class Code: Site is properly closed - requires continued management.	<b>COMMERCIAL AVENUE</b>	<b>WNW 1/2 - 1 (0.959 mi.)</b>	<b>42</b>	<b>233</b>

<u>Lower Elevation</u>	<u>Address</u>	<u>Direction / Distance</u>	<u>Map ID</u>	<u>Page</u>
<b>MEADOWBROOK REALTY</b> Site Code: 58768	<b>425 MERRICK AVE</b>	<b>NNE 1/2 - 1 (0.870 mi.)</b>	<b>41</b>	<b>228</b>

## EXECUTIVE SUMMARY

### ***Lists of state and tribal leaking storage tanks***

NY LTANKS: Leaking Storage Tank Incident Reports. These records contain an inventory of reported leaking storage tank incidents reported from 4/1/86 through the most recent update. They can be either leaking underground storage tanks or leaking aboveground storage tanks. The causes of the incidents are tank test failures, tank failures or tank overfills

A review of the NY LTANKS list, as provided by EDR, and dated 05/09/2022 has revealed that there are 14 NY LTANKS sites within approximately 0.5 miles of the target property.

<u>Equal/Higher Elevation</u>	<u>Address</u>	<u>Direction / Distance</u>	<u>Map ID</u>	<u>Page</u>
NASSAU CO MITCHELL F Spill Number/Closed Date: 1400150 / 2014-04-11 Site ID: 493379 Spill Date: 2014-04-04	1 CHARLES LINDBERGH	W 1/4 - 1/2 (0.343 mi.)	28	194
NASSAU COMMUNITY COL Spill Number/Closed Date: 8707274 / 1989-10-17 Site ID: 62090 Spill Date: 1987-11-23	NASSAU HALL	N 1/4 - 1/2 (0.417 mi.)	31	202
NASSAU COMM COLLEGE Spill Number/Closed Date: 9504356 / 1995-10-02 Site ID: 185227 Spill Date: 1995-07-11	TOWER SERVICE RD	NNW 1/4 - 1/2 (0.443 mi.)	33	205
NCDPW Spill Number/Closed Date: 9105559 / 1993-01-14 Site ID: 64114 Spill Date: 1991-08-22	DAVIS AVENUE	NNW 1/4 - 1/2 (0.475 mi.)	35	212
NASSAU COMMUNITY COL Spill Number/Closed Date: 8705412 / 1988-01-08 Site ID: 266651 Spill Date: 1987-09-28	NASSAU HALL BLDG 2-0	N 1/4 - 1/2 (0.494 mi.)	H37	215
NASSAU COMMUNITY COL Spill Number/Closed Date: 8705411 / 1987-11-25 Site ID: 202179 Spill Date: 1987-09-28	SECURITY OFFICE BLDG	N 1/4 - 1/2 (0.494 mi.)	H38	217
<u>Lower Elevation</u>	<u>Address</u>	<u>Direction / Distance</u>	<u>Map ID</u>	<u>Page</u>
KELLENBERG MEMORIAL Spill Number/Closed Date: 8806265 / 1995-03-21 Site ID: 328121 Spill Date: 1988-10-25	1400 GLEN CURTIS BLV	SE 1/4 - 1/2 (0.263 mi.)	26	191
LEONARDO RESIDENCE Spill Number/Closed Date: 9901556 / 1999-06-10 Site ID: 164261 Spill Date: 1999-05-10	106 WALTON AVENUE	SSW 1/4 - 1/2 (0.339 mi.)	27	192
HOFSTRA UNIVERSITY Spill Number/Closed Date: 8905605 / 1989-11-14 Spill Number/Closed Date: 8908126 / 1990-03-31 Spill Number/Closed Date: 8908238 / 1994-11-02 Spill Number/Closed Date: 8911144 / 1990-03-28 Spill Number/Closed Date: 8804265 / 1989-07-25	1100 HEMPSTEAD TPKE	SW 1/4 - 1/2 (0.404 mi.)	29	195

## EXECUTIVE SUMMARY

Site ID: 329443				
Site ID: 329444				
Site ID: 329445				
Site ID: 329446				
Site ID: 138643				
Spill Date: 1989-09-07				
Spill Date: 1989-11-15				
Spill Date: 1989-11-17				
Spill Date: 1990-02-22				
Spill Date: 1988-08-15				
<b>GASCOTT RESIDENCE</b>	<b>1109 MERILLON STREET</b>	<b>SW 1/4 - 1/2 (0.415 mi.)</b>	<b>30</b>	<b>201</b>
Spill Number/Closed Date: 0105171 / 2002-10-31				
Site ID: 205401				
Spill Date: 2001-08-13				
<b>ISLAND SPORTS MEDICI</b>	<b>30 MERRICK AVE</b>	<b>E 1/4 - 1/2 (0.429 mi.)</b>	<b>32</b>	<b>204</b>
Spill Number/Closed Date: 0702486 / 2007-09-19				
Site ID: 382222				
Spill Date: 2007-05-30				
<b>FORMER SHELL STATION</b>	<b>1600 HEMPSTEAD</b>	<b>E 1/4 - 1/2 (0.459 mi.)</b>	<b>G34</b>	<b>207</b>
Spill Number/Closed Date: 8707391 / 1988-04-21				
Spill Number/Closed Date: 8708074 / 1988-02-04				
Site ID: 191435				
Site ID: 144749				
Spill Date: 1987-11-27				
Spill Date: 1987-12-17				
<b>SHELL S/S</b>	<b>HEMPSTEAD TPKE/MERRI</b>	<b>E 1/4 - 1/2 (0.479 mi.)</b>	<b>G36</b>	<b>214</b>
Spill Number/Closed Date: 8808796 / 1989-03-07				
Site ID: 62065				
Spill Date: 1989-02-09				
<b>FINANCIAL CENTER THE</b>	<b>90 MERRICK AVE</b>	<b>E 1/4 - 1/2 (0.497 mi.)</b>	<b>39</b>	<b>218</b>
Spill Number/Closed Date: 9006215 / 1990-09-26				
Spill Number/Closed Date: 9810528 / 1999-07-08				
Site ID: 245532				
Site ID: 245535				
Spill Date: 1990-09-05				
Spill Date: 1998-11-19				

### ***Lists of state and tribal registered storage tanks***

NY UST: The Underground Storage Tank database contains registered USTs. USTs are regulated under Subtitle I of the Resource Conservation and Recovery Act (RCRA). The data come from the Department of Environmental Conservation's Petroleum Bulk Storage (PBS) Database

A review of the NY UST list, as provided by EDR, has revealed that there are 5 NY UST sites within approximately 0.25 miles of the target property.

<u>Equal/Higher Elevation</u>	<u>Address</u>	<u>Direction / Distance</u>	<u>Map ID</u>	<u>Page</u>
<b>TRIGEN COGENERATION</b>	<b>185 CHARLES LINDBERG</b>	<b>NNE 1/8 - 1/4 (0.228 mi.)</b>	<b>F22</b>	<b>186</b>
Database: NASSAU CO. UST, Date of Government Version: 01/09/2017				
Facility ID: 056083				
<b>NC CENTRAL UTIL PL -</b>	<b>185 CHARLES LINDBERG</b>	<b>NNE 1/8 - 1/4 (0.228 mi.)</b>	<b>F24</b>	<b>189</b>
Database: NCFM UST, Date of Government Version: 02/15/2011				

## EXECUTIVE SUMMARY

Status: Removed  
Location Id: 36205

<u>Lower Elevation</u>	<u>Address</u>	<u>Direction / Distance</u>	<u>Map ID</u>	<u>Page</u>
NASSAU COLISEUM Database: NCFM UST, Date of Government Version: 02/15/2011 Status: Active Status: Removed Location Id: 17210	1255 HEMPSTEAD TPKE	SSW 1/8 - 1/4 (0.128 mi.)	B9	48
KINGS UNIONDALE CONV Database: NCFM UST, Date of Government Version: 02/15/2011 Status: Active Status: Removed Location Id: 17963	1220 HEMPSTEAD TPKE	SSW 1/8 - 1/4 (0.195 mi.)	C14	60
REXCORP PLAZA TANK R Database: NCFM UST, Date of Government Version: 02/15/2011 Status: Active Location Id: 14092	340 REXCORP PLAZ	SE 1/8 - 1/4 (0.202 mi.)	15	61

NY CBS: These facilities store regulated hazardous substances in aboveground tanks with capacities of 185 gallons or greater, and/or in underground tanks of any size

A review of the NY CBS list, as provided by EDR, and dated 06/21/2022 has revealed that there is 1 NY CBS site within approximately 0.25 miles of the target property.

<u>Equal/Higher Elevation</u>	<u>Address</u>	<u>Direction / Distance</u>	<u>Map ID</u>	<u>Page</u>
<b>SUEZ ENERGY GENERATI</b> Facility Status: Active CBS Number: 1-000384	<b>185 CHARLES LINDBERG</b>	<b>NNE 1/8 - 1/4 (0.228 mi.)</b>	<b>F23</b>	<b>188</b>

NY AST: The Aboveground Storage Tank database contains registered ASTs. The data come from the Department of Environmental Conservation's Petroleum Bulk Storage (PBS) Database.

A review of the NY AST list, as provided by EDR, has revealed that there are 4 NY AST sites within approximately 0.25 miles of the target property.

<u>Equal/Higher Elevation</u>	<u>Address</u>	<u>Direction / Distance</u>	<u>Map ID</u>	<u>Page</u>
OMNI OFFICE BUILDING Database: NCFM AST, Date of Government Version: 02/15/2011 Location Id: 41168 Location Id: 11694	333 EARLE OVINGTON B	WNW 1/8 - 1/4 (0.225 mi.)	E17	63
<b>TRIGEN COGENERATION</b> Database: NASSAU CO. AST, Date of Government Version: 01/09/2017 Facility Id: 056083	<b>185 CHARLES LINDBERG</b>	<b>NNE 1/8 - 1/4 (0.228 mi.)</b>	<b>F22</b>	<b>186</b>
<b>NC CENTRAL UTIL PL -</b> Database: NCFM AST, Date of Government Version: 02/15/2011 Location Id: 36205	<b>185 CHARLES LINDBERG</b>	<b>NNE 1/8 - 1/4 (0.228 mi.)</b>	<b>F24</b>	<b>189</b>

<u>Lower Elevation</u>	<u>Address</u>	<u>Direction / Distance</u>	<u>Map ID</u>	<u>Page</u>
DOYLE RESIDENCE Database: NCFM AST, Date of Government Version: 02/15/2011	1342 MENARD ST	SSE 1/8 - 1/4 (0.240 mi.)	25	191

## EXECUTIVE SUMMARY

Location Id: 1212800

NY TANKS: This database contains records of facilities that are or have been regulated under Bulk Storage Program. Tank information for these facilities may not be releasable by the state agency.

A review of the NY TANKS list, as provided by EDR, has revealed that there is 1 NY TANKS site within approximately 0.25 miles of the target property.

<u>Equal/Higher Elevation</u>	<u>Address</u>	<u>Direction / Distance</u>	<u>Map ID</u>	<u>Page</u>
<b>SUEZ ENERGY GENERATI</b>	<b>185 CHARLES LINDBERG</b>	<b>NNE 1/8 - 1/4 (0.228 mi.)</b>	<b>F23</b>	<b>188</b>
Database: TANKS NASSAU, Date of Government Version: 01/09/2017				
Database: TANKS, Date of Government Version: 06/21/2022				
Facility Id: 1-000309				
Site Status: Unregistered				

### ADDITIONAL ENVIRONMENTAL RECORDS

#### **Local Lists of Hazardous waste / Contaminated Sites**

NY DEL SHWS: A database listing of sites delisted from the Registry of Inactive Hazardous Waste Disposal Sites.

A review of the NY DEL SHWS list, as provided by EDR, and dated 05/09/2022 has revealed that there is 1 NY DEL SHWS site within approximately 1 mile of the target property.

<u>Equal/Higher Elevation</u>	<u>Address</u>	<u>Direction / Distance</u>	<u>Map ID</u>	<u>Page</u>
425 MERRICK AVENUE Site Code Id: 130061		NNW 1/2 - 1 (0.830 mi.)	40	226

#### **Records of Emergency Release Reports**

NY Spills: Data collected on spills reported to NYSDEC. is required by one or more of the following: Article 12 of the Navigation Law, 6 NYCRR Section 613.8 (from PBS regs), or 6 NYCRR Section 595.2 (from CBS regs). It includes spills active as of April 1, 1986, as well as spills occurring since this date.

A review of the NY Spills list, as provided by EDR, and dated 05/09/2022 has revealed that there are 2 NY Spills sites within approximately 0.125 miles of the target property.

<u>Equal/Higher Elevation</u>	<u>Address</u>	<u>Direction / Distance</u>	<u>Map ID</u>	<u>Page</u>
UNK Spill Number/Closed Date: 9503622 / 1995-06-27 Site ID: 214614 Spill Date: 1995-06-23	100 CHARLES LINBERGH	NNW 0 - 1/8 (0.088 mi.)	6	44
NASSAU COMMUNITY COL Spill Number/Closed Date: 9001650 / 1990-06-29	PERIMETER ROAD	N 0 - 1/8 (0.123 mi.)	7	45



## EXECUTIVE SUMMARY

Site ID: 91629  
Spill Date: 1990-05-11

### ***Other Ascertainable Records***

RCRA NonGen / NLR: RCRAInfo is EPA's comprehensive information system, providing access to data supporting the Resource Conservation and Recovery Act (RCRA) of 1976 and the Hazardous and Solid Waste Amendments (HSWA) of 1984. The database includes selective information on sites which generate, transport, store, treat and/or dispose of hazardous waste as defined by the Resource Conservation and Recovery Act (RCRA). Non-Generators do not presently generate hazardous waste.

A review of the RCRA NonGen / NLR list, as provided by EDR, and dated 06/20/2022 has revealed that there are 2 RCRA NonGen / NLR sites within approximately 0.25 miles of the target property.

<u>Equal/Higher Elevation</u>	<u>Address</u>	<u>Direction / Distance</u>	<u>Map ID</u>	<u>Page</u>
<b>LIPA T&amp;D SYSTEM</b> EPA ID:: NYR000065870	<b>333 EARLE OVINGTON B</b>	<b>WNW 1/8 - 1/4 (0.225 mi.)</b>	<b>E18</b>	<b>64</b>

<u>Lower Elevation</u>	<u>Address</u>	<u>Direction / Distance</u>	<u>Map ID</u>	<u>Page</u>
<b>SUNOCO SERVICE STATI</b> EPA ID:: NYD000701391	<b>1220 FULTON AVE</b>	<b>SSW 1/8 - 1/4 (0.178 mi.)</b>	<b>C11</b>	<b>52</b>

FUDS: The Listing includes locations of Formerly Used Defense Sites Properties where the US Army Corps Of Engineers is actively working or will take necessary cleanup actions.

A review of the FUDS list, as provided by EDR, and dated 08/11/2022 has revealed that there is 1 FUDS site within approximately 1 mile of the target property.

<u>Equal/Higher Elevation</u>	<u>Address</u>	<u>Direction / Distance</u>	<u>Map ID</u>	<u>Page</u>
MITCHEL FIELD		<b>NW 1/8 - 1/4 (0.184 mi.)</b>	<b>D13</b>	<b>57</b>

ROD: Record of Decision. ROD documents mandate a permanent remedy at an NPL (Superfund) site containing technical and health information to aid the cleanup.

A review of the ROD list, as provided by EDR, and dated 07/26/2022 has revealed that there are 2 ROD sites within approximately 1 mile of the target property.

<u>Equal/Higher Elevation</u>	<u>Address</u>	<u>Direction / Distance</u>	<u>Map ID</u>	<u>Page</u>
<b>OLD ROOSEVELT FIELD</b> EPA ID:: NYSFN0204234	<b>CLINTON ROAD/OLD COU</b>	<b>W 1/2 - 1 (0.939 mi.)</b>	<b>0</b>	<b>21</b>
<b>NEW CASSEL/HICKSVILL</b> EPA ID:: NY0001095363	<b>SOUTHERN END OF IRIS</b>	<b>N 1/2 - 1 (0.757 mi.)</b>	<b>0</b>	<b>33</b>

## EXECUTIVE SUMMARY

UXO: A listing of unexploded ordnance site locations

A review of the UXO list, as provided by EDR, and dated 12/31/2020 has revealed that there is 1 UXO site within approximately 1 mile of the target property.

<u>Equal/Higher Elevation</u>	<u>Address</u>	<u>Direction / Distance</u>	<u>Map ID</u>	<u>Page</u>
MULTI-USE RANGES		NW 1/8 - 1/4 (0.184 mi.)	D12	56

NY MANIFEST: Manifest is a document that lists and tracks hazardous waste from the generator through transporters to a TSD facility.

A review of the NY MANIFEST list, as provided by EDR, and dated 01/01/2019 has revealed that there are 4 NY MANIFEST sites within approximately 0.25 miles of the target property.

<u>Equal/Higher Elevation</u>	<u>Address</u>	<u>Direction / Distance</u>	<u>Map ID</u>	<u>Page</u>
LONG ISLAND POWER AU EPA ID: NYR000065870	333 EARLE OVINGTON B	WNW 1/8 - 1/4 (0.225 mi.)	E16	62
TRI GEN EPA ID: NYP000904086	185 CHARLES LINDBURG	NNE 1/8 - 1/4 (0.228 mi.)	F19	68
<b>TRIGEN-NASSAU ENERGY</b> EPA ID: NYR000098582	<b>185 CHARLES LINDBERG</b>	<b>NNE 1/8 - 1/4 (0.228 mi.)</b>	<b>F21</b>	<b>179</b>

<u>Lower Elevation</u>	<u>Address</u>	<u>Direction / Distance</u>	<u>Map ID</u>	<u>Page</u>
<b>NASSAU COLISEUM</b> EPA ID: NYR000227686	<b>1255 HEMPSTEAD TNPK</b>	<b>SSW 1/8 - 1/4 (0.128 mi.)</b>	<b>B10</b>	<b>49</b>

## EXECUTIVE SUMMARY

Due to poor or inadequate address information, the following sites were not mapped. Count: 5 records.

<u>Site Name</u>	<u>Database(s)</u>
MITCHEL FIELD	NY SHWS
SHAMES DRIVE INDUSTRIAL PARK PLUME	NY SHWS
NCDPW	NY LTANKS
EISENHOWER PARK	NY LTANKS, NY AST
HOFSTRA UNIVERSITY	NY LTANKS



# OVERVIEW MAP - 7152089.2S

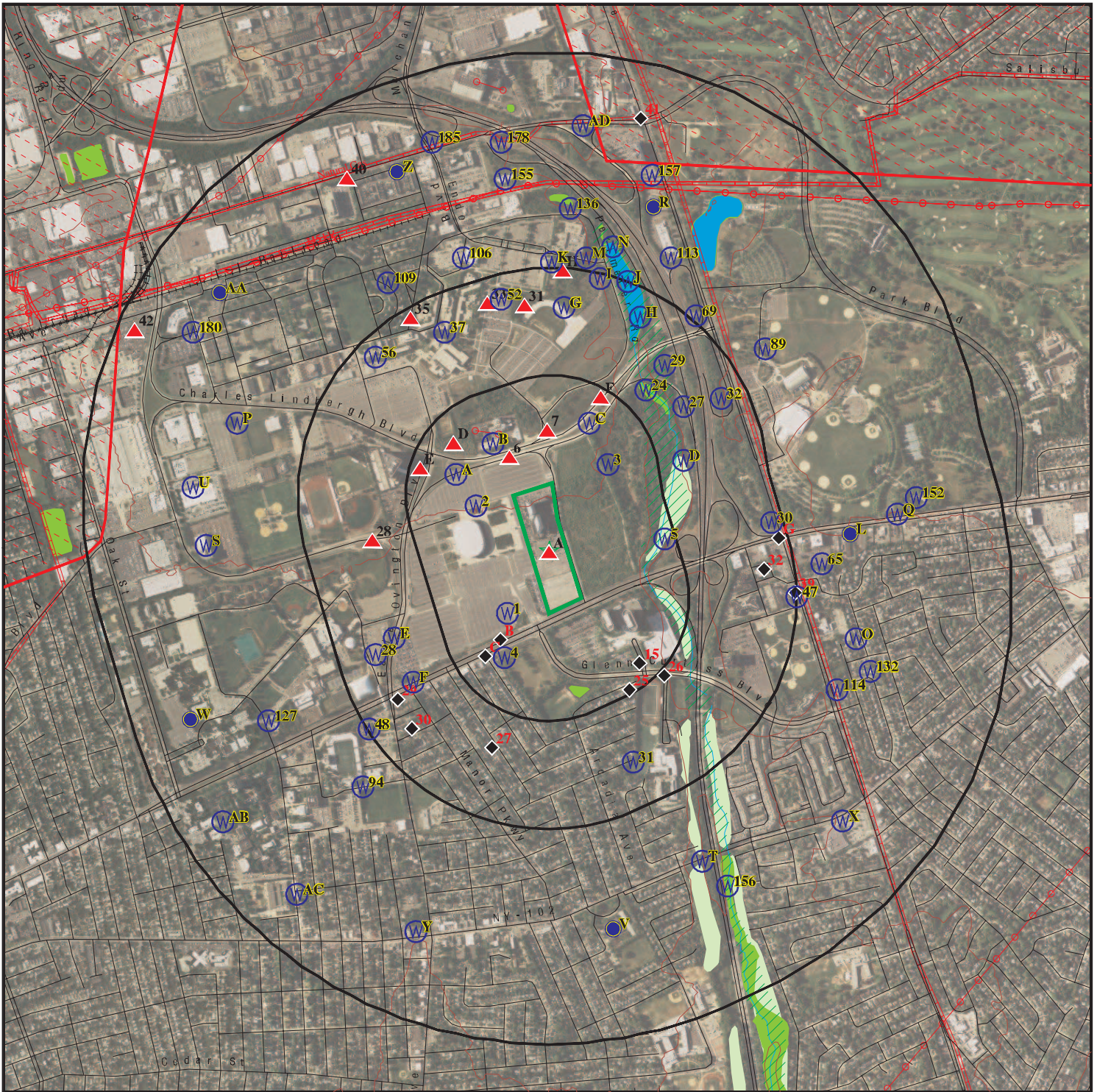

Target Property

Sites at elevations higher than or equal to the target property

Sites at elevations lower than the target property

Manufactured Gas Plants

National Priority List Sites

Dept. Defense Sites

Indian Reservations BIA

Power transmission lines

Pipelines

Special Flood Hazard Area (1%)

0.2% Annual Chance Flood Hazard

National Wetland Inventory

State Wetlands

This report includes Interactive Map Layers to display and/or hide map information. The legend includes only those icons for the default map view.

SITE NAME: Project Maximus  
 ADDRESS: 101 James Doolittle Blvd  
 Uniondale NY 11553  
 LAT/LONG: 40.722444 / 73.587179

CLIENT: Langan Engineering, Inc.  
 CONTACT: Kaitlyn Gioia  
 INQUIRY #: 7152089.2s  
 DATE: October 19, 2022 9:21 am



# DETAIL MAP - 7152089.2S

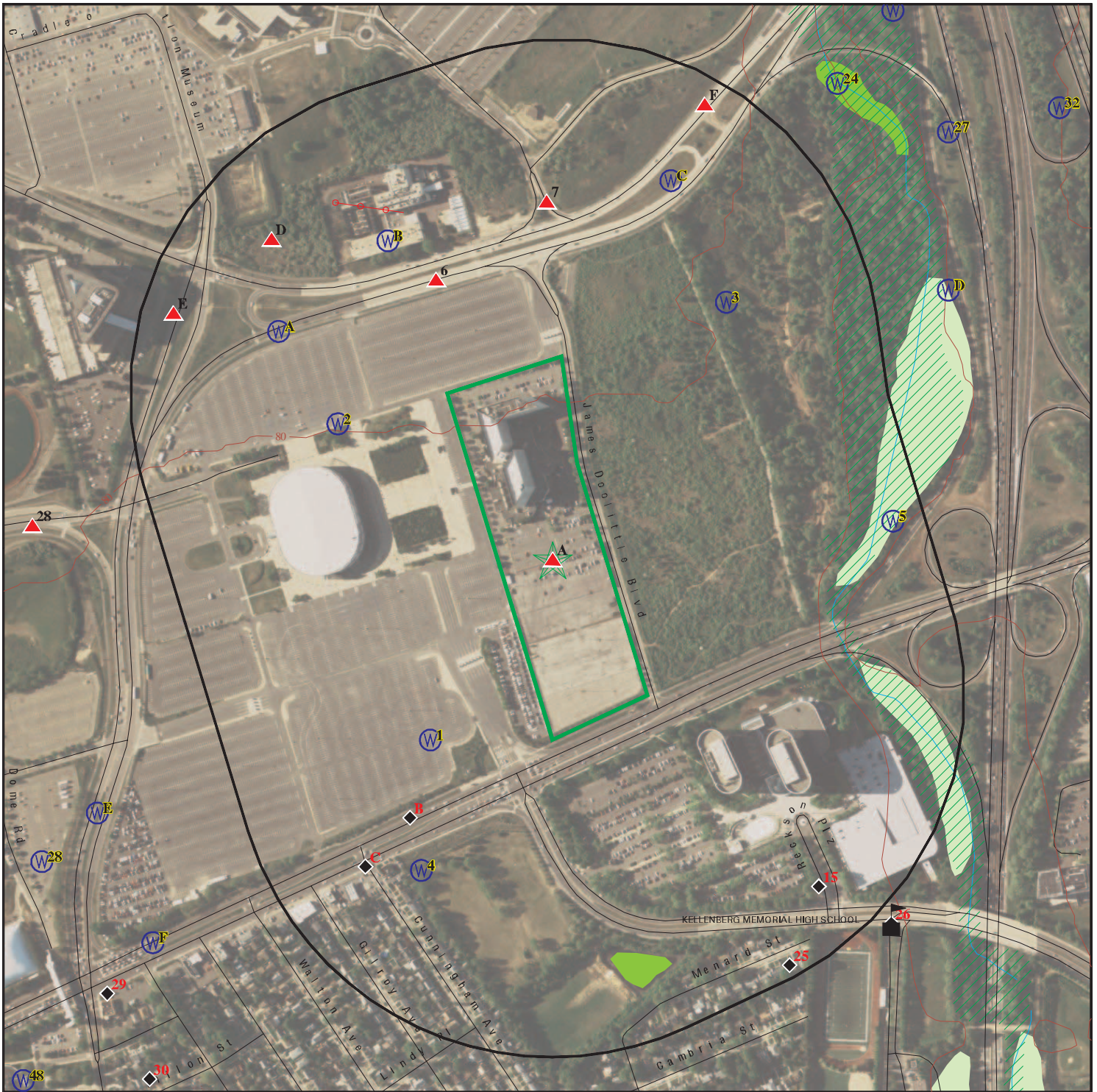

Target Property

Sites at elevations higher than or equal to the target property

Sites at elevations lower than the target property

Manufactured Gas Plants

Sensitive Receptors

National Priority List Sites

Dept. Defense Sites

Indian Reservations BIA

Power transmission lines

Special Flood Hazard Area (1%)

0.2% Annual Chance Flood Hazard

National Wetland Inventory

State Wetlands



This report includes Interactive Map Layers to display and/or hide map information. The legend includes only those icons for the default map view.

SITE NAME: Project Maximus  
 ADDRESS: 101 James Doolittle Blvd  
 Uniondale NY 11553  
 LAT/LONG: 40.722444 / 73.587179

CLIENT: Langan Engineering, Inc.  
 CONTACT: Kaitlyn Gioia  
 INQUIRY #: 7152089.2s  
 DATE: October 19, 2022 9:22 am

## MAP FINDINGS SUMMARY

Database	Search Distance (Miles)	Target Property	< 1/8	1/8 - 1/4	1/4 - 1/2	1/2 - 1	> 1	Total Plotted
<b><u>STANDARD ENVIRONMENTAL RECORDS</u></b>								
<b><i>Lists of Federal NPL (Superfund) sites</i></b>								
NPL	1.000		0	0	0	2	NR	2
Proposed NPL	1.000		0	0	0	0	NR	0
NPL LIENS	1.000		0	0	0	0	NR	0
<b><i>Lists of Federal Delisted NPL sites</i></b>								
Delisted NPL	1.000		0	0	0	0	NR	0
<b><i>Lists of Federal sites subject to CERCLA removals and CERCLA orders</i></b>								
FEDERAL FACILITY	0.500		0	0	0	NR	NR	0
SEMS	0.500		0	0	0	NR	NR	0
<b><i>Lists of Federal CERCLA sites with NFRAP</i></b>								
SEMS-ARCHIVE	0.500		0	0	0	NR	NR	0
<b><i>Lists of Federal RCRA facilities undergoing Corrective Action</i></b>								
CORRACTS	1.000		0	0	0	0	NR	0
<b><i>Lists of Federal RCRA TSD facilities</i></b>								
RCRA-TSDF	0.500		0	0	0	NR	NR	0
<b><i>Lists of Federal RCRA generators</i></b>								
RCRA-LQG	0.250		0	1	NR	NR	NR	1
RCRA-SQG	0.250		0	0	NR	NR	NR	0
RCRA-VSQG	0.250		0	1	NR	NR	NR	1
<b><i>Federal institutional controls / engineering controls registries</i></b>								
LUCIS	0.500		0	0	0	NR	NR	0
US ENG CONTROLS	0.500		0	0	0	NR	NR	0
US INST CONTROLS	0.500		0	0	0	NR	NR	0
<b><i>Federal ERNS list</i></b>								
ERNS	0.001		0	NR	NR	NR	NR	0
<b><i>Lists of state- and tribal hazardous waste facilities</i></b>								
NY SHWS	1.000		0	0	0	2	NR	2
<b><i>Lists of state and tribal landfills and solid waste disposal facilities</i></b>								
NY SWF/LF	0.500		0	0	0	NR	NR	0
<b><i>Lists of state and tribal leaking storage tanks</i></b>								
INDIAN LUST	0.500		0	0	0	NR	NR	0

## MAP FINDINGS SUMMARY

Database	Search Distance (Miles)	Target Property	< 1/8	1/8 - 1/4	1/4 - 1/2	1/2 - 1	> 1	Total Plotted
NY LTANKS	0.500		0	0	14	NR	NR	14
NY HIST LTANKS	0.500		0	0	0	NR	NR	0
<b><i>Lists of state and tribal registered storage tanks</i></b>								
FEMA UST	0.250		0	0	NR	NR	NR	0
NY UST	0.250	1	0	5	NR	NR	NR	6
NY CBS UST	0.250		0	0	NR	NR	NR	0
NY MOSF UST	0.500		0	0	0	NR	NR	0
NY MOSF	0.500		0	0	0	NR	NR	0
NY CBS	0.250		0	1	NR	NR	NR	1
NY AST	0.250	1	0	4	NR	NR	NR	5
NY CBS AST	0.250		0	0	NR	NR	NR	0
NY MOSF AST	0.500		0	0	0	NR	NR	0
INDIAN UST	0.250		0	0	NR	NR	NR	0
NY TANKS	0.250		0	1	NR	NR	NR	1
<b><i>State and tribal institutional control / engineering control registries</i></b>								
NY RES DECL	0.125		0	NR	NR	NR	NR	0
NY ENG CONTROLS	0.500		0	0	0	NR	NR	0
NY INST CONTROL	0.500		0	0	0	NR	NR	0
<b><i>Lists of state and tribal voluntary cleanup sites</i></b>								
NY VCP	0.500		0	0	0	NR	NR	0
INDIAN VCP	0.500		0	0	0	NR	NR	0
<b><i>Lists of state and tribal brownfield sites</i></b>								
NY BROWNFIELDS	0.500		0	0	0	NR	NR	0
NY ERP	0.500		0	0	0	NR	NR	0
<b><u>ADDITIONAL ENVIRONMENTAL RECORDS</u></b>								
<b><i>Local Brownfield lists</i></b>								
US BROWNFIELDS	0.500		0	0	0	NR	NR	0
<b><i>Local Lists of Landfill / Solid Waste Disposal Sites</i></b>								
NY SWTIRE	0.500		0	0	0	NR	NR	0
NY SWRCY	0.500		0	0	0	NR	NR	0
INDIAN ODI	0.500		0	0	0	NR	NR	0
ODI	0.500		0	0	0	NR	NR	0
DEBRIS REGION 9	0.500		0	0	0	NR	NR	0
IHS OPEN DUMPS	0.500		0	0	0	NR	NR	0
<b><i>Local Lists of Hazardous waste / Contaminated Sites</i></b>								
US HIST CDL	0.001		0	NR	NR	NR	NR	0
NY DEL SHWS	1.000		0	0	0	1	NR	1
US CDL	0.001		0	NR	NR	NR	NR	0
NY PFAS	0.500		0	0	0	NR	NR	0

## MAP FINDINGS SUMMARY

Database	Search Distance (Miles)	Target Property	< 1/8	1/8 - 1/4	1/4 - 1/2	1/2 - 1	> 1	Total Plotted
<b>Local Lists of Registered Storage Tanks</b>								
NY HIST UST	0.250		0	0	NR	NR	NR	0
NY HIST AST	0.001		0	NR	NR	NR	NR	0
<b>Local Land Records</b>								
NY LIENS	0.001		0	NR	NR	NR	NR	0
LIENS 2	0.001		0	NR	NR	NR	NR	0
<b>Records of Emergency Release Reports</b>								
HMIRS	0.001		0	NR	NR	NR	NR	0
NY Spills	0.125	1	2	NR	NR	NR	NR	3
NY Hist Spills	0.125		0	NR	NR	NR	NR	0
NY SPILLS 90	0.125		0	NR	NR	NR	NR	0
NY SPILLS 80	0.125		0	NR	NR	NR	NR	0
<b>Other Ascertainable Records</b>								
RCRA NonGen / NLR	0.250	2	0	2	NR	NR	NR	4
FUDS	1.000		0	1	0	0	NR	1
DOD	1.000		0	0	0	0	NR	0
SCRD DRYCLEANERS	0.500		0	0	0	NR	NR	0
US FIN ASSUR	0.001		0	NR	NR	NR	NR	0
EPA WATCH LIST	0.001		0	NR	NR	NR	NR	0
2020 COR ACTION	0.250		0	0	NR	NR	NR	0
TSCA	0.001		0	NR	NR	NR	NR	0
TRIS	0.001		0	NR	NR	NR	NR	0
SSTS	0.001		0	NR	NR	NR	NR	0
ROD	1.000		0	0	0	2	NR	2
RMP	0.001		0	NR	NR	NR	NR	0
RAATS	0.001		0	NR	NR	NR	NR	0
PRP	0.001		0	NR	NR	NR	NR	0
PADS	0.001		0	NR	NR	NR	NR	0
ICIS	0.001		0	NR	NR	NR	NR	0
FTTS	0.001		0	NR	NR	NR	NR	0
MLTS	0.001		0	NR	NR	NR	NR	0
COAL ASH DOE	0.001		0	NR	NR	NR	NR	0
COAL ASH EPA	0.500		0	0	0	NR	NR	0
PCB TRANSFORMER	0.001		0	NR	NR	NR	NR	0
RADINFO	0.001		0	NR	NR	NR	NR	0
HIST FTTS	0.001		0	NR	NR	NR	NR	0
DOT OPS	0.001		0	NR	NR	NR	NR	0
CONSENT	1.000		0	0	0	0	NR	0
INDIAN RESERV	1.000		0	0	0	0	NR	0
FUSRAP	1.000		0	0	0	0	NR	0
UMTRA	0.500		0	0	0	NR	NR	0
LEAD SMELTERS	0.001		0	NR	NR	NR	NR	0
US AIRS	0.001		0	NR	NR	NR	NR	0
US MINES	0.250		0	0	NR	NR	NR	0
ABANDONED MINES	0.250		0	0	NR	NR	NR	0
FINDS	0.001	1	0	NR	NR	NR	NR	1
UXO	1.000		0	1	0	0	NR	1



## MAP FINDINGS SUMMARY

Database	Search Distance (Miles)	Target Property	< 1/8	1/8 - 1/4	1/4 - 1/2	1/2 - 1	> 1	Total Plotted
DOCKET HWC	0.001		0	NR	NR	NR	NR	0
ECHO	0.001	1	0	NR	NR	NR	NR	1
FUELS PROGRAM	0.250		0	0	NR	NR	NR	0
NY AIRS	0.001		0	NR	NR	NR	NR	0
NY COAL ASH	0.500		0	0	0	NR	NR	0
NY DRYCLEANERS	0.250		0	0	NR	NR	NR	0
NY E DESIGNATION	0.125		0	NR	NR	NR	NR	0
NY Financial Assurance	0.001		0	NR	NR	NR	NR	0
NY HSWDS	0.500		0	0	0	NR	NR	0
NY MANIFEST	0.250	2	0	4	NR	NR	NR	6
CT MANIFEST	0.250	1	0	0	NR	NR	NR	1
NY SPDES	0.001		0	NR	NR	NR	NR	0
NY VAPOR REOPENED	0.500		0	0	0	NR	NR	0
NY UIC	0.001		0	NR	NR	NR	NR	0
NY COOLING TOWERS	0.001		0	NR	NR	NR	NR	0
NY LEAD	0.001		0	NR	NR	NR	NR	0
MINES MRDS	0.001		0	NR	NR	NR	NR	0
<b><u>EDR HIGH RISK HISTORICAL RECORDS</u></b>								
<b><i>EDR Exclusive Records</i></b>								
EDR MGP	1.000		0	0	0	0	NR	0
EDR Hist Auto	0.125		0	NR	NR	NR	NR	0
EDR Hist Cleaner	0.125		0	NR	NR	NR	NR	0
<b><u>EDR RECOVERED GOVERNMENT ARCHIVES</u></b>								
<b><i>Exclusive Recovered Govt. Archives</i></b>								
NY RGA HWS	0.001		0	NR	NR	NR	NR	0
NY RGA LF	0.001		0	NR	NR	NR	NR	0
- Totals --		10	2	21	14	7	0	54

**NOTES:**

TP = Target Property

NR = Not Requested at this Search Distance

Sites may be listed in more than one database

Map ID  
Direction  
Distance  
Elevation

MAP FINDINGS

Site

Database(s)

EDR ID Number  
EPA ID Number

A1  
Target  
Property

LONG ISLAND MARRIOTT  
101 JAMES DOOLITTLE BLVD  
OUT OF STATE, CT

CT MANIFEST S125490832  
N/A

Site 1 of 5 in cluster A

Actual:  
78 ft.

CT MANIFEST:  
Name: LONG ISLAND MARRIOTT  
Address: 101 JAMES DOOLITTLE BLVD  
City,State,Zip: OUT OF STATE, CT  
Phone: Not reported  
Country: Not reported  
Manifest ID: Not reported  
EPA ID: NYR000002352

Hazardous Waste Manifest:

Year: 2016  
Manifest: 014040476JJK  
EPA ID: NYR000002352  
Generator Mailing Address: Not reported  
Generator City,State,Zip: Not reported  
Discrepancies: Not reported  
Date Shipped: 2016-09-27  
Date Received: Not reported  
Transporter 2 Date: Not reported  
TSDf EPA ID: Not reported  
TSDf Name: Not reported  
TSDf Address: Not reported  
TSDf City,State,Zip: Not reported  
TSDf Country: Not reported  
Transporter EPA ID: Not reported  
Transporter Name: Not reported  
Transporter Address: Not reported  
Transporter City,State,Zip: Not reported  
Transporter Country: Not reported  
Transporter 2 EPA ID: Not reported  
Transporter 2 Name: Not reported  
Transporter 2 Address: Not reported  
Transporter 2 City,State,Zip: Not reported  
Transporter 2 Country: Not reported  
US DOT Description: Not reported  
Number of Containers: Not reported  
Container Type: Not reported  
Quantity/Weight/Volume: /  
Batch Number: Not reported  
EPA Waste Codes: - Not reported  
Copies: Not reported  
Alternate Facility Name: Not reported  
Alternate Facility Address: Not reported  
Alternate Facility State: Not reported  
Alternate Facility Date: Not reported  
  
Year: 2016  
Manifest: 014040299JJK  
EPA ID: NYR000002352  
Generator Mailing Address: Not reported  
Generator City,State,Zip: Not reported  
Discrepancies: Not reported  
Date Shipped: 2016-01-21

Map ID  
Direction  
Distance  
Elevation

MAP FINDINGS

Site

Database(s)

EDR ID Number  
EPA ID Number

**LONG ISLAND MARRIOTT (Continued)**

**S125490832**

Date Received: Not reported  
Transporter 2 Date: Not reported  
TSDf EPA ID: Not reported  
TSDf Name: Not reported  
TSDf Address: Not reported  
TSDf City,State,Zip: Not reported  
TSDf Country: Not reported  
Transporter EPA ID: Not reported  
Transporter Name: Not reported  
Transporter Address: Not reported  
Transporter City,State,Zip: Not reported  
Transporter Country: Not reported  
Transporter 2 EPA ID: Not reported  
Transporter 2 Name: Not reported  
Transporter 2 Address: Not reported  
Transporter 2 City,State,Zip: Not reported  
Transporter 2 Country: Not reported  
US DOT Description: Not reported  
Number of Containers: Not reported  
Container Type: Not reported  
Quantity/Weight/Volume: /  
Batch Number: Not reported  
EPA Waste Codes: - Not reported  
Copies: Not reported  
Alternate Facility Name: Not reported  
Alternate Facility Address: Not reported  
Alternate Facility State: Not reported  
Alternate Facility Date: Not reported

**DEEP Document:**

Year: 2016  
EPA ID: NYR000002352  
Statutory Program: Hazardous Waste  
Document Number: 014040299JJK  
Document: Hazardous Waste Manifest  
File Type: Written Text  
Reference ID: Ref ID: 014040299JJK Alt ID: NYR000002352

[Click Here to view the image from agency website:](#)

Year: 2016  
EPA ID: NYR000002352  
Statutory Program: Hazardous Waste  
Document Number: 014040476JJK  
Document: Hazardous Waste Manifest  
File Type: Written Text  
Reference ID: Ref ID: 014040476JJK Alt ID: NYR000002352

[Click Here to view the image from agency website:](#)

Map ID  
 Direction  
 Distance  
 Elevation

MAP FINDINGS

Site

Database(s)

EDR ID Number  
 EPA ID Number

**A2  
 Target  
 Property**

**FUJI PHOTO FILM USA INC  
 101 JAMES DOOLITTLE BLVD  
 UNIONDALE, NY 11553**

**RCRA NonGen / NLR  
 NY MANIFEST**

**1000912121  
 NY0000463257**

**Site 2 of 5 in cluster A**

**Actual:  
 78 ft.**

RCRA Listings:		20070101
Date Form Received by Agency:		20070101
Handler Name:	FUJI PHOTO FILM USA INC	
Handler Address:		101 JAMES DOOLITTLE BLVD
Handler City,State,Zip:		UNIONDALE, NY 11553-3637
EPA ID:		NY0000463257
Contact Name:		Not reported
Contact Address:		TAXTER RD
Contact City,State,Zip:		ELMSFORD, NY 10523
Contact Telephone:		Not reported
Contact Fax:		Not reported
Contact Email:		Not reported
Contact Title:		Not reported
EPA Region:		02
Land Type:		Private
Federal Waste Generator Description:		Not a generator, verified
Non-Notifier:		Not reported
Biennial Report Cycle:		Not reported
Accessibility:		Not reported
Active Site Indicator:		Not reported
State District Owner:		NY
State District:		NYSDEC R1
Mailing Address:		TAXTER RD
Mailing City,State,Zip:		ELMSFORD, NY 10523
Owner Name:	FUJI PHOTO FILM USA INC	
Owner Type:		Private
Operator Name:	FUJI PHOTO FILM USA INC	
Operator Type:		Private
Short-Term Generator Activity:		No
Importer Activity:		No
Mixed Waste Generator:		No
Transporter Activity:		No
Transfer Facility Activity:		No
Recycler Activity with Storage:		No
Small Quantity On-Site Burner Exemption:		No
Smelting Melting and Refining Furnace Exemption:		No
Underground Injection Control:		No
Off-Site Waste Receipt:		No
Universal Waste Indicator:		No
Universal Waste Destination Facility:		No
Federal Universal Waste:		No
Active Site Fed-Reg Treatment Storage and Disposal Facility:		Not reported
Active Site Converter Treatment storage and Disposal Facility:		Not reported
Active Site State-Reg Treatment Storage and Disposal Facility:		Not reported
Active Site State-Reg Handler:		---
Federal Facility Indicator:		Not reported
Hazardous Secondary Material Indicator:		N
Sub-Part K Indicator:		Not reported
Commercial TSD Indicator:		No
Treatment Storage and Disposal Type:		Not reported
2018 GPRA Permit Baseline:		Not on the Baseline
2018 GPRA Renewals Baseline:		Not on the Baseline
Permit Renewals Workload Universe:		Not reported

Map ID  
 Direction  
 Distance  
 Elevation

MAP FINDINGS

Site

Database(s)

EDR ID Number  
 EPA ID Number

**FUJI PHOTO FILM USA INC (Continued)**

**1000912121**

Permit Workload Universe:	Not reported
Permit Progress Universe:	Not reported
Post-Closure Workload Universe:	Not reported
Closure Workload Universe:	Not reported
202 GPRA Corrective Action Baseline:	No
Corrective Action Workload Universe:	No
Subject to Corrective Action Universe:	No
Non-TSDFs Where RCRA CA has Been Imposed Universe:	No
TSDFs Potentially Subject to CA Under 3004 (u)/(v) Universe:	No
TSDFs Only Subject to CA under Discretionary Auth Universe:	No
Corrective Action Priority Ranking:	No NCAPS ranking
Environmental Control Indicator:	No
Institutional Control Indicator:	No
Human Exposure Controls Indicator:	N/A
Groundwater Controls Indicator:	N/A
Operating TSDF Universe:	Not reported
Full Enforcement Universe:	Not reported
Significant Non-Complier Universe:	No
Unaddressed Significant Non-Complier Universe:	No
Addressed Significant Non-Complier Universe:	No
Significant Non-Complier With a Compliance Schedule Universe:	No
Financial Assurance Required:	Not reported
Handler Date of Last Change:	20150414
Recognized Trader-Importer:	No
Recognized Trader-Exporter:	No
Importer of Spent Lead Acid Batteries:	No
Exporter of Spent Lead Acid Batteries:	No
Recycler Activity Without Storage:	No
Manifest Broker:	No
Sub-Part P Indicator:	No

**Hazardous Waste Summary:**

Waste Code:	D000
Waste Description:	Not Defined
Waste Code:	D011
Waste Description:	SILVER
Waste Code:	NONE
Waste Description:	Not Defined

**Handler - Owner Operator:**

Owner/Operator Indicator:	Owner
Owner/Operator Name:	FUJI PHOTO FILM USA INC
Legal Status:	Private
Date Became Current:	Not reported
Date Ended Current:	Not reported
Owner/Operator Address:	555 TAXTER RD
Owner/Operator City,State,Zip:	ELMSFORD, NY 10523
Owner/Operator Telephone:	914-789-8100
Owner/Operator Telephone Ext:	Not reported
Owner/Operator Fax:	Not reported
Owner/Operator Email:	Not reported
Owner/Operator Indicator:	Owner

Map ID  
Direction  
Distance  
Elevation

MAP FINDINGS

Site

Database(s)

EDR ID Number  
EPA ID Number

**FUJI PHOTO FILM USA INC (Continued)**

**1000912121**

Owner/Operator Name: FUJI PHOTO FILM USA INC  
Legal Status: Private  
Date Became Current: Not reported  
Date Ended Current: Not reported  
Owner/Operator Address: 555 TAXTER RD  
Owner/Operator City,State,Zip: ELMSFORD, NY 10523  
Owner/Operator Telephone: 914-789-8100  
Owner/Operator Telephone Ext: Not reported  
Owner/Operator Fax: Not reported  
Owner/Operator Email: Not reported

Owner/Operator Indicator: Operator  
Owner/Operator Name: FUJI PHOTO FILM USA INC  
Legal Status: Private  
Date Became Current: Not reported  
Date Ended Current: Not reported  
Owner/Operator Address: 555 TAXTER RD  
Owner/Operator City,State,Zip: ELMSFORD, NY 10523  
Owner/Operator Telephone: 914-789-8100  
Owner/Operator Telephone Ext: Not reported  
Owner/Operator Fax: Not reported  
Owner/Operator Email: Not reported

Historic Generators:

Receive Date: 19971103  
Handler Name: FUJI PHOTO FILM USA INC  
Federal Waste Generator Description: Not a generator, verified  
State District Owner: NY  
Large Quantity Handler of Universal Waste: No  
Recognized Trader Importer: No  
Recognized Trader Exporter: No  
Spent Lead Acid Battery Importer: No  
Spent Lead Acid Battery Exporter: No  
Current Record: No  
Non Storage Recycler Activity: Not reported  
Electronic Manifest Broker: Not reported

Receive Date: 20060101  
Handler Name: FUJI PHOTO FILM USA INC  
Federal Waste Generator Description: Not a generator, verified  
State District Owner: NY  
Large Quantity Handler of Universal Waste: No  
Recognized Trader Importer: No  
Recognized Trader Exporter: No  
Spent Lead Acid Battery Importer: No  
Spent Lead Acid Battery Exporter: No  
Current Record: No  
Non Storage Recycler Activity: Not reported  
Electronic Manifest Broker: Not reported

Receive Date: 20070101  
Handler Name: FUJI PHOTO FILM USA INC  
Federal Waste Generator Description: Not a generator, verified  
State District Owner: NY  
Large Quantity Handler of Universal Waste: No  
Recognized Trader Importer: No  
Recognized Trader Exporter: No

Map ID  
Direction  
Distance  
Elevation

MAP FINDINGS

Site

Database(s)

EDR ID Number  
EPA ID Number

**FUJI PHOTO FILM USA INC (Continued)**

**1000912121**

Spent Lead Acid Battery Importer: No  
Spent Lead Acid Battery Exporter: No  
Current Record: Yes  
Non Storage Recycler Activity: Not reported  
Electronic Manifest Broker: Not reported

Receive Date: 19940718  
Handler Name: FUJI PHOTO FILM USA INC  
Federal Waste Generator Description: Small Quantity Generator  
State District Owner: NY  
Large Quantity Handler of Universal Waste: No  
Recognized Trader Importer: No  
Recognized Trader Exporter: No  
Spent Lead Acid Battery Importer: No  
Spent Lead Acid Battery Exporter: No  
Current Record: No  
Non Storage Recycler Activity: Not reported  
Electronic Manifest Broker: Not reported

List of NAICS Codes and Descriptions:  
NAICS Codes: No NAICS Codes Found

Facility Has Received Notices of Violations:  
Violations: No Violations Found

Evaluation Action Summary:  
Evaluations: No Evaluations Found

**NY MANIFEST:**

Name: FUJI PHOTO FILM USA INC LI MARRIOT  
Address: 101 JAMES DOOLITTLE BLVD  
City,State,Zip: UNIONDALE, NY 11553-3637  
Country: USA  
EPA ID: NY0000463257  
Facility Status: Not reported  
Location Address 1: LI MARRIOT & CONFERENCE CT  
Code: BP  
Location Address 2: Not reported  
Total Tanks: Not reported  
Location City: UNIONDALE  
Location State: NY  
Location Zip: 11553  
Location Zip 4: Not reported

**NY MANIFEST:**

EPAID: NY0000463257  
Mailing Name: FUJI PHOTO FILM USA INC LI MARRIOT  
Mailing Contact: FUJI PHOTO FILM USA INC LI MARRIOT  
Mailing Address 1: LI MARRIOT & CONFERENCE CT  
Mailing Address 2: Not reported  
Mailing City: UNIONDALE  
Mailing State: NY  
Mailing Zip: 11553  
Mailing Zip 4: Not reported  
Mailing Country: USA

Map ID  
 Direction  
 Distance  
 Elevation

MAP FINDINGS

Site

Database(s)

EDR ID Number  
 EPA ID Number

**FUJI PHOTO FILM USA INC (Continued)**

1000912121

Mailing Phone: 8006593854

**A3  
 Target  
 Property**

**NORITSU AMERICA - LONG ISLAND MARRIOTT  
 101 JAMES DOOLITTLE BLVD  
 UNIONDALE, NY 11553**

**RCRA NonGen / NLR  
 FINDS  
 ECHO  
 NY MANIFEST**

1000990276  
 NYR000002352

**Site 3 of 5 in cluster A**

**Actual:  
 78 ft.**

RCRA Listings:

Date Form Received by Agency:	20070101
Handler Name:	NORITSU AMERICA - LONG ISLAND MARRIOTT
Handler Address:	101 JAMES DOOLITTLE BLVD
Handler City,State,Zip:	UNIONDALE, NY 11553
EPA ID:	NYR000002352
Contact Name:	CALVERT SCHLICK
Contact Address:	RTE 46 E
Contact City,State,Zip:	FAIRFIELD, NY 07004
Contact Telephone:	201-808-9898
Contact Fax:	Not reported
Contact Email:	Not reported
Contact Title:	Not reported
EPA Region:	02
Land Type:	Not reported
Federal Waste Generator Description:	Not a generator, verified
Non-Notifier:	Not reported
Biennial Report Cycle:	Not reported
Accessibility:	Not reported
Active Site Indicator:	Not reported
State District Owner:	NY
State District:	NYSDEC R1
Mailing Address:	RTE 46 E
Mailing City,State,Zip:	FAIRFIELD, NY 07004
Owner Name:	LONG ISLAND MARRIOTT HOTEL
Owner Type:	Private
Operator Name:	LONG ISLAND MARRIOTT HOTEL
Operator Type:	Private
Short-Term Generator Activity:	No
Importer Activity:	No
Mixed Waste Generator:	No
Transporter Activity:	No
Transfer Facility Activity:	No
Recycler Activity with Storage:	No
Small Quantity On-Site Burner Exemption:	No
Smelting Melting and Refining Furnace Exemption:	No
Underground Injection Control:	No
Off-Site Waste Receipt:	No
Universal Waste Indicator:	No
Universal Waste Destination Facility:	No
Federal Universal Waste:	No
Active Site Fed-Reg Treatment Storage and Disposal Facility:	Not reported
Active Site Converter Treatment storage and Disposal Facility:	Not reported
Active Site State-Reg Treatment Storage and Disposal Facility:	Not reported
Active Site State-Reg Handler:	---
Federal Facility Indicator:	Not reported
Hazardous Secondary Material Indicator:	N
Sub-Part K Indicator:	Not reported
Commercial TSD Indicator:	No



Map ID  
Direction  
Distance  
Elevation

MAP FINDINGS

Site

Database(s)

EDR ID Number  
EPA ID Number

**NORITSU AMERICA - LONG ISLAND MARRIOTT (Continued)**

**1000990276**

Treatment Storage and Disposal Type:	Not reported
2018 GPRA Permit Baseline:	Not on the Baseline
2018 GPRA Renewals Baseline:	Not on the Baseline
Permit Renewals Workload Universe:	Not reported
Permit Workload Universe:	Not reported
Permit Progress Universe:	Not reported
Post-Closure Workload Universe:	Not reported
Closure Workload Universe:	Not reported
202 GPRA Corrective Action Baseline:	No
Corrective Action Workload Universe:	No
Subject to Corrective Action Universe:	No
Non-TSDFs Where RCRA CA has Been Imposed Universe:	No
TSDFs Potentially Subject to CA Under 3004 (u)/(v) Universe:	No
TSDFs Only Subject to CA under Discretionary Auth Universe:	No
Corrective Action Priority Ranking:	No NCAPS ranking
Environmental Control Indicator:	No
Institutional Control Indicator:	No
Human Exposure Controls Indicator:	N/A
Groundwater Controls Indicator:	N/A
Operating TSDF Universe:	Not reported
Full Enforcement Universe:	Not reported
Significant Non-Complier Universe:	No
Unaddressed Significant Non-Complier Universe:	No
Addressed Significant Non-Complier Universe:	No
Significant Non-Complier With a Compliance Schedule Universe:	No
Financial Assurance Required:	Not reported
Handler Date of Last Change:	20150414
Recognized Trader-Importer:	No
Recognized Trader-Exporter:	No
Importer of Spent Lead Acid Batteries:	No
Exporter of Spent Lead Acid Batteries:	No
Recycler Activity Without Storage:	No
Manifest Broker:	No
Sub-Part P Indicator:	No

**Hazardous Waste Summary:**

Waste Code:	D011
Waste Description:	SILVER

**Handler - Owner Operator:**

Owner/Operator Indicator:	Owner
Owner/Operator Name:	LONG ISLAND MARRIOT HOTEL
Legal Status:	Private
Date Became Current:	Not reported
Date Ended Current:	Not reported
Owner/Operator Address:	101 JAMES DOOLITTLE BLVD
Owner/Operator City,State,Zip:	UNIONDALE, NY 11553
Owner/Operator Telephone:	516-794-3800
Owner/Operator Telephone Ext:	Not reported
Owner/Operator Fax:	Not reported
Owner/Operator Email:	Not reported

Owner/Operator Indicator:	Owner
Owner/Operator Name:	LONG ISLAND MARRIOT HOTEL
Legal Status:	Private

Map ID  
Direction  
Distance  
Elevation

MAP FINDINGS

Site

Database(s)

EDR ID Number  
EPA ID Number

**NORITSU AMERICA - LONG ISLAND MARRIOTT (Continued)**

**1000990276**

Date Became Current: Not reported  
Date Ended Current: Not reported  
Owner/Operator Address: 101 JAMES DOOLITTLE BLVD  
Owner/Operator City,State,Zip: UNIONDALE, NY 11553  
Owner/Operator Telephone: 516-794-3800  
Owner/Operator Telephone Ext: Not reported  
Owner/Operator Fax: Not reported  
Owner/Operator Email: Not reported

Owner/Operator Indicator: Operator  
Owner/Operator Name: LONG ISLAND MARRIOTT HOTEL  
Legal Status: Private  
Date Became Current: Not reported  
Date Ended Current: Not reported  
Owner/Operator Address: 101 JAMES DOOLITTLE BLVD  
Owner/Operator City,State,Zip: UNIONDALE, NY 11553  
Owner/Operator Telephone: 516-794-3800  
Owner/Operator Telephone Ext: Not reported  
Owner/Operator Fax: Not reported  
Owner/Operator Email: Not reported

Historic Generators:

Receive Date: 20060101  
Handler Name: NORITSU AMERICA - LONG ISLAND MARRIOTT  
Federal Waste Generator Description: Not a generator, verified  
State District Owner: NY  
Large Quantity Handler of Universal Waste: No  
Recognized Trader Importer: No  
Recognized Trader Exporter: No  
Spent Lead Acid Battery Importer: No  
Spent Lead Acid Battery Exporter: No  
Current Record: No  
Non Storage Recycler Activity: Not reported  
Electronic Manifest Broker: Not reported

Receive Date: 20070101  
Handler Name: NORITSU AMERICA - LONG ISLAND MARRIOTT  
Federal Waste Generator Description: Not a generator, verified  
State District Owner: NY  
Large Quantity Handler of Universal Waste: No  
Recognized Trader Importer: No  
Recognized Trader Exporter: No  
Spent Lead Acid Battery Importer: No  
Spent Lead Acid Battery Exporter: No  
Current Record: Yes  
Non Storage Recycler Activity: Not reported  
Electronic Manifest Broker: Not reported

Receive Date: 19950328  
Handler Name: NORITSU AMERICA - LONG ISLAND MARRIOTT  
Federal Waste Generator Description: Small Quantity Generator  
State District Owner: NY  
Large Quantity Handler of Universal Waste: No  
Recognized Trader Importer: No  
Recognized Trader Exporter: No  
Spent Lead Acid Battery Importer: No  
Spent Lead Acid Battery Exporter: No

Map ID  
Direction  
Distance  
Elevation

MAP FINDINGS

Site

Database(s)

EDR ID Number  
EPA ID Number

**NORITSU AMERICA - LONG ISLAND MARRIOTT (Continued)**

**1000990276**

Current Record: No  
Non Storage Recycler Activity: Not reported  
Electronic Manifest Broker: Not reported

List of NAICS Codes and Descriptions:

NAICS Codes: No NAICS Codes Found

Facility Has Received Notices of Violation:

Found Violation: No  
Agency Which Determined Violation: Not reported  
Violation Short Description: Not reported  
Date Violation was Determined: Not reported  
Actual Return to Compliance Date: Not reported  
Return to Compliance Qualifier: Not reported  
Violation Responsible Agency: Not reported  
Scheduled Compliance Date: Not reported  
Enforcement Identifier: Not reported  
Date of Enforcement Action: Not reported  
Enforcement Responsible Agency: Not reported  
Enforcement Docket Number: Not reported  
Enforcement Attorney: Not reported  
Corrective Action Component: Not reported  
Appeal Initiated Date: Not reported  
Appeal Resolution Date: Not reported  
Disposition Status Date: Not reported  
Disposition Status: Not reported  
Disposition Status Description: Not reported  
Consent/Final Order Sequence Number: Not reported  
Consent/Final Order Respondent Name: Not reported  
Consent/Final Order Lead Agency: Not reported  
Enforcement Type: Not reported  
Enforcement Responsible Person: Not reported  
Enforcement Responsible Sub-Organization: Not reported  
SEP Sequence Number: Not reported  
SEP Expenditure Amount: Not reported  
SEP Scheduled Completion Date: Not reported  
SEP Actual Date: Not reported  
SEP Defaulted Date: Not reported  
SEP Type: Not reported  
SEP Type Description: Not reported  
Proposed Amount: Not reported  
Final Monetary Amount: Not reported  
Paid Amount: Not reported  
Final Count: Not reported  
Final Amount: Not reported

Evaluation Action Summary:

Evaluation Date: 20100907  
Evaluation Responsible Agency: State  
Found Violation: No  
Evaluation Type Description: COMPLIANCE EVALUATION INSPECTION ON-SITE  
Evaluation Responsible Person Identifier: NYAPL  
Evaluation Responsible Sub-Organization: R1  
Actual Return to Compliance Date: Not reported  
Scheduled Compliance Date: Not reported  
Date of Request: Not reported

Map ID  
Direction  
Distance  
Elevation

MAP FINDINGS

Site

Database(s)

EDR ID Number  
EPA ID Number

**NORITSU AMERICA - LONG ISLAND MARRIOTT (Continued)**

**1000990276**

Date Response Received: Not reported  
Request Agency: Not reported  
Former Citation: Not reported

**FINDS:**

Registry ID: 110004317597

[Click Here for FRS Facility Detail Report:](#)

**Environmental Interest/Information System:**

RCRAInfo is a national information system that supports the Resource Conservation and Recovery Act (RCRA) program through the tracking of events and activities related to facilities that generate, transport, and treat, store, or dispose of hazardous waste. RCRAInfo allows RCRA program staff to track the notification, permit, compliance, and corrective action activities required under RCRA.

Registry ID: 110009484049

[Click Here for FRS Facility Detail Report:](#)

**Environmental Interest/Information System:**

RCRAInfo is a national information system that supports the Resource Conservation and Recovery Act (RCRA) program through the tracking of events and activities related to facilities that generate, transport, and treat, store, or dispose of hazardous waste. RCRAInfo allows RCRA program staff to track the notification, permit, compliance, and corrective action activities required under RCRA.

FIS (New York - Facility Information System) is New York's Department of Environmental Conservation (DEC) information system for tracking environmental facility information found across the State.

[Click this hyperlink](#) while viewing on your computer to access additional FINDS: detail in the EDR Site Report.

**ECHO:**

Envid: 1000990276  
Registry ID: 110004317597  
DFR URL: <http://echo.epa.gov/detailed-facility-report?fid=110004317597>  
Name: FUJI PHOTO FILM USA INC  
Address: 101 JAMES DOOLITTLE BLVD  
City,State,Zip: UNIONDALE, NY 11553

Envid: 1000990276  
Registry ID: 110009484049  
DFR URL: <http://echo.epa.gov/detailed-facility-report?fid=110009484049>  
Name: NORITSU AMERICA - LONG ISLAND MARRIOTT  
Address: 101 JAMES DOOLITTLE BLVD  
City,State,Zip: UNIONDALE, NY 11553

**NY MANIFEST:**

Name: NORITSU AMERICA  
Address: 101 JAMES DOOLITTLE BLVD  
City,State,Zip: UNIONDALE, NY 11553  
Country: USA  
EPA ID: NYR000002352  
Facility Status: Not reported  
Location Address 1: 101 JAMES DOOLITTLE ST

Map ID  
Direction  
Distance  
Elevation

MAP FINDINGS

Site

Database(s)

EDR ID Number  
EPA ID Number

**NORITSU AMERICA - LONG ISLAND MARRIOTT (Continued)**

**1000990276**

Code: BP  
Location Address 2: Not reported  
Total Tanks: Not reported  
Location City: UNIONDALE  
Location State: NY  
Location Zip: 11553  
Location Zip 4: Not reported

**NY MANIFEST:**

EPAID: NYR000002352  
Mailing Name: NORITSU AMERICA  
Mailing Contact: CAL SCHLICK  
Mailing Address 1: 336 RTE 46 E  
Mailing Address 2: Not reported  
Mailing City: FAIRFIELD  
Mailing State: NJ  
Mailing Zip: 07004  
Mailing Zip 4: Not reported  
Mailing Country: USA  
Mailing Phone: 5167943800

**NY MANIFEST:**

Document ID: Not reported  
Manifest Status: Not reported  
seq: Not reported  
Year: 2018  
Trans1 State ID: CT5000001495  
Trans2 State ID: Not reported  
Generator Ship Date: 09/26/2016  
Trans1 Recv Date: 09/26/2016  
Trans2 Recv Date: Not reported  
TSD Site Recv Date: 09/26/2016  
Part A Recv Date: Not reported  
Part B Recv Date: Not reported  
Generator EPA ID: NYR000002352  
Trans1 EPA ID: Not reported  
Trans2 EPA ID: Not reported  
TSD ID 1: CT5000001495  
TSD ID 2: Not reported  
Manifest Tracking Number: 014040476JJK  
Import Indicator: N  
Export Indicator: N  
Discr Quantity Indicator: Y  
Discr Type Indicator: N  
Discr Residue Indicator: N  
Discr Partial Reject Indicator: N  
Discr Full Reject Indicator: N  
Manifest Ref Number: Not reported  
Alt Facility RCRA ID: Not reported  
Alt Facility Sign Date: Not reported  
MGMT Method Type Code: H010  
Waste Code: Not reported  
Waste Code: Not reported  
Waste Code: Not reported  
Waste Code: Not reported  
Waste Code: Not reported  
Waste Code: Not reported

Map ID  
Direction  
Distance  
Elevation

MAP FINDINGS

Site

Database(s)

EDR ID Number  
EPA ID Number

**NORITSU AMERICA - LONG ISLAND MARRIOTT (Continued)**

**1000990276**

Quantity: 456  
Units: P - Pounds  
Number of Containers: 1  
Container Type: DM - Metal drums, barrels  
Handling Method: R Material recovery of more than 75 percent of the total material.  
Specific Gravity: 1  
Waste Code: D009  
Waste Code 1\_2: Not reported  
Waste Code 1\_3: Not reported  
Waste Code 1\_4: Not reported  
Waste Code 1\_5: Not reported  
Waste Code 1\_6: Not reported

**A4 MARRIOTT HOTEL**  
**Target 101 JAMES DOOLITTLE DRIVE**  
**Property UNIONDALE, NY**

**NY Spills S104621581**  
**N/A**

**Site 4 of 5 in cluster A**

**Actual:  
78 ft.**

**SPILLS:**  
Name: MARRIOTT HOTEL  
Address: 101 JAMES DOOLITTLE DRIVE  
City,State,Zip: UNIONDALE, NY  
Spill Number/Closed Date: 0001783 / 2000-10-30  
Facility ID: 0001783  
Facility Type: ER  
DER Facility ID: 77499  
Site ID: 84254  
DEC Region: 1  
Spill Cause: Other  
Spill Class: B3  
SWIS: 3020  
Spill Date: 2000-05-11  
Investigator: PWHARDIN  
Referred To: Not reported  
Reported to Dept: 2000-05-11  
CID: 312  
Water Affected: Not reported  
Spill Source: Institutional, Educational, Gov., Other  
Spill Notifier: Other  
Cleanup Ceased: Not reported  
Cleanup Meets Std: True  
Last Inspection: Not reported  
Recommended Penalty: False  
UST Trust: False  
Remediation Phase: 0  
Date Entered In Computer: 2000-05-11  
Spill Record Last Update: 2014-05-20  
Spiller Name: BILL MITCHELL  
Spiller Company: MARRIOTT HOTEL  
Spiller Address: 101 JAMES DOOLITTLE DRIVE  
Spiller Company: 001  
Contact Name: BILL MITCHELL  
DEC Memo: "Prior to Sept, 2004 data translation this spill Lead\_DEC Field was HARDING APPROX 3 YDS CONT SOIL REMOVED DURING REMOVAL OF 550 FUEL OIL UST AND PROPERLY DISPOSED, BOTTOM SAMPLE NON DETECT VIA 8021 & 8270 NO FURTHER DEC ACTION REQUIRED"



Map ID  
Direction  
Distance  
Elevation

MAP FINDINGS

Site

Database(s)

EDR ID Number  
EPA ID Number

**MARRIOTT HOTEL (Continued)**

**S104621581**

Remarks: "REMOVING A 550GAL UST THAT APPEARS TO HAVE CONTAMINATION AROUND IT FROM OVERFILLS - DEC ON SITE - CLEANED UP"

All Materials:  
Site ID: 84254  
Operable Unit ID: 823568  
Operable Unit: 01  
Material ID: 289995  
Material Code: 0008  
Material Name: diesel  
Case No.: Not reported  
Material FA: Petroleum  
Quantity: 4.00  
Units: G  
Recovered: .00  
Oxygenate: Not reported

**A5  
Target  
Property**

**LONG ISLAND MARRIOTT HOTEL  
101 JAMES DOOLITTLE BLVD  
UNIONDALE, NY**

**NY UST U003847094  
NY AST N/A**

**Site 5 of 5 in cluster A**

**Actual:  
78 ft.**

NCFM UST:  
Batt/Dept: 75  
Location Id: 24811  
Vendor: UNBRANDED  
  
Unit Type: HC  
Status: Removed  
Tank Contents: 30199301  
Installed Date: 12/17/1982  
Last Test Date: 03/20/2000

NCFM AST:  
Location Id: 24811  
Batt/Dept: 75  
Unit Type: DB  
Vendor: Not reported  
Status: Active  
Contents: 30199301  
Installed Date: 05/19/2001  
Last Test Date: Not reported

**NPL  
Region  
West  
1/2-1  
4958 ft.**

**OLD ROOSEVELT FIELD CONTAMINATED GW AREA  
CLINTON ROAD/OLD COUNTRY ROAD  
GARDEN CITY, NY 11530**

**NPL 1001814341  
SEMS NYSFN0204234  
US ENG CONTROLS  
US INST CONTROLS  
ROD  
PRP**

NPL:  
EPA Region: 2  
EPA ID: NYSFN0204234  
Site ID: 204234

Map ID  
Direction  
Distance  
Elevation

MAP FINDINGS

Site

Database(s)

EDR ID Number  
EPA ID Number

**OLD ROOSEVELT FIELD CONTAMINATED GW AREA (Continued)**

**1001814341**

Name: OLD ROOSEVELT FIELD CONTAMINATED GW AREA  
Address: CLINTON ROAD/OLD COUNTRY ROAD  
City, State, Zip: GARDEN CITY, NY 11530  
Federal: N  
Final Date: 2000-05-11 00:00:00  
Latitude: 40.733611  
Longitude: -73.618472  
Site Score: 50  
NAI: Not reported  
Native American Entity: Not reported

**NPL:**

NPL Status: Currently on the Final NPL  
Substance ID: Not reported  
CAS Number: Not reported  
Substance: Not reported  
Pathway: Not reported  
Scoring: Not reported

NPL Status: Currently on the Final NPL  
Substance ID: U078  
CAS Number: 75-35-4  
Substance: DICHLOROETHENE, 1,1-  
Pathway: GROUND WATER PATHWAY  
Scoring: 2

NPL Status: Currently on the Final NPL  
Substance ID: U210  
CAS Number: 127-18-4  
Substance: TETRACHLOROETHENE  
Pathway: GROUND WATER PATHWAY  
Scoring: 2

NPL Status: Currently on the Final NPL  
Substance ID: U211  
CAS Number: 56-23-5  
Substance: CARBON TETRACHLORIDE  
Pathway: GROUND WATER PATHWAY  
Scoring: 4

NPL Status: Currently on the Final NPL  
Substance ID: U228  
CAS Number: 79-01-6  
Substance: TRICHLOROETHYLENE (TCE)  
Pathway: GROUND WATER PATHWAY  
Scoring: 2

**Summary Details:**

Conditions at Proposal February 4, 2000): The Environmental Protection Agency is proposing the Old Roosevelt Field Contaminated Ground Water Area (ORCA) site to the National Priorities List in order to ensure the safety of an operating public drinking water supply located in an area of ground water contamination. The ORCA site, located in Garden City, Nassau County, New York is a contaminated ground water plume. Currently, the plume is documented by the presence of concentrations of carbon tetrachloride; 1,1-dichloroethene (1,1-DCE); tetrachloroethene (PCE); and trichloroethene (TCE) above health benchmarks in Garden City public supply wells 10 and 11. Historically, the

**OLD ROOSEVELT FIELD CONTAMINATED GW AREA (Continued)**

**1001814341**

highest levels of TCE were detected in cooling-water well N8050, formerly located approximately 2,000 feet north-northeast of the Garden City wells. Garden City wells 10 and 11 and the former cooling-water well N8050 are all located on the property that historically was Roosevelt Field. There are several potential sources of the ground water contamination, however, there is not adequate information to attribute it to a specific source or sources. The ORCA site is located on the eastern side of Clinton Road approximately 0.6 mile south of the intersection with Old Country Road. That intersection was the northwest corner of Roosevelt Field and its predecessors, which were used for aviation activities from 1911 until May 1951. The original airfield, known as the Hempstead Plains Aerodrome, encompassed 900 to 1,000 acres east of Clinton Road and south of Old Country Road. The U.S. military began using the Hempstead Plains field before the U.S. entered World War I. When the U.S. entered the war in April 1917, the airfield was taken over as a training center for military pilots and renamed Hawthorne Field. On September 24, 1918, the Army changed the name of the airfield to Roosevelt Field. After the war, the U.S. Air Service authorized some companies to operate from Roosevelt Field but maintained control until July 1, 1920, at which time the Government sold its buildings and improvements and relinquished control of the field. Subsequently, the property owners sold portions along the southern edge of the field and split the remainder of the property into two separate fields, Roosevelt Field on the eastern half, and Curtiss Field. Both fields were bought in 1929 by Roosevelt Field, Inc. and the consolidated property was once again renamed Roosevelt Field. The eastern field was sold in 1936 and became a racetrack, while the western field located at the corner of Clinton and Old Country Roads continued to operate as an aviation center. Roosevelt Field was used by the Navy and Army during World War II. After the war, Roosevelt Field reverted to a commercial airport until it closed in May 1951. Building construction at the site began in 1956. The Roosevelt Field Shopping Mall and Garden City Plaza currently occupy what was once Roosevelt Field. Besides the aviation activities that occurred at Roosevelt Field, there are several other potential sources of solvent contamination in the site vicinity. There are several industrial sites to the north that were significant users of chlorinated solvents in the past. One of those sites discharged effluent with TCE as high as 10,000 parts per billion (ppb) to sewer pipes that were found to be leaking in 1978 and again in 1986. To the southeast, there are sites where two former solvent distributors were located. Based on the presence of so many potential sources in close proximity to the Garden City wells, the well contamination cannot be directly attributed to a specific source or sources at this time. Garden City public supply wells 10 and 11 were installed at what had been the southwestern corner of the airfield in 1952 and put into use in 1953. The wells have shown the presence of PCE and TCE since they were first sampled in the late 1970s and early 1980s, and the concentrations have increased significantly since then. In 1987, an air-stripping treatment system was installed at the site to remove VOCs from the raw water being pumped from wells 10 and 11. Sample results of treated well water from May 1993, September 1995, and June/July 1999 have indicated that breakthrough of the treatment system has occurred on those occasions. The population served by each well is estimated to be 3,428 people. Therefore, a population of approximately 6,857 people are considered to be subject to actual contamination at concentrations above health benchmarks, i.e., Level 1. There are also approximately 80 other public supply wells within 4 miles of the site serving more than 300,000 people. Status May 2000): EPA is considering various alternatives for this site. The description of the site release) is based on information available at the time the site was evaluated with the HRS. The description may change as additional information is gathered on the sources and extent of contamination. See 56 FR 5600, February 11, 1991, or subsequent FR notices.

Map ID  
Direction  
Distance  
Elevation

MAP FINDINGS

Site

Database(s)

EDR ID Number  
EPA ID Number

**OLD ROOSEVELT FIELD CONTAMINATED GW AREA (Continued)**

**1001814341**

For more information about the hazardous substances identified in this narrative summary, including general information regarding the effects of exposure to these substances on human health, please see the Agency for Toxic Substances and Disease Registry (ATSDR) ToxFAQs. ATSDR ToxFAQs can be found on the Internet at <http://www.atsdr.cdc.gov/toxfaq.html> or by telephone at 1-888-42-ATSDR or 1-888-422-8737.

**NPL:**

NPL Name: OLD ROOSEVELT FIELD CONTAMINATED GW AREA

**NPL:**

EPA Region: 02  
Site ID: 0204234  
Site Status: F  
Federal Site: N  
Date Deleted: Not reported  
Date Finalized: 05/11/00  
Date Proposed: 02/04/00

**NPL:**

Proposed Date: 02/04/2000  
Final Date: 05/11/2000  
Deleted Date: Not reported  
NPL Status: Final

**SEMS:**

Site ID: 0204234  
EPA ID: NYSFN0204234  
Name: OLD ROOSEVELT FIELD CONTAMINATED GW AREA  
Address: CLINTON ROAD/OLD COUNTRY ROAD  
Address 2: Not reported  
City,State,Zip: GARDEN CITY, NY 11530  
Cong District: 04  
FIPS Code: 36059  
Latitude: 40.733611  
Longitude: -73.618472  
FF: N  
NPL: Currently on the Final NPL  
Non NPL Status: Not reported

**SEMS Detail:**

Region: 02  
Site ID: 0204234  
EPA ID: NYSFN0204234  
Site Name: OLD ROOSEVELT FIELD CONTAMINATED GW AREA  
NPL: F  
FF: N  
OU: 01  
Action Code: RO  
Action Name: ROD  
SEQ: 1  
Start Date: 2007-09-28 04:00:00  
Finish Date: 2007-09-28 04:00:00  
Qual: Not reported  
Current Action Lead: EPA Perf

Map ID  
Direction  
Distance  
Elevation

MAP FINDINGS

Site

Database(s)

EDR ID Number  
EPA ID Number

**OLD ROOSEVELT FIELD CONTAMINATED GW AREA (Continued)**

**1001814341**

Region: 02  
Site ID: 0204234  
EPA ID: NYSFN0204234  
Site Name: OLD ROOSEVELT FIELD CONTAMINATED GW AREA  
NPL: F  
FF: N  
OU: 01  
Action Code: RD  
Action Name: RD  
SEQ: 1  
Start Date: 2007-12-18 05:00:00  
Finish Date: 2009-09-23 04:00:00  
Qual: Not reported  
Current Action Lead: EPA Perf

Region: 02  
Site ID: 0204234  
EPA ID: NYSFN0204234  
Site Name: OLD ROOSEVELT FIELD CONTAMINATED GW AREA  
NPL: F  
FF: N  
OU: 01  
Action Code: RA  
Action Name: RA  
SEQ: 1  
Start Date: 2009-09-24 04:00:00  
Finish Date: 2015-09-29 05:00:00  
Qual: IR  
Current Action Lead: EPA Perf

Region: 02  
Site ID: 0204234  
EPA ID: NYSFN0204234  
Site Name: OLD ROOSEVELT FIELD CONTAMINATED GW AREA  
NPL: F  
FF: N  
OU: 01  
Action Code: CO  
Action Name: RI/FS  
SEQ: 1  
Start Date: 2001-06-25 04:00:00  
Finish Date: 2007-09-28 04:00:00  
Qual: Not reported  
Current Action Lead: EPA Perf

Region: 02  
Site ID: 0204234  
EPA ID: NYSFN0204234  
Site Name: OLD ROOSEVELT FIELD CONTAMINATED GW AREA  
NPL: F  
FF: N  
OU: 00  
Action Code: NP  
Action Name: PROPOSED  
SEQ: 1  
Start Date: 2000-02-04 05:00:00  
Finish Date: 2000-02-04 05:00:00

Map ID  
Direction  
Distance  
Elevation

MAP FINDINGS

Site

Database(s)

EDR ID Number  
EPA ID Number

**OLD ROOSEVELT FIELD CONTAMINATED GW AREA (Continued)**

**1001814341**

Qual:	Not reported
Current Action Lead:	EPA Perf
Region:	02
Site ID:	0204234
EPA ID:	NYSFN0204234
Site Name:	OLD ROOSEVELT FIELD CONTAMINATED GW AREA
NPL:	F
FF:	N
OU:	00
Action Code:	NF
Action Name:	NPL FINL
SEQ:	1
Start Date:	2000-05-11 04:00:00
Finish Date:	2000-05-11 04:00:00
Qual:	Not reported
Current Action Lead:	EPA Perf
Region:	02
Site ID:	0204234
EPA ID:	NYSFN0204234
Site Name:	OLD ROOSEVELT FIELD CONTAMINATED GW AREA
NPL:	F
FF:	N
OU:	00
Action Code:	DS
Action Name:	DISCVRY
SEQ:	1
Start Date:	1999-07-27 04:00:00
Finish Date:	1999-07-27 04:00:00
Qual:	Not reported
Current Action Lead:	EPA Perf
Region:	02
Site ID:	0204234
EPA ID:	NYSFN0204234
Site Name:	OLD ROOSEVELT FIELD CONTAMINATED GW AREA
NPL:	F
FF:	N
OU:	01
Action Code:	MA
Action Name:	ST COOP
SEQ:	1
Start Date:	2010-09-09 04:00:00
Finish Date:	Not reported
Qual:	Not reported
Current Action Lead:	EPA Perf
Region:	02
Site ID:	0204234
EPA ID:	NYSFN0204234
Site Name:	OLD ROOSEVELT FIELD CONTAMINATED GW AREA
NPL:	F
FF:	N
OU:	02
Action Code:	RD
Action Name:	RD



Map ID  
Direction  
Distance  
Elevation

MAP FINDINGS

Site

Database(s)

EDR ID Number  
EPA ID Number

**OLD ROOSEVELT FIELD CONTAMINATED GW AREA (Continued)**

**1001814341**

SEQ: 2  
Start Date: 2018-09-21 05:00:00  
Finish Date: Not reported  
Qual: Not reported  
Current Action Lead: EPA Perf

Region: 02  
Site ID: 0204234  
EPA ID: NYSFN0204234  
Site Name: OLD ROOSEVELT FIELD CONTAMINATED GW AREA  
NPL: F  
FF: N  
OU: 01  
Action Code: TA  
Action Name: TECH ASSIST  
SEQ: 1  
Start Date: 2007-04-12 04:00:00  
Finish Date: Not reported  
Qual: Not reported  
Current Action Lead: EPA Perf

Region: 02  
Site ID: 0204234  
EPA ID: NYSFN0204234  
Site Name: OLD ROOSEVELT FIELD CONTAMINATED GW AREA  
NPL: F  
FF: N  
OU: 02  
Action Code: CO  
Action Name: RI/FS  
SEQ: 2  
Start Date: 2012-08-22 05:00:00  
Finish Date: 2018-03-30 05:00:00  
Qual: Not reported  
Current Action Lead: EPA Perf

Region: 02  
Site ID: 0204234  
EPA ID: NYSFN0204234  
Site Name: OLD ROOSEVELT FIELD CONTAMINATED GW AREA  
NPL: F  
FF: N  
OU: 02  
Action Code: RO  
Action Name: ROD  
SEQ: 2  
Start Date: 2018-03-30 05:00:00  
Finish Date: 2018-03-30 05:00:00  
Qual: R  
Current Action Lead: EPA Perf

Region: 02  
Site ID: 0204234  
EPA ID: NYSFN0204234  
Site Name: OLD ROOSEVELT FIELD CONTAMINATED GW AREA  
NPL: F  
FF: N

Map ID  
Direction  
Distance  
Elevation

MAP FINDINGS

Site

Database(s)

EDR ID Number  
EPA ID Number

**OLD ROOSEVELT FIELD CONTAMINATED GW AREA (Continued)**

**1001814341**

OU: 01  
Action Code: LR  
Action Name: LT RESP  
SEQ: 1  
Start Date: 2015-09-04 05:00:00  
Finish Date: Not reported  
Qual: Not reported  
Current Action Lead: EPA Perf

Site:

Name: OLD ROOSEVELT FIELD CONTAMINATED GW AREA  
Address: CLINTON ROAD/OLD COUNTRY ROAD  
Address 2: Not reported  
City,State,Zip: GARDEN CITY, NY 11530  
Event Code: Not reported  
Action Taken Date: 03/30/2018  
EPA ID: NYSFN0204234  
Action Name: Record of Decision  
Action ID: 2  
Operable Unit: 02  
Contaminated Media: Groundwater  
Contact Name: Not reported  
Contact Telephone: Not reported  
Event: Not reported  
Federal Facility: N  
Fiscal Year: 2018  
NPL Status: Currently on the Final NPL  
Superfund Alternative Agreement: N  
Latitude: 40.733611  
Longitude: -73.618472

Media:

EPA ID: NYSFN0204234  
Contaminated Media: Groundwater  
Action ID: 1  
Operable Unit: 01  
Action Name: Record of Decision  
Action Taken Date: 09/28/2007  
Event Code: Not reported  
Contact Name: Not reported  
Contact Telephone: Not reported  
Event: Not reported  
Federal Facility: N  
Fiscal Year: 2007  
NPL Status: Currently on the Final NPL  
Superfund Alternative Agreement: N  
Latitude: 40.733611  
Longitude: -73.618472

EPA ID: NYSFN0204234  
Contaminated Media: Groundwater  
Action ID: 1  
Operable Unit: 01  
Action Name: Record of Decision  
Action Taken Date: 09/28/2007  
Event Code: Not reported

Map ID  
Direction  
Distance  
Elevation

MAP FINDINGS

Site

Database(s)

EDR ID Number  
EPA ID Number

**OLD ROOSEVELT FIELD CONTAMINATED GW AREA (Continued)**

**1001814341**

Contact Name: Not reported  
Contact Telephone: Not reported  
Event: Not reported  
Federal Facility: N  
Fiscal Year: 2007  
NPL Status: Currently on the Final NPL  
Superfund Alternative Agreement: N  
Latitude: 40.733611  
Longitude: -73.618472

EPA ID: NYSFN0204234  
Contaminated Media: Groundwater  
Action ID: 1  
Operable Unit: 01  
Action Name: Record of Decision  
Action Taken Date: 09/28/2007  
Event Code: Not reported  
Contact Name: Not reported  
Contact Telephone: Not reported  
Event: Not reported  
Federal Facility: N  
Fiscal Year: 2007  
NPL Status: Currently on the Final NPL  
Superfund Alternative Agreement: N  
Latitude: 40.733611  
Longitude: -73.618472

EPA ID: NYSFN0204234  
Contaminated Media: Groundwater  
Action ID: 1  
Operable Unit: 01  
Action Name: Record of Decision  
Action Taken Date: 09/28/2007  
Event Code: Not reported  
Contact Name: Not reported  
Contact Telephone: Not reported  
Event: Not reported  
Federal Facility: N  
Fiscal Year: 2007  
NPL Status: Currently on the Final NPL  
Superfund Alternative Agreement: N  
Latitude: 40.733611  
Longitude: -73.618472

EPA ID: NYSFN0204234  
Contaminated Media: Soil Gas  
Action ID: 1  
Operable Unit: 01  
Action Name: Record of Decision  
Action Taken Date: 09/28/2007  
Event Code: Not reported  
Contact Name: Not reported  
Contact Telephone: Not reported  
Event: Not reported  
Federal Facility: N  
Fiscal Year: 2007  
NPL Status: Currently on the Final NPL

Map ID  
Direction  
Distance  
Elevation

MAP FINDINGS

Site

Database(s)

EDR ID Number  
EPA ID Number

**OLD ROOSEVELT FIELD CONTAMINATED GW AREA (Continued)**

**1001814341**

Superfund Alternative Agreement: N  
Latitude: 40.733611  
Longitude: -73.618472

EPA ID: NYSFN0204234  
Contaminated Media: Groundwater  
Action ID: 2  
Operable Unit: 02  
Action Name: Record of Decision  
Action Taken Date: 03/30/2018  
Event Code: Not reported  
Contact Name: Not reported  
Contact Telephone: Not reported  
Event: Not reported  
Federal Facility: N  
Fiscal Year: 2018  
NPL Status: Currently on the Final NPL  
Superfund Alternative Agreement: N  
Latitude: 40.733611  
Longitude: -73.618472

EPA ID: NYSFN0204234  
Contaminated Media: Groundwater  
Action ID: 2  
Operable Unit: 02  
Action Name: Record of Decision  
Action Taken Date: 03/30/2018  
Event Code: Not reported  
Contact Name: Not reported  
Contact Telephone: Not reported  
Event: Not reported  
Federal Facility: N  
Fiscal Year: 2018  
NPL Status: Currently on the Final NPL  
Superfund Alternative Agreement: N  
Latitude: 40.733611  
Longitude: -73.618472

EPA ID: NYSFN0204234  
Contaminated Media: Groundwater  
Action ID: 2  
Operable Unit: 02  
Action Name: Record of Decision  
Action Taken Date: 03/30/2018  
Event Code: Not reported  
Contact Name: Not reported  
Contact Telephone: Not reported  
Event: Not reported  
Federal Facility: N  
Fiscal Year: 2018  
NPL Status: Currently on the Final NPL  
Superfund Alternative Agreement: N  
Latitude: 40.733611  
Longitude: -73.618472

EPA ID: NYSFN0204234  
Contaminated Media: Groundwater

Map ID  
Direction  
Distance  
Elevation

MAP FINDINGS

Site

Database(s)

EDR ID Number  
EPA ID Number

**OLD ROOSEVELT FIELD CONTAMINATED GW AREA (Continued)**

**1001814341**

Action ID: 2  
Operable Unit: 02  
Action Name: Record of Decision  
Action Taken Date: 03/30/2018  
Event Code: Not reported  
Contact Name: Not reported  
Contact Telephone: Not reported  
Event: Not reported  
Federal Facility: N  
Fiscal Year: 2018  
NPL Status: Currently on the Final NPL  
Superfund Alternative Agreement: N  
Latitude: 40.733611  
Longitude: -73.618472

EPA ID: NYSFN0204234  
Contaminated Media: Groundwater  
Action ID: 2  
Operable Unit: 02  
Action Name: Record of Decision  
Action Taken Date: 03/30/2018  
Event Code: Not reported  
Contact Name: Not reported  
Contact Telephone: Not reported  
Event: Not reported  
Federal Facility: N  
Fiscal Year: 2018  
NPL Status: Currently on the Final NPL  
Superfund Alternative Agreement: N  
Latitude: 40.733611  
Longitude: -73.618472

EPA ID: NYSFN0204234  
Contaminated Media: Groundwater  
Action ID: 2  
Operable Unit: 02  
Action Name: Record of Decision  
Action Taken Date: 03/30/2018  
Event Code: Not reported  
Contact Name: Not reported  
Contact Telephone: Not reported  
Event: Not reported  
Federal Facility: N  
Fiscal Year: 2018  
NPL Status: Currently on the Final NPL  
Superfund Alternative Agreement: N  
Latitude: 40.733611  
Longitude: -73.618472

**US INST CONTROLS:**

Name: OLD ROOSEVELT FIELD CONTAMINATED GW AREA  
Address: CLINTON ROAD/OLD COUNTRY ROAD  
Address 2: Not reported  
City,State,Zip: GARDEN CITY, NY 11530  
EPA ID: NYSFN0204234  
Action Name: Record of Decision

Map ID  
Direction  
Distance  
Elevation

MAP FINDINGS

Site

Database(s)

EDR ID Number  
EPA ID Number

**OLD ROOSEVELT FIELD CONTAMINATED GW AREA (Continued)**

**1001814341**

Action ID: 1  
Operable Unit: 01  
Actual Date: 09/28/2007  
Contaminated Media: Groundwater  
Event Code: Not reported  
Contact Name: Not reported  
Contact Telephone: Not reported  
Event: Not reported  
Federal Facility: N  
Fiscal Year: 2007  
NPL Status: Currently on the Final NPL  
Superfund Alternative Agreement: N  
Latitude: 40.733611  
Longitude: -73.618472

Name: OLD ROOSEVELT FIELD CONTAMINATED GW AREA  
Address: CLINTON ROAD/OLD COUNTRY ROAD  
Address 2: Not reported  
City,State,Zip: GARDEN CITY, NY 11530  
EPA ID: NYSFN0204234  
Action Name: Record of Decision  
Action ID: 2  
Operable Unit: 02  
Actual Date: 03/30/2018  
Contaminated Media: Groundwater  
Event Code: Not reported  
Contact Name: Not reported  
Contact Telephone: Not reported  
Event: Not reported  
Federal Facility: N  
Fiscal Year: 2018  
NPL Status: Currently on the Final NPL  
Superfund Alternative Agreement: N  
Latitude: 40.733611  
Longitude: -73.618472

**ROD:**

Name: OLD ROOSEVELT FIELD CONTAMINATED GW AREA  
Address: CLINTON ROAD/OLD COUNTRY ROAD  
City,State,Zip: GARDEN CITY, NY 11530  
EPA ID: NYSFN0204234  
RG: 2  
Site ID: 204234  
Action: GOVT Decision Document (ROD)  
Operable Unit Number: SOUTHERN PLUME  
SEQ ID: 1  
Action Completion: 2007-09-28 00:00:00  
NPL Status: Final  
Non NPL Status: Not reported

Name: OLD ROOSEVELT FIELD CONTAMINATED GW AREA  
Address: CLINTON ROAD/OLD COUNTRY ROAD  
City,State,Zip: GARDEN CITY, NY 11530  
EPA ID: NYSFN0204234  
RG: 2  
Site ID: 204234  
Action: GOVT Decision Document (ROD)



Map ID  
Direction  
Distance  
Elevation

MAP FINDINGS

Site

Database(s)

EDR ID Number  
EPA ID Number

**OLD ROOSEVELT FIELD CONTAMINATED GW AREA (Continued)**

**1001814341**

Operable Unit Number: EASTERN PLUME  
SEQ ID: 2  
Action Completion: 2018-03-30 00:00:00  
NPL Status: Final  
Non NPL Status: Not reported

PRP:  
PRP Name: ANSACO PROPERTIES ONE, LLC  
JOHNSON & HOFFMAN

**NPL**  
**Region**  
**North**  
**1/2-1**  
**3997 ft.**

**NEW CASSEL/HICKSVILLE GROUND WATER CONTAMINATION**  
**SOUTHERN END OF IRIS PLACE**  
**NEW CASSEL/HICKSVILLE, NY 11590**

**NPL** **1000984411**  
**SEMS** **NY0001095363**  
**RCRA-VSQQ**  
**US ENG CONTROLS**  
**US INST CONTROLS**  
**ROD**  
**PRP**  
**FINDS**  
**ECHO**

NPL:  
EPA Region: 2  
EPA ID: NY0001095363  
Site ID: 203974  
Name: NEW CASSEL/HICKSVILLE GROUND WATER CONTAMINATION  
Address: SOUTHERN END OF IRIS PLACE  
City,State,Zip: NEW CASSEL/HICKSVILLE, NY 11590  
Federal: N  
Final Date: 2011-09-16 00:00:00  
Latitude: 40.752446  
Longitude: -73.559781  
Site Score: 50  
NAI: Not reported  
Native American Entity: Not reported

SEMS:  
Site ID: 0203974  
EPA ID: NY0001095363  
Name: NEW CASSEL/HICKSVILLE GROUND WATER CONTAMINATION  
Address: SOUTHERN END OF IRIS PLACE  
Address 2: Not reported  
City,State,Zip: NEW CASSEL/HICKSVILLE, NY 11590  
Cong District: 04  
FIPS Code: 36059  
Latitude: 40.752446  
Longitude: -73.559781  
FF: N  
NPL: Currently on the Final NPL  
Non NPL Status: Not reported

SEMS Detail:  
Region: 02  
Site ID: 0203974  
EPA ID: NY0001095363  
Site Name: NEW CASSEL/HICKSVILLE GROUND WATER CONTAMINATION  
NPL: F  
FF: N

Map ID  
Direction  
Distance  
Elevation

MAP FINDINGS

Site

Database(s)

EDR ID Number  
EPA ID Number

**NEW CASSEL/HICKSVILLE GROUND WATER CONTAMINATION (Continued)**

**1000984411**

OU: 00  
Action Code: HR  
Action Name: HAZRANK  
SEQ: 1  
Start Date: 2011-03-10 05:00:00  
Finish Date: 2011-03-10 05:00:00  
Qual: O  
Current Action Lead: EPA Perf

Region: 02  
Site ID: 0203974  
EPA ID: NY0001095363  
Site Name: NEW CASSEL/HICKSVILLE GROUND WATER CONTAMINATION  
NPL: F  
FF: N  
OU: 01  
Action Code: RO  
Action Name: ROD  
SEQ: 1  
Start Date: 2013-09-30 05:00:00  
Finish Date: 2013-09-30 05:00:00  
Qual: Not reported  
Current Action Lead: EPA Perf

Region: 02  
Site ID: 0203974  
EPA ID: NY0001095363  
Site Name: NEW CASSEL/HICKSVILLE GROUND WATER CONTAMINATION  
NPL: F  
FF: N  
OU: 01  
Action Code: CO  
Action Name: RI/FS  
SEQ: 1  
Start Date: 2011-06-30 05:00:00  
Finish Date: 2013-09-30 05:00:00  
Qual: Not reported  
Current Action Lead: EPA Perf

Region: 02  
Site ID: 0203974  
EPA ID: NY0001095363  
Site Name: NEW CASSEL/HICKSVILLE GROUND WATER CONTAMINATION  
NPL: F  
FF: N  
OU: 00  
Action Code: NP  
Action Name: PROPOSED  
SEQ: 1  
Start Date: 2011-03-10 05:00:00  
Finish Date: 2011-03-10 05:00:00  
Qual: Not reported  
Current Action Lead: EPA Perf

Region: 02  
Site ID: 0203974  
EPA ID: NY0001095363

Map ID  
Direction  
Distance  
Elevation

MAP FINDINGS

Site

Database(s)

EDR ID Number  
EPA ID Number

**NEW CASSEL/HICKSVILLE GROUND WATER CONTAMINATION (Continued)**

**1000984411**

Site Name: NEW CASSEL/HICKSVILLE GROUND WATER CONTAMINATION  
NPL: F  
FF: N  
OU: 00  
Action Code: NF  
Action Name: NPL FINL  
SEQ: 1  
Start Date: 2011-09-16 04:00:00  
Finish Date: 2011-09-16 04:00:00  
Qual: Not reported  
Current Action Lead: EPA Perf

Region: 02  
Site ID: 0203974  
EPA ID: NY0001095363  
Site Name: NEW CASSEL/HICKSVILLE GROUND WATER CONTAMINATION  
NPL: F  
FF: N  
OU: 01  
Action Code: AR  
Action Name: ADMIN REC  
SEQ: 1  
Start Date: 2013-09-30 05:00:00  
Finish Date: Not reported  
Qual: E  
Current Action Lead: EPA Perf

Region: 02  
Site ID: 0203974  
EPA ID: NY0001095363  
Site Name: NEW CASSEL/HICKSVILLE GROUND WATER CONTAMINATION  
NPL: F  
FF: N  
OU: 03  
Action Code: CO  
Action Name: RI/FS  
SEQ: 2  
Start Date: 2015-06-11 05:00:00  
Finish Date: Not reported  
Qual: Not reported  
Current Action Lead: EPA Perf

Region: 02  
Site ID: 0203974  
EPA ID: NY0001095363  
Site Name: NEW CASSEL/HICKSVILLE GROUND WATER CONTAMINATION  
NPL: F  
FF: N  
OU: 01  
Action Code: RD  
Action Name: RD  
SEQ: 1  
Start Date: 2015-07-10 04:00:00  
Finish Date: Not reported  
Qual: Not reported  
Current Action Lead: EPA Perf

Map ID  
Direction  
Distance  
Elevation

MAP FINDINGS

Site

Database(s)

EDR ID Number  
EPA ID Number

**NEW CASSEL/HICKSVILLE GROUND WATER CONTAMINATION (Continued)**

**1000984411**

Region: 02  
Site ID: 0203974  
EPA ID: NY0001095363  
Site Name: NEW CASSEL/HICKSVILLE GROUND WATER CONTAMINATION  
NPL: F  
FF: N  
OU: 02  
Action Code: BD  
Action Name: PRP RI/FS  
SEQ: 4  
Start Date: 2014-04-08 05:00:00  
Finish Date: Not reported  
Qual: Not reported  
Current Action Lead: EPA Ovrsght

Region: 02  
Site ID: 0203974  
EPA ID: NY0001095363  
Site Name: NEW CASSEL/HICKSVILLE GROUND WATER CONTAMINATION  
NPL: F  
FF: N  
OU: 01  
Action Code: BE  
Action Name: PRP RD  
SEQ: 4  
Start Date: 2021-01-26 06:00:00  
Finish Date: Not reported  
Qual: Not reported  
Current Action Lead: EPA Ovrsght

Region: 02  
Site ID: 0203974  
EPA ID: NY0001095363  
Site Name: NEW CASSEL/HICKSVILLE GROUND WATER CONTAMINATION  
NPL: F  
FF: N  
OU: 00  
Action Code: SI  
Action Name: SI  
SEQ: 1  
Start Date: 1995-09-15 04:00:00  
Finish Date: 1995-09-29 04:00:00  
Qual: H  
Current Action Lead: St Perf

Region: 02  
Site ID: 0203974  
EPA ID: NY0001095363  
Site Name: NEW CASSEL/HICKSVILLE GROUND WATER CONTAMINATION  
NPL: F  
FF: N  
OU: 00  
Action Code: PA  
Action Name: PA  
SEQ: 1  
Start Date: 1995-02-01 05:00:00  
Finish Date: 1995-09-15 04:00:00

Map ID  
 Direction  
 Distance  
 Elevation

MAP FINDINGS

Site

Database(s)

EDR ID Number  
 EPA ID Number

**NEW CASSEL/HICKSVILLE GROUND WATER CONTAMINATION (Continued)**

**1000984411**

Qual:	H
Current Action Lead:	St Perf
Region:	02
Site ID:	0203974
EPA ID:	NY0001095363
Site Name:	NEW CASSEL/HICKSVILLE GROUND WATER CONTAMINATION
NPL:	F
FF:	N
OU:	00
Action Code:	DS
Action Name:	DISCVRY
SEQ:	1
Start Date:	1985-07-01 05:00:00
Finish Date:	1985-07-01 05:00:00
Qual:	Not reported
Current Action Lead:	St Perf

**RCRA Listings:**

Date Form Received by Agency:	20151215
Handler Name:	SYLVANIA CORNING FUSRAP SUPERFUND SITE -- NEW CASSEL & HICKSVILLE
Handler Address:	IRIS PL-SOUTHERN END OF
Handler City,State,Zip:	NEW CASSEL, NY 11590
EPA ID:	NY0001095363
Contact Name:	DAVID C HAYS
Contact Address:	E 12TH ST-US ARMY CORP OF ENGINEERS
Contact City,State,Zip:	KANSAS CITY, MO 64106
Contact Telephone:	816-585-5110
Contact Fax:	Not reported
Contact Email:	DAVID.C.HAYS@USACE.ARMY.MIL
Contact Title:	HEALTH PHYSICIST
EPA Region:	02
Land Type:	Private
Federal Waste Generator Description:	Conditionally Exempt Small Quantity Generator
Non-Notifier:	Not reported
Biennial Report Cycle:	Not reported
Accessibility:	Not reported
Active Site Indicator:	Handler Activities
State District Owner:	NY
State District:	NYSDEC R1
Mailing Address:	E 12TH ST-US ARMY CORP OF ENGINEERS
Mailing City,State,Zip:	KANSAS CITY, MO 64106
Owner Name:	GTE OPERATIONS SUPPORT INC
Owner Type:	Private
Operator Name:	US ARMY CORP OF ENGINEERS
Operator Type:	Private
Short-Term Generator Activity:	No
Importer Activity:	No
Mixed Waste Generator:	No
Transporter Activity:	No
Transfer Facility Activity:	No
Recycler Activity with Storage:	No
Small Quantity On-Site Burner Exemption:	No
Smelting Melting and Refining Furnace Exemption:	No
Underground Injection Control:	No
Off-Site Waste Receipt:	No

Map ID  
 Direction  
 Distance  
 Elevation

MAP FINDINGS

Site

Database(s)

EDR ID Number  
 EPA ID Number

**NEW CASSEL/HICKSVILLE GROUND WATER CONTAMINATION (Continued)**

**1000984411**

Universal Waste Indicator:	No
Universal Waste Destination Facility:	No
Federal Universal Waste:	No
Active Site Fed-Reg Treatment Storage and Disposal Facility:	Not reported
Active Site Converter Treatment storage and Disposal Facility:	Not reported
Active Site State-Reg Treatment Storage and Disposal Facility:	Not reported
Active Site State-Reg Handler:	---
Federal Facility Indicator:	Not reported
Hazardous Secondary Material Indicator:	N
Sub-Part K Indicator:	Not reported
Commercial TSD Indicator:	No
Treatment Storage and Disposal Type:	Not reported
2018 GPRA Permit Baseline:	Not on the Baseline
2018 GPRA Renewals Baseline:	Not on the Baseline
Permit Renewals Workload Universe:	Not reported
Permit Workload Universe:	Not reported
Permit Progress Universe:	Not reported
Post-Closure Workload Universe:	Not reported
Closure Workload Universe:	Not reported
202 GPRA Corrective Action Baseline:	No
Corrective Action Workload Universe:	No
Subject to Corrective Action Universe:	No
Non-TSDFs Where RCRA CA has Been Imposed Universe:	No
TSDFs Potentially Subject to CA Under 3004 (u)/(v) Universe:	No
TSDFs Only Subject to CA under Discretionary Auth Universe:	No
Corrective Action Priority Ranking:	No NCAPS ranking
Environmental Control Indicator:	No
Institutional Control Indicator:	No
Human Exposure Controls Indicator:	N/A
Groundwater Controls Indicator:	N/A
Operating TSDF Universe:	Not reported
Full Enforcement Universe:	Not reported
Significant Non-Complier Universe:	No
Unaddressed Significant Non-Complier Universe:	No
Addressed Significant Non-Complier Universe:	No
Significant Non-Complier With a Compliance Schedule Universe:	No
Financial Assurance Required:	Not reported
Handler Date of Last Change:	20211203
Recognized Trader-Importer:	No
Recognized Trader-Exporter:	No
Importer of Spent Lead Acid Batteries:	No
Exporter of Spent Lead Acid Batteries:	No
Recycler Activity Without Storage:	No
Manifest Broker:	No
Sub-Part P Indicator:	No

Hazardous Waste Summary:

Waste Code:	D008
Waste Description:	LEAD
Waste Code:	D039
Waste Description:	TETRACHLOROETHYLENE
Waste Code:	D040
Waste Description:	TRICHLOROETHYLENE

Map ID  
Direction  
Distance  
Elevation

MAP FINDINGS

Site

Database(s)

EDR ID Number  
EPA ID Number

**NEW CASSEL/HICKSVILLE GROUND WATER CONTAMINATION (Continued)**

**1000984411**

Handler - Owner Operator:

Owner/Operator Indicator: Owner  
Owner/Operator Name: GTE OPERATIONS SUPPORT INC  
Legal Status: Private  
Date Became Current: 19520101  
Date Ended Current: Not reported  
Owner/Operator Address: 140 CANTIAGUE ROCK RD  
Owner/Operator City,State,Zip: HICKSVILLE, NY, NY 11801  
Owner/Operator Telephone: 972-718-4806  
Owner/Operator Telephone Ext: Not reported  
Owner/Operator Fax: Not reported  
Owner/Operator Email: Not reported

Owner/Operator Indicator: Operator  
Owner/Operator Name: US ARMY CORP OF ENGINEERS  
Legal Status: Private  
Date Became Current: 20070101  
Date Ended Current: Not reported  
Owner/Operator Address: 601 E 12TH ST  
Owner/Operator City,State,Zip: KANSAS CITY, MO, MO 64106  
Owner/Operator Telephone: 816-585-5110  
Owner/Operator Telephone Ext: Not reported  
Owner/Operator Fax: Not reported  
Owner/Operator Email: Not reported

Historic Generators:

Receive Date: 20151215  
Handler Name: PENNSYLVANIA CORNING FUSRAP SUPERFUND SITE -- NEW CASSEL & HICKSVILLE  
Federal Waste Generator Description: Conditionally Exempt Small Quantity Generator  
State District Owner: NY  
Large Quantity Handler of Universal Waste: No  
Recognized Trader Importer: Not reported  
Recognized Trader Exporter: Not reported  
Spent Lead Acid Battery Importer: Not reported  
Spent Lead Acid Battery Exporter: Not reported  
Current Record: Yes  
Non Storage Recycler Activity: No  
Electronic Manifest Broker: No

List of NAICS Codes and Descriptions:

NAICS Code: 92411  
NAICS Description: ADMINISTRATION OF AIR AND WATER RESOURCE AND SOLID WASTE MANAGEMENT PROGRAMS

Facility Has Received Notices of Violations:

Violations: No Violations Found

Evaluation Action Summary:

Evaluations: No Evaluations Found

Site:

Name: NEW CASSEL/HICKSVILLE GROUND WATER CONTAMINATION  
Address: SOUTHERN END OF IRIS PLACE



Map ID  
Direction  
Distance  
Elevation

MAP FINDINGS

Site

Database(s)

EDR ID Number  
EPA ID Number

**NEW CASSEL/HICKSVILLE GROUND WATER CONTAMINATION (Continued)**

**1000984411**

Address 2:	Not reported
City,State,Zip:	NEW CASSEL/HICKSVILLE, NY 11590
Event Code:	Not reported
Action Taken Date:	09/30/2013
EPA ID:	NY0001095363
Action Name:	Record of Decision
Action ID:	1
Operable Unit:	01
Contaminated Media:	Groundwater
Contact Name:	Not reported
Contact Telephone:	Not reported
Event:	Not reported
Federal Facility:	N
Fiscal Year:	2013
NPL Status:	Currently on the Final NPL
Superfund Alternative Agreement:	N
Latitude:	40.752446
Longitude:	-73.559781
Media:	
EPA ID:	NY0001095363
Contaminated Media:	Groundwater
Action ID:	1
Operable Unit:	01
Action Name:	Record of Decision
Action Taken Date:	09/30/2013
Event Code:	Not reported
Contact Name:	Not reported
Contact Telephone:	Not reported
Event:	Not reported
Federal Facility:	N
Fiscal Year:	2013
NPL Status:	Currently on the Final NPL
Superfund Alternative Agreement:	N
Latitude:	40.752446
Longitude:	-73.559781
EPA ID:	NY0001095363
Contaminated Media:	Groundwater
Action ID:	1
Operable Unit:	01
Action Name:	Record of Decision
Action Taken Date:	09/30/2013
Event Code:	Not reported
Contact Name:	Not reported
Contact Telephone:	Not reported
Event:	Not reported
Federal Facility:	N
Fiscal Year:	2013
NPL Status:	Currently on the Final NPL
Superfund Alternative Agreement:	N
Latitude:	40.752446
Longitude:	-73.559781
EPA ID:	NY0001095363
Contaminated Media:	Groundwater
Action ID:	1
Operable Unit:	01

Map ID  
Direction  
Distance  
Elevation

MAP FINDINGS

Site

Database(s)

EDR ID Number  
EPA ID Number

**NEW CASSEL/HICKSVILLE GROUND WATER CONTAMINATION (Continued)**

**1000984411**

Action Name: Record of Decision  
Action Taken Date: 09/30/2013  
Event Code: Not reported  
Contact Name: Not reported  
Contact Telephone: Not reported  
Event: Not reported  
Federal Facility: N  
Fiscal Year: 2013  
NPL Status: Currently on the Final NPL  
Superfund Alternative Agreement: N  
Latitude: 40.752446  
Longitude: -73.559781

EPA ID: NY0001095363  
Contaminated Media: Groundwater  
Action ID: 1  
Operable Unit: 01  
Action Name: Record of Decision  
Action Taken Date: 09/30/2013  
Event Code: Not reported  
Contact Name: Not reported  
Contact Telephone: Not reported  
Event: Not reported  
Federal Facility: N  
Fiscal Year: 2013  
NPL Status: Currently on the Final NPL  
Superfund Alternative Agreement: N  
Latitude: 40.752446  
Longitude: -73.559781

EPA ID: NY0001095363  
Contaminated Media: Groundwater  
Action ID: 1  
Operable Unit: 01  
Action Name: Record of Decision  
Action Taken Date: 09/30/2013  
Event Code: Not reported  
Contact Name: Not reported  
Contact Telephone: Not reported  
Event: Not reported  
Federal Facility: N  
Fiscal Year: 2013  
NPL Status: Currently on the Final NPL  
Superfund Alternative Agreement: N  
Latitude: 40.752446  
Longitude: -73.559781

EPA ID: NY0001095363  
Contaminated Media: Groundwater  
Action ID: 1  
Operable Unit: 01  
Action Name: Record of Decision  
Action Taken Date: 09/30/2013  
Event Code: Not reported  
Contact Name: Not reported  
Contact Telephone: Not reported  
Event: Not reported

Map ID  
Direction  
Distance  
Elevation

MAP FINDINGS

Site

Database(s)

EDR ID Number  
EPA ID Number

**NEW CASSEL/HICKSVILLE GROUND WATER CONTAMINATION (Continued)**

**1000984411**

Federal Facility: N  
Fiscal Year: 2013  
NPL Status: Currently on the Final NPL  
Superfund Alternative Agreement: N  
Latitude: 40.752446  
Longitude: -73.559781

EPA ID: NY0001095363  
Contaminated Media: Groundwater  
Action ID: 1  
Operable Unit: 01  
Action Name: Record of Decision  
Action Taken Date: 09/30/2013  
Event Code: Not reported  
Contact Name: Not reported  
Contact Telephone: Not reported  
Event: Not reported  
Federal Facility: N  
Fiscal Year: 2013  
NPL Status: Currently on the Final NPL  
Superfund Alternative Agreement: N  
Latitude: 40.752446  
Longitude: -73.559781

EPA ID: NY0001095363  
Contaminated Media: Groundwater  
Action ID: 1  
Operable Unit: 01  
Action Name: Record of Decision  
Action Taken Date: 09/30/2013  
Event Code: Not reported  
Contact Name: Not reported  
Contact Telephone: Not reported  
Event: Not reported  
Federal Facility: N  
Fiscal Year: 2013  
NPL Status: Currently on the Final NPL  
Superfund Alternative Agreement: N  
Latitude: 40.752446  
Longitude: -73.559781

**US INST CONTROLS:**

Name: NEW CASSEL/HICKSVILLE GROUND WATER CONTAMINATION  
Address: SOUTHERN END OF IRIS PLACE  
Address 2: Not reported  
City,State,Zip: NEW CASSEL/HICKSVILLE, NY 11590  
EPA ID: NY0001095363  
Action Name: Record of Decision  
Action ID: 1  
Operable Unit: 01  
Actual Date: 09/30/2013  
Contaminated Media: Groundwater  
Event Code: Not reported  
Contact Name: Not reported  
Contact Telephone: Not reported  
Event: Not reported

Map ID  
Direction  
Distance  
Elevation

MAP FINDINGS

Site

Database(s)

EDR ID Number  
EPA ID Number

**NEW CASSEL/HICKSVILLE GROUND WATER CONTAMINATION (Continued)**

**1000984411**

Federal Facility: N  
Fiscal Year: 2013  
NPL Status: Currently on the Final NPL  
Superfund Alternative Agreement: N  
Latitude: 40.752446  
Longitude: -73.559781

**ROD:**

Name: NEW CASSEL/HICKSVILLE GROUND WATER CONTAMINATION  
Address: SOUTHERN END OF IRIS PLACE  
City,State,Zip: NEW CASSEL/HICKSVILLE, NY 11590  
EPA ID: NY0001095363  
RG: 2  
Site ID: 203974  
Action: GOVT Decision Document (ROD)  
Operable Unit Number: GW - SOUTH OF OLD COUNTRY ROAD  
SEQ ID: 1  
Action Completion: 2013-09-30 00:00:00  
NPL Status: Final  
Non NPL Status: Not reported

**PRP:**

PRP Name: 101 FROST STREET, LP  
570 PROPERTIES, INC.  
ARKWIN INDUSTRIES, INC.  
GRAND MACHINERY EXCHANGE INC  
IMC EASTERN CORP  
ISLAND TRANSPORTATION  
NEST EQUITIES, INC.  
NEXT MILLENNIUM  
PATEL TRUST  
TISHCON INC.  
UTILITY MANUFACTURING CO., INC.  
WILLIAM GROSS

**FINDS:**

Registry ID: 110067421089

[Click Here for FRS Facility Detail Report:](#)

**Environmental Interest/Information System:**

RCRAInfo is a national information system that supports the Resource Conservation and Recovery Act (RCRA) program through the tracking of events and activities related to facilities that generate, transport, and treat, store, or dispose of hazardous waste. RCRAInfo allows RCRA program staff to track the notification, permit, compliance, and corrective action activities required under RCRA.

[Click this hyperlink](#) while viewing on your computer to access additional FINDS: detail in the EDR Site Report.

**ECHO:**

Envid: 1000984411  
Registry ID: 110067421089  
DFR URL: <http://echo.epa.gov/detailed-facility-report?fid=110067421089>  
Name: SYLVANIA CORNING FUSRAP SUPERFUND SITE -- NEW CASSLE & HICKSVILLE  
Address: IRIS PL-SOUTHERN END OF  
City,State,Zip: NEW CASSEL, NY 11590

MAP FINDINGS

Map ID  
Direction  
Distance  
Elevation

Site

Database(s)

EDR ID Number  
EPA ID Number

**6**  
**NNW**  
**< 1/8**  
**0.088 mi.**  
**463 ft.**

**UNK**  
**100 CHARLES LINBERGH BLVD**  
**UNIONDALE, NY**

**NY Spills**    **S104786679**  
**N/A**

**Relative:**  
**Higher**  
**Actual:**  
**82 ft.**

**SPILLS:**

Name: UNK  
Address: 100 CHARLES LINBERGH BLVD  
City,State,Zip: UNIONDALE, NY  
Spill Number/Closed Date: 9503622 / 1995-06-27  
Facility ID: 9503622  
Facility Type: ER  
DER Facility ID: 177811  
Site ID: 214614  
DEC Region: 1  
Spill Cause: Equipment Failure  
Spill Class: C4  
SWIS: 3000  
Spill Date: 1995-06-23  
Investigator: UNASSIGNED  
Referred To: Not reported  
Reported to Dept: 1995-06-23  
CID: Not reported  
Water Affected: Not reported  
Spill Source: Institutional, Educational, Gov., Other  
Spill Notifier: Fire Department  
Cleanup Ceased: 1995-06-27  
Cleanup Meets Std: True  
Last Inspection: Not reported  
Recommended Penalty: False  
UST Trust: False  
Remediation Phase: 0  
Date Entered In Computer: 1995-06-27  
Spill Record Last Update: 2004-09-30  
Spiller Name: Not reported  
Spiller Company: UNK  
Spiller Address: Not reported  
Spiller Company: 999  
Contact Name: Not reported  
DEC Memo: "Prior to Sept, 2004 data translation this spill Lead\_DEC Field was NONE "  
Remarks: "1 GAL OF GAS LEAKED FROM A VEHICLE ONTO PAVEMENT, 75 % SOAKED UP, NO RESPONSE"

**All Materials:**

Site ID: 214614  
Operable Unit ID: 1014856  
Operable Unit: 01  
Material ID: 365126  
Material Code: 0009  
Material Name: gasoline  
Case No.: Not reported  
Material FA: Petroleum  
Quantity: 1.00  
Units: G  
Recovered: .00  
Oxygenate: Not reported

MAP FINDINGS

Map ID  
 Direction  
 Distance  
 Elevation

Site

Database(s)

EDR ID Number  
 EPA ID Number

**7**  
**North**  
**< 1/8**  
**0.123 mi.**  
**648 ft.**

**NASSAU COMMUNITY COLLEGE**  
**PERIMETER ROAD**  
**GARDEN CITY, NY**

**NY Spills S102138316**  
**N/A**

**Relative:**  
**Higher**  
**Actual:**  
**83 ft.**

**SPILLS:**

Name:	NASSAU COMMUNITY COLLEGE
Address:	PERIMETER ROAD
City,State,Zip:	GARDEN CITY, NY
Spill Number/Closed Date:	9001650 / 1990-06-29
Facility ID:	9001650
Facility Type:	ER
DER Facility ID:	82403
Site ID:	91629
DEC Region:	1
Spill Cause:	Human Error
Spill Class:	Not reported
SWIS:	3000
Spill Date:	1990-05-11
Investigator:	AYLEUNG
Referred To:	Not reported
Reported to Dept:	1990-05-11
CID:	Not reported
Water Affected:	Not reported
Spill Source:	Commercial/Industrial
Spill Notifier:	Police Department
Cleanup Ceased:	1990-06-29
Cleanup Meets Std:	True
Last Inspection:	Not reported
Recommended Penalty:	False
UST Trust:	False
Remediation Phase:	0
Date Entered In Computer:	1990-05-14
Spill Record Last Update:	1990-07-02
Spiller Name:	Not reported
Spiller Company:	NASSAU COMMUNITY COLLEGE
Spiller Address:	PERIMETER ROAD
Spiller Company:	001
Contact Name:	Not reported
DEC Memo:	"Prior to Sept, 2004 data translation this spill Lead_DEC Field was LEUNG 06/29/90: DRAIN CHECKED OUT-O.K. NO FURTHER WORK REQUIRED. "
Remarks:	"WORKER POURED 5-10 GALS GASOLINE INTO S.D.FM CLEANING UP WITH PADS. WILL REMOVE DEBRIS TO DRUM AT FM YARD. DEC SHOULD MAKE FOLLOWUP VISIT"
Not reported	

**All Materials:**

Site ID:	91629
Operable Unit ID:	941351
Operable Unit:	01
Material ID:	439978
Material Code:	0009
Material Name:	gasoline
Case No.:	Not reported
Material FA:	Petroleum
Quantity:	10.00
Units:	G
Recovered:	.00
Oxygenate:	Not reported

Map ID  
 Direction  
 Distance  
 Elevation

MAP FINDINGS

Site

Database(s)

EDR ID Number  
 EPA ID Number

**B8**  
**SSW**  
**1/8-1/4**  
**0.128 mi.**  
**674 ft.**

**NASSAU COLISEUM**  
**1255 HEMPSTEAD TNPK**  
**UNIONDALE, NY 11553**

**RCRA-LQG**    **1019326155**  
**NYR000227686**

**Site 1 of 3 in cluster B**

**Relative:**  
**Lower**  
**Actual:**  
**75 ft.**

RCRA Listings:		20160713
Date Form Received by Agency:		
Handler Name:	NASSAU COLISEUM	
Handler Address:		1255 HEMPSTEAD TNPK
Handler City,State,Zip:		UNIONDALE, NY 11553
EPA ID:		NYR000227686
Contact Name:		ROBERT SANNA
Contact Address:		FOREST CITY RATNER COMPANIES
Contact City,State,Zip:		BROOKLYN, NY 11201
Contact Telephone:		718-932-8400
Contact Fax:		Not reported
Contact Email:		BSANNA@FCRC.COM
Contact Title:		VICE PRESIDENT NASSAU EVENTS CENTER LLC
EPA Region:		02
Land Type:		County
Federal Waste Generator Description:		Large Quantity Generator
Non-Notifier:		Not reported
Biennial Report Cycle:		Not reported
Accessibility:		Not reported
Active Site Indicator:		Handler Activities
State District Owner:		NY
State District:		NYSDEC R1
Mailing Address:		FOREST CITY RATNER COMPANIES
Mailing City,State,Zip:		BROOKLYN, NY 11201
Owner Name:	NASSAU COUNTY	
Owner Type:		County
Operator Name:	NASSAU EVENTS CENTER LLC	
Operator Type:		Private
Short-Term Generator Activity:		No
Importer Activity:		No
Mixed Waste Generator:		No
Transporter Activity:		No
Transfer Facility Activity:		No
Recycler Activity with Storage:		No
Small Quantity On-Site Burner Exemption:		No
Smelting Melting and Refining Furnace Exemption:		No
Underground Injection Control:		No
Off-Site Waste Receipt:		No
Universal Waste Indicator:		No
Universal Waste Destination Facility:		No
Federal Universal Waste:		No
Active Site Fed-Reg Treatment Storage and Disposal Facility:		Not reported
Active Site Converter Treatment storage and Disposal Facility:		Not reported
Active Site State-Reg Treatment Storage and Disposal Facility:		Not reported
Active Site State-Reg Handler:		---
Federal Facility Indicator:		Not reported
Hazardous Secondary Material Indicator:		NN
Sub-Part K Indicator:		Not reported
Commercial TSD Indicator:		No
Treatment Storage and Disposal Type:		Not reported
2018 GPRR Permit Baseline:		Not on the Baseline
2018 GPRR Renewals Baseline:		Not on the Baseline
Permit Renewals Workload Universe:		Not reported



Map ID  
Direction  
Distance  
Elevation

MAP FINDINGS

Site

Database(s)

EDR ID Number  
EPA ID Number

**NASSAU COLISEUM (Continued)**

**1019326155**

Permit Workload Universe:	Not reported
Permit Progress Universe:	Not reported
Post-Closure Workload Universe:	Not reported
Closure Workload Universe:	Not reported
202 GPRA Corrective Action Baseline:	No
Corrective Action Workload Universe:	No
Subject to Corrective Action Universe:	No
Non-TSDFs Where RCRA CA has Been Imposed Universe:	No
TSDFs Potentially Subject to CA Under 3004 (u)/(v) Universe:	No
TSDFs Only Subject to CA under Discretionary Auth Universe:	No
Corrective Action Priority Ranking:	No NCAPS ranking
Environmental Control Indicator:	No
Institutional Control Indicator:	No
Human Exposure Controls Indicator:	N/A
Groundwater Controls Indicator:	N/A
Operating TSDF Universe:	Not reported
Full Enforcement Universe:	Not reported
Significant Non-Complier Universe:	No
Unaddressed Significant Non-Complier Universe:	No
Addressed Significant Non-Complier Universe:	No
Significant Non-Complier With a Compliance Schedule Universe:	No
Financial Assurance Required:	Not reported
Handler Date of Last Change:	20160713
Recognized Trader-Importer:	No
Recognized Trader-Exporter:	No
Importer of Spent Lead Acid Batteries:	No
Exporter of Spent Lead Acid Batteries:	No
Recycler Activity Without Storage:	Not reported
Manifest Broker:	Not reported
Sub-Part P Indicator:	No

Hazardous Waste Summary:

Waste Code:	D008
Waste Description:	LEAD

Handler - Owner Operator:

Owner/Operator Indicator:	Operator
Owner/Operator Name:	NASSAU EVENTS CENTER LLC
Legal Status:	Private
Date Became Current:	20131030
Date Ended Current:	Not reported
Owner/Operator Address:	Not reported
Owner/Operator City,State,Zip:	Not reported
Owner/Operator Telephone:	Not reported
Owner/Operator Telephone Ext:	Not reported
Owner/Operator Fax:	Not reported
Owner/Operator Email:	Not reported

Owner/Operator Indicator:	Owner
Owner/Operator Name:	NASSAU COUNTY
Legal Status:	County
Date Became Current:	19630627
Date Ended Current:	Not reported
Owner/Operator Address:	1550 FRANKLIN AVE
Owner/Operator City,State,Zip:	MINEOLA, NY 11501

Map ID  
 Direction  
 Distance  
 Elevation

MAP FINDINGS

Site

Database(s)

EDR ID Number  
 EPA ID Number

**NASSAU COLISEUM (Continued)**

**1019326155**

Owner/Operator Telephone: 516-571-6200  
 Owner/Operator Telephone Ext: Not reported  
 Owner/Operator Fax: Not reported  
 Owner/Operator Email: Not reported

Historic Generators:

Receive Date: 20160713  
 Handler Name: NASSAU COLISEUM  
 Federal Waste Generator Description: Large Quantity Generator  
 State District Owner: NY  
 Large Quantity Handler of Universal Waste: No  
 Recognized Trader Importer: No  
 Recognized Trader Exporter: No  
 Spent Lead Acid Battery Importer: No  
 Spent Lead Acid Battery Exporter: No  
 Current Record: Yes  
 Non Storage Recycler Activity: Not reported  
 Electronic Manifest Broker: Not reported

List of NAICS Codes and Descriptions:

NAICS Code: 423320  
 NAICS Description: BRICK, STONE, AND RELATED CONSTRUCTION MATERIAL MERCHANT WHOLESALERS

Facility Has Received Notices of Violations:

Violations: No Violations Found

Evaluation Action Summary:

Evaluations: No Evaluations Found

**B9**  
**SSW**  
**1/8-1/4**  
**0.128 mi.**  
**674 ft.**

**NASSAU COLISEUM**  
**1255 HEMPSTEAD TPKE**  
**UNIONDALE, NY**  
**Site 2 of 3 in cluster B**

**NY UST** **U003847424**  
**N/A**

**Relative:**  
**Lower**  
**Actual:**  
**75 ft.**

NCFM UST:  
 Batt/Dept: 75  
 Location Id: 17210  
 Vendor: UNBRANDED  
  
 Unit Type: HC  
 Status: Active  
 Tank Contents: 30199302  
 Installed Date: 09/01/1987  
 Last Test Date: 04/08/2009

Unit Type: HB  
 Status: Removed  
 Tank Contents: 30199301  
 Installed Date: 01/01/1973  
 Last Test Date: 12/08/1987

MAP FINDINGS

Map ID  
 Direction  
 Distance  
 Elevation

Site

Database(s)

EDR ID Number  
 EPA ID Number

**B10**  
**SSW**  
**1/8-1/4**  
**0.128 mi.**  
**674 ft.**

**NASSAU COLISEUM**  
**1255 HEMPSTEAD TNP**  
**UNIONDALE, NY 11553**

**NY Spills** **S105235644**  
**NY MANIFEST** **N/A**

**Site 3 of 3 in cluster B**

**Relative:**  
**Lower**  
**Actual:**  
**75 ft.**

**SPILLS:**

Name: NASSAU VETERANS COLISEUM  
 Address: 1255 HEMPSTEAD TURNPIKE  
 City,State,Zip: UNIONDALE, NY  
 Spill Number/Closed Date: 0125233 / 2001-10-22  
 Facility ID: 0125233  
 Facility Type: ER  
 DER Facility ID: 410287  
 Site ID: 68705  
 DEC Region: 1  
 Spill Cause: Equipment Failure  
 Spill Class: B4  
 SWIS: 3020  
 Spill Date: 2001-10-19  
 Investigator: UNASSIGNED  
 Referred To: Not reported  
 Reported to Dept: 2001-10-22  
 CID: Not reported  
 Water Affected: Not reported  
 Spill Source: Institutional, Educational, Gov., Other  
 Spill Notifier: Local Agency  
 Cleanup Ceased: Not reported  
 Cleanup Meets Std: True  
 Last Inspection: Not reported  
 Recommended Penalty: False  
 UST Trust: False  
 Remediation Phase: 0  
 Date Entered In Computer: 2001-10-22  
 Spill Record Last Update: 2015-05-01  
 Spiller Name: SCOTT MULLEN  
 Spiller Company: NASSAU VETERANS COLISEUM  
 Spiller Address: 1255 HEMPSTEAD TURNPIKE  
 Spiller Company: 001  
 Contact Name: SCOTT MULLEN  
 DEC Memo: "Prior to Sept, 2004 data translation this spill Lead\_DEC Field was NONE 10/22/01 TELECON MARK ELMENDORF: CEDAR CREEK SEWAGE DISTRICT HAS BEEN NOTIFIED, POSSIBLY AS MUCH AS 700 GALLONS OF ETHYLENE GLYCOL/WATER,NO RESPONSE"

**Remarks:**

"THE MATERIAL RELEASED FROM A COOLING SYSTEM DUE TO A PIPE BREAKAGE."

**All Materials:**

Site ID: 68705  
 Operable Unit ID: 851363  
 Operable Unit: 01  
 Material ID: 526561  
 Material Code: 0028A  
 Material Name: ethylene glycol  
 Case No.: 00107211  
 Material FA: Hazardous Material  
 Quantity: 700.00  
 Units: G  
 Recovered: .00  
 Oxygenate: Not reported

Map ID  
Direction  
Distance  
Elevation

MAP FINDINGS

Site

Database(s)

EDR ID Number  
EPA ID Number

**NASSAU COLISEUM (Continued)**

**S105235644**

Name: NASSAU COLISEUM PARKING LOT  
Address: 1255 HEMPSTEAD TURNPIKE  
City,State,Zip: UNIONDALE, NY  
Spill Number/Closed Date: 1108003 / 2012-04-05  
Facility ID: 1108003  
Facility Type: ER  
DER Facility ID: 410287  
Site ID: 455715  
DEC Region: 1  
Spill Cause: Equipment Failure  
Spill Class: B3  
SWIS: 3020  
Spill Date: 2011-09-22  
Investigator: wxprzylo  
Referred To: Not reported  
Reported to Dept: 2011-09-22  
CID: Not reported  
Water Affected: Not reported  
Spill Source: Commercial/Industrial  
Spill Notifier: Police Department  
Cleanup Ceased: Not reported  
Cleanup Meets Std: False  
Last Inspection: Not reported  
Recommended Penalty: False  
UST Trust: Not reported  
Remediation Phase: 0  
Date Entered In Computer: 2011-09-22  
Spill Record Last Update: 2015-05-01  
Spiller Name: Not reported  
Spiller Company: THOMAS GANNON  
Spiller Address: 75 CEDARHURST AVE  
Spiller Company: 999  
Contact Name: Not reported  
DEC Memo: "Mike Davis NCDPW 516-537-2607 Jerry Nemus NCDPW 516-398-3877 Cleanup has been completed, no further action required. (VP)"  
Remarks: "Truck being stored in the parking lot, leaked asphalt emulsin on to parking lot..approx 2,000 gallons. The material spilled in the storm drain, unknown how went into drain. Valdi will respond. NH"

All Materials:  
Site ID: 455715  
Operable Unit ID: 1205867  
Operable Unit: 01  
Material ID: 2202826  
Material Code: 0435A  
Material Name: adhesive  
Case No.: Not reported  
Material FA: Other  
Quantity: 2000.00  
Units: G  
Recovered: .00  
Oxygenate: Not reported

NY MANIFEST:  
Name: NASSAU COLISEUM  
Address: 1255 HEMPSTEAD TNPK

Map ID  
Direction  
Distance  
Elevation

MAP FINDINGS

Site

Database(s)

EDR ID Number  
EPA ID Number

**NASSAU COLISEUM (Continued)**

**S105235644**

City,State,Zip: UNIONDALE, NY 11553  
Country: USA  
EPA ID: NYR000227686  
Facility Status: Not reported  
Location Address 1: 1255 HEMPSTEAD TNPK  
Code: BP  
Location Address 2: Not reported  
Total Tanks: Not reported  
Location City: UNIONDALE  
Location State: NY  
Location Zip: 11553  
Location Zip 4: Not reported

**NY MANIFEST:**

EPAID: NYR000227686  
Mailing Name: NASSAU COLISEUM  
Mailing Contact: NASSUA EVENTS CENTER  
Mailing Address 1: ONE METROTECH CNETER  
Mailing Address 2: Not reported  
Mailing City: BROOKLYN  
Mailing State: NY  
Mailing Zip: 11201  
Mailing Zip 4: Not reported  
Mailing Country: USA  
Mailing Phone: 7189328400

**NY MANIFEST:**

Document ID: Not reported  
Manifest Status: Not reported  
seq: Not reported  
Year: 2018  
Trans1 State ID: NYD064748304  
Trans2 State ID: PAD982266138  
Generator Ship Date: 10/23/2017  
Trans1 Recv Date: 10/23/2017  
Trans2 Recv Date: 10/26/2017  
TSD Site Recv Date: 10/31/2017  
Part A Recv Date: Not reported  
Part B Recv Date: Not reported  
Generator EPA ID: NYR000227686  
Trans1 EPA ID: Not reported  
Trans2 EPA ID: Not reported  
TSDF ID 1: RID040098352  
TSDF ID 2: Not reported  
Manifest Tracking Number: 009449358FLE  
Import Indicator: N  
Export Indicator: N  
Discr Quantity Indicator: N  
Discr Type Indicator: N  
Discr Residue Indicator: N  
Discr Partial Reject Indicator: N  
Discr Full Reject Indicator: N  
Manifest Ref Number: Not reported  
Alt Facility RCRA ID: Not reported  
Alt Facility Sign Date: Not reported  
MGMT Method Type Code: H141  
Waste Code: Not reported

Map ID  
Direction  
Distance  
Elevation

MAP FINDINGS

Site

Database(s)

EDR ID Number  
EPA ID Number

**NASSAU COLISEUM (Continued)**

**S105235644**

Waste Code: Not reported  
Waste Code: Not reported  
Waste Code: Not reported  
Waste Code: Not reported  
Waste Code: Not reported  
Quantity: 25  
Units: P - Pounds  
Number of Containers: 1  
Container Type: CY - Cylinders  
Handling Method: L Landfill.  
Specific Gravity: 1  
Waste Code: D001  
Waste Code 1\_2: Not reported  
Waste Code 1\_3: Not reported  
Waste Code 1\_4: Not reported  
Waste Code 1\_5: Not reported  
Waste Code 1\_6: Not reported

**C11**  
**SSW**  
**1/8-1/4**  
**0.178 mi.**  
**938 ft.**

**SUNOCO SERVICE STATION**  
**1220 FULTON AVE**  
**UNIONDALE, NY 11553**

**NY Spills 1000328748**  
**RCRA NonGen / NLR NYD000701391**

**Site 1 of 2 in cluster C**

**Relative:**  
**Lower**  
**Actual:**  
**74 ft.**

**SPILLS:**  
Name: SUNOCO  
Address: 1220 FULTON AVENUE  
City,State,Zip: UNIONDALE, NY  
Spill Number/Closed Date: 9611206 / 1997-05-01  
Facility ID: 9611206  
Facility Type: ER  
DER Facility ID: 249872  
Site ID: 309515  
DEC Region: 1  
Spill Cause: Equipment Failure  
Spill Class: B3  
SWIS: 3020  
Spill Date: 1996-12-11  
Investigator: T/T/F  
Referred To: Not reported  
Reported to Dept: 1996-12-11  
CID: 351  
Water Affected: Not reported  
Spill Source: Gasoline Station or other PBS Facility  
Spill Notifier: Tank Tester  
Cleanup Ceased: Not reported  
Cleanup Meets Std: True  
Last Inspection: Not reported  
Recommended Penalty: False  
UST Trust: True  
Remediation Phase: 0  
Date Entered In Computer: 1996-12-11  
Spill Record Last Update: 2018-05-02  
Spiller Name: LEVETTE PARISH  
Spiller Company: SUN CO INC  
Spiller Address: 1801 MARKET STREET  
Spiller Company: 001

Map ID  
Direction  
Distance  
Elevation

MAP FINDINGS

Site

Database(s)

EDR ID Number  
EPA ID Number

**SUNOCO SERVICE STATION (Continued)**

**1000328748**

Contact Name: LEVETTE PARISH  
DEC Memo: "WILL EIR LINE FAILED 12/12/96 PASSED 1/3/97 SYSTEM AND SEPERATE LINE PASSED 1/7/97 AFTER TRAPPED LINE, DUE TO BEND IN LINE WAS REPLACED, NO CONTAMINATION FOUND "  
Remarks: "LINE TEST FAILURE - TEST METHOD WAS PETRO TITE LEAK RATE .144 GPH LINE WILL BE DUG OUT, REPAIRED, AND RETESTED"

All Materials:

Site ID: 309515  
Operable Unit ID: 1039223  
Operable Unit: 01  
Material ID: 343405  
Material Code: 0008  
Material Name: diesel  
Case No.: Not reported  
Material FA: Petroleum  
Quantity: .00  
Units: G  
Recovered: .00  
Oxygenate: Not reported

RCRA Listings:

Date Form Received by Agency: 20070101  
Handler Name: SUNOCO SERVICE STATION  
Handler Address: 1220 FULTON AVE  
Handler City,State,Zip: UNIONDALE, NY 11553  
EPA ID: NYD000701391  
Contact Name: Not reported  
Contact Address: FULTON AVE  
Contact City,State,Zip: UNIONDALE, NY 11553  
Contact Telephone: Not reported  
Contact Fax: Not reported  
Contact Email: Not reported  
Contact Title: Not reported  
EPA Region: 02  
Land Type: Not reported  
Federal Waste Generator Description: Not a generator, verified  
Non-Notifier: Not reported  
Biennial Report Cycle: Not reported  
Accessibility: Not reported  
Active Site Indicator: Not reported  
State District Owner: NY  
State District: NYSDEC R1  
Mailing Address: FULTON AVE  
Mailing City,State,Zip: UNIONDALE, NY 11553  
Owner Name: SUN OIL COMPANY OF PENNSYLVANIA  
Owner Type: Private  
Operator Name: SUN OIL COMPANY OF PENNSYLVANIA  
Operator Type: Private  
Short-Term Generator Activity: No  
Importer Activity: No  
Mixed Waste Generator: No  
Transporter Activity: No  
Transfer Facility Activity: No  
Recycler Activity with Storage: No  
Small Quantity On-Site Burner Exemption: No



Map ID  
 Direction  
 Distance  
 Elevation

MAP FINDINGS

Site

Database(s)

EDR ID Number  
 EPA ID Number

**SUNOCO SERVICE STATION (Continued)**

**1000328748**

Smelting Melting and Refining Furnace Exemption:	No
Underground Injection Control:	No
Off-Site Waste Receipt:	No
Universal Waste Indicator:	No
Universal Waste Destination Facility:	No
Federal Universal Waste:	No
Active Site Fed-Reg Treatment Storage and Disposal Facility:	Not reported
Active Site Converter Treatment storage and Disposal Facility:	Not reported
Active Site State-Reg Treatment Storage and Disposal Facility:	Not reported
Active Site State-Reg Handler:	---
Federal Facility Indicator:	Not reported
Hazardous Secondary Material Indicator:	N
Sub-Part K Indicator:	Not reported
Commercial TSD Indicator:	No
Treatment Storage and Disposal Type:	Not reported
2018 GPRR Permit Baseline:	Not on the Baseline
2018 GPRR Renewals Baseline:	Not on the Baseline
Permit Renewals Workload Universe:	Not reported
Permit Workload Universe:	Not reported
Permit Progress Universe:	Not reported
Post-Closure Workload Universe:	Not reported
Closure Workload Universe:	Not reported
202 GPRR Corrective Action Baseline:	No
Corrective Action Workload Universe:	No
Subject to Corrective Action Universe:	No
Non-TSDs Where RCRA CA has Been Imposed Universe:	No
TSDs Potentially Subject to CA Under 3004 (u)/(v) Universe:	No
TSDs Only Subject to CA under Discretionary Auth Universe:	No
Corrective Action Priority Ranking:	No NCAPS ranking
Environmental Control Indicator:	No
Institutional Control Indicator:	No
Human Exposure Controls Indicator:	N/A
Groundwater Controls Indicator:	N/A
Operating TSD Universe:	Not reported
Full Enforcement Universe:	Not reported
Significant Non-Complier Universe:	No
Unaddressed Significant Non-Complier Universe:	No
Addressed Significant Non-Complier Universe:	No
Significant Non-Complier With a Compliance Schedule Universe:	No
Financial Assurance Required:	Not reported
Handler Date of Last Change:	20150414
Recognized Trader-Importer:	No
Recognized Trader-Exporter:	No
Importer of Spent Lead Acid Batteries:	No
Exporter of Spent Lead Acid Batteries:	No
Recycler Activity Without Storage:	No
Manifest Broker:	No
Sub-Part P Indicator:	No

Hazardous Waste Summary:

Waste Code:	D000
Waste Description:	Not Defined
Waste Code:	D001
Waste Description:	IGNITABLE WASTE

Map ID  
Direction  
Distance  
Elevation

MAP FINDINGS

Site

Database(s)

EDR ID Number  
EPA ID Number

**SUNOCO SERVICE STATION (Continued)**

**1000328748**

Handler - Owner Operator:

Owner/Operator Indicator: Owner  
Owner/Operator Name: SUN OIL COMPANY OF PENNSYLVANIA  
Legal Status: Private  
Date Became Current: Not reported  
Date Ended Current: Not reported  
Owner/Operator Address: NOT REQUIRED  
Owner/Operator City,State,Zip: NOT REQUIRED, WY 99999  
Owner/Operator Telephone: 212-555-1212  
Owner/Operator Telephone Ext: Not reported  
Owner/Operator Fax: Not reported  
Owner/Operator Email: Not reported

Owner/Operator Indicator: Owner  
Owner/Operator Name: SUN OIL COMPANY OF PENNSYLVANIA  
Legal Status: Private  
Date Became Current: Not reported  
Date Ended Current: Not reported  
Owner/Operator Address: NOT REQUIRED  
Owner/Operator City,State,Zip: NOT REQUIRED, WY 99999  
Owner/Operator Telephone: 212-555-1212  
Owner/Operator Telephone Ext: Not reported  
Owner/Operator Fax: Not reported  
Owner/Operator Email: Not reported

Owner/Operator Indicator: Operator  
Owner/Operator Name: SUN OIL COMPANY OF PENNSYLVANIA  
Legal Status: Private  
Date Became Current: Not reported  
Date Ended Current: Not reported  
Owner/Operator Address: NOT REQUIRED  
Owner/Operator City,State,Zip: NOT REQUIRED, WY 99999  
Owner/Operator Telephone: 212-555-1212  
Owner/Operator Telephone Ext: Not reported  
Owner/Operator Fax: Not reported  
Owner/Operator Email: Not reported

Historic Generators:

Receive Date: 19990708  
Handler Name: SUNOCO SERVICE STATION  
Federal Waste Generator Description: Not a generator, verified  
State District Owner: NY  
Large Quantity Handler of Universal Waste: No  
Recognized Trader Importer: No  
Recognized Trader Exporter: No  
Spent Lead Acid Battery Importer: No  
Spent Lead Acid Battery Exporter: No  
Current Record: No  
Non Storage Recycler Activity: Not reported  
Electronic Manifest Broker: Not reported

Receive Date: 20060101  
Handler Name: SUNOCO SERVICE STATION  
Federal Waste Generator Description: Not a generator, verified  
State District Owner: NY  
Large Quantity Handler of Universal Waste: No

Map ID  
Direction  
Distance  
Elevation

MAP FINDINGS

Site

Database(s)

EDR ID Number  
EPA ID Number

**SUNOCO SERVICE STATION (Continued)**

**1000328748**

Recognized Trader Importer: No  
Recognized Trader Exporter: No  
Spent Lead Acid Battery Importer: No  
Spent Lead Acid Battery Exporter: No  
Current Record: No  
Non Storage Recycler Activity: Not reported  
Electronic Manifest Broker: Not reported

Receive Date: 20070101  
Handler Name: SUNOCO SERVICE STATION  
Federal Waste Generator Description: Not a generator, verified  
State District Owner: NY  
Large Quantity Handler of Universal Waste: No  
Recognized Trader Importer: No  
Recognized Trader Exporter: No  
Spent Lead Acid Battery Importer: No  
Spent Lead Acid Battery Exporter: No  
Current Record: Yes  
Non Storage Recycler Activity: Not reported  
Electronic Manifest Broker: Not reported

Receive Date: 19800818  
Handler Name: SUNOCO SERVICE STATION  
Federal Waste Generator Description: Large Quantity Generator  
State District Owner: NY  
Large Quantity Handler of Universal Waste: No  
Recognized Trader Importer: No  
Recognized Trader Exporter: No  
Spent Lead Acid Battery Importer: No  
Spent Lead Acid Battery Exporter: No  
Current Record: No  
Non Storage Recycler Activity: Not reported  
Electronic Manifest Broker: Not reported

List of NAICS Codes and Descriptions:  
NAICS Codes: No NAICS Codes Found

Facility Has Received Notices of Violations:  
Violations: No Violations Found

Evaluation Action Summary:  
Evaluations: No Evaluations Found

D12  
NW  
1/8-1/4  
0.184 mi.  
972 ft.

**MULTI-USE RANGES**  
**HEMPSTEAD, NY**  
**Site 1 of 2 in cluster D**

**UXO 1024714959**  
**N/A**

**Relative:**  
**Higher**  
**Actual:**  
**83 ft.**

UXO:  
DoD Component: FUDS  
Installation Name: MITCHEL FIELD  
Name: MULTI-USE RANGES  
Address: Not reported  
Address 2: Not reported

Map ID  
 Direction  
 Distance  
 Elevation

MAP FINDINGS

Site

Database(s)

EDR ID Number  
 EPA ID Number

**MULTI-USE RANGES (Continued)**

**1024714959**

City,State,Zip: HEMPSTEAD, NY  
 Site ID: 03OEW  
 Site Type: Multi Use Range  
 Latitude: 40.726101  
 Longitude: -73.591400

**D13  
 NW  
 1/8-1/4  
 0.184 mi.  
 972 ft.**

**MITCHEL FIELD**

**FUDS 1007211602  
 N/A**

**HEMPSTEAD, NY**

**Site 2 of 2 in cluster D**

**Relative:  
 Higher  
 Actual:  
 83 ft.**

**FUDS:**  
 EPA Region: 02  
 Installation ID: NY29799F117800  
 Congressional District Number: 4  
 Name: MITCHEL FIELD  
 FUDS Number: C02NY0645  
 City: HEMPSTEAD  
 State: NY  
 County: NASSAU  
 Object ID: 6831  
 USACE Division: nad  
 USACE District: nae  
 Status: Properties with projects  
 Current Owner: LOCAL: COUNTY HOFSTRA UNIVERSITY, NASSAU COMMUNITY COLLEGE , COUNTY HOFSTRA UNIVERSITY, NASSAU COMMUNITY COLLEGE , COUNTY HOFSTRA UNIVERSITY, NASSAU COMMUNITY COLLEGE PRIV: PRIVATE HOFSTRA UNIVERSITY, NASSAU COMMUNITY COLLEGE , PRIVATE HOFSTRA UNIVERSITY, NASSAU COMMUNITY COLLEGE , PRIVATE HOFSTRA UNIVERSITY, NASSAU COMMUNITY COLLEGE

EMS Map Link: <https://fudsportal.usace.army.mil/ems/inventory/map?id=54319>  
 Eligibility: Eligible  
 Has Projects: Yes  
 NPL Status: Not on the NPL  
 Property History: Mitchel Field has been the site of troop encampments during every war in which the U.S. has engaged. In 1918, the site was reclassified as an active flying field and eventually became the home of observation, bombardment and pursuit groups. This property is known or suspected to contain military munitions and explosives of concern (e.g., unexploded ordnance) and therefore may present an explosive hazard.

Project Required: Yes  
 Feature Description: Not reported  
 Latitude: 40.726101  
 Longitude: -73.5914

**FUDS Detail as of Jan 2015:**  
 Fiscal Year: 2013  
 Federal Facility ID: NY9799F1178  
 RAB: Not reported  
 NPL Status: Not Listed  
 Description: The former Mitchel Field consisted of about 1,437 acres in Hempstead, New York. Mitchel Field has a history of troop encampments since the Revolutionary War. In 1918, it became an active flying field. During World War II, it was used for training and for sending tactical units overseas. Abandoned tanks are present at the site, and hazardous and toxic wastes and ordnance could be present. The site is currently

Map ID  
 Direction  
 Distance  
 Elevation

MAP FINDINGS

Site

Database(s)

EDR ID Number  
 EPA ID Number

**MITCHEL FIELD (Continued)**

**1007211602**

History: occupied by Hofstra University, Nassau Community College, the Nassau Coliseum, and the Mitchel Sports Complex. This property is known or suspected to contain military munitions and explosives of concern (e.g., unexploded ordnance) and therefore may present an explosive hazard.

Acquisition of the site occurred from 1917 until 1959. The installation consisted of 1,168.0 acres in fee, 181.67 acres in easement, and 7.08 acres and 79.07 acres that were licensed and leased, respectively. Mitchel Field was deactivated in April 1961; 1,076.77 acres fee were reported excess to the General Services Administration, and the remaining 92.13 acres fee were transferred to other DoD agencies. The principal owners of the site are now Hofstra University and Nassau Community College. This property is known or suspected to contain military munitions and explosives of concern (e.g., unexploded ordnance) and therefore may present an explosive hazard.

CTC: 2895.8000000000002

Current Program: Not reported

Future Program: Not reported

Institutional ID: 54319

**MRA:**

Inst ID: 54319  
 FUDS Number: C02NY0645  
 Facility Name: MITCHEL FIELD  
 \*\*PHASE\*\*: 4  
 \*\*ARC\*\*: Y  
 \*\*DIST\*\*: NAE  
 \*\*MMRP\*\*: Y  
 \*\*MRA ID\*\*: C02NY064503R01

Inst ID: 54319  
 FUDS Number: C02NY0645  
 Facility Name: MITCHEL FIELD  
 \*\*PHASE\*\*: 4  
 \*\*ARC\*\*: Y  
 \*\*DIST\*\*: NAE  
 \*\*MMRP\*\*: Y  
 \*\*MRA ID\*\*: C02NY064503R01

Inst ID: 54319  
 FUDS Number: C02NY0645  
 Facility Name: MITCHEL FIELD  
 \*\*PHASE\*\*: 4  
 \*\*ARC\*\*: Y  
 \*\*DIST\*\*: NAE  
 \*\*MMRP\*\*: Y  
 \*\*MRA ID\*\*: C02NY064503R01

Inst ID: 54319  
 FUDS Number: C02NY0645  
 Facility Name: MITCHEL FIELD  
 \*\*PHASE\*\*: 4  
 \*\*ARC\*\*: Y  
 \*\*DIST\*\*: NAE  
 \*\*MMRP\*\*: Y  
 \*\*MRA ID\*\*: C02NY064503R01

Map ID  
Direction  
Distance  
Elevation

MAP FINDINGS

Site

Database(s)

EDR ID Number  
EPA ID Number

MITCHEL FIELD (Continued)

1007211602

Inst ID: 54319  
FUDS Number: C02NY0645  
Facility Name: MITCHEL FIELD  
\*\*PHASE\*\*: 4  
\*\*ARC\*\*: Y  
\*\*DIST\*\*: NAE  
\*\*MMRP\*\*: Y  
\*\*MRA ID\*\*: C02NY064503R01

Inst ID: 54319  
FUDS Number: C02NY0645  
Facility Name: MITCHEL FIELD  
\*\*PHASE\*\*: 4  
\*\*ARC\*\*: Y  
\*\*DIST\*\*: NAE  
\*\*MMRP\*\*: Y  
\*\*MRA ID\*\*: C02NY064503R01

Inst ID: 54319  
FUDS Number: C02NY0645  
Facility Name: MITCHEL FIELD  
\*\*PHASE\*\*: 4  
\*\*ARC\*\*: Y  
\*\*DIST\*\*: NAE  
\*\*MMRP\*\*: Y  
\*\*MRA ID\*\*: C02NY064503R01

MRS:

Inst ID: 54319  
FUDS Number: C02NY0645  
Facility Name: MITCHEL FIELD  
\*\*PHASE\*\*: 4  
Site ID: 03  
\*\*DIST\*\*: NAE  
\*\*MMRP\*\*: Y  
\*\*MRA ID\*\*: C02NY064503R01  
\*\*PROJ NO\*\*: C02NY064503

Inst ID: 54319  
FUDS Number: C02NY0645  
Facility Name: MITCHEL FIELD  
\*\*PHASE\*\*: 4  
Site ID: 03  
\*\*DIST\*\*: NAE  
\*\*MMRP\*\*: Y  
\*\*MRA ID\*\*: C02NY064503R01  
\*\*PROJ NO\*\*: C02NY064503

Inst ID: 54319  
FUDS Number: C02NY0645  
Facility Name: MITCHEL FIELD  
\*\*PHASE\*\*: 4  
Site ID: 03  
\*\*DIST\*\*: NAE  
\*\*MMRP\*\*: Y  
\*\*MRA ID\*\*: C02NY064503R01  
\*\*PROJ NO\*\*: C02NY064503

Map ID  
Direction  
Distance  
Elevation

MAP FINDINGS

Site

Database(s)

EDR ID Number  
EPA ID Number

MITCHEL FIELD (Continued)

1007211602

Inst ID: 54319  
FUDS Number: C02NY0645  
Facility Name: MITCHEL FIELD  
\*\*PHASE\*\*: 4  
Site ID: 03  
\*\*DIST\*\*: NAE  
\*\*MMRP\*\*: Y  
\*\*MRA ID\*\*: C02NY064503R01  
\*\*PROJ NO\*\*: C02NY064503

Inst ID: 54319  
FUDS Number: C02NY0645  
Facility Name: MITCHEL FIELD  
\*\*PHASE\*\*: 4  
Site ID: 03  
\*\*DIST\*\*: NAE  
\*\*MMRP\*\*: Y  
\*\*MRA ID\*\*: C02NY064503R01  
\*\*PROJ NO\*\*: C02NY064503

Inst ID: 54319  
FUDS Number: C02NY0645  
Facility Name: MITCHEL FIELD  
\*\*PHASE\*\*: 4  
Site ID: 03  
\*\*DIST\*\*: NAE  
\*\*MMRP\*\*: Y  
\*\*MRA ID\*\*: C02NY064503R01  
\*\*PROJ NO\*\*: C02NY064503

Inst ID: 54319  
FUDS Number: C02NY0645  
Facility Name: MITCHEL FIELD  
\*\*PHASE\*\*: 4  
Site ID: 03  
\*\*DIST\*\*: NAE  
\*\*MMRP\*\*: Y  
\*\*MRA ID\*\*: C02NY064503R01  
\*\*PROJ NO\*\*: C02NY064503

C14  
SSW  
1/8-1/4  
0.195 mi.  
1030 ft.

KINGS UNIONDALE CONVENIENCE STORE INC.  
1220 HEMPSTEAD TPKE  
UNIONDALE, NY

NY UST U004157113  
N/A

Site 2 of 2 in cluster C

Relative:  
Lower  
Actual:  
74 ft.

NCFM UST:  
Batt/Dept: 75  
Location Id: 17963  
Vendor: SUNOCO

Unit Type: HC  
Status: Removed  
Tank Contents: 30199301  
Installed Date: 11/15/1983  
Last Test Date: 05/09/2007

Map ID  
Direction  
Distance  
Elevation

MAP FINDINGS

Site

Database(s)

EDR ID Number  
EPA ID Number

**KINGS UNIONDALE CONVENIENCE STORE INC. (Continued)**

**U004157113**

Unit Type: HF  
Status: Active  
Tank Contents: 30120300  
Installed Date: 03/01/2009  
Last Test Date: 06/10/2010

Unit Type: HF  
Status: Active  
Tank Contents: 30199301  
Installed Date: 03/01/2009  
Last Test Date: 06/10/2010

Unit Type: HC  
Status: Removed  
Tank Contents: 30120305  
Installed Date: 11/15/1983  
Last Test Date: 05/09/2007

Unit Type: HF  
Status: Active  
Tank Contents: 30120305  
Installed Date: 03/01/2009  
Last Test Date: 06/10/2010

Unit Type: HC  
Status: Removed  
Tank Contents: 30120303  
Installed Date: 11/15/1983  
Last Test Date: 05/09/2007

15  
SE  
1/8-1/4  
0.202 mi.  
1068 ft.

**REXCORP PLAZA TANK REGISTRATION**  
**340 REXCORP PLAZ**  
**UNIONDALE, NY**

**NY UST U004152835**  
**N/A**

**Relative:**  
**Lower**  
**Actual:**  
**73 ft.**

NCFM UST:  
Batt/Dept: 75  
Location Id: 14092  
Vendor: UNBRANDED

Unit Type: HC  
Status: Active  
Tank Contents: 30199301  
Installed Date: 03/01/1984  
Last Test Date: 09/13/2010

Unit Type: HC  
Status: Active  
Tank Contents: 30199301  
Installed Date: 03/01/1984  
Last Test Date: 08/18/2010



MAP FINDINGS

Map ID  
 Direction  
 Distance  
 Elevation

Site

Database(s)

EDR ID Number  
 EPA ID Number

**E16**  
**WNW**  
**1/8-1/4**  
**0.225 mi.**  
**1187 ft.**

**LONG ISLAND POWER AUTH**  
**333 EARLE OVINGTON BLVD**  
**UNIONDALE, NY 11553**

**NY MANIFEST**    **S122482919**  
**N/A**

**Site 1 of 3 in cluster E**

**Relative:**  
**Higher**  
**Actual:**  
**82 ft.**

NY MANIFEST:  
 Name: LONG ISLAND POWER AUTH  
 Address: 333 EARLE OVINGTON BLVD  
 City,State,Zip: UNIONDALE, NY 11553  
 Country: USA  
 EPA ID: NYR000065870  
 Facility Status: Not reported  
 Location Address 1: 333 EARLE OVINGTON BLVD  
 Code: BP  
 Location Address 2: Not reported  
 Total Tanks: Not reported  
 Location City: UNIONDALE  
 Location State: NY  
 Location Zip: 11553  
 Location Zip 4: Not reported

NY MANIFEST:  
 EPAID: NYR000065870  
 Mailing Name: LONG ISLAND POWER AUTH  
 Mailing Contact: LONG ISLAND POWER AUTH  
 Mailing Address 1: 333 EARLE OVINGTON BLVD  
 Mailing Address 2: Not reported  
 Mailing City: UNIONDALE  
 Mailing State: NY  
 Mailing Zip: 11553  
 Mailing Zip 4: Not reported  
 Mailing Country: USA  
 Mailing Phone: Not reported

NY MANIFEST:  
 Document ID: Not reported  
 Manifest Status: Not reported  
 seq: Not reported  
 Year: 2018  
 Trans1 State ID: CT5000001495  
 Trans2 State ID: Not reported  
 Generator Ship Date: 05/31/2018  
 Trans1 Recv Date: 05/31/2018  
 Trans2 Recv Date: Not reported  
 TSD Site Recv Date: 05/31/2018  
 Part A Recv Date: Not reported  
 Part B Recv Date: Not reported  
 Generator EPA ID: NYR000065870  
 Trans1 EPA ID: Not reported  
 Trans2 EPA ID: Not reported  
 TSDF ID 1: CT5000001495  
 TSDF ID 2: Not reported  
 Manifest Tracking Number: 014040830JJK  
 Import Indicator: N  
 Export Indicator: N  
 Discr Quantity Indicator: Y  
 Discr Type Indicator: N  
 Discr Residue Indicator: N

Map ID  
Direction  
Distance  
Elevation

MAP FINDINGS

Site

Database(s)

EDR ID Number  
EPA ID Number

**LONG ISLAND POWER AUTH (Continued)**

**S122482919**

Discr Partial Reject Indicator: N  
Discr Full Reject Indicator: N  
Manifest Ref Number: Not reported  
Alt Facility RCRA ID: Not reported  
Alt Facility Sign Date: Not reported  
MGMT Method Type Code: H010  
Waste Code: Not reported  
Waste Code: Not reported  
Waste Code: Not reported  
Waste Code: Not reported  
Waste Code: Not reported  
Waste Code: Not reported  
Quantity: 1141  
Units: P - Pounds  
Number of Containers: 2  
Container Type: DM - Metal drums, barrels  
Handling Method: R Material recovery of more than 75 percent of the total material.  
Specific Gravity: 1  
Waste Code: Not reported  
Waste Code 1\_2: D009  
Waste Code 1\_3: Not reported  
Waste Code 1\_4: Not reported  
Waste Code 1\_5: Not reported  
Waste Code 1\_6: Not reported

**E17**  
**WNW**  
**1/8-1/4**  
**0.225 mi.**  
**1187 ft.**

**OMNI OFFICE BUILDING - RECKSON OP. PRTR**  
**333 EARLE OVINGTON BLVD**  
**UNIONDALE, NY**

**NY AST** **A100199389**  
**N/A**

**Site 2 of 3 in cluster E**

**Relative:**  
**Higher**  
**Actual:**  
**82 ft.**

NCFM AST:  
Location Id: 41168  
Batt/Dept: 75  
Unit Type: DB  
Vendor: Not reported  
Status: Active  
Contents: 30199301  
Installed Date: 10/01/1996  
Last Test Date: Not reported  
  
Location Id: 41168  
Batt/Dept: 75  
Unit Type: DB  
Vendor: Not reported  
Status: Active  
Contents: 30199301  
Installed Date: 10/01/1996  
Last Test Date: Not reported  
  
Location Id: 11694  
Batt/Dept: 75  
Unit Type: DX  
Vendor: VITALE BOTTLE  
Status: Active  
Contents: 20107500  
Installed Date: 04/18/1993

Map ID  
 Direction  
 Distance  
 Elevation

MAP FINDINGS

Site

Database(s)

EDR ID Number  
 EPA ID Number

**OMNI OFFICE BUILDING - RECKSON OP. PRTNR (Continued)**

**A100199389**

Last Test Date: Not reported

Location Id: 11694  
 Batt/Dept: 75  
 Unit Type: DX  
 Vendor: VITALE BOTTLE  
 Status: Active  
 Contents: 20107500  
 Installed Date: 04/18/1993  
 Last Test Date: 04/18/1999

**E18**  
**WNW**  
**1/8-1/4**  
**0.225 mi.**  
**1187 ft.**

**LIPA T&D SYSTEM**  
**333 EARLE OVINGTON BLVD**  
**UNIONDALE, NY 11553**

**RCRA NonGen / NLR**  
**FINDS**  
**ECHO**

**1001405136**  
**NYR000065870**

**Site 3 of 3 in cluster E**

**Relative:**  
**Higher**  
**Actual:**  
**82 ft.**

RCRA Listings:

Date Form Received by Agency: 20070101

Handler Name: LONG ISLAND POWER AUTH

Handler Address: 333 EARLE OVINGTON BLVD

Handler City,State,Zip: UNIONDALE, NY 11553

EPA ID: NYR000065870

Contact Name: ROBERT TEETZ

Contact Address: EARLE OVINGTON BLVD

Contact City,State,Zip: UNIONDALE, NY 11553

Contact Telephone: 516-391-6133

Contact Fax: Not reported

Contact Email: Not reported

Contact Title: Not reported

EPA Region: 02

Land Type: Private

Federal Waste Generator Description: Not a generator, verified

Non-Notifier: Not reported

Biennial Report Cycle: Not reported

Accessibility: Not reported

Active Site Indicator: Not reported

State District Owner: NY

State District: NYSDEC R1

Mailing Address: EARLE OVINGTON BLVD

Mailing City,State,Zip: UNIONDALE, NY 11553

Owner Name: LONG ISLAND POWER AUTH

Owner Type: Private

Operator Name: LONG ISLAND POWER AUTH

Operator Type: Private

Short-Term Generator Activity: No

Importer Activity: No

Mixed Waste Generator: No

Transporter Activity: No

Transfer Facility Activity: No

Recycler Activity with Storage: No

Small Quantity On-Site Burner Exemption: No

Smelting Melting and Refining Furnace Exemption: No

Underground Injection Control: No

Off-Site Waste Receipt: No

Universal Waste Indicator: No

Universal Waste Destination Facility: No

Federal Universal Waste: No

Map ID  
 Direction  
 Distance  
 Elevation

MAP FINDINGS

Site

Database(s)

EDR ID Number  
 EPA ID Number

**LIPA T&D SYSTEM (Continued)**

**1001405136**

Active Site Fed-Reg Treatment Storage and Disposal Facility:	Not reported
Active Site Converter Treatment storage and Disposal Facility:	Not reported
Active Site State-Reg Treatment Storage and Disposal Facility:	Not reported
Active Site State-Reg Handler:	---
Federal Facility Indicator:	Not reported
Hazardous Secondary Material Indicator:	N
Sub-Part K Indicator:	Not reported
Commercial TSD Indicator:	No
Treatment Storage and Disposal Type:	Not reported
2018 GPRA Permit Baseline:	Not on the Baseline
2018 GPRA Renewals Baseline:	Not on the Baseline
Permit Renewals Workload Universe:	Not reported
Permit Workload Universe:	Not reported
Permit Progress Universe:	Not reported
Post-Closure Workload Universe:	Not reported
Closure Workload Universe:	Not reported
202 GPRA Corrective Action Baseline:	No
Corrective Action Workload Universe:	No
Subject to Corrective Action Universe:	No
Non-TSDFs Where RCRA CA has Been Imposed Universe:	No
TSDFs Potentially Subject to CA Under 3004 (u)/(v) Universe:	No
TSDFs Only Subject to CA under Discretionary Auth Universe:	No
Corrective Action Priority Ranking:	No NCAPS ranking
Environmental Control Indicator:	No
Institutional Control Indicator:	No
Human Exposure Controls Indicator:	N/A
Groundwater Controls Indicator:	N/A
Operating TSDF Universe:	Not reported
Full Enforcement Universe:	Not reported
Significant Non-Complier Universe:	No
Unaddressed Significant Non-Complier Universe:	No
Addressed Significant Non-Complier Universe:	No
Significant Non-Complier With a Compliance Schedule Universe:	No
Financial Assurance Required:	Not reported
Handler Date of Last Change:	20150414
Recognized Trader-Importer:	No
Recognized Trader-Exporter:	No
Importer of Spent Lead Acid Batteries:	No
Exporter of Spent Lead Acid Batteries:	No
Recycler Activity Without Storage:	No
Manifest Broker:	No
Sub-Part P Indicator:	No

Hazardous Waste Summary:

Waste Code:	D000
Waste Description:	Not Defined
Waste Code:	D001
Waste Description:	IGNITABLE WASTE
Waste Code:	D002
Waste Description:	CORROSIVE WASTE
Waste Code:	D008
Waste Description:	LEAD

Map ID  
Direction  
Distance  
Elevation

MAP FINDINGS

Site

Database(s)

EDR ID Number  
EPA ID Number

**LIPA T&D SYSTEM (Continued)**

**1001405136**

Waste Code: D018  
Waste Description: BENZENE  
  
Waste Code: X002  
Waste Description: Not Defined

Handler - Owner Operator:

Owner/Operator Indicator: Operator  
Owner/Operator Name: LONG ISLAND POWER AUTH  
Legal Status: Private  
Date Became Current: Not reported  
Date Ended Current: Not reported  
Owner/Operator Address: 333 EARLE OVINGTON BLVD  
Owner/Operator City,State,Zip: UNIONDALE, NY 11553  
Owner/Operator Telephone: 516-222-7700  
Owner/Operator Telephone Ext: Not reported  
Owner/Operator Fax: Not reported  
Owner/Operator Email: Not reported

Owner/Operator Indicator: Owner  
Owner/Operator Name: LONG ISLAND POWER AUTH  
Legal Status: Private  
Date Became Current: Not reported  
Date Ended Current: Not reported  
Owner/Operator Address: 333 EARLE OVINGTON BLVD  
Owner/Operator City,State,Zip: UNIONDALE, NY 11553  
Owner/Operator Telephone: 516-222-7700  
Owner/Operator Telephone Ext: Not reported  
Owner/Operator Fax: Not reported  
Owner/Operator Email: Not reported

Owner/Operator Indicator: Owner  
Owner/Operator Name: LONG ISLAND POWER AUTH  
Legal Status: Private  
Date Became Current: Not reported  
Date Ended Current: Not reported  
Owner/Operator Address: 333 EARLE OVINGTON BLVD  
Owner/Operator City,State,Zip: UNIONDALE, NY 11553  
Owner/Operator Telephone: 516-222-7700  
Owner/Operator Telephone Ext: Not reported  
Owner/Operator Fax: Not reported  
Owner/Operator Email: Not reported

Historic Generators:

Receive Date: 20060101  
Handler Name: LONG ISLAND POWER AUTH  
Federal Waste Generator Description: Not a generator, verified  
State District Owner: NY  
Large Quantity Handler of Universal Waste: No  
Recognized Trader Importer: No  
Recognized Trader Exporter: No  
Spent Lead Acid Battery Importer: No  
Spent Lead Acid Battery Exporter: No  
Current Record: No  
Non Storage Recycler Activity: Not reported  
Electronic Manifest Broker: Not reported

Map ID  
Direction  
Distance  
Elevation

MAP FINDINGS

Site

Database(s)

EDR ID Number  
EPA ID Number

**LIPA T&D SYSTEM (Continued)**

**1001405136**

Receive Date: 20070101  
Handler Name: LONG ISLAND POWER AUTH  
Federal Waste Generator Description: Not a generator, verified  
State District Owner: NY  
Large Quantity Handler of Universal Waste: No  
Recognized Trader Importer: No  
Recognized Trader Exporter: No  
Spent Lead Acid Battery Importer: No  
Spent Lead Acid Battery Exporter: No  
Current Record: Yes  
Non Storage Recycler Activity: Not reported  
Electronic Manifest Broker: Not reported

Receive Date: 19990119  
Handler Name: LONG ISLAND POWER AUTH  
Federal Waste Generator Description: Not a generator, verified  
State District Owner: NY  
Large Quantity Handler of Universal Waste: No  
Recognized Trader Importer: No  
Recognized Trader Exporter: No  
Spent Lead Acid Battery Importer: No  
Spent Lead Acid Battery Exporter: No  
Current Record: No  
Non Storage Recycler Activity: Not reported  
Electronic Manifest Broker: Not reported

List of NAICS Codes and Descriptions:  
NAICS Codes: No NAICS Codes Found

Facility Has Received Notices of Violations:  
Violations: No Violations Found

Evaluation Action Summary:  
Evaluations: No Evaluations Found

FINDS:  
Registry ID: 110004550352

[Click Here for FRS Facility Detail Report:](#)

Environmental Interest/Information System:  
RCRAInfo is a national information system that supports the Resource Conservation and Recovery Act (RCRA) program through the tracking of events and activities related to facilities that generate, transport, and treat, store, or dispose of hazardous waste. RCRAInfo allows RCRA program staff to track the notification, permit, compliance, and corrective action activities required under RCRA.  
GREENHOUSE GAS REPORTER

[Click this hyperlink](#) while viewing on your computer to access additional FINDS: detail in the EDR Site Report.

ECHO:  
Envid: 1001405136  
Registry ID: 110004550352

Map ID  
 Direction  
 Distance  
 Elevation

MAP FINDINGS

Site

Database(s)

EDR ID Number  
 EPA ID Number

**LIPA T&D SYSTEM (Continued)**

**1001405136**

DFR URL: <http://echo.epa.gov/detailed-facility-report?fid=110004550352>  
 Name: LIPA T&D SYSTEM  
 Address: 333 EARLE OVINGTON BLVD  
 City,State,Zip: UNIONDALE, NY 11553

**F19**  
**NNE**  
**1/8-1/4**  
**0.228 mi.**  
**1206 ft.**

**TRI GEN**  
**185 CHARLES LINDBURGH BLVD**  
**GARDEN CITY, NY 11530**

**NY MANIFEST** **1009233005**  
**N/A**

**Site 1 of 6 in cluster F**

**Relative:**  
**Higher**

NY MANIFEST:

**Actual:**  
**81 ft.**

Name: TRI GEN  
 Address: 185 CHARLES LINDBURGH BLVD  
 City,State,Zip: GARDEN CITY, NY 11530  
 Country: USA  
 EPA ID: NYP000904086  
 Facility Status: Not reported  
 Location Address 1: 185 CHARLES LINDBURGH BLVD  
 Code: BP  
 Location Address 2: Not reported  
 Total Tanks: Not reported  
 Location City: GARDEN CITY  
 Location State: NY  
 Location Zip: 11530  
 Location Zip 4: Not reported

NY MANIFEST:

EPAID: NYP000904086  
 Mailing Name: TRI GEN  
 Mailing Contact: ED OBLOJ  
 Mailing Address 1: 185 CHARLES LINDBURGH BLVD  
 Mailing Address 2: Not reported  
 Mailing City: GARDEN CITY  
 Mailing State: NY  
 Mailing Zip: 11530  
 Mailing Zip 4: Not reported  
 Mailing Country: USA  
 Mailing Phone: 5162222884

**F20**  
**NNE**  
**1/8-1/4**  
**0.228 mi.**  
**1206 ft.**

**NASSAU ENERGY LLC**  
**185 CHARLES LINDBERGH BLVD**  
**GARDEN CITY, NY 11530**

**RCRA-VSQG** **1004762600**  
**US AIRS** **NYR000098582**  
**FINDS**  
**ECHO**

**Site 2 of 6 in cluster F**

**Relative:**  
**Higher**

RCRA Listings:

**Actual:**  
**81 ft.**

Date Form Received by Agency: 20140724  
 Handler Name: NASSAU ENERGY LLC  
 Handler Address: 185 CHARLES LINDBERGH BLVD  
 Handler City,State,Zip: GARDEN CITY, NY 11530  
 EPA ID: NYR000098582  
 Contact Name: SEITH BLUMENCRAZ  
 Contact Address: CHARLES LINDBERGH BLVD  
 Contact City,State,Zip: GARDEN CITY, NY 11530  
 Contact Telephone: 516-222-1022 215

Map ID  
 Direction  
 Distance  
 Elevation

MAP FINDINGS

Site

Database(s)

EDR ID Number  
 EPA ID Number

**NASSAU ENERGY LLC (Continued)**

**1004762600**

Contact Fax:		516-794-1928
Contact Email:		SETH.BLUMENCRANZ@GDFSUEZNA.COM
Contact Title:		PRODUCTION SUPPORT MANAGER
EPA Region:		02
Land Type:		Private
Federal Waste Generator Description:		Conditionally Exempt Small Quantity Generator
Non-Notifier:		Not reported
Biennial Report Cycle:		Not reported
Accessibility:		Not reported
Active Site Indicator:		Handler Activities
State District Owner:		NY
State District:		NYSDEC R1
Mailing Address:		CHARLES LINDBERGH BLVD
Mailing City,State,Zip:		GARDEN CITY, NY 11530
Owner Name:	NASSAU ENERGY LLC	
Owner Type:		Private
Operator Name:	NASSAU ENERGY LLC	
Operator Type:		Private
Short-Term Generator Activity:		No
Importer Activity:		No
Mixed Waste Generator:		No
Transporter Activity:		No
Transfer Facility Activity:		No
Recycler Activity with Storage:		No
Small Quantity On-Site Burner Exemption:		No
Smelting Melting and Refining Furnace Exemption:		No
Underground Injection Control:		No
Off-Site Waste Receipt:		No
Universal Waste Indicator:		No
Universal Waste Destination Facility:		No
Federal Universal Waste:		No
Active Site Fed-Reg Treatment Storage and Disposal Facility:		Not reported
Active Site Converter Treatment storage and Disposal Facility:		Not reported
Active Site State-Reg Treatment Storage and Disposal Facility:		Not reported
Active Site State-Reg Handler:		---
Federal Facility Indicator:		Not reported
Hazardous Secondary Material Indicator:		NN
Sub-Part K Indicator:		Not reported
Commercial TSD Indicator:		No
Treatment Storage and Disposal Type:		Not reported
2018 GPRA Permit Baseline:		Not on the Baseline
2018 GPRA Renewals Baseline:		Not on the Baseline
Permit Renewals Workload Universe:		Not reported
Permit Workload Universe:		Not reported
Permit Progress Universe:		Not reported
Post-Closure Workload Universe:		Not reported
Closure Workload Universe:		Not reported
202 GPRA Corrective Action Baseline:		No
Corrective Action Workload Universe:		No
Subject to Corrective Action Universe:		No
Non-TSDFs Where RCRA CA has Been Imposed Universe:		No
TSDFs Potentially Subject to CA Under 3004 (u)/(v) Universe:		No
TSDFs Only Subject to CA under Discretionary Auth Universe:		No
Corrective Action Priority Ranking:		No NCAPS ranking
Environmental Control Indicator:		No
Institutional Control Indicator:		No
Human Exposure Controls Indicator:		N/A



Map ID  
Direction  
Distance  
Elevation

MAP FINDINGS

Site

Database(s)

EDR ID Number  
EPA ID Number

**NASSAU ENERGY LLC (Continued)**

**1004762600**

Groundwater Controls Indicator:	N/A
Operating TSD Universe:	Not reported
Full Enforcement Universe:	Not reported
Significant Non-Complier Universe:	No
Unaddressed Significant Non-Complier Universe:	No
Addressed Significant Non-Complier Universe:	No
Significant Non-Complier With a Compliance Schedule Universe:	No
Financial Assurance Required:	Not reported
Handler Date of Last Change:	20140804
Recognized Trader-Importer:	No
Recognized Trader-Exporter:	No
Importer of Spent Lead Acid Batteries:	No
Exporter of Spent Lead Acid Batteries:	No
Recycler Activity Without Storage:	Not reported
Manifest Broker:	Not reported
Sub-Part P Indicator:	No

Biennial: List of Years

Year: 2005

[Click Here for Biennial Reporting System Data:](#)

Hazardous Waste Summary:

Waste Code:	D002
Waste Description:	CORROSIVE WASTE

Waste Code:	D009
Waste Description:	MERCURY

Handler - Owner Operator:

Owner/Operator Indicator:	Operator
Owner/Operator Name:	NO NAME FOUND
Legal Status:	Private
Date Became Current:	19900202
Date Ended Current:	Not reported
Owner/Operator Address:	Not reported
Owner/Operator City,State,Zip:	Not reported
Owner/Operator Telephone:	Not reported
Owner/Operator Telephone Ext:	Not reported
Owner/Operator Fax:	Not reported
Owner/Operator Email:	Not reported

Owner/Operator Indicator:	Operator
Owner/Operator Name:	NASSAU ENERGY LLC
Legal Status:	Private
Date Became Current:	19910501
Date Ended Current:	Not reported
Owner/Operator Address:	Not reported
Owner/Operator City,State,Zip:	Not reported
Owner/Operator Telephone:	Not reported
Owner/Operator Telephone Ext:	Not reported
Owner/Operator Fax:	Not reported
Owner/Operator Email:	Not reported

Owner/Operator Indicator:	Operator
Owner/Operator Name:	SUEZ ENERGY GENERATION

Map ID  
Direction  
Distance  
Elevation

MAP FINDINGS

Site

Database(s)

EDR ID Number  
EPA ID Number

**NASSAU ENERGY LLC (Continued)**

**1004762600**

Legal Status:	Private
Date Became Current:	19900202
Date Ended Current:	Not reported
Owner/Operator Address:	Not reported
Owner/Operator City,State,Zip:	Not reported
Owner/Operator Telephone:	Not reported
Owner/Operator Telephone Ext:	Not reported
Owner/Operator Fax:	Not reported
Owner/Operator Email:	Not reported
Owner/Operator Indicator:	Owner
Owner/Operator Name:	TRIGEN-NASSAU ENERGY CORP
Legal Status:	Private
Date Became Current:	Not reported
Date Ended Current:	Not reported
Owner/Operator Address:	185 CHARLES LINDBERGH BLVD
Owner/Operator City,State,Zip:	GARDEN CITY, NY 11530
Owner/Operator Telephone:	516-222-1084
Owner/Operator Telephone Ext:	Not reported
Owner/Operator Fax:	Not reported
Owner/Operator Email:	Not reported
Owner/Operator Indicator:	Owner
Owner/Operator Name:	NASSAU ENERGY LLC
Legal Status:	Private
Date Became Current:	19910501
Date Ended Current:	Not reported
Owner/Operator Address:	185 CHARLES LINDBERGH BLVD
Owner/Operator City,State,Zip:	GARDEN CITY, NY 11530
Owner/Operator Telephone:	516-222-1083
Owner/Operator Telephone Ext:	Not reported
Owner/Operator Fax:	Not reported
Owner/Operator Email:	Not reported
Owner/Operator Indicator:	Owner
Owner/Operator Name:	SUEZ ENERGY GENERATION
Legal Status:	Private
Date Became Current:	19900202
Date Ended Current:	Not reported
Owner/Operator Address:	CHARLES LINDBERGH BLVD
Owner/Operator City,State,Zip:	GARDEN CITY, NY 11530
Owner/Operator Telephone:	Not reported
Owner/Operator Telephone Ext:	Not reported
Owner/Operator Fax:	Not reported
Owner/Operator Email:	Not reported
Owner/Operator Indicator:	Owner
Owner/Operator Name:	TRIGEN-NASSAU ENERGY CORP
Legal Status:	Private
Date Became Current:	20010101
Date Ended Current:	Not reported
Owner/Operator Address:	185 CHARLES LINDBERGH BLVD
Owner/Operator City,State,Zip:	GARDEN CITY, NY 11530
Owner/Operator Telephone:	516-222-1084
Owner/Operator Telephone Ext:	Not reported
Owner/Operator Fax:	Not reported
Owner/Operator Email:	Not reported

Map ID  
Direction  
Distance  
Elevation

MAP FINDINGS

Site

Database(s)

EDR ID Number  
EPA ID Number

**NASSAU ENERGY LLC (Continued)**

**1004762600**

Historic Generators:

Receive Date: 20060411  
Handler Name: TRIGEM-NASSAU ENERGY CORP  
Federal Waste Generator Description: Small Quantity Generator  
State District Owner: Not reported  
Large Quantity Handler of Universal Waste: No  
Recognized Trader Importer: No  
Recognized Trader Exporter: No  
Spent Lead Acid Battery Importer: No  
Spent Lead Acid Battery Exporter: No  
Current Record: No  
Non Storage Recycler Activity: Not reported  
Electronic Manifest Broker: Not reported

Receive Date: 20070101  
Handler Name: TRIGEM-NASSAU ENERGY CORP  
Federal Waste Generator Description: Small Quantity Generator  
State District Owner: NY  
Large Quantity Handler of Universal Waste: No  
Recognized Trader Importer: No  
Recognized Trader Exporter: No  
Spent Lead Acid Battery Importer: No  
Spent Lead Acid Battery Exporter: No  
Current Record: No  
Non Storage Recycler Activity: Not reported  
Electronic Manifest Broker: Not reported

Receive Date: 20010629  
Handler Name: TRIGEM-NASSAU ENERGY CORP  
Federal Waste Generator Description: Large Quantity Generator  
State District Owner: NY  
Large Quantity Handler of Universal Waste: No  
Recognized Trader Importer: No  
Recognized Trader Exporter: No  
Spent Lead Acid Battery Importer: No  
Spent Lead Acid Battery Exporter: No  
Current Record: No  
Non Storage Recycler Activity: Not reported  
Electronic Manifest Broker: Not reported

Receive Date: 20140724  
Handler Name: NASSAU ENERGY LLC  
Federal Waste Generator Description: Conditionally Exempt Small Quantity Generator  
State District Owner: NY  
Large Quantity Handler of Universal Waste: No  
Recognized Trader Importer: No  
Recognized Trader Exporter: No  
Spent Lead Acid Battery Importer: No  
Spent Lead Acid Battery Exporter: No  
Current Record: Yes  
Non Storage Recycler Activity: Not reported  
Electronic Manifest Broker: Not reported

Receive Date: 20060412  
Handler Name: TRIGEM-NASSAU ENERGY CORP  
Federal Waste Generator Description: Not a generator, verified  
State District Owner: Not reported

Map ID  
Direction  
Distance  
Elevation

MAP FINDINGS

Site

Database(s)

EDR ID Number  
EPA ID Number

**NASSAU ENERGY LLC (Continued)**

**1004762600**

Large Quantity Handler of Universal Waste: No  
Recognized Trader Importer: No  
Recognized Trader Exporter: No  
Spent Lead Acid Battery Importer: No  
Spent Lead Acid Battery Exporter: No  
Current Record: No  
Non Storage Recycler Activity: Not reported  
Electronic Manifest Broker: Not reported

List of NAICS Codes and Descriptions:

NAICS Code: 221112  
NAICS Description: FOSSIL FUEL ELECTRIC POWER GENERATION

Facility Has Received Notices of Violation:

Found Violation: Yes  
Agency Which Determined Violation: State  
Violation Short Description: Universal Waste - Small Quantity Handlers  
Date Violation was Determined: 20070227  
Actual Return to Compliance Date: 20070228  
Return to Compliance Qualifier: Documented  
Violation Responsible Agency: State  
Scheduled Compliance Date: Not reported  
Enforcement Identifier: 001  
Date of Enforcement Action: 20070314  
Enforcement Responsible Agency: State  
Enforcement Docket Number: Not reported  
Enforcement Attorney: Not reported  
Corrective Action Component: No  
Appeal Initiated Date: Not reported  
Appeal Resolution Date: Not reported  
Disposition Status Date: Not reported  
Disposition Status: Not reported  
Disposition Status Description: Not reported  
Consent/Final Order Sequence Number: Not reported  
Consent/Final Order Respondent Name: Not reported  
Consent/Final Order Lead Agency: Not reported  
Enforcement Type: WRITTEN INFORMAL  
Enforcement Responsible Person: NYAPL  
Enforcement Responsible Sub-Organization: R1  
SEP Sequence Number: Not reported  
SEP Expenditure Amount: Not reported  
SEP Scheduled Completion Date: Not reported  
SEP Actual Date: Not reported  
SEP Defaulted Date: Not reported  
SEP Type: Not reported  
SEP Type Description: Not reported  
Proposed Amount: Not reported  
Final Monetary Amount: Not reported  
Paid Amount: Not reported  
Final Count: Not reported  
Final Amount: Not reported

Found Violation: Yes  
Agency Which Determined Violation: State  
Violation Short Description: Universal Waste - Small Quantity Handlers  
Date Violation was Determined: 20070227

Map ID  
Direction  
Distance  
Elevation

MAP FINDINGS

Site

Database(s)

EDR ID Number  
EPA ID Number

**NASSAU ENERGY LLC (Continued)**

**1004762600**

Actual Return to Compliance Date: 20070228  
Return to Compliance Qualifier: Documented  
Violation Responsible Agency: State  
Scheduled Compliance Date: Not reported  
Enforcement Identifier: 001  
Date of Enforcement Action: 20070314  
Enforcement Responsible Agency: State  
Enforcement Docket Number: Not reported  
Enforcement Attorney: Not reported  
Corrective Action Component: No  
Appeal Initiated Date: Not reported  
Appeal Resolution Date: Not reported  
Disposition Status Date: Not reported  
Disposition Status: Not reported  
Disposition Status Description: Not reported  
Consent/Final Order Sequence Number: Not reported  
Consent/Final Order Respondent Name: Not reported  
Consent/Final Order Lead Agency: Not reported  
Enforcement Type: WRITTEN INFORMAL  
Enforcement Responsible Person: NYAPL  
Enforcement Responsible Sub-Organization: R1  
SEP Sequence Number: Not reported  
SEP Expenditure Amount: Not reported  
SEP Scheduled Completion Date: Not reported  
SEP Actual Date: Not reported  
SEP Defaulted Date: Not reported  
SEP Type: Not reported  
SEP Type Description: Not reported  
Proposed Amount: Not reported  
Final Monetary Amount: Not reported  
Paid Amount: Not reported  
Final Count: Not reported  
Final Amount: Not reported

**Evaluation Action Summary:**

Evaluation Date: 20070227  
Evaluation Responsible Agency: State  
Found Violation: Yes  
Evaluation Type Description: COMPLIANCE EVALUATION INSPECTION ON-SITE  
Evaluation Responsible Person Identifier: NYAPL  
Evaluation Responsible Sub-Organization: R1  
Actual Return to Compliance Date: 20070228  
Scheduled Compliance Date: Not reported  
Date of Request: Not reported  
Date Response Received: Not reported  
Request Agency: Not reported  
Former Citation: Not reported

Evaluation Date: 20070227  
Evaluation Responsible Agency: State  
Found Violation: Yes  
Evaluation Type Description: COMPLIANCE EVALUATION INSPECTION ON-SITE  
Evaluation Responsible Person Identifier: NYAPL  
Evaluation Responsible Sub-Organization: R1  
Actual Return to Compliance Date: 20070228  
Scheduled Compliance Date: Not reported  
Date of Request: Not reported

Map ID  
Direction  
Distance  
Elevation

MAP FINDINGS

Site

Database(s)

EDR ID Number  
EPA ID Number

**NASSAU ENERGY LLC (Continued)**

**1004762600**

Date Response Received: Not reported  
Request Agency: Not reported  
Former Citation: Not reported

US AIRS (AFS):

Envid: 1004762600  
Region Code: 02  
County Code: NY059  
Programmatic ID: AIR NY0000001282001015  
Facility Registry ID: 110001575787  
D and B Number: Not reported  
Facility Site Name: NASSAU ENERGY LLC  
Primary SIC Code: 4911  
NAICS Code: 221210  
Default Air Classification Code: MAJ  
Facility Type of Ownership Code: Not reported  
Air CMS Category Code: TVM  
HPV Status: Not reported

US AIRS (AFS):

Region Code: 02  
Programmatic ID: AIR NY0000001282001015  
Facility Registry ID: 110001575787  
Air Operating Status Code: OPR  
Default Air Classification Code: MAJ  
Air Program: State Implementation Plan for National Primary and Secondary Ambient Air Quality Standards  
Activity Date: 2013-09-30 00:00:00  
Activity Status Date: 2016-05-02 12:39:32  
Activity Group: Compliance Monitoring  
Activity Type: Inspection/Evaluation  
Activity Status: Active

Region Code: 02  
Programmatic ID: AIR NY0000001282001015  
Facility Registry ID: 110001575787  
Air Operating Status Code: OPR  
Default Air Classification Code: MAJ  
Air Program: State Implementation Plan for National Primary and Secondary Ambient Air Quality Standards  
Activity Date: 2014-10-02 00:00:00  
Activity Status Date: 2016-05-02 12:39:42  
Activity Group: Compliance Monitoring  
Activity Type: Inspection/Evaluation  
Activity Status: Active

Region Code: 02  
Programmatic ID: AIR NY0000001282001015  
Facility Registry ID: 110001575787  
Air Operating Status Code: OPR  
Default Air Classification Code: MAJ  
Air Program: State Implementation Plan for National Primary and Secondary Ambient Air Quality Standards  
Activity Date: 2015-01-08 00:00:00  
Activity Status Date: 2016-05-02 12:39:42  
Activity Group: Compliance Monitoring  
Activity Type: Inspection/Evaluation  
Activity Status: Active

Map ID  
Direction  
Distance  
Elevation

MAP FINDINGS

Site

Database(s)

EDR ID Number  
EPA ID Number

**NASSAU ENERGY LLC (Continued)**

**1004762600**

Region Code: 02  
Programmatic ID: AIR NY0000001282001015  
Facility Registry ID: 110001575787  
Air Operating Status Code: OPR  
Default Air Classification Code: MAJ  
Air Program: State Implementation Plan for National Primary and Secondary Ambient Air Quality Standards  
Activity Date: 2015-01-08 00:00:00  
Activity Status Date: 2016-05-02 14:05:00  
Activity Group: Compliance Monitoring  
Activity Type: Inspection/Evaluation  
Activity Status: Active

Region Code: 02  
Programmatic ID: AIR NY0000001282001015  
Facility Registry ID: 110001575787  
Air Operating Status Code: OPR  
Default Air Classification Code: MAJ  
Air Program: State Implementation Plan for National Primary and Secondary Ambient Air Quality Standards  
Activity Date: 2015-07-03 00:00:00  
Activity Status Date: 2016-05-02 12:39:42  
Activity Group: Compliance Monitoring  
Activity Type: Inspection/Evaluation  
Activity Status: Active

Region Code: 02  
Programmatic ID: AIR NY0000001282001015  
Facility Registry ID: 110001575787  
Air Operating Status Code: OPR  
Default Air Classification Code: MAJ  
Air Program: State Implementation Plan for National Primary and Secondary Ambient Air Quality Standards  
Activity Date: 2015-09-29 00:00:00  
Activity Status Date: 2016-05-02 12:39:42  
Activity Group: Compliance Monitoring  
Activity Type: Inspection/Evaluation  
Activity Status: Active

Region Code: 02  
Programmatic ID: AIR NY0000001282001015  
Facility Registry ID: 110001575787  
Air Operating Status Code: OPR  
Default Air Classification Code: MAJ  
Air Program: State Implementation Plan for National Primary and Secondary Ambient Air Quality Standards  
Activity Date: 1984-01-26 00:00:00  
Activity Status Date: Not reported  
Activity Group: Compliance Monitoring  
Activity Type: Inspection/Evaluation  
Activity Status: Not reported

Region Code: 02  
Programmatic ID: AIR NY0000001282001015  
Facility Registry ID: 110001575787  
Air Operating Status Code: OPR  
Default Air Classification Code: MAJ  
Air Program: State Implementation Plan for National Primary and Secondary Ambient Air Quality Standards  
Activity Date: 1986-12-26 00:00:00  
Activity Status Date: Not reported  
Activity Group: Compliance Monitoring

Map ID  
Direction  
Distance  
Elevation

MAP FINDINGS

Site

Database(s)

EDR ID Number  
EPA ID Number

**NASSAU ENERGY LLC (Continued)**

**1004762600**

Activity Type: Inspection/Evaluation  
Activity Status: Not reported

Region Code: 02  
Programmatic ID: AIR NY0000001282001015  
Facility Registry ID: 110001575787  
Air Operating Status Code: OPR  
Default Air Classification Code: MAJ  
Air Program: State Implementation Plan for National Primary and Secondary Ambient Air Quality Standards  
Activity Date: 1992-07-14 00:00:00  
Activity Status Date: Not reported  
Activity Group: Compliance Monitoring  
Activity Type: Inspection/Evaluation  
Activity Status: Not reported

Region Code: 02  
Programmatic ID: AIR NY0000001282001015  
Facility Registry ID: 110001575787  
Air Operating Status Code: OPR  
Default Air Classification Code: MAJ  
Air Program: State Implementation Plan for National Primary and Secondary Ambient Air Quality Standards  
Activity Date: 1998-03-17 00:00:00  
Activity Status Date: Not reported  
Activity Group: Compliance Monitoring  
Activity Type: Inspection/Evaluation  
Activity Status: Not reported

Region Code: 02  
Programmatic ID: AIR NY0000001282001015  
Facility Registry ID: 110001575787  
Air Operating Status Code: OPR  
Default Air Classification Code: MAJ  
Air Program: State Implementation Plan for National Primary and Secondary Ambient Air Quality Standards  
Activity Date: 1999-03-18 00:00:00  
Activity Status Date: Not reported  
Activity Group: Compliance Monitoring  
Activity Type: Inspection/Evaluation  
Activity Status: Not reported

Region Code: 02  
Programmatic ID: AIR NY0000001282001015  
Facility Registry ID: 110001575787  
Air Operating Status Code: OPR  
Default Air Classification Code: MAJ  
Air Program: State Implementation Plan for National Primary and Secondary Ambient Air Quality Standards  
Activity Date: 2000-01-20 00:00:00  
Activity Status Date: Not reported  
Activity Group: Compliance Monitoring  
Activity Type: Inspection/Evaluation  
Activity Status: Not reported

Region Code: 02  
Programmatic ID: AIR NY0000001282001015  
Facility Registry ID: 110001575787  
Air Operating Status Code: OPR  
Default Air Classification Code: MAJ  
Air Program: State Implementation Plan for National Primary and Secondary Ambient Air Quality Standards



Map ID  
Direction  
Distance  
Elevation

MAP FINDINGS

Site

Database(s)

EDR ID Number  
EPA ID Number

**NASSAU ENERGY LLC (Continued)**

**1004762600**

Activity Date: 2000-03-01 00:00:00  
Activity Status Date: Not reported  
Activity Group: Compliance Monitoring  
Activity Type: Inspection/Evaluation  
Activity Status: Not reported

Region Code: 02  
Programmatic ID: AIR NY0000001282001015  
Facility Registry ID: 110001575787  
Air Operating Status Code: OPR  
Default Air Classification Code: MAJ  
Air Program: State Implementation Plan for National Primary and Secondary Ambient Air Quality Standards  
Activity Date: 2000-03-20 00:00:00  
Activity Status Date: Not reported  
Activity Group: Compliance Monitoring  
Activity Type: Inspection/Evaluation  
Activity Status: Not reported

Region Code: 02  
Programmatic ID: AIR NY0000001282001015  
Facility Registry ID: 110001575787  
Air Operating Status Code: OPR  
Default Air Classification Code: MAJ  
Air Program: State Implementation Plan for National Primary and Secondary Ambient Air Quality Standards  
Activity Date: 2000-07-11 00:00:00  
Activity Status Date: Not reported  
Activity Group: Compliance Monitoring  
Activity Type: Inspection/Evaluation  
Activity Status: Not reported

Region Code: 02  
Programmatic ID: AIR NY0000001282001015  
Facility Registry ID: 110001575787  
Air Operating Status Code: OPR  
Default Air Classification Code: MAJ  
Air Program: State Implementation Plan for National Primary and Secondary Ambient Air Quality Standards  
Activity Date: 2000-10-20 00:00:00  
Activity Status Date: Not reported  
Activity Group: Compliance Monitoring  
Activity Type: Inspection/Evaluation  
Activity Status: Not reported

Region Code: 02  
Programmatic ID: AIR NY0000001282001015  
Facility Registry ID: 110001575787  
Air Operating Status Code: OPR  
Default Air Classification Code: MAJ  
Air Program: State Implementation Plan for National Primary and Secondary Ambient Air Quality Standards  
Activity Date: 2000-11-22 00:00:00  
Activity Status Date: Not reported  
Activity Group: Compliance Monitoring  
Activity Type: Inspection/Evaluation  
Activity Status: Not reported

Region Code: 02  
Programmatic ID: AIR NY0000001282001015  
Facility Registry ID: 110001575787

Map ID  
Direction  
Distance  
Elevation

MAP FINDINGS

Site

Database(s)

EDR ID Number  
EPA ID Number

**NASSAU ENERGY LLC (Continued)**

**1004762600**

Air Operating Status Code: OPR  
Default Air Classification Code: MAJ  
Air Program: State Implementation Plan for National Primary and Secondary Ambient Air Quality Standards  
Activity Date: 2000-12-11 00:00:00  
Activity Status Date: Not reported  
Activity Group: Compliance Monitoring  
Activity Type: Inspection/Evaluation  
Activity Status: Not reported

Region Code: 02  
Programmatic ID: AIR NY0000001282001015  
Facility Registry ID: 110001575787  
Air Operating Status Code: OPR  
Default Air Classification Code: MAJ  
Air Program: State Implementation Plan for National Primary and Secondary Ambient Air Quality Standards  
Activity Date: 2001-03-20 00:00:00  
Activity Status Date: Not reported  
Activity Group: Compliance Monitoring  
Activity Type: Inspection/Evaluation  
Activity Status: Not reported

Region Code: 02  
Programmatic ID: AIR NY0000001282001015  
Facility Registry ID: 110001575787  
Air Operating Status Code: OPR  
Default Air Classification Code: MAJ  
Air Program: State Implementation Plan for National Primary and Secondary Ambient Air Quality Standards  
Activity Date: 2001-07-10 00:00:00  
Activity Status Date: Not reported  
Activity Group: Compliance Monitoring  
Activity Type: Inspection/Evaluation  
Activity Status: Not reported

Region Code: 02  
Programmatic ID: AIR NY0000001282001015  
Facility Registry ID: 110001575787  
Air Operating Status Code: OPR  
Default Air Classification Code: MAJ  
Air Program: State Implementation Plan for National Primary and Secondary Ambient Air Quality Standards  
Activity Date: 2001-10-01 00:00:00  
Activity Status Date: Not reported  
Activity Group: Compliance Monitoring  
Activity Type: Inspection/Evaluation  
Activity Status: Not reported

Region Code: 02  
Programmatic ID: AIR NY0000001282001015  
Facility Registry ID: 110001575787  
Air Operating Status Code: OPR  
Default Air Classification Code: MAJ  
Air Program: State Implementation Plan for National Primary and Secondary Ambient Air Quality Standards  
Activity Date: 2001-12-14 00:00:00  
Activity Status Date: Not reported  
Activity Group: Compliance Monitoring  
Activity Type: Inspection/Evaluation  
Activity Status: Not reported

Map ID  
Direction  
Distance  
Elevation

MAP FINDINGS

Site

Database(s)

EDR ID Number  
EPA ID Number

**NASSAU ENERGY LLC (Continued)**

**1004762600**

Region Code: 02  
Programmatic ID: AIR NY0000001282001015  
Facility Registry ID: 110001575787  
Air Operating Status Code: OPR  
Default Air Classification Code: MAJ  
Air Program: State Implementation Plan for National Primary and Secondary Ambient Air Quality Standards  
Activity Date: 2001-12-27 00:00:00  
Activity Status Date: Not reported  
Activity Group: Compliance Monitoring  
Activity Type: Inspection/Evaluation  
Activity Status: Not reported

Region Code: 02  
Programmatic ID: AIR NY0000001282001015  
Facility Registry ID: 110001575787  
Air Operating Status Code: OPR  
Default Air Classification Code: MAJ  
Air Program: State Implementation Plan for National Primary and Secondary Ambient Air Quality Standards  
Activity Date: 2002-01-30 00:00:00  
Activity Status Date: Not reported  
Activity Group: Compliance Monitoring  
Activity Type: Inspection/Evaluation  
Activity Status: Not reported

Region Code: 02  
Programmatic ID: AIR NY0000001282001015  
Facility Registry ID: 110001575787  
Air Operating Status Code: OPR  
Default Air Classification Code: MAJ  
Air Program: State Implementation Plan for National Primary and Secondary Ambient Air Quality Standards  
Activity Date: 2002-04-29 00:00:00  
Activity Status Date: Not reported  
Activity Group: Compliance Monitoring  
Activity Type: Inspection/Evaluation  
Activity Status: Not reported

Region Code: 02  
Programmatic ID: AIR NY0000001282001015  
Facility Registry ID: 110001575787  
Air Operating Status Code: OPR  
Default Air Classification Code: MAJ  
Air Program: State Implementation Plan for National Primary and Secondary Ambient Air Quality Standards  
Activity Date: 2002-08-05 00:00:00  
Activity Status Date: Not reported  
Activity Group: Compliance Monitoring  
Activity Type: Inspection/Evaluation  
Activity Status: Not reported

Region Code: 02  
Programmatic ID: AIR NY0000001282001015  
Facility Registry ID: 110001575787  
Air Operating Status Code: OPR  
Default Air Classification Code: MAJ  
Air Program: State Implementation Plan for National Primary and Secondary Ambient Air Quality Standards  
Activity Date: 2002-09-23 00:00:00  
Activity Status Date: Not reported  
Activity Group: Compliance Monitoring

Map ID  
Direction  
Distance  
Elevation

MAP FINDINGS

Site

Database(s)

EDR ID Number  
EPA ID Number

**NASSAU ENERGY LLC (Continued)**

**1004762600**

Activity Type:	Inspection/Evaluation
Activity Status:	Not reported
Region Code:	02
Programmatic ID:	AIR NY0000001282001015
Facility Registry ID:	110001575787
Air Operating Status Code:	OPR
Default Air Classification Code:	MAJ
Air Program:	State Implementation Plan for National Primary and Secondary Ambient Air Quality Standards
Activity Date:	2002-10-30 00:00:00
Activity Status Date:	Not reported
Activity Group:	Compliance Monitoring
Activity Type:	Inspection/Evaluation
Activity Status:	Not reported
Region Code:	02
Programmatic ID:	AIR NY0000001282001015
Facility Registry ID:	110001575787
Air Operating Status Code:	OPR
Default Air Classification Code:	MAJ
Air Program:	State Implementation Plan for National Primary and Secondary Ambient Air Quality Standards
Activity Date:	2003-01-08 00:00:00
Activity Status Date:	Not reported
Activity Group:	Compliance Monitoring
Activity Type:	Inspection/Evaluation
Activity Status:	Not reported
Region Code:	02
Programmatic ID:	AIR NY0000001282001015
Facility Registry ID:	110001575787
Air Operating Status Code:	OPR
Default Air Classification Code:	MAJ
Air Program:	State Implementation Plan for National Primary and Secondary Ambient Air Quality Standards
Activity Date:	2003-01-28 00:00:00
Activity Status Date:	Not reported
Activity Group:	Compliance Monitoring
Activity Type:	Inspection/Evaluation
Activity Status:	Not reported
Region Code:	02
Programmatic ID:	AIR NY0000001282001015
Facility Registry ID:	110001575787
Air Operating Status Code:	OPR
Default Air Classification Code:	MAJ
Air Program:	State Implementation Plan for National Primary and Secondary Ambient Air Quality Standards
Activity Date:	2003-03-06 00:00:00
Activity Status Date:	Not reported
Activity Group:	Compliance Monitoring
Activity Type:	Inspection/Evaluation
Activity Status:	Not reported
Region Code:	02
Programmatic ID:	AIR NY0000001282001015
Facility Registry ID:	110001575787
Air Operating Status Code:	OPR
Default Air Classification Code:	MAJ
Air Program:	State Implementation Plan for National Primary and Secondary Ambient Air Quality Standards

Map ID  
Direction  
Distance  
Elevation

MAP FINDINGS

Site

Database(s)

EDR ID Number  
EPA ID Number

**NASSAU ENERGY LLC (Continued)**

**1004762600**

Activity Date: 2003-04-30 00:00:00  
Activity Status Date: Not reported  
Activity Group: Compliance Monitoring  
Activity Type: Inspection/Evaluation  
Activity Status: Not reported

Region Code: 02  
Programmatic ID: AIR NY0000001282001015  
Facility Registry ID: 110001575787  
Air Operating Status Code: OPR  
Default Air Classification Code: MAJ  
Air Program: State Implementation Plan for National Primary and Secondary Ambient Air Quality Standards  
Activity Date: 2003-07-29 00:00:00  
Activity Status Date: Not reported  
Activity Group: Compliance Monitoring  
Activity Type: Inspection/Evaluation  
Activity Status: Not reported

Region Code: 02  
Programmatic ID: AIR NY0000001282001015  
Facility Registry ID: 110001575787  
Air Operating Status Code: OPR  
Default Air Classification Code: MAJ  
Air Program: State Implementation Plan for National Primary and Secondary Ambient Air Quality Standards  
Activity Date: 2003-09-09 00:00:00  
Activity Status Date: Not reported  
Activity Group: Compliance Monitoring  
Activity Type: Inspection/Evaluation  
Activity Status: Not reported

Region Code: 02  
Programmatic ID: AIR NY0000001282001015  
Facility Registry ID: 110001575787  
Air Operating Status Code: OPR  
Default Air Classification Code: MAJ  
Air Program: State Implementation Plan for National Primary and Secondary Ambient Air Quality Standards  
Activity Date: 2003-09-26 00:00:00  
Activity Status Date: Not reported  
Activity Group: Compliance Monitoring  
Activity Type: Inspection/Evaluation  
Activity Status: Not reported

Region Code: 02  
Programmatic ID: AIR NY0000001282001015  
Facility Registry ID: 110001575787  
Air Operating Status Code: OPR  
Default Air Classification Code: MAJ  
Air Program: State Implementation Plan for National Primary and Secondary Ambient Air Quality Standards  
Activity Date: 2003-12-04 00:00:00  
Activity Status Date: Not reported  
Activity Group: Compliance Monitoring  
Activity Type: Inspection/Evaluation  
Activity Status: Not reported

Region Code: 02  
Programmatic ID: AIR NY0000001282001015  
Facility Registry ID: 110001575787

Map ID  
Direction  
Distance  
Elevation

MAP FINDINGS

Site

Database(s)

EDR ID Number  
EPA ID Number

**NASSAU ENERGY LLC (Continued)**

**1004762600**

Air Operating Status Code: OPR  
Default Air Classification Code: MAJ  
Air Program: State Implementation Plan for National Primary and Secondary Ambient Air Quality Standards  
Activity Date: 2003-12-18 00:00:00  
Activity Status Date: Not reported  
Activity Group: Compliance Monitoring  
Activity Type: Inspection/Evaluation  
Activity Status: Not reported

Region Code: 02  
Programmatic ID: AIR NY0000001282001015  
Facility Registry ID: 110001575787  
Air Operating Status Code: OPR  
Default Air Classification Code: MAJ  
Air Program: State Implementation Plan for National Primary and Secondary Ambient Air Quality Standards  
Activity Date: 2004-04-20 00:00:00  
Activity Status Date: Not reported  
Activity Group: Compliance Monitoring  
Activity Type: Inspection/Evaluation  
Activity Status: Not reported

Region Code: 02  
Programmatic ID: AIR NY0000001282001015  
Facility Registry ID: 110001575787  
Air Operating Status Code: OPR  
Default Air Classification Code: MAJ  
Air Program: State Implementation Plan for National Primary and Secondary Ambient Air Quality Standards  
Activity Date: 2004-06-28 00:00:00  
Activity Status Date: Not reported  
Activity Group: Compliance Monitoring  
Activity Type: Inspection/Evaluation  
Activity Status: Not reported

Region Code: 02  
Programmatic ID: AIR NY0000001282001015  
Facility Registry ID: 110001575787  
Air Operating Status Code: OPR  
Default Air Classification Code: MAJ  
Air Program: State Implementation Plan for National Primary and Secondary Ambient Air Quality Standards  
Activity Date: 2004-09-24 00:00:00  
Activity Status Date: Not reported  
Activity Group: Compliance Monitoring  
Activity Type: Inspection/Evaluation  
Activity Status: Not reported

Region Code: 02  
Programmatic ID: AIR NY0000001282001015  
Facility Registry ID: 110001575787  
Air Operating Status Code: OPR  
Default Air Classification Code: MAJ  
Air Program: State Implementation Plan for National Primary and Secondary Ambient Air Quality Standards  
Activity Date: 2004-09-28 00:00:00  
Activity Status Date: Not reported  
Activity Group: Compliance Monitoring  
Activity Type: Inspection/Evaluation  
Activity Status: Not reported

Map ID  
Direction  
Distance  
Elevation

MAP FINDINGS

Site

Database(s)

EDR ID Number  
EPA ID Number

**NASSAU ENERGY LLC (Continued)**

**1004762600**

Region Code: 02  
Programmatic ID: AIR NY0000001282001015  
Facility Registry ID: 110001575787  
Air Operating Status Code: OPR  
Default Air Classification Code: MAJ  
Air Program: State Implementation Plan for National Primary and Secondary Ambient Air Quality Standards  
Activity Date: 2004-12-28 00:00:00  
Activity Status Date: Not reported  
Activity Group: Compliance Monitoring  
Activity Type: Inspection/Evaluation  
Activity Status: Not reported

Region Code: 02  
Programmatic ID: AIR NY0000001282001015  
Facility Registry ID: 110001575787  
Air Operating Status Code: OPR  
Default Air Classification Code: MAJ  
Air Program: State Implementation Plan for National Primary and Secondary Ambient Air Quality Standards  
Activity Date: 2005-05-12 00:00:00  
Activity Status Date: Not reported  
Activity Group: Compliance Monitoring  
Activity Type: Inspection/Evaluation  
Activity Status: Not reported

Region Code: 02  
Programmatic ID: AIR NY0000001282001015  
Facility Registry ID: 110001575787  
Air Operating Status Code: OPR  
Default Air Classification Code: MAJ  
Air Program: State Implementation Plan for National Primary and Secondary Ambient Air Quality Standards  
Activity Date: 2005-05-13 00:00:00  
Activity Status Date: Not reported  
Activity Group: Compliance Monitoring  
Activity Type: Inspection/Evaluation  
Activity Status: Not reported

Region Code: 02  
Programmatic ID: AIR NY0000001282001015  
Facility Registry ID: 110001575787  
Air Operating Status Code: OPR  
Default Air Classification Code: MAJ  
Air Program: State Implementation Plan for National Primary and Secondary Ambient Air Quality Standards  
Activity Date: 2005-08-01 00:00:00  
Activity Status Date: Not reported  
Activity Group: Compliance Monitoring  
Activity Type: Inspection/Evaluation  
Activity Status: Not reported

Region Code: 02  
Programmatic ID: AIR NY0000001282001015  
Facility Registry ID: 110001575787  
Air Operating Status Code: OPR  
Default Air Classification Code: MAJ  
Air Program: State Implementation Plan for National Primary and Secondary Ambient Air Quality Standards  
Activity Date: 2005-09-14 00:00:00  
Activity Status Date: Not reported  
Activity Group: Compliance Monitoring

Map ID  
Direction  
Distance  
Elevation

MAP FINDINGS

Site

Database(s)

EDR ID Number  
EPA ID Number

**NASSAU ENERGY LLC (Continued)**

**1004762600**

Activity Type:	Inspection/Evaluation
Activity Status:	Not reported
Region Code:	02
Programmatic ID:	AIR NY0000001282001015
Facility Registry ID:	110001575787
Air Operating Status Code:	OPR
Default Air Classification Code:	MAJ
Air Program:	State Implementation Plan for National Primary and Secondary Ambient Air Quality Standards
Activity Date:	2005-11-01 00:00:00
Activity Status Date:	Not reported
Activity Group:	Compliance Monitoring
Activity Type:	Inspection/Evaluation
Activity Status:	Not reported
Region Code:	02
Programmatic ID:	AIR NY0000001282001015
Facility Registry ID:	110001575787
Air Operating Status Code:	OPR
Default Air Classification Code:	MAJ
Air Program:	State Implementation Plan for National Primary and Secondary Ambient Air Quality Standards
Activity Date:	2006-01-26 00:00:00
Activity Status Date:	Not reported
Activity Group:	Compliance Monitoring
Activity Type:	Inspection/Evaluation
Activity Status:	Not reported
Region Code:	02
Programmatic ID:	AIR NY0000001282001015
Facility Registry ID:	110001575787
Air Operating Status Code:	OPR
Default Air Classification Code:	MAJ
Air Program:	State Implementation Plan for National Primary and Secondary Ambient Air Quality Standards
Activity Date:	2006-01-31 00:00:00
Activity Status Date:	Not reported
Activity Group:	Compliance Monitoring
Activity Type:	Inspection/Evaluation
Activity Status:	Not reported
Region Code:	02
Programmatic ID:	AIR NY0000001282001015
Facility Registry ID:	110001575787
Air Operating Status Code:	OPR
Default Air Classification Code:	MAJ
Air Program:	State Implementation Plan for National Primary and Secondary Ambient Air Quality Standards
Activity Date:	2006-04-21 00:00:00
Activity Status Date:	Not reported
Activity Group:	Compliance Monitoring
Activity Type:	Inspection/Evaluation
Activity Status:	Not reported
Region Code:	02
Programmatic ID:	AIR NY0000001282001015
Facility Registry ID:	110001575787
Air Operating Status Code:	OPR
Default Air Classification Code:	MAJ
Air Program:	State Implementation Plan for National Primary and Secondary Ambient Air Quality Standards



Map ID  
Direction  
Distance  
Elevation

MAP FINDINGS

Site

Database(s)

EDR ID Number  
EPA ID Number

**NASSAU ENERGY LLC (Continued)**

**1004762600**

Activity Date: 2006-05-01 00:00:00  
Activity Status Date: Not reported  
Activity Group: Compliance Monitoring  
Activity Type: Inspection/Evaluation  
Activity Status: Not reported

Region Code: 02  
Programmatic ID: AIR NY0000001282001015  
Facility Registry ID: 110001575787  
Air Operating Status Code: OPR  
Default Air Classification Code: MAJ  
Air Program: State Implementation Plan for National Primary and Secondary Ambient Air Quality Standards  
Activity Date: 2006-08-01 00:00:00  
Activity Status Date: Not reported  
Activity Group: Compliance Monitoring  
Activity Type: Inspection/Evaluation  
Activity Status: Not reported

Region Code: 02  
Programmatic ID: AIR NY0000001282001015  
Facility Registry ID: 110001575787  
Air Operating Status Code: OPR  
Default Air Classification Code: MAJ  
Air Program: State Implementation Plan for National Primary and Secondary Ambient Air Quality Standards  
Activity Date: 2006-09-06 00:00:00  
Activity Status Date: Not reported  
Activity Group: Compliance Monitoring  
Activity Type: Inspection/Evaluation  
Activity Status: Not reported

Region Code: 02  
Programmatic ID: AIR NY0000001282001015  
Facility Registry ID: 110001575787  
Air Operating Status Code: OPR  
Default Air Classification Code: MAJ  
Air Program: State Implementation Plan for National Primary and Secondary Ambient Air Quality Standards  
Activity Date: 2006-10-31 00:00:00  
Activity Status Date: Not reported  
Activity Group: Compliance Monitoring  
Activity Type: Inspection/Evaluation  
Activity Status: Not reported

Region Code: 02  
Programmatic ID: AIR NY0000001282001015  
Facility Registry ID: 110001575787  
Air Operating Status Code: OPR  
Default Air Classification Code: MAJ  
Air Program: State Implementation Plan for National Primary and Secondary Ambient Air Quality Standards  
Activity Date: 2007-01-30 00:00:00  
Activity Status Date: Not reported  
Activity Group: Compliance Monitoring  
Activity Type: Inspection/Evaluation  
Activity Status: Not reported

Region Code: 02  
Programmatic ID: AIR NY0000001282001015  
Facility Registry ID: 110001575787

Map ID  
Direction  
Distance  
Elevation

MAP FINDINGS

Site

Database(s)

EDR ID Number  
EPA ID Number

**NASSAU ENERGY LLC (Continued)**

**1004762600**

Air Operating Status Code: OPR  
Default Air Classification Code: MAJ  
Air Program: State Implementation Plan for National Primary and Secondary Ambient Air Quality Standards  
Activity Date: 2007-04-06 00:00:00  
Activity Status Date: Not reported  
Activity Group: Compliance Monitoring  
Activity Type: Inspection/Evaluation  
Activity Status: Not reported

Region Code: 02  
Programmatic ID: AIR NY0000001282001015  
Facility Registry ID: 110001575787  
Air Operating Status Code: OPR  
Default Air Classification Code: MAJ  
Air Program: State Implementation Plan for National Primary and Secondary Ambient Air Quality Standards  
Activity Date: 2007-04-30 00:00:00  
Activity Status Date: Not reported  
Activity Group: Compliance Monitoring  
Activity Type: Inspection/Evaluation  
Activity Status: Not reported

Region Code: 02  
Programmatic ID: AIR NY0000001282001015  
Facility Registry ID: 110001575787  
Air Operating Status Code: OPR  
Default Air Classification Code: MAJ  
Air Program: State Implementation Plan for National Primary and Secondary Ambient Air Quality Standards  
Activity Date: 2007-07-10 00:00:00  
Activity Status Date: Not reported  
Activity Group: Compliance Monitoring  
Activity Type: Inspection/Evaluation  
Activity Status: Not reported

Region Code: 02  
Programmatic ID: AIR NY0000001282001015  
Facility Registry ID: 110001575787  
Air Operating Status Code: OPR  
Default Air Classification Code: MAJ  
Air Program: State Implementation Plan for National Primary and Secondary Ambient Air Quality Standards  
Activity Date: 2007-07-30 00:00:00  
Activity Status Date: Not reported  
Activity Group: Compliance Monitoring  
Activity Type: Inspection/Evaluation  
Activity Status: Not reported

Region Code: 02  
Programmatic ID: AIR NY0000001282001015  
Facility Registry ID: 110001575787  
Air Operating Status Code: OPR  
Default Air Classification Code: MAJ  
Air Program: State Implementation Plan for National Primary and Secondary Ambient Air Quality Standards  
Activity Date: 2007-10-29 00:00:00  
Activity Status Date: Not reported  
Activity Group: Compliance Monitoring  
Activity Type: Inspection/Evaluation  
Activity Status: Not reported

Map ID  
Direction  
Distance  
Elevation

MAP FINDINGS

Site

Database(s)

EDR ID Number  
EPA ID Number

**NASSAU ENERGY LLC (Continued)**

**1004762600**

Region Code: 02  
Programmatic ID: AIR NY0000001282001015  
Facility Registry ID: 110001575787  
Air Operating Status Code: OPR  
Default Air Classification Code: MAJ  
Air Program: State Implementation Plan for National Primary and Secondary Ambient Air Quality Standards  
Activity Date: 2008-01-03 00:00:00  
Activity Status Date: Not reported  
Activity Group: Compliance Monitoring  
Activity Type: Inspection/Evaluation  
Activity Status: Not reported

Region Code: 02  
Programmatic ID: AIR NY0000001282001015  
Facility Registry ID: 110001575787  
Air Operating Status Code: OPR  
Default Air Classification Code: MAJ  
Air Program: State Implementation Plan for National Primary and Secondary Ambient Air Quality Standards  
Activity Date: 2008-04-14 00:00:00  
Activity Status Date: Not reported  
Activity Group: Compliance Monitoring  
Activity Type: Inspection/Evaluation  
Activity Status: Not reported

Region Code: 02  
Programmatic ID: AIR NY0000001282001015  
Facility Registry ID: 110001575787  
Air Operating Status Code: OPR  
Default Air Classification Code: MAJ  
Air Program: State Implementation Plan for National Primary and Secondary Ambient Air Quality Standards  
Activity Date: 2008-07-22 00:00:00  
Activity Status Date: Not reported  
Activity Group: Compliance Monitoring  
Activity Type: Inspection/Evaluation  
Activity Status: Not reported

Region Code: 02  
Programmatic ID: AIR NY0000001282001015  
Facility Registry ID: 110001575787  
Air Operating Status Code: OPR  
Default Air Classification Code: MAJ  
Air Program: State Implementation Plan for National Primary and Secondary Ambient Air Quality Standards  
Activity Date: 2008-08-21 00:00:00  
Activity Status Date: Not reported  
Activity Group: Compliance Monitoring  
Activity Type: Inspection/Evaluation  
Activity Status: Not reported

Region Code: 02  
Programmatic ID: AIR NY0000001282001015  
Facility Registry ID: 110001575787  
Air Operating Status Code: OPR  
Default Air Classification Code: MAJ  
Air Program: State Implementation Plan for National Primary and Secondary Ambient Air Quality Standards  
Activity Date: 2008-10-20 00:00:00  
Activity Status Date: Not reported  
Activity Group: Compliance Monitoring

Map ID  
Direction  
Distance  
Elevation

MAP FINDINGS

Site

Database(s)

EDR ID Number  
EPA ID Number

**NASSAU ENERGY LLC (Continued)**

**1004762600**

Activity Type: Inspection/Evaluation  
Activity Status: Not reported

Region Code: 02  
Programmatic ID: AIR NY0000001282001015  
Facility Registry ID: 110001575787  
Air Operating Status Code: OPR  
Default Air Classification Code: MAJ  
Air Program: State Implementation Plan for National Primary and Secondary Ambient Air Quality Standards  
Activity Date: 2009-01-22 00:00:00  
Activity Status Date: Not reported  
Activity Group: Compliance Monitoring  
Activity Type: Inspection/Evaluation  
Activity Status: Not reported

Region Code: 02  
Programmatic ID: AIR NY0000001282001015  
Facility Registry ID: 110001575787  
Air Operating Status Code: OPR  
Default Air Classification Code: MAJ  
Air Program: State Implementation Plan for National Primary and Secondary Ambient Air Quality Standards  
Activity Date: 2009-03-20 00:00:00  
Activity Status Date: Not reported  
Activity Group: Compliance Monitoring  
Activity Type: Inspection/Evaluation  
Activity Status: Not reported

Region Code: 02  
Programmatic ID: AIR NY0000001282001015  
Facility Registry ID: 110001575787  
Air Operating Status Code: OPR  
Default Air Classification Code: MAJ  
Air Program: State Implementation Plan for National Primary and Secondary Ambient Air Quality Standards  
Activity Date: 2009-04-29 00:00:00  
Activity Status Date: Not reported  
Activity Group: Compliance Monitoring  
Activity Type: Inspection/Evaluation  
Activity Status: Not reported

Region Code: 02  
Programmatic ID: AIR NY0000001282001015  
Facility Registry ID: 110001575787  
Air Operating Status Code: OPR  
Default Air Classification Code: MAJ  
Air Program: State Implementation Plan for National Primary and Secondary Ambient Air Quality Standards  
Activity Date: 2009-07-30 00:00:00  
Activity Status Date: Not reported  
Activity Group: Compliance Monitoring  
Activity Type: Inspection/Evaluation  
Activity Status: Not reported

Region Code: 02  
Programmatic ID: AIR NY0000001282001015  
Facility Registry ID: 110001575787  
Air Operating Status Code: OPR  
Default Air Classification Code: MAJ  
Air Program: State Implementation Plan for National Primary and Secondary Ambient Air Quality Standards

Map ID  
Direction  
Distance  
Elevation

MAP FINDINGS

Site

Database(s)

EDR ID Number  
EPA ID Number

**NASSAU ENERGY LLC (Continued)**

**1004762600**

Activity Date: 2009-08-21 00:00:00  
Activity Status Date: Not reported  
Activity Group: Compliance Monitoring  
Activity Type: Inspection/Evaluation  
Activity Status: Not reported

Region Code: 02  
Programmatic ID: AIR NY0000001282001015  
Facility Registry ID: 110001575787  
Air Operating Status Code: OPR  
Default Air Classification Code: MAJ  
Air Program: State Implementation Plan for National Primary and Secondary Ambient Air Quality Standards  
Activity Date: 2009-08-24 00:00:00  
Activity Status Date: Not reported  
Activity Group: Compliance Monitoring  
Activity Type: Inspection/Evaluation  
Activity Status: Not reported

Region Code: 02  
Programmatic ID: AIR NY0000001282001015  
Facility Registry ID: 110001575787  
Air Operating Status Code: OPR  
Default Air Classification Code: MAJ  
Air Program: State Implementation Plan for National Primary and Secondary Ambient Air Quality Standards  
Activity Date: 2009-10-30 00:00:00  
Activity Status Date: Not reported  
Activity Group: Compliance Monitoring  
Activity Type: Inspection/Evaluation  
Activity Status: Not reported

Region Code: 02  
Programmatic ID: AIR NY0000001282001015  
Facility Registry ID: 110001575787  
Air Operating Status Code: OPR  
Default Air Classification Code: MAJ  
Air Program: State Implementation Plan for National Primary and Secondary Ambient Air Quality Standards  
Activity Date: 2010-01-26 00:00:00  
Activity Status Date: Not reported  
Activity Group: Compliance Monitoring  
Activity Type: Inspection/Evaluation  
Activity Status: Not reported

Region Code: 02  
Programmatic ID: AIR NY0000001282001015  
Facility Registry ID: 110001575787  
Air Operating Status Code: OPR  
Default Air Classification Code: MAJ  
Air Program: State Implementation Plan for National Primary and Secondary Ambient Air Quality Standards  
Activity Date: 2010-04-26 00:00:00  
Activity Status Date: Not reported  
Activity Group: Compliance Monitoring  
Activity Type: Inspection/Evaluation  
Activity Status: Not reported

Region Code: 02  
Programmatic ID: AIR NY0000001282001015  
Facility Registry ID: 110001575787

Map ID  
Direction  
Distance  
Elevation

MAP FINDINGS

Site

Database(s)

EDR ID Number  
EPA ID Number

**NASSAU ENERGY LLC (Continued)**

**1004762600**

Air Operating Status Code: OPR  
Default Air Classification Code: MAJ  
Air Program: State Implementation Plan for National Primary and Secondary Ambient Air Quality Standards  
Activity Date: 2010-04-30 00:00:00  
Activity Status Date: Not reported  
Activity Group: Compliance Monitoring  
Activity Type: Inspection/Evaluation  
Activity Status: Not reported

Region Code: 02  
Programmatic ID: AIR NY0000001282001015  
Facility Registry ID: 110001575787  
Air Operating Status Code: OPR  
Default Air Classification Code: MAJ  
Air Program: State Implementation Plan for National Primary and Secondary Ambient Air Quality Standards  
Activity Date: 2010-07-22 00:00:00  
Activity Status Date: Not reported  
Activity Group: Compliance Monitoring  
Activity Type: Inspection/Evaluation  
Activity Status: Not reported

Region Code: 02  
Programmatic ID: AIR NY0000001282001015  
Facility Registry ID: 110001575787  
Air Operating Status Code: OPR  
Default Air Classification Code: MAJ  
Air Program: State Implementation Plan for National Primary and Secondary Ambient Air Quality Standards  
Activity Date: 2010-10-29 00:00:00  
Activity Status Date: Not reported  
Activity Group: Compliance Monitoring  
Activity Type: Inspection/Evaluation  
Activity Status: Not reported

Region Code: 02  
Programmatic ID: AIR NY0000001282001015  
Facility Registry ID: 110001575787  
Air Operating Status Code: OPR  
Default Air Classification Code: MAJ  
Air Program: State Implementation Plan for National Primary and Secondary Ambient Air Quality Standards  
Activity Date: 2011-01-26 00:00:00  
Activity Status Date: Not reported  
Activity Group: Compliance Monitoring  
Activity Type: Inspection/Evaluation  
Activity Status: Not reported

Region Code: 02  
Programmatic ID: AIR NY0000001282001015  
Facility Registry ID: 110001575787  
Air Operating Status Code: OPR  
Default Air Classification Code: MAJ  
Air Program: State Implementation Plan for National Primary and Secondary Ambient Air Quality Standards  
Activity Date: 2011-03-29 00:00:00  
Activity Status Date: Not reported  
Activity Group: Compliance Monitoring  
Activity Type: Inspection/Evaluation  
Activity Status: Not reported

Map ID  
Direction  
Distance  
Elevation

MAP FINDINGS

Site

Database(s)

EDR ID Number  
EPA ID Number

**NASSAU ENERGY LLC (Continued)**

**1004762600**

Region Code: 02  
Programmatic ID: AIR NY0000001282001015  
Facility Registry ID: 110001575787  
Air Operating Status Code: OPR  
Default Air Classification Code: MAJ  
Air Program: State Implementation Plan for National Primary and Secondary Ambient Air Quality Standards  
Activity Date: 2011-05-06 00:00:00  
Activity Status Date: Not reported  
Activity Group: Compliance Monitoring  
Activity Type: Inspection/Evaluation  
Activity Status: Not reported

Region Code: 02  
Programmatic ID: AIR NY0000001282001015  
Facility Registry ID: 110001575787  
Air Operating Status Code: OPR  
Default Air Classification Code: MAJ  
Air Program: State Implementation Plan for National Primary and Secondary Ambient Air Quality Standards  
Activity Date: 2011-06-24 00:00:00  
Activity Status Date: Not reported  
Activity Group: Compliance Monitoring  
Activity Type: Inspection/Evaluation  
Activity Status: Not reported

Region Code: 02  
Programmatic ID: AIR NY0000001282001015  
Facility Registry ID: 110001575787  
Air Operating Status Code: OPR  
Default Air Classification Code: MAJ  
Air Program: State Implementation Plan for National Primary and Secondary Ambient Air Quality Standards  
Activity Date: 2011-07-18 00:00:00  
Activity Status Date: Not reported  
Activity Group: Compliance Monitoring  
Activity Type: Inspection/Evaluation  
Activity Status: Not reported

Region Code: 02  
Programmatic ID: AIR NY0000001282001015  
Facility Registry ID: 110001575787  
Air Operating Status Code: OPR  
Default Air Classification Code: MAJ  
Air Program: State Implementation Plan for National Primary and Secondary Ambient Air Quality Standards  
Activity Date: 2011-07-28 00:00:00  
Activity Status Date: Not reported  
Activity Group: Compliance Monitoring  
Activity Type: Inspection/Evaluation  
Activity Status: Not reported

Region Code: 02  
Programmatic ID: AIR NY0000001282001015  
Facility Registry ID: 110001575787  
Air Operating Status Code: OPR  
Default Air Classification Code: MAJ  
Air Program: State Implementation Plan for National Primary and Secondary Ambient Air Quality Standards  
Activity Date: 2011-10-19 00:00:00  
Activity Status Date: Not reported  
Activity Group: Compliance Monitoring

Map ID  
Direction  
Distance  
Elevation

MAP FINDINGS

Site

Database(s)

EDR ID Number  
EPA ID Number

**NASSAU ENERGY LLC (Continued)**

**1004762600**

Activity Type: Inspection/Evaluation  
Activity Status: Not reported

Region Code: 02  
Programmatic ID: AIR NY0000001282001015  
Facility Registry ID: 110001575787  
Air Operating Status Code: OPR  
Default Air Classification Code: MAJ  
Air Program: State Implementation Plan for National Primary and Secondary Ambient Air Quality Standards  
Activity Date: 2012-01-02 00:00:00  
Activity Status Date: Not reported  
Activity Group: Compliance Monitoring  
Activity Type: Inspection/Evaluation  
Activity Status: Not reported

Region Code: 02  
Programmatic ID: AIR NY0000001282001015  
Facility Registry ID: 110001575787  
Air Operating Status Code: OPR  
Default Air Classification Code: MAJ  
Air Program: State Implementation Plan for National Primary and Secondary Ambient Air Quality Standards  
Activity Date: 2012-01-03 00:00:00  
Activity Status Date: Not reported  
Activity Group: Compliance Monitoring  
Activity Type: Inspection/Evaluation  
Activity Status: Not reported

Region Code: 02  
Programmatic ID: AIR NY0000001282001015  
Facility Registry ID: 110001575787  
Air Operating Status Code: OPR  
Default Air Classification Code: MAJ  
Air Program: State Implementation Plan for National Primary and Secondary Ambient Air Quality Standards  
Activity Date: 2012-04-05 00:00:00  
Activity Status Date: Not reported  
Activity Group: Compliance Monitoring  
Activity Type: Inspection/Evaluation  
Activity Status: Not reported

Region Code: 02  
Programmatic ID: AIR NY0000001282001015  
Facility Registry ID: 110001575787  
Air Operating Status Code: OPR  
Default Air Classification Code: MAJ  
Air Program: State Implementation Plan for National Primary and Secondary Ambient Air Quality Standards  
Activity Date: 2012-07-09 00:00:00  
Activity Status Date: Not reported  
Activity Group: Compliance Monitoring  
Activity Type: Inspection/Evaluation  
Activity Status: Not reported

Region Code: 02  
Programmatic ID: AIR NY0000001282001015  
Facility Registry ID: 110001575787  
Air Operating Status Code: OPR  
Default Air Classification Code: MAJ  
Air Program: State Implementation Plan for National Primary and Secondary Ambient Air Quality Standards



Map ID  
Direction  
Distance  
Elevation

MAP FINDINGS

Site

Database(s)

EDR ID Number  
EPA ID Number

**NASSAU ENERGY LLC (Continued)**

**1004762600**

Activity Date: 2012-10-07 00:00:00  
Activity Status Date: Not reported  
Activity Group: Compliance Monitoring  
Activity Type: Inspection/Evaluation  
Activity Status: Not reported

Region Code: 02  
Programmatic ID: AIR NY0000001282001015  
Facility Registry ID: 110001575787  
Air Operating Status Code: OPR  
Default Air Classification Code: MAJ  
Air Program: State Implementation Plan for National Primary and Secondary Ambient Air Quality Standards  
Activity Date: 2013-01-02 00:00:00  
Activity Status Date: Not reported  
Activity Group: Compliance Monitoring  
Activity Type: Inspection/Evaluation  
Activity Status: Not reported

Region Code: 02  
Programmatic ID: AIR NY0000001282001015  
Facility Registry ID: 110001575787  
Air Operating Status Code: OPR  
Default Air Classification Code: MAJ  
Air Program: State Implementation Plan for National Primary and Secondary Ambient Air Quality Standards  
Activity Date: 2013-01-18 00:00:00  
Activity Status Date: Not reported  
Activity Group: Compliance Monitoring  
Activity Type: Inspection/Evaluation  
Activity Status: Not reported

Region Code: 02  
Programmatic ID: AIR NY0000001282001015  
Facility Registry ID: 110001575787  
Air Operating Status Code: OPR  
Default Air Classification Code: MAJ  
Air Program: State Implementation Plan for National Primary and Secondary Ambient Air Quality Standards  
Activity Date: 2013-04-02 00:00:00  
Activity Status Date: Not reported  
Activity Group: Compliance Monitoring  
Activity Type: Inspection/Evaluation  
Activity Status: Not reported

Region Code: 02  
Programmatic ID: AIR NY0000001282001015  
Facility Registry ID: 110001575787  
Air Operating Status Code: OPR  
Default Air Classification Code: MAJ  
Air Program: State Implementation Plan for National Primary and Secondary Ambient Air Quality Standards  
Activity Date: 2013-07-03 00:00:00  
Activity Status Date: Not reported  
Activity Group: Compliance Monitoring  
Activity Type: Inspection/Evaluation  
Activity Status: Not reported

Region Code: 02  
Programmatic ID: AIR NY0000001282001015  
Facility Registry ID: 110001575787

Map ID  
Direction  
Distance  
Elevation

MAP FINDINGS

Site

Database(s)

EDR ID Number  
EPA ID Number

**NASSAU ENERGY LLC (Continued)**

**1004762600**

Air Operating Status Code: OPR  
Default Air Classification Code: MAJ  
Air Program: State Implementation Plan for National Primary and Secondary Ambient Air Quality Standards  
Activity Date: 2013-09-30 00:00:00  
Activity Status Date: Not reported  
Activity Group: Compliance Monitoring  
Activity Type: Inspection/Evaluation  
Activity Status: Not reported

Region Code: 02  
Programmatic ID: AIR NY0000001282001015  
Facility Registry ID: 110001575787  
Air Operating Status Code: OPR  
Default Air Classification Code: MAJ  
Air Program: State Implementation Plan for National Primary and Secondary Ambient Air Quality Standards  
Activity Date: 2013-10-30 00:00:00  
Activity Status Date: Not reported  
Activity Group: Compliance Monitoring  
Activity Type: Inspection/Evaluation  
Activity Status: Not reported

Region Code: 02  
Programmatic ID: AIR NY0000001282001015  
Facility Registry ID: 110001575787  
Air Operating Status Code: OPR  
Default Air Classification Code: MAJ  
Air Program: State Implementation Plan for National Primary and Secondary Ambient Air Quality Standards  
Activity Date: 2014-01-13 00:00:00  
Activity Status Date: Not reported  
Activity Group: Compliance Monitoring  
Activity Type: Inspection/Evaluation  
Activity Status: Not reported

Region Code: 02  
Programmatic ID: AIR NY0000001282001015  
Facility Registry ID: 110001575787  
Air Operating Status Code: OPR  
Default Air Classification Code: MAJ  
Air Program: State Implementation Plan for National Primary and Secondary Ambient Air Quality Standards  
Activity Date: 2014-01-29 00:00:00  
Activity Status Date: Not reported  
Activity Group: Compliance Monitoring  
Activity Type: Inspection/Evaluation  
Activity Status: Not reported

Region Code: 02  
Programmatic ID: AIR NY0000001282001015  
Facility Registry ID: 110001575787  
Air Operating Status Code: OPR  
Default Air Classification Code: MAJ  
Air Program: State Implementation Plan for National Primary and Secondary Ambient Air Quality Standards  
Activity Date: 2014-01-30 00:00:00  
Activity Status Date: Not reported  
Activity Group: Compliance Monitoring  
Activity Type: Inspection/Evaluation  
Activity Status: Not reported

Map ID  
Direction  
Distance  
Elevation

MAP FINDINGS

Site

Database(s)

EDR ID Number  
EPA ID Number

**NASSAU ENERGY LLC (Continued)**

**1004762600**

Region Code: 02  
Programmatic ID: AIR NY0000001282001015  
Facility Registry ID: 110001575787  
Air Operating Status Code: OPR  
Default Air Classification Code: MAJ  
Air Program: State Implementation Plan for National Primary and Secondary Ambient Air Quality Standards  
Activity Date: 2014-04-30 00:00:00  
Activity Status Date: Not reported  
Activity Group: Compliance Monitoring  
Activity Type: Inspection/Evaluation  
Activity Status: Not reported

Region Code: 02  
Programmatic ID: AIR NY0000001282001015  
Facility Registry ID: 110001575787  
Air Operating Status Code: OPR  
Default Air Classification Code: MAJ  
Air Program: State Implementation Plan for National Primary and Secondary Ambient Air Quality Standards  
Activity Date: 2014-07-10 00:00:00  
Activity Status Date: Not reported  
Activity Group: Compliance Monitoring  
Activity Type: Inspection/Evaluation  
Activity Status: Not reported

Region Code: 02  
Programmatic ID: AIR NY0000001282001015  
Facility Registry ID: 110001575787  
Air Operating Status Code: OPR  
Default Air Classification Code: MAJ  
Air Program: Stratospheric Ozone Protection  
Activity Date: 2008-10-01 00:00:00  
Activity Status Date: 2016-05-02 12:39:32  
Activity Group: Compliance Monitoring  
Activity Type: Inspection/Evaluation  
Activity Status: Active

Region Code: 02  
Programmatic ID: AIR NY0000001282001015  
Facility Registry ID: 110001575787  
Air Operating Status Code: OPR  
Default Air Classification Code: MAJ  
Air Program: Stratospheric Ozone Protection  
Activity Date: 2013-09-30 00:00:00  
Activity Status Date: 2016-05-02 12:39:32  
Activity Group: Compliance Monitoring  
Activity Type: Inspection/Evaluation  
Activity Status: Active

Region Code: 02  
Programmatic ID: AIR NY0000001282001015  
Facility Registry ID: 110001575787  
Air Operating Status Code: OPR  
Default Air Classification Code: MAJ  
Air Program: Stratospheric Ozone Protection  
Activity Date: 2014-10-02 00:00:00  
Activity Status Date: 2016-05-02 12:39:42  
Activity Group: Compliance Monitoring

Map ID  
Direction  
Distance  
Elevation

MAP FINDINGS

Site

Database(s)

EDR ID Number  
EPA ID Number

**NASSAU ENERGY LLC (Continued)**

**1004762600**

Activity Type: Inspection/Evaluation  
Activity Status: Active  
  
Region Code: 02  
Programmatic ID: AIR NY0000001282001015  
Facility Registry ID: 110001575787  
Air Operating Status Code: OPR  
Default Air Classification Code: MAJ  
Air Program: Stratospheric Ozone Protection  
Activity Date: 2015-01-08 00:00:00  
Activity Status Date: 2016-05-02 12:39:42  
Activity Group: Compliance Monitoring  
Activity Type: Inspection/Evaluation  
Activity Status: Active

Region Code: 02  
Programmatic ID: AIR NY0000001282001015  
Facility Registry ID: 110001575787  
Air Operating Status Code: OPR  
Default Air Classification Code: MAJ  
Air Program: Stratospheric Ozone Protection  
Activity Date: 2015-01-08 00:00:00  
Activity Status Date: 2016-05-02 14:05:00  
Activity Group: Compliance Monitoring  
Activity Type: Inspection/Evaluation  
Activity Status: Active

Region Code: 02  
Programmatic ID: AIR NY0000001282001015  
Facility Registry ID: 110001575787  
Air Operating Status Code: OPR  
Default Air Classification Code: MAJ  
Air Program: Stratospheric Ozone Protection  
Activity Date: 2015-07-03 00:00:00  
Activity Status Date: 2016-05-02 12:39:42  
Activity Group: Compliance Monitoring  
Activity Type: Inspection/Evaluation  
Activity Status: Active

Region Code: 02  
Programmatic ID: AIR NY0000001282001015  
Facility Registry ID: 110001575787  
Air Operating Status Code: OPR  
Default Air Classification Code: MAJ  
Air Program: Stratospheric Ozone Protection  
Activity Date: 2015-09-29 00:00:00  
Activity Status Date: 2016-05-02 12:39:42  
Activity Group: Compliance Monitoring  
Activity Type: Inspection/Evaluation  
Activity Status: Active

Region Code: 02  
Programmatic ID: AIR NY0000001282001015  
Facility Registry ID: 110001575787  
Air Operating Status Code: OPR  
Default Air Classification Code: MAJ  
Air Program: Stratospheric Ozone Protection

Map ID  
Direction  
Distance  
Elevation

MAP FINDINGS

Site

Database(s)

EDR ID Number  
EPA ID Number

**NASSAU ENERGY LLC (Continued)**

**1004762600**

Activity Date: 2000-01-20 00:00:00  
Activity Status Date: Not reported  
Activity Group: Compliance Monitoring  
Activity Type: Inspection/Evaluation  
Activity Status: Not reported

Region Code: 02  
Programmatic ID: AIR NY0000001282001015  
Facility Registry ID: 110001575787  
Air Operating Status Code: OPR  
Default Air Classification Code: MAJ  
Air Program: Stratospheric Ozone Protection  
Activity Date: 2000-03-01 00:00:00  
Activity Status Date: Not reported  
Activity Group: Compliance Monitoring  
Activity Type: Inspection/Evaluation  
Activity Status: Not reported

Region Code: 02  
Programmatic ID: AIR NY0000001282001015  
Facility Registry ID: 110001575787  
Air Operating Status Code: OPR  
Default Air Classification Code: MAJ  
Air Program: Stratospheric Ozone Protection  
Activity Date: 2000-03-20 00:00:00  
Activity Status Date: Not reported  
Activity Group: Compliance Monitoring  
Activity Type: Inspection/Evaluation  
Activity Status: Not reported

Region Code: 02  
Programmatic ID: AIR NY0000001282001015  
Facility Registry ID: 110001575787  
Air Operating Status Code: OPR  
Default Air Classification Code: MAJ  
Air Program: Stratospheric Ozone Protection  
Activity Date: 2000-07-11 00:00:00  
Activity Status Date: Not reported  
Activity Group: Compliance Monitoring  
Activity Type: Inspection/Evaluation  
Activity Status: Not reported

Region Code: 02  
Programmatic ID: AIR NY0000001282001015  
Facility Registry ID: 110001575787  
Air Operating Status Code: OPR  
Default Air Classification Code: MAJ  
Air Program: Stratospheric Ozone Protection  
Activity Date: 2000-10-20 00:00:00  
Activity Status Date: Not reported  
Activity Group: Compliance Monitoring  
Activity Type: Inspection/Evaluation  
Activity Status: Not reported

Region Code: 02  
Programmatic ID: AIR NY0000001282001015  
Facility Registry ID: 110001575787

Map ID  
Direction  
Distance  
Elevation

MAP FINDINGS

Site

Database(s)

EDR ID Number  
EPA ID Number

**NASSAU ENERGY LLC (Continued)**

**1004762600**

Air Operating Status Code: OPR  
Default Air Classification Code: MAJ  
Air Program: Stratospheric Ozone Protection  
Activity Date: 2000-11-22 00:00:00  
Activity Status Date: Not reported  
Activity Group: Compliance Monitoring  
Activity Type: Inspection/Evaluation  
Activity Status: Not reported

Region Code: 02  
Programmatic ID: AIR NY0000001282001015  
Facility Registry ID: 110001575787  
Air Operating Status Code: OPR  
Default Air Classification Code: MAJ  
Air Program: Stratospheric Ozone Protection  
Activity Date: 2000-12-11 00:00:00  
Activity Status Date: Not reported  
Activity Group: Compliance Monitoring  
Activity Type: Inspection/Evaluation  
Activity Status: Not reported

Region Code: 02  
Programmatic ID: AIR NY0000001282001015  
Facility Registry ID: 110001575787  
Air Operating Status Code: OPR  
Default Air Classification Code: MAJ  
Air Program: Stratospheric Ozone Protection  
Activity Date: 2001-03-20 00:00:00  
Activity Status Date: Not reported  
Activity Group: Compliance Monitoring  
Activity Type: Inspection/Evaluation  
Activity Status: Not reported

Region Code: 02  
Programmatic ID: AIR NY0000001282001015  
Facility Registry ID: 110001575787  
Air Operating Status Code: OPR  
Default Air Classification Code: MAJ  
Air Program: Stratospheric Ozone Protection  
Activity Date: 2001-07-10 00:00:00  
Activity Status Date: Not reported  
Activity Group: Compliance Monitoring  
Activity Type: Inspection/Evaluation  
Activity Status: Not reported

Region Code: 02  
Programmatic ID: AIR NY0000001282001015  
Facility Registry ID: 110001575787  
Air Operating Status Code: OPR  
Default Air Classification Code: MAJ  
Air Program: Stratospheric Ozone Protection  
Activity Date: 2001-10-01 00:00:00  
Activity Status Date: Not reported  
Activity Group: Compliance Monitoring  
Activity Type: Inspection/Evaluation  
Activity Status: Not reported

Map ID  
Direction  
Distance  
Elevation

MAP FINDINGS

Site

Database(s)

EDR ID Number  
EPA ID Number

**NASSAU ENERGY LLC (Continued)**

**1004762600**

Region Code: 02  
Programmatic ID: AIR NY0000001282001015  
Facility Registry ID: 110001575787  
Air Operating Status Code: OPR  
Default Air Classification Code: MAJ  
Air Program: Stratospheric Ozone Protection  
Activity Date: 2001-12-14 00:00:00  
Activity Status Date: Not reported  
Activity Group: Compliance Monitoring  
Activity Type: Inspection/Evaluation  
Activity Status: Not reported

Region Code: 02  
Programmatic ID: AIR NY0000001282001015  
Facility Registry ID: 110001575787  
Air Operating Status Code: OPR  
Default Air Classification Code: MAJ  
Air Program: Stratospheric Ozone Protection  
Activity Date: 2001-12-27 00:00:00  
Activity Status Date: Not reported  
Activity Group: Compliance Monitoring  
Activity Type: Inspection/Evaluation  
Activity Status: Not reported

Region Code: 02  
Programmatic ID: AIR NY0000001282001015  
Facility Registry ID: 110001575787  
Air Operating Status Code: OPR  
Default Air Classification Code: MAJ  
Air Program: Stratospheric Ozone Protection  
Activity Date: 2002-01-30 00:00:00  
Activity Status Date: Not reported  
Activity Group: Compliance Monitoring  
Activity Type: Inspection/Evaluation  
Activity Status: Not reported

Region Code: 02  
Programmatic ID: AIR NY0000001282001015  
Facility Registry ID: 110001575787  
Air Operating Status Code: OPR  
Default Air Classification Code: MAJ  
Air Program: Stratospheric Ozone Protection  
Activity Date: 2002-04-29 00:00:00  
Activity Status Date: Not reported  
Activity Group: Compliance Monitoring  
Activity Type: Inspection/Evaluation  
Activity Status: Not reported

Region Code: 02  
Programmatic ID: AIR NY0000001282001015  
Facility Registry ID: 110001575787  
Air Operating Status Code: OPR  
Default Air Classification Code: MAJ  
Air Program: Stratospheric Ozone Protection  
Activity Date: 2002-08-05 00:00:00  
Activity Status Date: Not reported  
Activity Group: Compliance Monitoring

Map ID  
Direction  
Distance  
Elevation

MAP FINDINGS

Site

Database(s)

EDR ID Number  
EPA ID Number

**NASSAU ENERGY LLC (Continued)**

**1004762600**

Activity Type: Inspection/Evaluation  
Activity Status: Not reported  
  
Region Code: 02  
Programmatic ID: AIR NY0000001282001015  
Facility Registry ID: 110001575787  
Air Operating Status Code: OPR  
Default Air Classification Code: MAJ  
Air Program: Stratospheric Ozone Protection  
Activity Date: 2002-09-23 00:00:00  
Activity Status Date: Not reported  
Activity Group: Compliance Monitoring  
Activity Type: Inspection/Evaluation  
Activity Status: Not reported

Region Code: 02  
Programmatic ID: AIR NY0000001282001015  
Facility Registry ID: 110001575787  
Air Operating Status Code: OPR  
Default Air Classification Code: MAJ  
Air Program: Stratospheric Ozone Protection  
Activity Date: 2002-10-30 00:00:00  
Activity Status Date: Not reported  
Activity Group: Compliance Monitoring  
Activity Type: Inspection/Evaluation  
Activity Status: Not reported

Region Code: 02  
Programmatic ID: AIR NY0000001282001015  
Facility Registry ID: 110001575787  
Air Operating Status Code: OPR  
Default Air Classification Code: MAJ  
Air Program: Stratospheric Ozone Protection  
Activity Date: 2003-01-08 00:00:00  
Activity Status Date: Not reported  
Activity Group: Compliance Monitoring  
Activity Type: Inspection/Evaluation  
Activity Status: Not reported

Region Code: 02  
Programmatic ID: AIR NY0000001282001015  
Facility Registry ID: 110001575787  
Air Operating Status Code: OPR  
Default Air Classification Code: MAJ  
Air Program: Stratospheric Ozone Protection  
Activity Date: 2003-01-28 00:00:00  
Activity Status Date: Not reported  
Activity Group: Compliance Monitoring  
Activity Type: Inspection/Evaluation  
Activity Status: Not reported

Region Code: 02  
Programmatic ID: AIR NY0000001282001015  
Facility Registry ID: 110001575787  
Air Operating Status Code: OPR  
Default Air Classification Code: MAJ  
Air Program: Stratospheric Ozone Protection



Map ID  
Direction  
Distance  
Elevation

MAP FINDINGS

Site

Database(s)

EDR ID Number  
EPA ID Number

**NASSAU ENERGY LLC (Continued)**

**1004762600**

Activity Date: 2003-03-06 00:00:00  
Activity Status Date: Not reported  
Activity Group: Compliance Monitoring  
Activity Type: Inspection/Evaluation  
Activity Status: Not reported

Region Code: 02  
Programmatic ID: AIR NY0000001282001015  
Facility Registry ID: 110001575787  
Air Operating Status Code: OPR  
Default Air Classification Code: MAJ  
Air Program: Stratospheric Ozone Protection  
Activity Date: 2003-04-30 00:00:00  
Activity Status Date: Not reported  
Activity Group: Compliance Monitoring  
Activity Type: Inspection/Evaluation  
Activity Status: Not reported

Region Code: 02  
Programmatic ID: AIR NY0000001282001015  
Facility Registry ID: 110001575787  
Air Operating Status Code: OPR  
Default Air Classification Code: MAJ  
Air Program: Stratospheric Ozone Protection  
Activity Date: 2003-07-29 00:00:00  
Activity Status Date: Not reported  
Activity Group: Compliance Monitoring  
Activity Type: Inspection/Evaluation  
Activity Status: Not reported

Region Code: 02  
Programmatic ID: AIR NY0000001282001015  
Facility Registry ID: 110001575787  
Air Operating Status Code: OPR  
Default Air Classification Code: MAJ  
Air Program: Stratospheric Ozone Protection  
Activity Date: 2003-09-09 00:00:00  
Activity Status Date: Not reported  
Activity Group: Compliance Monitoring  
Activity Type: Inspection/Evaluation  
Activity Status: Not reported

Region Code: 02  
Programmatic ID: AIR NY0000001282001015  
Facility Registry ID: 110001575787  
Air Operating Status Code: OPR  
Default Air Classification Code: MAJ  
Air Program: Stratospheric Ozone Protection  
Activity Date: 2003-09-26 00:00:00  
Activity Status Date: Not reported  
Activity Group: Compliance Monitoring  
Activity Type: Inspection/Evaluation  
Activity Status: Not reported

Region Code: 02  
Programmatic ID: AIR NY0000001282001015  
Facility Registry ID: 110001575787

Map ID  
Direction  
Distance  
Elevation

MAP FINDINGS

Site

Database(s)

EDR ID Number  
EPA ID Number

**NASSAU ENERGY LLC (Continued)**

**1004762600**

Air Operating Status Code: OPR  
Default Air Classification Code: MAJ  
Air Program: Stratospheric Ozone Protection  
Activity Date: 2003-12-04 00:00:00  
Activity Status Date: Not reported  
Activity Group: Compliance Monitoring  
Activity Type: Inspection/Evaluation  
Activity Status: Not reported

Region Code: 02  
Programmatic ID: AIR NY0000001282001015  
Facility Registry ID: 110001575787  
Air Operating Status Code: OPR  
Default Air Classification Code: MAJ  
Air Program: Stratospheric Ozone Protection  
Activity Date: 2003-12-18 00:00:00  
Activity Status Date: Not reported  
Activity Group: Compliance Monitoring  
Activity Type: Inspection/Evaluation  
Activity Status: Not reported

Region Code: 02  
Programmatic ID: AIR NY0000001282001015  
Facility Registry ID: 110001575787  
Air Operating Status Code: OPR  
Default Air Classification Code: MAJ  
Air Program: Stratospheric Ozone Protection  
Activity Date: 2004-04-20 00:00:00  
Activity Status Date: Not reported  
Activity Group: Compliance Monitoring  
Activity Type: Inspection/Evaluation  
Activity Status: Not reported

Region Code: 02  
Programmatic ID: AIR NY0000001282001015  
Facility Registry ID: 110001575787  
Air Operating Status Code: OPR  
Default Air Classification Code: MAJ  
Air Program: Stratospheric Ozone Protection  
Activity Date: 2004-06-28 00:00:00  
Activity Status Date: Not reported  
Activity Group: Compliance Monitoring  
Activity Type: Inspection/Evaluation  
Activity Status: Not reported

Region Code: 02  
Programmatic ID: AIR NY0000001282001015  
Facility Registry ID: 110001575787  
Air Operating Status Code: OPR  
Default Air Classification Code: MAJ  
Air Program: Stratospheric Ozone Protection  
Activity Date: 2004-09-24 00:00:00  
Activity Status Date: Not reported  
Activity Group: Compliance Monitoring  
Activity Type: Inspection/Evaluation  
Activity Status: Not reported

Map ID  
Direction  
Distance  
Elevation

MAP FINDINGS

Site

Database(s)

EDR ID Number  
EPA ID Number

**NASSAU ENERGY LLC (Continued)**

**1004762600**

Region Code: 02  
Programmatic ID: AIR NY0000001282001015  
Facility Registry ID: 110001575787  
Air Operating Status Code: OPR  
Default Air Classification Code: MAJ  
Air Program: Stratospheric Ozone Protection  
Activity Date: 2004-09-28 00:00:00  
Activity Status Date: Not reported  
Activity Group: Compliance Monitoring  
Activity Type: Inspection/Evaluation  
Activity Status: Not reported

Region Code: 02  
Programmatic ID: AIR NY0000001282001015  
Facility Registry ID: 110001575787  
Air Operating Status Code: OPR  
Default Air Classification Code: MAJ  
Air Program: Stratospheric Ozone Protection  
Activity Date: 2004-12-28 00:00:00  
Activity Status Date: Not reported  
Activity Group: Compliance Monitoring  
Activity Type: Inspection/Evaluation  
Activity Status: Not reported

Region Code: 02  
Programmatic ID: AIR NY0000001282001015  
Facility Registry ID: 110001575787  
Air Operating Status Code: OPR  
Default Air Classification Code: MAJ  
Air Program: Stratospheric Ozone Protection  
Activity Date: 2005-05-12 00:00:00  
Activity Status Date: Not reported  
Activity Group: Compliance Monitoring  
Activity Type: Inspection/Evaluation  
Activity Status: Not reported

Region Code: 02  
Programmatic ID: AIR NY0000001282001015  
Facility Registry ID: 110001575787  
Air Operating Status Code: OPR  
Default Air Classification Code: MAJ  
Air Program: Stratospheric Ozone Protection  
Activity Date: 2005-05-13 00:00:00  
Activity Status Date: Not reported  
Activity Group: Compliance Monitoring  
Activity Type: Inspection/Evaluation  
Activity Status: Not reported

Region Code: 02  
Programmatic ID: AIR NY0000001282001015  
Facility Registry ID: 110001575787  
Air Operating Status Code: OPR  
Default Air Classification Code: MAJ  
Air Program: Stratospheric Ozone Protection  
Activity Date: 2005-08-01 00:00:00  
Activity Status Date: Not reported  
Activity Group: Compliance Monitoring

Map ID  
Direction  
Distance  
Elevation

MAP FINDINGS

Site

Database(s)

EDR ID Number  
EPA ID Number

**NASSAU ENERGY LLC (Continued)**

**1004762600**

Activity Type: Inspection/Evaluation  
Activity Status: Not reported  
  
Region Code: 02  
Programmatic ID: AIR NY0000001282001015  
Facility Registry ID: 110001575787  
Air Operating Status Code: OPR  
Default Air Classification Code: MAJ  
Air Program: Stratospheric Ozone Protection  
Activity Date: 2005-09-14 00:00:00  
Activity Status Date: Not reported  
Activity Group: Compliance Monitoring  
Activity Type: Inspection/Evaluation  
Activity Status: Not reported

Region Code: 02  
Programmatic ID: AIR NY0000001282001015  
Facility Registry ID: 110001575787  
Air Operating Status Code: OPR  
Default Air Classification Code: MAJ  
Air Program: Stratospheric Ozone Protection  
Activity Date: 2005-11-01 00:00:00  
Activity Status Date: Not reported  
Activity Group: Compliance Monitoring  
Activity Type: Inspection/Evaluation  
Activity Status: Not reported

Region Code: 02  
Programmatic ID: AIR NY0000001282001015  
Facility Registry ID: 110001575787  
Air Operating Status Code: OPR  
Default Air Classification Code: MAJ  
Air Program: Stratospheric Ozone Protection  
Activity Date: 2006-01-26 00:00:00  
Activity Status Date: Not reported  
Activity Group: Compliance Monitoring  
Activity Type: Inspection/Evaluation  
Activity Status: Not reported

Region Code: 02  
Programmatic ID: AIR NY0000001282001015  
Facility Registry ID: 110001575787  
Air Operating Status Code: OPR  
Default Air Classification Code: MAJ  
Air Program: Stratospheric Ozone Protection  
Activity Date: 2006-01-31 00:00:00  
Activity Status Date: Not reported  
Activity Group: Compliance Monitoring  
Activity Type: Inspection/Evaluation  
Activity Status: Not reported

Region Code: 02  
Programmatic ID: AIR NY0000001282001015  
Facility Registry ID: 110001575787  
Air Operating Status Code: OPR  
Default Air Classification Code: MAJ  
Air Program: Stratospheric Ozone Protection

Map ID  
Direction  
Distance  
Elevation

MAP FINDINGS

Site

Database(s)

EDR ID Number  
EPA ID Number

**NASSAU ENERGY LLC (Continued)**

**1004762600**

Activity Date: 2006-04-21 00:00:00  
Activity Status Date: Not reported  
Activity Group: Compliance Monitoring  
Activity Type: Inspection/Evaluation  
Activity Status: Not reported

Region Code: 02  
Programmatic ID: AIR NY0000001282001015  
Facility Registry ID: 110001575787  
Air Operating Status Code: OPR  
Default Air Classification Code: MAJ  
Air Program: Stratospheric Ozone Protection  
Activity Date: 2006-05-01 00:00:00  
Activity Status Date: Not reported  
Activity Group: Compliance Monitoring  
Activity Type: Inspection/Evaluation  
Activity Status: Not reported

Region Code: 02  
Programmatic ID: AIR NY0000001282001015  
Facility Registry ID: 110001575787  
Air Operating Status Code: OPR  
Default Air Classification Code: MAJ  
Air Program: Stratospheric Ozone Protection  
Activity Date: 2006-08-01 00:00:00  
Activity Status Date: Not reported  
Activity Group: Compliance Monitoring  
Activity Type: Inspection/Evaluation  
Activity Status: Not reported

Region Code: 02  
Programmatic ID: AIR NY0000001282001015  
Facility Registry ID: 110001575787  
Air Operating Status Code: OPR  
Default Air Classification Code: MAJ  
Air Program: Stratospheric Ozone Protection  
Activity Date: 2006-09-06 00:00:00  
Activity Status Date: Not reported  
Activity Group: Compliance Monitoring  
Activity Type: Inspection/Evaluation  
Activity Status: Not reported

Region Code: 02  
Programmatic ID: AIR NY0000001282001015  
Facility Registry ID: 110001575787  
Air Operating Status Code: OPR  
Default Air Classification Code: MAJ  
Air Program: Stratospheric Ozone Protection  
Activity Date: 2006-10-31 00:00:00  
Activity Status Date: Not reported  
Activity Group: Compliance Monitoring  
Activity Type: Inspection/Evaluation  
Activity Status: Not reported

Region Code: 02  
Programmatic ID: AIR NY0000001282001015  
Facility Registry ID: 110001575787

Map ID  
Direction  
Distance  
Elevation

MAP FINDINGS

Site

Database(s)

EDR ID Number  
EPA ID Number

**NASSAU ENERGY LLC (Continued)**

**1004762600**

Air Operating Status Code: OPR  
Default Air Classification Code: MAJ  
Air Program: Stratospheric Ozone Protection  
Activity Date: 2007-01-30 00:00:00  
Activity Status Date: Not reported  
Activity Group: Compliance Monitoring  
Activity Type: Inspection/Evaluation  
Activity Status: Not reported

Region Code: 02  
Programmatic ID: AIR NY0000001282001015  
Facility Registry ID: 110001575787  
Air Operating Status Code: OPR  
Default Air Classification Code: MAJ  
Air Program: Stratospheric Ozone Protection  
Activity Date: 2007-04-06 00:00:00  
Activity Status Date: Not reported  
Activity Group: Compliance Monitoring  
Activity Type: Inspection/Evaluation  
Activity Status: Not reported

Region Code: 02  
Programmatic ID: AIR NY0000001282001015  
Facility Registry ID: 110001575787  
Air Operating Status Code: OPR  
Default Air Classification Code: MAJ  
Air Program: Stratospheric Ozone Protection  
Activity Date: 2007-04-30 00:00:00  
Activity Status Date: Not reported  
Activity Group: Compliance Monitoring  
Activity Type: Inspection/Evaluation  
Activity Status: Not reported

Region Code: 02  
Programmatic ID: AIR NY0000001282001015  
Facility Registry ID: 110001575787  
Air Operating Status Code: OPR  
Default Air Classification Code: MAJ  
Air Program: Stratospheric Ozone Protection  
Activity Date: 2007-07-10 00:00:00  
Activity Status Date: Not reported  
Activity Group: Compliance Monitoring  
Activity Type: Inspection/Evaluation  
Activity Status: Not reported

Region Code: 02  
Programmatic ID: AIR NY0000001282001015  
Facility Registry ID: 110001575787  
Air Operating Status Code: OPR  
Default Air Classification Code: MAJ  
Air Program: Stratospheric Ozone Protection  
Activity Date: 2007-07-30 00:00:00  
Activity Status Date: Not reported  
Activity Group: Compliance Monitoring  
Activity Type: Inspection/Evaluation  
Activity Status: Not reported

Map ID  
Direction  
Distance  
Elevation

MAP FINDINGS

Site

Database(s)

EDR ID Number  
EPA ID Number

**NASSAU ENERGY LLC (Continued)**

**1004762600**

Region Code: 02  
Programmatic ID: AIR NY0000001282001015  
Facility Registry ID: 110001575787  
Air Operating Status Code: OPR  
Default Air Classification Code: MAJ  
Air Program: Stratospheric Ozone Protection  
Activity Date: 2007-10-29 00:00:00  
Activity Status Date: Not reported  
Activity Group: Compliance Monitoring  
Activity Type: Inspection/Evaluation  
Activity Status: Not reported

Region Code: 02  
Programmatic ID: AIR NY0000001282001015  
Facility Registry ID: 110001575787  
Air Operating Status Code: OPR  
Default Air Classification Code: MAJ  
Air Program: Stratospheric Ozone Protection  
Activity Date: 2008-01-03 00:00:00  
Activity Status Date: Not reported  
Activity Group: Compliance Monitoring  
Activity Type: Inspection/Evaluation  
Activity Status: Not reported

Region Code: 02  
Programmatic ID: AIR NY0000001282001015  
Facility Registry ID: 110001575787  
Air Operating Status Code: OPR  
Default Air Classification Code: MAJ  
Air Program: Stratospheric Ozone Protection  
Activity Date: 2008-04-14 00:00:00  
Activity Status Date: Not reported  
Activity Group: Compliance Monitoring  
Activity Type: Inspection/Evaluation  
Activity Status: Not reported

Region Code: 02  
Programmatic ID: AIR NY0000001282001015  
Facility Registry ID: 110001575787  
Air Operating Status Code: OPR  
Default Air Classification Code: MAJ  
Air Program: Stratospheric Ozone Protection  
Activity Date: 2008-07-22 00:00:00  
Activity Status Date: Not reported  
Activity Group: Compliance Monitoring  
Activity Type: Inspection/Evaluation  
Activity Status: Not reported

Region Code: 02  
Programmatic ID: AIR NY0000001282001015  
Facility Registry ID: 110001575787  
Air Operating Status Code: OPR  
Default Air Classification Code: MAJ  
Air Program: Stratospheric Ozone Protection  
Activity Date: 2008-08-21 00:00:00  
Activity Status Date: Not reported  
Activity Group: Compliance Monitoring

Map ID  
Direction  
Distance  
Elevation

MAP FINDINGS

Site

Database(s)

EDR ID Number  
EPA ID Number

**NASSAU ENERGY LLC (Continued)**

**1004762600**

Activity Type: Inspection/Evaluation  
Activity Status: Not reported  
  
Region Code: 02  
Programmatic ID: AIR NY0000001282001015  
Facility Registry ID: 110001575787  
Air Operating Status Code: OPR  
Default Air Classification Code: MAJ  
Air Program: Stratospheric Ozone Protection  
Activity Date: 2008-10-20 00:00:00  
Activity Status Date: Not reported  
Activity Group: Compliance Monitoring  
Activity Type: Inspection/Evaluation  
Activity Status: Not reported

Region Code: 02  
Programmatic ID: AIR NY0000001282001015  
Facility Registry ID: 110001575787  
Air Operating Status Code: OPR  
Default Air Classification Code: MAJ  
Air Program: Stratospheric Ozone Protection  
Activity Date: 2009-01-22 00:00:00  
Activity Status Date: Not reported  
Activity Group: Compliance Monitoring  
Activity Type: Inspection/Evaluation  
Activity Status: Not reported

Region Code: 02  
Programmatic ID: AIR NY0000001282001015  
Facility Registry ID: 110001575787  
Air Operating Status Code: OPR  
Default Air Classification Code: MAJ  
Air Program: Stratospheric Ozone Protection  
Activity Date: 2009-03-20 00:00:00  
Activity Status Date: Not reported  
Activity Group: Compliance Monitoring  
Activity Type: Inspection/Evaluation  
Activity Status: Not reported

Region Code: 02  
Programmatic ID: AIR NY0000001282001015  
Facility Registry ID: 110001575787  
Air Operating Status Code: OPR  
Default Air Classification Code: MAJ  
Air Program: Stratospheric Ozone Protection  
Activity Date: 2009-04-29 00:00:00  
Activity Status Date: Not reported  
Activity Group: Compliance Monitoring  
Activity Type: Inspection/Evaluation  
Activity Status: Not reported

Region Code: 02  
Programmatic ID: AIR NY0000001282001015  
Facility Registry ID: 110001575787  
Air Operating Status Code: OPR  
Default Air Classification Code: MAJ  
Air Program: Stratospheric Ozone Protection



Map ID  
Direction  
Distance  
Elevation

MAP FINDINGS

Site

Database(s)

EDR ID Number  
EPA ID Number

**NASSAU ENERGY LLC (Continued)**

**1004762600**

Activity Date: 2009-07-30 00:00:00  
Activity Status Date: Not reported  
Activity Group: Compliance Monitoring  
Activity Type: Inspection/Evaluation  
Activity Status: Not reported

Region Code: 02  
Programmatic ID: AIR NY0000001282001015  
Facility Registry ID: 110001575787  
Air Operating Status Code: OPR  
Default Air Classification Code: MAJ  
Air Program: Stratospheric Ozone Protection  
Activity Date: 2009-08-21 00:00:00  
Activity Status Date: Not reported  
Activity Group: Compliance Monitoring  
Activity Type: Inspection/Evaluation  
Activity Status: Not reported

Region Code: 02  
Programmatic ID: AIR NY0000001282001015  
Facility Registry ID: 110001575787  
Air Operating Status Code: OPR  
Default Air Classification Code: MAJ  
Air Program: Stratospheric Ozone Protection  
Activity Date: 2009-08-24 00:00:00  
Activity Status Date: Not reported  
Activity Group: Compliance Monitoring  
Activity Type: Inspection/Evaluation  
Activity Status: Not reported

Region Code: 02  
Programmatic ID: AIR NY0000001282001015  
Facility Registry ID: 110001575787  
Air Operating Status Code: OPR  
Default Air Classification Code: MAJ  
Air Program: Stratospheric Ozone Protection  
Activity Date: 2009-10-30 00:00:00  
Activity Status Date: Not reported  
Activity Group: Compliance Monitoring  
Activity Type: Inspection/Evaluation  
Activity Status: Not reported

Region Code: 02  
Programmatic ID: AIR NY0000001282001015  
Facility Registry ID: 110001575787  
Air Operating Status Code: OPR  
Default Air Classification Code: MAJ  
Air Program: Stratospheric Ozone Protection  
Activity Date: 2010-01-26 00:00:00  
Activity Status Date: Not reported  
Activity Group: Compliance Monitoring  
Activity Type: Inspection/Evaluation  
Activity Status: Not reported

Region Code: 02  
Programmatic ID: AIR NY0000001282001015  
Facility Registry ID: 110001575787

Map ID  
Direction  
Distance  
Elevation

MAP FINDINGS

Site

Database(s)

EDR ID Number  
EPA ID Number

**NASSAU ENERGY LLC (Continued)**

**1004762600**

Air Operating Status Code: OPR  
Default Air Classification Code: MAJ  
Air Program: Stratospheric Ozone Protection  
Activity Date: 2010-04-26 00:00:00  
Activity Status Date: Not reported  
Activity Group: Compliance Monitoring  
Activity Type: Inspection/Evaluation  
Activity Status: Not reported

Region Code: 02  
Programmatic ID: AIR NY0000001282001015  
Facility Registry ID: 110001575787  
Air Operating Status Code: OPR  
Default Air Classification Code: MAJ  
Air Program: Stratospheric Ozone Protection  
Activity Date: 2010-04-30 00:00:00  
Activity Status Date: Not reported  
Activity Group: Compliance Monitoring  
Activity Type: Inspection/Evaluation  
Activity Status: Not reported

Region Code: 02  
Programmatic ID: AIR NY0000001282001015  
Facility Registry ID: 110001575787  
Air Operating Status Code: OPR  
Default Air Classification Code: MAJ  
Air Program: Stratospheric Ozone Protection  
Activity Date: 2010-07-22 00:00:00  
Activity Status Date: Not reported  
Activity Group: Compliance Monitoring  
Activity Type: Inspection/Evaluation  
Activity Status: Not reported

Region Code: 02  
Programmatic ID: AIR NY0000001282001015  
Facility Registry ID: 110001575787  
Air Operating Status Code: OPR  
Default Air Classification Code: MAJ  
Air Program: Stratospheric Ozone Protection  
Activity Date: 2010-10-29 00:00:00  
Activity Status Date: Not reported  
Activity Group: Compliance Monitoring  
Activity Type: Inspection/Evaluation  
Activity Status: Not reported

Region Code: 02  
Programmatic ID: AIR NY0000001282001015  
Facility Registry ID: 110001575787  
Air Operating Status Code: OPR  
Default Air Classification Code: MAJ  
Air Program: Stratospheric Ozone Protection  
Activity Date: 2011-01-26 00:00:00  
Activity Status Date: Not reported  
Activity Group: Compliance Monitoring  
Activity Type: Inspection/Evaluation  
Activity Status: Not reported

Map ID  
Direction  
Distance  
Elevation

MAP FINDINGS

Site

Database(s)

EDR ID Number  
EPA ID Number

**NASSAU ENERGY LLC (Continued)**

**1004762600**

Region Code: 02  
Programmatic ID: AIR NY0000001282001015  
Facility Registry ID: 110001575787  
Air Operating Status Code: OPR  
Default Air Classification Code: MAJ  
Air Program: Stratospheric Ozone Protection  
Activity Date: 2011-03-29 00:00:00  
Activity Status Date: Not reported  
Activity Group: Compliance Monitoring  
Activity Type: Inspection/Evaluation  
Activity Status: Not reported

Region Code: 02  
Programmatic ID: AIR NY0000001282001015  
Facility Registry ID: 110001575787  
Air Operating Status Code: OPR  
Default Air Classification Code: MAJ  
Air Program: Stratospheric Ozone Protection  
Activity Date: 2011-05-06 00:00:00  
Activity Status Date: Not reported  
Activity Group: Compliance Monitoring  
Activity Type: Inspection/Evaluation  
Activity Status: Not reported

Region Code: 02  
Programmatic ID: AIR NY0000001282001015  
Facility Registry ID: 110001575787  
Air Operating Status Code: OPR  
Default Air Classification Code: MAJ  
Air Program: Stratospheric Ozone Protection  
Activity Date: 2011-06-24 00:00:00  
Activity Status Date: Not reported  
Activity Group: Compliance Monitoring  
Activity Type: Inspection/Evaluation  
Activity Status: Not reported

Region Code: 02  
Programmatic ID: AIR NY0000001282001015  
Facility Registry ID: 110001575787  
Air Operating Status Code: OPR  
Default Air Classification Code: MAJ  
Air Program: Stratospheric Ozone Protection  
Activity Date: 2011-07-18 00:00:00  
Activity Status Date: Not reported  
Activity Group: Compliance Monitoring  
Activity Type: Inspection/Evaluation  
Activity Status: Not reported

Region Code: 02  
Programmatic ID: AIR NY0000001282001015  
Facility Registry ID: 110001575787  
Air Operating Status Code: OPR  
Default Air Classification Code: MAJ  
Air Program: Stratospheric Ozone Protection  
Activity Date: 2011-07-28 00:00:00  
Activity Status Date: Not reported  
Activity Group: Compliance Monitoring

Map ID  
Direction  
Distance  
Elevation

MAP FINDINGS

Site

Database(s)

EDR ID Number  
EPA ID Number

**NASSAU ENERGY LLC (Continued)**

**1004762600**

Activity Type: Inspection/Evaluation  
Activity Status: Not reported  
  
Region Code: 02  
Programmatic ID: AIR NY0000001282001015  
Facility Registry ID: 110001575787  
Air Operating Status Code: OPR  
Default Air Classification Code: MAJ  
Air Program: Stratospheric Ozone Protection  
Activity Date: 2011-10-19 00:00:00  
Activity Status Date: Not reported  
Activity Group: Compliance Monitoring  
Activity Type: Inspection/Evaluation  
Activity Status: Not reported

Region Code: 02  
Programmatic ID: AIR NY0000001282001015  
Facility Registry ID: 110001575787  
Air Operating Status Code: OPR  
Default Air Classification Code: MAJ  
Air Program: Stratospheric Ozone Protection  
Activity Date: 2012-01-02 00:00:00  
Activity Status Date: Not reported  
Activity Group: Compliance Monitoring  
Activity Type: Inspection/Evaluation  
Activity Status: Not reported

Region Code: 02  
Programmatic ID: AIR NY0000001282001015  
Facility Registry ID: 110001575787  
Air Operating Status Code: OPR  
Default Air Classification Code: MAJ  
Air Program: Stratospheric Ozone Protection  
Activity Date: 2012-01-03 00:00:00  
Activity Status Date: Not reported  
Activity Group: Compliance Monitoring  
Activity Type: Inspection/Evaluation  
Activity Status: Not reported

Region Code: 02  
Programmatic ID: AIR NY0000001282001015  
Facility Registry ID: 110001575787  
Air Operating Status Code: OPR  
Default Air Classification Code: MAJ  
Air Program: Stratospheric Ozone Protection  
Activity Date: 2012-04-05 00:00:00  
Activity Status Date: Not reported  
Activity Group: Compliance Monitoring  
Activity Type: Inspection/Evaluation  
Activity Status: Not reported

Region Code: 02  
Programmatic ID: AIR NY0000001282001015  
Facility Registry ID: 110001575787  
Air Operating Status Code: OPR  
Default Air Classification Code: MAJ  
Air Program: Stratospheric Ozone Protection

Map ID  
Direction  
Distance  
Elevation

MAP FINDINGS

Site

Database(s)

EDR ID Number  
EPA ID Number

**NASSAU ENERGY LLC (Continued)**

**1004762600**

Activity Date: 2012-07-09 00:00:00  
Activity Status Date: Not reported  
Activity Group: Compliance Monitoring  
Activity Type: Inspection/Evaluation  
Activity Status: Not reported

Region Code: 02  
Programmatic ID: AIR NY0000001282001015  
Facility Registry ID: 110001575787  
Air Operating Status Code: OPR  
Default Air Classification Code: MAJ  
Air Program: Stratospheric Ozone Protection  
Activity Date: 2012-10-07 00:00:00  
Activity Status Date: Not reported  
Activity Group: Compliance Monitoring  
Activity Type: Inspection/Evaluation  
Activity Status: Not reported

Region Code: 02  
Programmatic ID: AIR NY0000001282001015  
Facility Registry ID: 110001575787  
Air Operating Status Code: OPR  
Default Air Classification Code: MAJ  
Air Program: Stratospheric Ozone Protection  
Activity Date: 2013-01-02 00:00:00  
Activity Status Date: Not reported  
Activity Group: Compliance Monitoring  
Activity Type: Inspection/Evaluation  
Activity Status: Not reported

Region Code: 02  
Programmatic ID: AIR NY0000001282001015  
Facility Registry ID: 110001575787  
Air Operating Status Code: OPR  
Default Air Classification Code: MAJ  
Air Program: Stratospheric Ozone Protection  
Activity Date: 2013-01-18 00:00:00  
Activity Status Date: Not reported  
Activity Group: Compliance Monitoring  
Activity Type: Inspection/Evaluation  
Activity Status: Not reported

Region Code: 02  
Programmatic ID: AIR NY0000001282001015  
Facility Registry ID: 110001575787  
Air Operating Status Code: OPR  
Default Air Classification Code: MAJ  
Air Program: Stratospheric Ozone Protection  
Activity Date: 2013-04-02 00:00:00  
Activity Status Date: Not reported  
Activity Group: Compliance Monitoring  
Activity Type: Inspection/Evaluation  
Activity Status: Not reported

Region Code: 02  
Programmatic ID: AIR NY0000001282001015  
Facility Registry ID: 110001575787

Map ID  
Direction  
Distance  
Elevation

MAP FINDINGS

Site

Database(s)

EDR ID Number  
EPA ID Number

**NASSAU ENERGY LLC (Continued)**

**1004762600**

Air Operating Status Code: OPR  
Default Air Classification Code: MAJ  
Air Program: Stratospheric Ozone Protection  
Activity Date: 2013-07-03 00:00:00  
Activity Status Date: Not reported  
Activity Group: Compliance Monitoring  
Activity Type: Inspection/Evaluation  
Activity Status: Not reported

Region Code: 02  
Programmatic ID: AIR NY0000001282001015  
Facility Registry ID: 110001575787  
Air Operating Status Code: OPR  
Default Air Classification Code: MAJ  
Air Program: Stratospheric Ozone Protection  
Activity Date: 2013-09-30 00:00:00  
Activity Status Date: Not reported  
Activity Group: Compliance Monitoring  
Activity Type: Inspection/Evaluation  
Activity Status: Not reported

Region Code: 02  
Programmatic ID: AIR NY0000001282001015  
Facility Registry ID: 110001575787  
Air Operating Status Code: OPR  
Default Air Classification Code: MAJ  
Air Program: Stratospheric Ozone Protection  
Activity Date: 2013-10-30 00:00:00  
Activity Status Date: Not reported  
Activity Group: Compliance Monitoring  
Activity Type: Inspection/Evaluation  
Activity Status: Not reported

Region Code: 02  
Programmatic ID: AIR NY0000001282001015  
Facility Registry ID: 110001575787  
Air Operating Status Code: OPR  
Default Air Classification Code: MAJ  
Air Program: Stratospheric Ozone Protection  
Activity Date: 2014-01-13 00:00:00  
Activity Status Date: Not reported  
Activity Group: Compliance Monitoring  
Activity Type: Inspection/Evaluation  
Activity Status: Not reported

Region Code: 02  
Programmatic ID: AIR NY0000001282001015  
Facility Registry ID: 110001575787  
Air Operating Status Code: OPR  
Default Air Classification Code: MAJ  
Air Program: Stratospheric Ozone Protection  
Activity Date: 2014-01-29 00:00:00  
Activity Status Date: Not reported  
Activity Group: Compliance Monitoring  
Activity Type: Inspection/Evaluation  
Activity Status: Not reported

Map ID  
Direction  
Distance  
Elevation

MAP FINDINGS

Site

Database(s)

EDR ID Number  
EPA ID Number

**NASSAU ENERGY LLC (Continued)**

**1004762600**

Region Code: 02  
Programmatic ID: AIR NY0000001282001015  
Facility Registry ID: 110001575787  
Air Operating Status Code: OPR  
Default Air Classification Code: MAJ  
Air Program: Stratospheric Ozone Protection  
Activity Date: 2014-01-30 00:00:00  
Activity Status Date: Not reported  
Activity Group: Compliance Monitoring  
Activity Type: Inspection/Evaluation  
Activity Status: Not reported

Region Code: 02  
Programmatic ID: AIR NY0000001282001015  
Facility Registry ID: 110001575787  
Air Operating Status Code: OPR  
Default Air Classification Code: MAJ  
Air Program: Stratospheric Ozone Protection  
Activity Date: 2014-04-30 00:00:00  
Activity Status Date: Not reported  
Activity Group: Compliance Monitoring  
Activity Type: Inspection/Evaluation  
Activity Status: Not reported

Region Code: 02  
Programmatic ID: AIR NY0000001282001015  
Facility Registry ID: 110001575787  
Air Operating Status Code: OPR  
Default Air Classification Code: MAJ  
Air Program: Stratospheric Ozone Protection  
Activity Date: 2014-07-10 00:00:00  
Activity Status Date: Not reported  
Activity Group: Compliance Monitoring  
Activity Type: Inspection/Evaluation  
Activity Status: Not reported

Region Code: 02  
Programmatic ID: AIR NY0000001282001015  
Facility Registry ID: 110001575787  
Air Operating Status Code: OPR  
Default Air Classification Code: MAJ  
Air Program: Title V Permits  
Activity Date: 2008-10-01 00:00:00  
Activity Status Date: 2016-05-02 12:39:32  
Activity Group: Compliance Monitoring  
Activity Type: Inspection/Evaluation  
Activity Status: Active

Region Code: 02  
Programmatic ID: AIR NY0000001282001015  
Facility Registry ID: 110001575787  
Air Operating Status Code: OPR  
Default Air Classification Code: MAJ  
Air Program: Title V Permits  
Activity Date: 2013-09-30 00:00:00  
Activity Status Date: 2016-05-02 12:39:32  
Activity Group: Compliance Monitoring

Map ID  
Direction  
Distance  
Elevation

MAP FINDINGS

Site

Database(s)

EDR ID Number  
EPA ID Number

**NASSAU ENERGY LLC (Continued)**

**1004762600**

Activity Type: Inspection/Evaluation  
Activity Status: Active

Region Code: 02  
Programmatic ID: AIR NY0000001282001015  
Facility Registry ID: 110001575787  
Air Operating Status Code: OPR  
Default Air Classification Code: MAJ  
Air Program: Title V Permits  
Activity Date: 2014-10-02 00:00:00  
Activity Status Date: 2016-05-02 12:39:42  
Activity Group: Compliance Monitoring  
Activity Type: Inspection/Evaluation  
Activity Status: Active

Region Code: 02  
Programmatic ID: AIR NY0000001282001015  
Facility Registry ID: 110001575787  
Air Operating Status Code: OPR  
Default Air Classification Code: MAJ  
Air Program: Title V Permits  
Activity Date: 2015-01-08 00:00:00  
Activity Status Date: 2016-05-02 12:39:42  
Activity Group: Compliance Monitoring  
Activity Type: Inspection/Evaluation  
Activity Status: Active

Region Code: 02  
Programmatic ID: AIR NY0000001282001015  
Facility Registry ID: 110001575787  
Air Operating Status Code: OPR  
Default Air Classification Code: MAJ  
Air Program: Title V Permits  
Activity Date: 2015-01-08 00:00:00  
Activity Status Date: 2016-05-02 14:05:00  
Activity Group: Compliance Monitoring  
Activity Type: Inspection/Evaluation  
Activity Status: Active

Region Code: 02  
Programmatic ID: AIR NY0000001282001015  
Facility Registry ID: 110001575787  
Air Operating Status Code: OPR  
Default Air Classification Code: MAJ  
Air Program: Title V Permits  
Activity Date: 2015-07-03 00:00:00  
Activity Status Date: 2016-05-02 12:39:42  
Activity Group: Compliance Monitoring  
Activity Type: Inspection/Evaluation  
Activity Status: Active

Region Code: 02  
Programmatic ID: AIR NY0000001282001015  
Facility Registry ID: 110001575787  
Air Operating Status Code: OPR  
Default Air Classification Code: MAJ  
Air Program: Title V Permits



Map ID  
Direction  
Distance  
Elevation

MAP FINDINGS

Site

Database(s)

EDR ID Number  
EPA ID Number

**NASSAU ENERGY LLC (Continued)**

**1004762600**

Activity Date: 2015-09-29 00:00:00  
Activity Status Date: 2016-05-02 12:39:42  
Activity Group: Compliance Monitoring  
Activity Type: Inspection/Evaluation  
Activity Status: Active

Region Code: 02  
Programmatic ID: AIR NY0000001282001015  
Facility Registry ID: 110001575787  
Air Operating Status Code: OPR  
Default Air Classification Code: MAJ  
Air Program: Title V Permits  
Activity Date: 2000-01-20 00:00:00  
Activity Status Date: Not reported  
Activity Group: Compliance Monitoring  
Activity Type: Inspection/Evaluation  
Activity Status: Not reported

Region Code: 02  
Programmatic ID: AIR NY0000001282001015  
Facility Registry ID: 110001575787  
Air Operating Status Code: OPR  
Default Air Classification Code: MAJ  
Air Program: Title V Permits  
Activity Date: 2000-03-01 00:00:00  
Activity Status Date: Not reported  
Activity Group: Compliance Monitoring  
Activity Type: Inspection/Evaluation  
Activity Status: Not reported

Region Code: 02  
Programmatic ID: AIR NY0000001282001015  
Facility Registry ID: 110001575787  
Air Operating Status Code: OPR  
Default Air Classification Code: MAJ  
Air Program: Title V Permits  
Activity Date: 2000-03-20 00:00:00  
Activity Status Date: Not reported  
Activity Group: Compliance Monitoring  
Activity Type: Inspection/Evaluation  
Activity Status: Not reported

Region Code: 02  
Programmatic ID: AIR NY0000001282001015  
Facility Registry ID: 110001575787  
Air Operating Status Code: OPR  
Default Air Classification Code: MAJ  
Air Program: Title V Permits  
Activity Date: 2000-07-11 00:00:00  
Activity Status Date: Not reported  
Activity Group: Compliance Monitoring  
Activity Type: Inspection/Evaluation  
Activity Status: Not reported

Region Code: 02  
Programmatic ID: AIR NY0000001282001015  
Facility Registry ID: 110001575787

Map ID  
Direction  
Distance  
Elevation

MAP FINDINGS

Site

Database(s)

EDR ID Number  
EPA ID Number

**NASSAU ENERGY LLC (Continued)**

**1004762600**

Air Operating Status Code: OPR  
Default Air Classification Code: MAJ  
Air Program: Title V Permits  
Activity Date: 2000-10-20 00:00:00  
Activity Status Date: Not reported  
Activity Group: Compliance Monitoring  
Activity Type: Inspection/Evaluation  
Activity Status: Not reported

Region Code: 02  
Programmatic ID: AIR NY0000001282001015  
Facility Registry ID: 110001575787  
Air Operating Status Code: OPR  
Default Air Classification Code: MAJ  
Air Program: Title V Permits  
Activity Date: 2000-11-22 00:00:00  
Activity Status Date: Not reported  
Activity Group: Compliance Monitoring  
Activity Type: Inspection/Evaluation  
Activity Status: Not reported

Region Code: 02  
Programmatic ID: AIR NY0000001282001015  
Facility Registry ID: 110001575787  
Air Operating Status Code: OPR  
Default Air Classification Code: MAJ  
Air Program: Title V Permits  
Activity Date: 2000-12-11 00:00:00  
Activity Status Date: Not reported  
Activity Group: Compliance Monitoring  
Activity Type: Inspection/Evaluation  
Activity Status: Not reported

Region Code: 02  
Programmatic ID: AIR NY0000001282001015  
Facility Registry ID: 110001575787  
Air Operating Status Code: OPR  
Default Air Classification Code: MAJ  
Air Program: Title V Permits  
Activity Date: 2001-03-20 00:00:00  
Activity Status Date: Not reported  
Activity Group: Compliance Monitoring  
Activity Type: Inspection/Evaluation  
Activity Status: Not reported

Region Code: 02  
Programmatic ID: AIR NY0000001282001015  
Facility Registry ID: 110001575787  
Air Operating Status Code: OPR  
Default Air Classification Code: MAJ  
Air Program: Title V Permits  
Activity Date: 2001-07-10 00:00:00  
Activity Status Date: Not reported  
Activity Group: Compliance Monitoring  
Activity Type: Inspection/Evaluation  
Activity Status: Not reported

Map ID  
Direction  
Distance  
Elevation

MAP FINDINGS

Site

Database(s)

EDR ID Number  
EPA ID Number

**NASSAU ENERGY LLC (Continued)**

**1004762600**

Region Code: 02  
Programmatic ID: AIR NY0000001282001015  
Facility Registry ID: 110001575787  
Air Operating Status Code: OPR  
Default Air Classification Code: MAJ  
Air Program: Title V Permits  
Activity Date: 2001-10-01 00:00:00  
Activity Status Date: Not reported  
Activity Group: Compliance Monitoring  
Activity Type: Inspection/Evaluation  
Activity Status: Not reported

Region Code: 02  
Programmatic ID: AIR NY0000001282001015  
Facility Registry ID: 110001575787  
Air Operating Status Code: OPR  
Default Air Classification Code: MAJ  
Air Program: Title V Permits  
Activity Date: 2001-12-14 00:00:00  
Activity Status Date: Not reported  
Activity Group: Compliance Monitoring  
Activity Type: Inspection/Evaluation  
Activity Status: Not reported

Region Code: 02  
Programmatic ID: AIR NY0000001282001015  
Facility Registry ID: 110001575787  
Air Operating Status Code: OPR  
Default Air Classification Code: MAJ  
Air Program: Title V Permits  
Activity Date: 2001-12-27 00:00:00  
Activity Status Date: Not reported  
Activity Group: Compliance Monitoring  
Activity Type: Inspection/Evaluation  
Activity Status: Not reported

Region Code: 02  
Programmatic ID: AIR NY0000001282001015  
Facility Registry ID: 110001575787  
Air Operating Status Code: OPR  
Default Air Classification Code: MAJ  
Air Program: Title V Permits  
Activity Date: 2002-01-30 00:00:00  
Activity Status Date: Not reported  
Activity Group: Compliance Monitoring  
Activity Type: Inspection/Evaluation  
Activity Status: Not reported

Region Code: 02  
Programmatic ID: AIR NY0000001282001015  
Facility Registry ID: 110001575787  
Air Operating Status Code: OPR  
Default Air Classification Code: MAJ  
Air Program: Title V Permits  
Activity Date: 2002-04-29 00:00:00  
Activity Status Date: Not reported  
Activity Group: Compliance Monitoring

Map ID  
Direction  
Distance  
Elevation

MAP FINDINGS

Site

Database(s)

EDR ID Number  
EPA ID Number

**NASSAU ENERGY LLC (Continued)**

**1004762600**

Activity Type: Inspection/Evaluation  
Activity Status: Not reported

Region Code: 02  
Programmatic ID: AIR NY0000001282001015  
Facility Registry ID: 110001575787  
Air Operating Status Code: OPR  
Default Air Classification Code: MAJ  
Air Program: Title V Permits  
Activity Date: 2002-08-05 00:00:00  
Activity Status Date: Not reported  
Activity Group: Compliance Monitoring  
Activity Type: Inspection/Evaluation  
Activity Status: Not reported

Region Code: 02  
Programmatic ID: AIR NY0000001282001015  
Facility Registry ID: 110001575787  
Air Operating Status Code: OPR  
Default Air Classification Code: MAJ  
Air Program: Title V Permits  
Activity Date: 2002-09-23 00:00:00  
Activity Status Date: Not reported  
Activity Group: Compliance Monitoring  
Activity Type: Inspection/Evaluation  
Activity Status: Not reported

Region Code: 02  
Programmatic ID: AIR NY0000001282001015  
Facility Registry ID: 110001575787  
Air Operating Status Code: OPR  
Default Air Classification Code: MAJ  
Air Program: Title V Permits  
Activity Date: 2002-10-30 00:00:00  
Activity Status Date: Not reported  
Activity Group: Compliance Monitoring  
Activity Type: Inspection/Evaluation  
Activity Status: Not reported

Region Code: 02  
Programmatic ID: AIR NY0000001282001015  
Facility Registry ID: 110001575787  
Air Operating Status Code: OPR  
Default Air Classification Code: MAJ  
Air Program: Title V Permits  
Activity Date: 2003-01-08 00:00:00  
Activity Status Date: Not reported  
Activity Group: Compliance Monitoring  
Activity Type: Inspection/Evaluation  
Activity Status: Not reported

Region Code: 02  
Programmatic ID: AIR NY0000001282001015  
Facility Registry ID: 110001575787  
Air Operating Status Code: OPR  
Default Air Classification Code: MAJ  
Air Program: Title V Permits

Map ID  
Direction  
Distance  
Elevation

MAP FINDINGS

Site

Database(s)

EDR ID Number  
EPA ID Number

**NASSAU ENERGY LLC (Continued)**

**1004762600**

Activity Date: 2003-01-28 00:00:00  
Activity Status Date: Not reported  
Activity Group: Compliance Monitoring  
Activity Type: Inspection/Evaluation  
Activity Status: Not reported

Region Code: 02  
Programmatic ID: AIR NY0000001282001015  
Facility Registry ID: 110001575787  
Air Operating Status Code: OPR  
Default Air Classification Code: MAJ  
Air Program: Title V Permits  
Activity Date: 2003-03-06 00:00:00  
Activity Status Date: Not reported  
Activity Group: Compliance Monitoring  
Activity Type: Inspection/Evaluation  
Activity Status: Not reported

Region Code: 02  
Programmatic ID: AIR NY0000001282001015  
Facility Registry ID: 110001575787  
Air Operating Status Code: OPR  
Default Air Classification Code: MAJ  
Air Program: Title V Permits  
Activity Date: 2003-04-30 00:00:00  
Activity Status Date: Not reported  
Activity Group: Compliance Monitoring  
Activity Type: Inspection/Evaluation  
Activity Status: Not reported

Region Code: 02  
Programmatic ID: AIR NY0000001282001015  
Facility Registry ID: 110001575787  
Air Operating Status Code: OPR  
Default Air Classification Code: MAJ  
Air Program: Title V Permits  
Activity Date: 2003-07-29 00:00:00  
Activity Status Date: Not reported  
Activity Group: Compliance Monitoring  
Activity Type: Inspection/Evaluation  
Activity Status: Not reported

Region Code: 02  
Programmatic ID: AIR NY0000001282001015  
Facility Registry ID: 110001575787  
Air Operating Status Code: OPR  
Default Air Classification Code: MAJ  
Air Program: Title V Permits  
Activity Date: 2003-09-09 00:00:00  
Activity Status Date: Not reported  
Activity Group: Compliance Monitoring  
Activity Type: Inspection/Evaluation  
Activity Status: Not reported

Region Code: 02  
Programmatic ID: AIR NY0000001282001015  
Facility Registry ID: 110001575787

Map ID  
Direction  
Distance  
Elevation

MAP FINDINGS

Site

Database(s)

EDR ID Number  
EPA ID Number

**NASSAU ENERGY LLC (Continued)**

**1004762600**

Air Operating Status Code: OPR  
Default Air Classification Code: MAJ  
Air Program: Title V Permits  
Activity Date: 2003-09-26 00:00:00  
Activity Status Date: Not reported  
Activity Group: Compliance Monitoring  
Activity Type: Inspection/Evaluation  
Activity Status: Not reported

Region Code: 02  
Programmatic ID: AIR NY0000001282001015  
Facility Registry ID: 110001575787  
Air Operating Status Code: OPR  
Default Air Classification Code: MAJ  
Air Program: Title V Permits  
Activity Date: 2003-12-04 00:00:00  
Activity Status Date: Not reported  
Activity Group: Compliance Monitoring  
Activity Type: Inspection/Evaluation  
Activity Status: Not reported

Region Code: 02  
Programmatic ID: AIR NY0000001282001015  
Facility Registry ID: 110001575787  
Air Operating Status Code: OPR  
Default Air Classification Code: MAJ  
Air Program: Title V Permits  
Activity Date: 2003-12-18 00:00:00  
Activity Status Date: Not reported  
Activity Group: Compliance Monitoring  
Activity Type: Inspection/Evaluation  
Activity Status: Not reported

Region Code: 02  
Programmatic ID: AIR NY0000001282001015  
Facility Registry ID: 110001575787  
Air Operating Status Code: OPR  
Default Air Classification Code: MAJ  
Air Program: Title V Permits  
Activity Date: 2004-04-20 00:00:00  
Activity Status Date: Not reported  
Activity Group: Compliance Monitoring  
Activity Type: Inspection/Evaluation  
Activity Status: Not reported

Region Code: 02  
Programmatic ID: AIR NY0000001282001015  
Facility Registry ID: 110001575787  
Air Operating Status Code: OPR  
Default Air Classification Code: MAJ  
Air Program: Title V Permits  
Activity Date: 2004-06-28 00:00:00  
Activity Status Date: Not reported  
Activity Group: Compliance Monitoring  
Activity Type: Inspection/Evaluation  
Activity Status: Not reported

Map ID  
Direction  
Distance  
Elevation

MAP FINDINGS

Site

Database(s)

EDR ID Number  
EPA ID Number

**NASSAU ENERGY LLC (Continued)**

**1004762600**

Region Code: 02  
Programmatic ID: AIR NY0000001282001015  
Facility Registry ID: 110001575787  
Air Operating Status Code: OPR  
Default Air Classification Code: MAJ  
Air Program: Title V Permits  
Activity Date: 2004-09-24 00:00:00  
Activity Status Date: Not reported  
Activity Group: Compliance Monitoring  
Activity Type: Inspection/Evaluation  
Activity Status: Not reported

Region Code: 02  
Programmatic ID: AIR NY0000001282001015  
Facility Registry ID: 110001575787  
Air Operating Status Code: OPR  
Default Air Classification Code: MAJ  
Air Program: Title V Permits  
Activity Date: 2004-09-28 00:00:00  
Activity Status Date: Not reported  
Activity Group: Compliance Monitoring  
Activity Type: Inspection/Evaluation  
Activity Status: Not reported

Region Code: 02  
Programmatic ID: AIR NY0000001282001015  
Facility Registry ID: 110001575787  
Air Operating Status Code: OPR  
Default Air Classification Code: MAJ  
Air Program: Title V Permits  
Activity Date: 2004-12-28 00:00:00  
Activity Status Date: Not reported  
Activity Group: Compliance Monitoring  
Activity Type: Inspection/Evaluation  
Activity Status: Not reported

Region Code: 02  
Programmatic ID: AIR NY0000001282001015  
Facility Registry ID: 110001575787  
Air Operating Status Code: OPR  
Default Air Classification Code: MAJ  
Air Program: Title V Permits  
Activity Date: 2005-05-12 00:00:00  
Activity Status Date: Not reported  
Activity Group: Compliance Monitoring  
Activity Type: Inspection/Evaluation  
Activity Status: Not reported

Region Code: 02  
Programmatic ID: AIR NY0000001282001015  
Facility Registry ID: 110001575787  
Air Operating Status Code: OPR  
Default Air Classification Code: MAJ  
Air Program: Title V Permits  
Activity Date: 2005-05-13 00:00:00  
Activity Status Date: Not reported  
Activity Group: Compliance Monitoring

Map ID  
Direction  
Distance  
Elevation

MAP FINDINGS

Site

Database(s)

EDR ID Number  
EPA ID Number

**NASSAU ENERGY LLC (Continued)**

**1004762600**

Activity Type: Inspection/Evaluation  
Activity Status: Not reported

Region Code: 02  
Programmatic ID: AIR NY0000001282001015  
Facility Registry ID: 110001575787  
Air Operating Status Code: OPR  
Default Air Classification Code: MAJ  
Air Program: Title V Permits  
Activity Date: 2005-08-01 00:00:00  
Activity Status Date: Not reported  
Activity Group: Compliance Monitoring  
Activity Type: Inspection/Evaluation  
Activity Status: Not reported

Region Code: 02  
Programmatic ID: AIR NY0000001282001015  
Facility Registry ID: 110001575787  
Air Operating Status Code: OPR  
Default Air Classification Code: MAJ  
Air Program: Title V Permits  
Activity Date: 2005-09-14 00:00:00  
Activity Status Date: Not reported  
Activity Group: Compliance Monitoring  
Activity Type: Inspection/Evaluation  
Activity Status: Not reported

Region Code: 02  
Programmatic ID: AIR NY0000001282001015  
Facility Registry ID: 110001575787  
Air Operating Status Code: OPR  
Default Air Classification Code: MAJ  
Air Program: Title V Permits  
Activity Date: 2005-11-01 00:00:00  
Activity Status Date: Not reported  
Activity Group: Compliance Monitoring  
Activity Type: Inspection/Evaluation  
Activity Status: Not reported

Region Code: 02  
Programmatic ID: AIR NY0000001282001015  
Facility Registry ID: 110001575787  
Air Operating Status Code: OPR  
Default Air Classification Code: MAJ  
Air Program: Title V Permits  
Activity Date: 2006-01-26 00:00:00  
Activity Status Date: Not reported  
Activity Group: Compliance Monitoring  
Activity Type: Inspection/Evaluation  
Activity Status: Not reported

Region Code: 02  
Programmatic ID: AIR NY0000001282001015  
Facility Registry ID: 110001575787  
Air Operating Status Code: OPR  
Default Air Classification Code: MAJ  
Air Program: Title V Permits



Map ID  
Direction  
Distance  
Elevation

MAP FINDINGS

Site

Database(s)

EDR ID Number  
EPA ID Number

**NASSAU ENERGY LLC (Continued)**

**1004762600**

Activity Date: 2006-01-31 00:00:00  
Activity Status Date: Not reported  
Activity Group: Compliance Monitoring  
Activity Type: Inspection/Evaluation  
Activity Status: Not reported

Region Code: 02  
Programmatic ID: AIR NY0000001282001015  
Facility Registry ID: 110001575787  
Air Operating Status Code: OPR  
Default Air Classification Code: MAJ  
Air Program: Title V Permits  
Activity Date: 2006-04-21 00:00:00  
Activity Status Date: Not reported  
Activity Group: Compliance Monitoring  
Activity Type: Inspection/Evaluation  
Activity Status: Not reported

Region Code: 02  
Programmatic ID: AIR NY0000001282001015  
Facility Registry ID: 110001575787  
Air Operating Status Code: OPR  
Default Air Classification Code: MAJ  
Air Program: Title V Permits  
Activity Date: 2006-05-01 00:00:00  
Activity Status Date: Not reported  
Activity Group: Compliance Monitoring  
Activity Type: Inspection/Evaluation  
Activity Status: Not reported

Region Code: 02  
Programmatic ID: AIR NY0000001282001015  
Facility Registry ID: 110001575787  
Air Operating Status Code: OPR  
Default Air Classification Code: MAJ  
Air Program: Title V Permits  
Activity Date: 2006-08-01 00:00:00  
Activity Status Date: Not reported  
Activity Group: Compliance Monitoring  
Activity Type: Inspection/Evaluation  
Activity Status: Not reported

Region Code: 02  
Programmatic ID: AIR NY0000001282001015  
Facility Registry ID: 110001575787  
Air Operating Status Code: OPR  
Default Air Classification Code: MAJ  
Air Program: Title V Permits  
Activity Date: 2006-09-06 00:00:00  
Activity Status Date: Not reported  
Activity Group: Compliance Monitoring  
Activity Type: Inspection/Evaluation  
Activity Status: Not reported

Region Code: 02  
Programmatic ID: AIR NY0000001282001015  
Facility Registry ID: 110001575787

Map ID  
Direction  
Distance  
Elevation

MAP FINDINGS

Site

Database(s)

EDR ID Number  
EPA ID Number

**NASSAU ENERGY LLC (Continued)**

**1004762600**

Air Operating Status Code: OPR  
Default Air Classification Code: MAJ  
Air Program: Title V Permits  
Activity Date: 2006-10-31 00:00:00  
Activity Status Date: Not reported  
Activity Group: Compliance Monitoring  
Activity Type: Inspection/Evaluation  
Activity Status: Not reported

Region Code: 02  
Programmatic ID: AIR NY0000001282001015  
Facility Registry ID: 110001575787  
Air Operating Status Code: OPR  
Default Air Classification Code: MAJ  
Air Program: Title V Permits  
Activity Date: 2007-01-30 00:00:00  
Activity Status Date: Not reported  
Activity Group: Compliance Monitoring  
Activity Type: Inspection/Evaluation  
Activity Status: Not reported

Region Code: 02  
Programmatic ID: AIR NY0000001282001015  
Facility Registry ID: 110001575787  
Air Operating Status Code: OPR  
Default Air Classification Code: MAJ  
Air Program: Title V Permits  
Activity Date: 2007-04-06 00:00:00  
Activity Status Date: Not reported  
Activity Group: Compliance Monitoring  
Activity Type: Inspection/Evaluation  
Activity Status: Not reported

Region Code: 02  
Programmatic ID: AIR NY0000001282001015  
Facility Registry ID: 110001575787  
Air Operating Status Code: OPR  
Default Air Classification Code: MAJ  
Air Program: Title V Permits  
Activity Date: 2007-04-30 00:00:00  
Activity Status Date: Not reported  
Activity Group: Compliance Monitoring  
Activity Type: Inspection/Evaluation  
Activity Status: Not reported

Region Code: 02  
Programmatic ID: AIR NY0000001282001015  
Facility Registry ID: 110001575787  
Air Operating Status Code: OPR  
Default Air Classification Code: MAJ  
Air Program: Title V Permits  
Activity Date: 2007-07-10 00:00:00  
Activity Status Date: Not reported  
Activity Group: Compliance Monitoring  
Activity Type: Inspection/Evaluation  
Activity Status: Not reported

Map ID  
Direction  
Distance  
Elevation

MAP FINDINGS

Site

Database(s)

EDR ID Number  
EPA ID Number

**NASSAU ENERGY LLC (Continued)**

**1004762600**

Region Code: 02  
Programmatic ID: AIR NY0000001282001015  
Facility Registry ID: 110001575787  
Air Operating Status Code: OPR  
Default Air Classification Code: MAJ  
Air Program: Title V Permits  
Activity Date: 2007-07-30 00:00:00  
Activity Status Date: Not reported  
Activity Group: Compliance Monitoring  
Activity Type: Inspection/Evaluation  
Activity Status: Not reported

Region Code: 02  
Programmatic ID: AIR NY0000001282001015  
Facility Registry ID: 110001575787  
Air Operating Status Code: OPR  
Default Air Classification Code: MAJ  
Air Program: Title V Permits  
Activity Date: 2007-10-29 00:00:00  
Activity Status Date: Not reported  
Activity Group: Compliance Monitoring  
Activity Type: Inspection/Evaluation  
Activity Status: Not reported

Region Code: 02  
Programmatic ID: AIR NY0000001282001015  
Facility Registry ID: 110001575787  
Air Operating Status Code: OPR  
Default Air Classification Code: MAJ  
Air Program: Title V Permits  
Activity Date: 2008-01-03 00:00:00  
Activity Status Date: Not reported  
Activity Group: Compliance Monitoring  
Activity Type: Inspection/Evaluation  
Activity Status: Not reported

Region Code: 02  
Programmatic ID: AIR NY0000001282001015  
Facility Registry ID: 110001575787  
Air Operating Status Code: OPR  
Default Air Classification Code: MAJ  
Air Program: Title V Permits  
Activity Date: 2008-04-14 00:00:00  
Activity Status Date: Not reported  
Activity Group: Compliance Monitoring  
Activity Type: Inspection/Evaluation  
Activity Status: Not reported

Region Code: 02  
Programmatic ID: AIR NY0000001282001015  
Facility Registry ID: 110001575787  
Air Operating Status Code: OPR  
Default Air Classification Code: MAJ  
Air Program: Title V Permits  
Activity Date: 2008-07-22 00:00:00  
Activity Status Date: Not reported  
Activity Group: Compliance Monitoring

Map ID  
Direction  
Distance  
Elevation

MAP FINDINGS

Site

Database(s)

EDR ID Number  
EPA ID Number

**NASSAU ENERGY LLC (Continued)**

**1004762600**

Activity Type: Inspection/Evaluation  
Activity Status: Not reported

Region Code: 02  
Programmatic ID: AIR NY0000001282001015  
Facility Registry ID: 110001575787  
Air Operating Status Code: OPR  
Default Air Classification Code: MAJ  
Air Program: Title V Permits  
Activity Date: 2008-08-21 00:00:00  
Activity Status Date: Not reported  
Activity Group: Compliance Monitoring  
Activity Type: Inspection/Evaluation  
Activity Status: Not reported

Region Code: 02  
Programmatic ID: AIR NY0000001282001015  
Facility Registry ID: 110001575787  
Air Operating Status Code: OPR  
Default Air Classification Code: MAJ  
Air Program: Title V Permits  
Activity Date: 2008-10-20 00:00:00  
Activity Status Date: Not reported  
Activity Group: Compliance Monitoring  
Activity Type: Inspection/Evaluation  
Activity Status: Not reported

Region Code: 02  
Programmatic ID: AIR NY0000001282001015  
Facility Registry ID: 110001575787  
Air Operating Status Code: OPR  
Default Air Classification Code: MAJ  
Air Program: Title V Permits  
Activity Date: 2009-01-22 00:00:00  
Activity Status Date: Not reported  
Activity Group: Compliance Monitoring  
Activity Type: Inspection/Evaluation  
Activity Status: Not reported

Region Code: 02  
Programmatic ID: AIR NY0000001282001015  
Facility Registry ID: 110001575787  
Air Operating Status Code: OPR  
Default Air Classification Code: MAJ  
Air Program: Title V Permits  
Activity Date: 2009-03-20 00:00:00  
Activity Status Date: Not reported  
Activity Group: Compliance Monitoring  
Activity Type: Inspection/Evaluation  
Activity Status: Not reported

Region Code: 02  
Programmatic ID: AIR NY0000001282001015  
Facility Registry ID: 110001575787  
Air Operating Status Code: OPR  
Default Air Classification Code: MAJ  
Air Program: Title V Permits

Map ID  
Direction  
Distance  
Elevation

MAP FINDINGS

Site

Database(s)

EDR ID Number  
EPA ID Number

**NASSAU ENERGY LLC (Continued)**

**1004762600**

Activity Date: 2009-04-29 00:00:00  
Activity Status Date: Not reported  
Activity Group: Compliance Monitoring  
Activity Type: Inspection/Evaluation  
Activity Status: Not reported

Region Code: 02  
Programmatic ID: AIR NY0000001282001015  
Facility Registry ID: 110001575787  
Air Operating Status Code: OPR  
Default Air Classification Code: MAJ  
Air Program: Title V Permits  
Activity Date: 2009-07-30 00:00:00  
Activity Status Date: Not reported  
Activity Group: Compliance Monitoring  
Activity Type: Inspection/Evaluation  
Activity Status: Not reported

Region Code: 02  
Programmatic ID: AIR NY0000001282001015  
Facility Registry ID: 110001575787  
Air Operating Status Code: OPR  
Default Air Classification Code: MAJ  
Air Program: Title V Permits  
Activity Date: 2009-08-21 00:00:00  
Activity Status Date: Not reported  
Activity Group: Compliance Monitoring  
Activity Type: Inspection/Evaluation  
Activity Status: Not reported

Region Code: 02  
Programmatic ID: AIR NY0000001282001015  
Facility Registry ID: 110001575787  
Air Operating Status Code: OPR  
Default Air Classification Code: MAJ  
Air Program: Title V Permits  
Activity Date: 2009-08-24 00:00:00  
Activity Status Date: Not reported  
Activity Group: Compliance Monitoring  
Activity Type: Inspection/Evaluation  
Activity Status: Not reported

Region Code: 02  
Programmatic ID: AIR NY0000001282001015  
Facility Registry ID: 110001575787  
Air Operating Status Code: OPR  
Default Air Classification Code: MAJ  
Air Program: Title V Permits  
Activity Date: 2009-10-30 00:00:00  
Activity Status Date: Not reported  
Activity Group: Compliance Monitoring  
Activity Type: Inspection/Evaluation  
Activity Status: Not reported

Region Code: 02  
Programmatic ID: AIR NY0000001282001015  
Facility Registry ID: 110001575787

Map ID  
Direction  
Distance  
Elevation

MAP FINDINGS

Site

Database(s)

EDR ID Number  
EPA ID Number

**NASSAU ENERGY LLC (Continued)**

**1004762600**

Air Operating Status Code: OPR  
Default Air Classification Code: MAJ  
Air Program: Title V Permits  
Activity Date: 2010-01-26 00:00:00  
Activity Status Date: Not reported  
Activity Group: Compliance Monitoring  
Activity Type: Inspection/Evaluation  
Activity Status: Not reported

Region Code: 02  
Programmatic ID: AIR NY0000001282001015  
Facility Registry ID: 110001575787  
Air Operating Status Code: OPR  
Default Air Classification Code: MAJ  
Air Program: Title V Permits  
Activity Date: 2010-04-26 00:00:00  
Activity Status Date: Not reported  
Activity Group: Compliance Monitoring  
Activity Type: Inspection/Evaluation  
Activity Status: Not reported

Region Code: 02  
Programmatic ID: AIR NY0000001282001015  
Facility Registry ID: 110001575787  
Air Operating Status Code: OPR  
Default Air Classification Code: MAJ  
Air Program: Title V Permits  
Activity Date: 2010-04-30 00:00:00  
Activity Status Date: Not reported  
Activity Group: Compliance Monitoring  
Activity Type: Inspection/Evaluation  
Activity Status: Not reported

Region Code: 02  
Programmatic ID: AIR NY0000001282001015  
Facility Registry ID: 110001575787  
Air Operating Status Code: OPR  
Default Air Classification Code: MAJ  
Air Program: Title V Permits  
Activity Date: 2010-07-22 00:00:00  
Activity Status Date: Not reported  
Activity Group: Compliance Monitoring  
Activity Type: Inspection/Evaluation  
Activity Status: Not reported

Region Code: 02  
Programmatic ID: AIR NY0000001282001015  
Facility Registry ID: 110001575787  
Air Operating Status Code: OPR  
Default Air Classification Code: MAJ  
Air Program: Title V Permits  
Activity Date: 2010-10-29 00:00:00  
Activity Status Date: Not reported  
Activity Group: Compliance Monitoring  
Activity Type: Inspection/Evaluation  
Activity Status: Not reported

Map ID  
Direction  
Distance  
Elevation

MAP FINDINGS

Site

Database(s)

EDR ID Number  
EPA ID Number

**NASSAU ENERGY LLC (Continued)**

**1004762600**

Region Code: 02  
Programmatic ID: AIR NY0000001282001015  
Facility Registry ID: 110001575787  
Air Operating Status Code: OPR  
Default Air Classification Code: MAJ  
Air Program: Title V Permits  
Activity Date: 2011-01-26 00:00:00  
Activity Status Date: Not reported  
Activity Group: Compliance Monitoring  
Activity Type: Inspection/Evaluation  
Activity Status: Not reported

Region Code: 02  
Programmatic ID: AIR NY0000001282001015  
Facility Registry ID: 110001575787  
Air Operating Status Code: OPR  
Default Air Classification Code: MAJ  
Air Program: Title V Permits  
Activity Date: 2011-03-29 00:00:00  
Activity Status Date: Not reported  
Activity Group: Compliance Monitoring  
Activity Type: Inspection/Evaluation  
Activity Status: Not reported

Region Code: 02  
Programmatic ID: AIR NY0000001282001015  
Facility Registry ID: 110001575787  
Air Operating Status Code: OPR  
Default Air Classification Code: MAJ  
Air Program: Title V Permits  
Activity Date: 2011-05-06 00:00:00  
Activity Status Date: Not reported  
Activity Group: Compliance Monitoring  
Activity Type: Inspection/Evaluation  
Activity Status: Not reported

Region Code: 02  
Programmatic ID: AIR NY0000001282001015  
Facility Registry ID: 110001575787  
Air Operating Status Code: OPR  
Default Air Classification Code: MAJ  
Air Program: Title V Permits  
Activity Date: 2011-06-17 00:00:00  
Activity Status Date: Not reported  
Activity Group: Compliance Monitoring  
Activity Type: Inspection/Evaluation  
Activity Status: Not reported

Region Code: 02  
Programmatic ID: AIR NY0000001282001015  
Facility Registry ID: 110001575787  
Air Operating Status Code: OPR  
Default Air Classification Code: MAJ  
Air Program: Title V Permits  
Activity Date: 2011-06-24 00:00:00  
Activity Status Date: Not reported  
Activity Group: Compliance Monitoring

Map ID  
Direction  
Distance  
Elevation

MAP FINDINGS

Site

Database(s)

EDR ID Number  
EPA ID Number

**NASSAU ENERGY LLC (Continued)**

**1004762600**

Activity Type: Inspection/Evaluation  
Activity Status: Not reported

Region Code: 02  
Programmatic ID: AIR NY0000001282001015  
Facility Registry ID: 110001575787  
Air Operating Status Code: OPR  
Default Air Classification Code: MAJ  
Air Program: Title V Permits  
Activity Date: 2011-07-18 00:00:00  
Activity Status Date: Not reported  
Activity Group: Compliance Monitoring  
Activity Type: Inspection/Evaluation  
Activity Status: Not reported

Region Code: 02  
Programmatic ID: AIR NY0000001282001015  
Facility Registry ID: 110001575787  
Air Operating Status Code: OPR  
Default Air Classification Code: MAJ  
Air Program: Title V Permits  
Activity Date: 2011-07-28 00:00:00  
Activity Status Date: Not reported  
Activity Group: Compliance Monitoring  
Activity Type: Inspection/Evaluation  
Activity Status: Not reported

Region Code: 02  
Programmatic ID: AIR NY0000001282001015  
Facility Registry ID: 110001575787  
Air Operating Status Code: OPR  
Default Air Classification Code: MAJ  
Air Program: Title V Permits  
Activity Date: 2011-10-19 00:00:00  
Activity Status Date: Not reported  
Activity Group: Compliance Monitoring  
Activity Type: Inspection/Evaluation  
Activity Status: Not reported

Region Code: 02  
Programmatic ID: AIR NY0000001282001015  
Facility Registry ID: 110001575787  
Air Operating Status Code: OPR  
Default Air Classification Code: MAJ  
Air Program: Title V Permits  
Activity Date: 2012-01-02 00:00:00  
Activity Status Date: Not reported  
Activity Group: Compliance Monitoring  
Activity Type: Inspection/Evaluation  
Activity Status: Not reported

Region Code: 02  
Programmatic ID: AIR NY0000001282001015  
Facility Registry ID: 110001575787  
Air Operating Status Code: OPR  
Default Air Classification Code: MAJ  
Air Program: Title V Permits



Map ID  
Direction  
Distance  
Elevation

MAP FINDINGS

Site

Database(s)

EDR ID Number  
EPA ID Number

**NASSAU ENERGY LLC (Continued)**

**1004762600**

Activity Date: 2012-01-03 00:00:00  
Activity Status Date: Not reported  
Activity Group: Compliance Monitoring  
Activity Type: Inspection/Evaluation  
Activity Status: Not reported

Region Code: 02  
Programmatic ID: AIR NY0000001282001015  
Facility Registry ID: 110001575787  
Air Operating Status Code: OPR  
Default Air Classification Code: MAJ  
Air Program: Title V Permits  
Activity Date: 2012-04-05 00:00:00  
Activity Status Date: Not reported  
Activity Group: Compliance Monitoring  
Activity Type: Inspection/Evaluation  
Activity Status: Not reported

Region Code: 02  
Programmatic ID: AIR NY0000001282001015  
Facility Registry ID: 110001575787  
Air Operating Status Code: OPR  
Default Air Classification Code: MAJ  
Air Program: Title V Permits  
Activity Date: 2012-07-09 00:00:00  
Activity Status Date: Not reported  
Activity Group: Compliance Monitoring  
Activity Type: Inspection/Evaluation  
Activity Status: Not reported

Region Code: 02  
Programmatic ID: AIR NY0000001282001015  
Facility Registry ID: 110001575787  
Air Operating Status Code: OPR  
Default Air Classification Code: MAJ  
Air Program: Title V Permits  
Activity Date: 2012-10-07 00:00:00  
Activity Status Date: Not reported  
Activity Group: Compliance Monitoring  
Activity Type: Inspection/Evaluation  
Activity Status: Not reported

Region Code: 02  
Programmatic ID: AIR NY0000001282001015  
Facility Registry ID: 110001575787  
Air Operating Status Code: OPR  
Default Air Classification Code: MAJ  
Air Program: Title V Permits  
Activity Date: 2013-01-02 00:00:00  
Activity Status Date: Not reported  
Activity Group: Compliance Monitoring  
Activity Type: Inspection/Evaluation  
Activity Status: Not reported

Region Code: 02  
Programmatic ID: AIR NY0000001282001015  
Facility Registry ID: 110001575787

Map ID  
Direction  
Distance  
Elevation

MAP FINDINGS

Site

Database(s)

EDR ID Number  
EPA ID Number

**NASSAU ENERGY LLC (Continued)**

**1004762600**

Air Operating Status Code: OPR  
Default Air Classification Code: MAJ  
Air Program: Title V Permits  
Activity Date: 2013-01-18 00:00:00  
Activity Status Date: Not reported  
Activity Group: Compliance Monitoring  
Activity Type: Inspection/Evaluation  
Activity Status: Not reported

Region Code: 02  
Programmatic ID: AIR NY0000001282001015  
Facility Registry ID: 110001575787  
Air Operating Status Code: OPR  
Default Air Classification Code: MAJ  
Air Program: Title V Permits  
Activity Date: 2013-04-02 00:00:00  
Activity Status Date: Not reported  
Activity Group: Compliance Monitoring  
Activity Type: Inspection/Evaluation  
Activity Status: Not reported

Region Code: 02  
Programmatic ID: AIR NY0000001282001015  
Facility Registry ID: 110001575787  
Air Operating Status Code: OPR  
Default Air Classification Code: MAJ  
Air Program: Title V Permits  
Activity Date: 2013-07-03 00:00:00  
Activity Status Date: Not reported  
Activity Group: Compliance Monitoring  
Activity Type: Inspection/Evaluation  
Activity Status: Not reported

Region Code: 02  
Programmatic ID: AIR NY0000001282001015  
Facility Registry ID: 110001575787  
Air Operating Status Code: OPR  
Default Air Classification Code: MAJ  
Air Program: Title V Permits  
Activity Date: 2013-09-30 00:00:00  
Activity Status Date: Not reported  
Activity Group: Compliance Monitoring  
Activity Type: Inspection/Evaluation  
Activity Status: Not reported

Region Code: 02  
Programmatic ID: AIR NY0000001282001015  
Facility Registry ID: 110001575787  
Air Operating Status Code: OPR  
Default Air Classification Code: MAJ  
Air Program: Title V Permits  
Activity Date: 2013-10-30 00:00:00  
Activity Status Date: Not reported  
Activity Group: Compliance Monitoring  
Activity Type: Inspection/Evaluation  
Activity Status: Not reported

Map ID  
Direction  
Distance  
Elevation

MAP FINDINGS

Site

Database(s)

EDR ID Number  
EPA ID Number

**NASSAU ENERGY LLC (Continued)**

**1004762600**

Region Code: 02  
Programmatic ID: AIR NY0000001282001015  
Facility Registry ID: 110001575787  
Air Operating Status Code: OPR  
Default Air Classification Code: MAJ  
Air Program: Title V Permits  
Activity Date: 2014-01-13 00:00:00  
Activity Status Date: Not reported  
Activity Group: Compliance Monitoring  
Activity Type: Inspection/Evaluation  
Activity Status: Not reported

Region Code: 02  
Programmatic ID: AIR NY0000001282001015  
Facility Registry ID: 110001575787  
Air Operating Status Code: OPR  
Default Air Classification Code: MAJ  
Air Program: Title V Permits  
Activity Date: 2014-01-29 00:00:00  
Activity Status Date: Not reported  
Activity Group: Compliance Monitoring  
Activity Type: Inspection/Evaluation  
Activity Status: Not reported

Region Code: 02  
Programmatic ID: AIR NY0000001282001015  
Facility Registry ID: 110001575787  
Air Operating Status Code: OPR  
Default Air Classification Code: MAJ  
Air Program: Title V Permits  
Activity Date: 2014-01-30 00:00:00  
Activity Status Date: Not reported  
Activity Group: Compliance Monitoring  
Activity Type: Inspection/Evaluation  
Activity Status: Not reported

Region Code: 02  
Programmatic ID: AIR NY0000001282001015  
Facility Registry ID: 110001575787  
Air Operating Status Code: OPR  
Default Air Classification Code: MAJ  
Air Program: Title V Permits  
Activity Date: 2014-04-30 00:00:00  
Activity Status Date: Not reported  
Activity Group: Compliance Monitoring  
Activity Type: Inspection/Evaluation  
Activity Status: Not reported

Region Code: 02  
Programmatic ID: AIR NY0000001282001015  
Facility Registry ID: 110001575787  
Air Operating Status Code: OPR  
Default Air Classification Code: MAJ  
Air Program: Title V Permits  
Activity Date: 2014-07-10 00:00:00  
Activity Status Date: Not reported  
Activity Group: Compliance Monitoring

Map ID  
Direction  
Distance  
Elevation

MAP FINDINGS

Site

Database(s)

EDR ID Number  
EPA ID Number

**NASSAU ENERGY LLC (Continued)**

**1004762600**

Activity Type: Inspection/Evaluation  
Activity Status: Not reported

Region Code: 02  
Programmatic ID: AIR NY0000001282001015  
Facility Registry ID: 110001575787  
Air Operating Status Code: OPR  
Default Air Classification Code: MAJ  
Air Program: Operating Permits  
Activity Date: 2011-06-17 00:00:00  
Activity Status Date: 2011-09-13 13:42:16  
Activity Group: Compliance Monitoring  
Activity Type: Inspection/Evaluation  
Activity Status: Active

Region Code: 02  
Programmatic ID: AIR NY0000001282001015  
Facility Registry ID: 110001575787  
Air Operating Status Code: OPR  
Default Air Classification Code: MAJ  
Air Program: Prevention of Accidental Release/General Duty Clause  
Activity Date: 2008-10-01 00:00:00  
Activity Status Date: 2016-05-02 12:39:32  
Activity Group: Compliance Monitoring  
Activity Type: Inspection/Evaluation  
Activity Status: Active

Region Code: 02  
Programmatic ID: AIR NY0000001282001015  
Facility Registry ID: 110001575787  
Air Operating Status Code: OPR  
Default Air Classification Code: MAJ  
Air Program: Prevention of Accidental Release/General Duty Clause  
Activity Date: 2013-09-30 00:00:00  
Activity Status Date: 2016-05-02 12:39:32  
Activity Group: Compliance Monitoring  
Activity Type: Inspection/Evaluation  
Activity Status: Active

Region Code: 02  
Programmatic ID: AIR NY0000001282001015  
Facility Registry ID: 110001575787  
Air Operating Status Code: OPR  
Default Air Classification Code: MAJ  
Air Program: Prevention of Accidental Release/General Duty Clause  
Activity Date: 2014-10-02 00:00:00  
Activity Status Date: 2016-05-02 12:39:42  
Activity Group: Compliance Monitoring  
Activity Type: Inspection/Evaluation  
Activity Status: Active

Region Code: 02  
Programmatic ID: AIR NY0000001282001015  
Facility Registry ID: 110001575787  
Air Operating Status Code: OPR  
Default Air Classification Code: MAJ  
Air Program: Prevention of Accidental Release/General Duty Clause

Map ID  
Direction  
Distance  
Elevation

MAP FINDINGS

Site

Database(s)

EDR ID Number  
EPA ID Number

**NASSAU ENERGY LLC (Continued)**

**1004762600**

Activity Date: 2015-01-08 00:00:00  
Activity Status Date: 2016-05-02 12:39:42  
Activity Group: Compliance Monitoring  
Activity Type: Inspection/Evaluation  
Activity Status: Active

Region Code: 02  
Programmatic ID: AIR NY0000001282001015  
Facility Registry ID: 110001575787  
Air Operating Status Code: OPR  
Default Air Classification Code: MAJ  
Air Program: Prevention of Accidental Release/General Duty Clause  
Activity Date: 2015-01-08 00:00:00  
Activity Status Date: 2016-05-02 14:05:00  
Activity Group: Compliance Monitoring  
Activity Type: Inspection/Evaluation  
Activity Status: Active

Region Code: 02  
Programmatic ID: AIR NY0000001282001015  
Facility Registry ID: 110001575787  
Air Operating Status Code: OPR  
Default Air Classification Code: MAJ  
Air Program: Prevention of Accidental Release/General Duty Clause  
Activity Date: 2015-07-03 00:00:00  
Activity Status Date: 2016-05-02 12:39:42  
Activity Group: Compliance Monitoring  
Activity Type: Inspection/Evaluation  
Activity Status: Active

Region Code: 02  
Programmatic ID: AIR NY0000001282001015  
Facility Registry ID: 110001575787  
Air Operating Status Code: OPR  
Default Air Classification Code: MAJ  
Air Program: Prevention of Accidental Release/General Duty Clause  
Activity Date: 2015-09-29 00:00:00  
Activity Status Date: 2016-05-02 12:39:42  
Activity Group: Compliance Monitoring  
Activity Type: Inspection/Evaluation  
Activity Status: Active

Region Code: 02  
Programmatic ID: AIR NY0000001282001015  
Facility Registry ID: 110001575787  
Air Operating Status Code: OPR  
Default Air Classification Code: MAJ  
Air Program: Prevention of Accidental Release/General Duty Clause  
Activity Date: 2000-01-20 00:00:00  
Activity Status Date: Not reported  
Activity Group: Compliance Monitoring  
Activity Type: Inspection/Evaluation  
Activity Status: Not reported

Region Code: 02  
Programmatic ID: AIR NY0000001282001015  
Facility Registry ID: 110001575787

Map ID  
Direction  
Distance  
Elevation

MAP FINDINGS

Site

Database(s)

EDR ID Number  
EPA ID Number

**NASSAU ENERGY LLC (Continued)**

**1004762600**

Air Operating Status Code: OPR  
Default Air Classification Code: MAJ  
Air Program: Prevention of Accidental Release/General Duty Clause  
Activity Date: 2000-03-01 00:00:00  
Activity Status Date: Not reported  
Activity Group: Compliance Monitoring  
Activity Type: Inspection/Evaluation  
Activity Status: Not reported

Region Code: 02  
Programmatic ID: AIR NY0000001282001015  
Facility Registry ID: 110001575787  
Air Operating Status Code: OPR  
Default Air Classification Code: MAJ  
Air Program: Prevention of Accidental Release/General Duty Clause  
Activity Date: 2000-03-20 00:00:00  
Activity Status Date: Not reported  
Activity Group: Compliance Monitoring  
Activity Type: Inspection/Evaluation  
Activity Status: Not reported

Region Code: 02  
Programmatic ID: AIR NY0000001282001015  
Facility Registry ID: 110001575787  
Air Operating Status Code: OPR  
Default Air Classification Code: MAJ  
Air Program: Prevention of Accidental Release/General Duty Clause  
Activity Date: 2000-07-11 00:00:00  
Activity Status Date: Not reported  
Activity Group: Compliance Monitoring  
Activity Type: Inspection/Evaluation  
Activity Status: Not reported

Region Code: 02  
Programmatic ID: AIR NY0000001282001015  
Facility Registry ID: 110001575787  
Air Operating Status Code: OPR  
Default Air Classification Code: MAJ  
Air Program: Prevention of Accidental Release/General Duty Clause  
Activity Date: 2000-10-20 00:00:00  
Activity Status Date: Not reported  
Activity Group: Compliance Monitoring  
Activity Type: Inspection/Evaluation  
Activity Status: Not reported

Region Code: 02  
Programmatic ID: AIR NY0000001282001015  
Facility Registry ID: 110001575787  
Air Operating Status Code: OPR  
Default Air Classification Code: MAJ  
Air Program: Prevention of Accidental Release/General Duty Clause  
Activity Date: 2000-11-22 00:00:00  
Activity Status Date: Not reported  
Activity Group: Compliance Monitoring  
Activity Type: Inspection/Evaluation  
Activity Status: Not reported

Map ID  
Direction  
Distance  
Elevation

MAP FINDINGS

Site

Database(s)

EDR ID Number  
EPA ID Number

**NASSAU ENERGY LLC (Continued)**

**1004762600**

Region Code: 02  
Programmatic ID: AIR NY0000001282001015  
Facility Registry ID: 110001575787  
Air Operating Status Code: OPR  
Default Air Classification Code: MAJ  
Air Program: Prevention of Accidental Release/General Duty Clause  
Activity Date: 2000-12-11 00:00:00  
Activity Status Date: Not reported  
Activity Group: Compliance Monitoring  
Activity Type: Inspection/Evaluation  
Activity Status: Not reported

Region Code: 02  
Programmatic ID: AIR NY0000001282001015  
Facility Registry ID: 110001575787  
Air Operating Status Code: OPR  
Default Air Classification Code: MAJ  
Air Program: Prevention of Accidental Release/General Duty Clause  
Activity Date: 2001-03-20 00:00:00  
Activity Status Date: Not reported  
Activity Group: Compliance Monitoring  
Activity Type: Inspection/Evaluation  
Activity Status: Not reported

Region Code: 02  
Programmatic ID: AIR NY0000001282001015  
Facility Registry ID: 110001575787  
Air Operating Status Code: OPR  
Default Air Classification Code: MAJ  
Air Program: Prevention of Accidental Release/General Duty Clause  
Activity Date: 2001-07-10 00:00:00  
Activity Status Date: Not reported  
Activity Group: Compliance Monitoring  
Activity Type: Inspection/Evaluation  
Activity Status: Not reported

Region Code: 02  
Programmatic ID: AIR NY0000001282001015  
Facility Registry ID: 110001575787  
Air Operating Status Code: OPR  
Default Air Classification Code: MAJ  
Air Program: Prevention of Accidental Release/General Duty Clause  
Activity Date: 2001-10-01 00:00:00  
Activity Status Date: Not reported  
Activity Group: Compliance Monitoring  
Activity Type: Inspection/Evaluation  
Activity Status: Not reported

Region Code: 02  
Programmatic ID: AIR NY0000001282001015  
Facility Registry ID: 110001575787  
Air Operating Status Code: OPR  
Default Air Classification Code: MAJ  
Air Program: Prevention of Accidental Release/General Duty Clause  
Activity Date: 2001-12-14 00:00:00  
Activity Status Date: Not reported  
Activity Group: Compliance Monitoring

Map ID  
Direction  
Distance  
Elevation

MAP FINDINGS

Site

Database(s)

EDR ID Number  
EPA ID Number

**NASSAU ENERGY LLC (Continued)**

**1004762600**

Activity Type: Inspection/Evaluation  
Activity Status: Not reported  
  
Region Code: 02  
Programmatic ID: AIR NY0000001282001015  
Facility Registry ID: 110001575787  
Air Operating Status Code: OPR  
Default Air Classification Code: MAJ  
Air Program: Prevention of Accidental Release/General Duty Clause  
Activity Date: 2001-12-27 00:00:00  
Activity Status Date: Not reported  
Activity Group: Compliance Monitoring  
Activity Type: Inspection/Evaluation  
Activity Status: Not reported

Region Code: 02  
Programmatic ID: AIR NY0000001282001015  
Facility Registry ID: 110001575787  
Air Operating Status Code: OPR  
Default Air Classification Code: MAJ  
Air Program: Prevention of Accidental Release/General Duty Clause  
Activity Date: 2002-01-30 00:00:00  
Activity Status Date: Not reported  
Activity Group: Compliance Monitoring  
Activity Type: Inspection/Evaluation  
Activity Status: Not reported

Region Code: 02  
Programmatic ID: AIR NY0000001282001015  
Facility Registry ID: 110001575787  
Air Operating Status Code: OPR  
Default Air Classification Code: MAJ  
Air Program: Prevention of Accidental Release/General Duty Clause  
Activity Date: 2002-04-29 00:00:00  
Activity Status Date: Not reported  
Activity Group: Compliance Monitoring  
Activity Type: Inspection/Evaluation  
Activity Status: Not reported

Region Code: 02  
Programmatic ID: AIR NY0000001282001015  
Facility Registry ID: 110001575787  
Air Operating Status Code: OPR  
Default Air Classification Code: MAJ  
Air Program: Prevention of Accidental Release/General Duty Clause  
Activity Date: 2002-08-05 00:00:00  
Activity Status Date: Not reported  
Activity Group: Compliance Monitoring  
Activity Type: Inspection/Evaluation  
Activity Status: Not reported

Region Code: 02  
Programmatic ID: AIR NY0000001282001015  
Facility Registry ID: 110001575787  
Air Operating Status Code: OPR  
Default Air Classification Code: MAJ  
Air Program: Prevention of Accidental Release/General Duty Clause



Map ID  
Direction  
Distance  
Elevation

MAP FINDINGS

Site

Database(s)

EDR ID Number  
EPA ID Number

**NASSAU ENERGY LLC (Continued)**

**1004762600**

Activity Date: 2002-09-23 00:00:00  
Activity Status Date: Not reported  
Activity Group: Compliance Monitoring  
Activity Type: Inspection/Evaluation  
Activity Status: Not reported

Region Code: 02  
Programmatic ID: AIR NY0000001282001015  
Facility Registry ID: 110001575787  
Air Operating Status Code: OPR  
Default Air Classification Code: MAJ  
Air Program: Prevention of Accidental Release/General Duty Clause  
Activity Date: 2002-10-30 00:00:00  
Activity Status Date: Not reported  
Activity Group: Compliance Monitoring  
Activity Type: Inspection/Evaluation  
Activity Status: Not reported

Region Code: 02  
Programmatic ID: AIR NY0000001282001015  
Facility Registry ID: 110001575787  
Air Operating Status Code: OPR  
Default Air Classification Code: MAJ  
Air Program: Prevention of Accidental Release/General Duty Clause  
Activity Date: 2003-01-08 00:00:00  
Activity Status Date: Not reported  
Activity Group: Compliance Monitoring  
Activity Type: Inspection/Evaluation  
Activity Status: Not reported

Region Code: 02  
Programmatic ID: AIR NY0000001282001015  
Facility Registry ID: 110001575787  
Air Operating Status Code: OPR  
Default Air Classification Code: MAJ  
Air Program: Prevention of Accidental Release/General Duty Clause  
Activity Date: 2003-01-28 00:00:00  
Activity Status Date: Not reported  
Activity Group: Compliance Monitoring  
Activity Type: Inspection/Evaluation  
Activity Status: Not reported

Region Code: 02  
Programmatic ID: AIR NY0000001282001015  
Facility Registry ID: 110001575787  
Air Operating Status Code: OPR  
Default Air Classification Code: MAJ  
Air Program: Prevention of Accidental Release/General Duty Clause  
Activity Date: 2003-03-06 00:00:00  
Activity Status Date: Not reported  
Activity Group: Compliance Monitoring  
Activity Type: Inspection/Evaluation  
Activity Status: Not reported

Region Code: 02  
Programmatic ID: AIR NY0000001282001015  
Facility Registry ID: 110001575787

Map ID  
Direction  
Distance  
Elevation

MAP FINDINGS

Site

Database(s)

EDR ID Number  
EPA ID Number

**NASSAU ENERGY LLC (Continued)**

**1004762600**

Air Operating Status Code: OPR  
Default Air Classification Code: MAJ  
Air Program: Prevention of Accidental Release/General Duty Clause  
Activity Date: 2003-04-30 00:00:00  
Activity Status Date: Not reported  
Activity Group: Compliance Monitoring  
Activity Type: Inspection/Evaluation  
Activity Status: Not reported

Region Code: 02  
Programmatic ID: AIR NY0000001282001015  
Facility Registry ID: 110001575787  
Air Operating Status Code: OPR  
Default Air Classification Code: MAJ  
Air Program: Prevention of Accidental Release/General Duty Clause  
Activity Date: 2003-07-29 00:00:00  
Activity Status Date: Not reported  
Activity Group: Compliance Monitoring  
Activity Type: Inspection/Evaluation  
Activity Status: Not reported

Region Code: 02  
Programmatic ID: AIR NY0000001282001015  
Facility Registry ID: 110001575787  
Air Operating Status Code: OPR  
Default Air Classification Code: MAJ  
Air Program: Prevention of Accidental Release/General Duty Clause  
Activity Date: 2003-09-09 00:00:00  
Activity Status Date: Not reported  
Activity Group: Compliance Monitoring  
Activity Type: Inspection/Evaluation  
Activity Status: Not reported

Region Code: 02  
Programmatic ID: AIR NY0000001282001015  
Facility Registry ID: 110001575787  
Air Operating Status Code: OPR  
Default Air Classification Code: MAJ  
Air Program: Prevention of Accidental Release/General Duty Clause  
Activity Date: 2003-09-26 00:00:00  
Activity Status Date: Not reported  
Activity Group: Compliance Monitoring  
Activity Type: Inspection/Evaluation  
Activity Status: Not reported

Region Code: 02  
Programmatic ID: AIR NY0000001282001015  
Facility Registry ID: 110001575787  
Air Operating Status Code: OPR  
Default Air Classification Code: MAJ  
Air Program: Prevention of Accidental Release/General Duty Clause  
Activity Date: 2003-12-04 00:00:00  
Activity Status Date: Not reported  
Activity Group: Compliance Monitoring  
Activity Type: Inspection/Evaluation  
Activity Status: Not reported

Map ID  
Direction  
Distance  
Elevation

MAP FINDINGS

Site

Database(s)

EDR ID Number  
EPA ID Number

**NASSAU ENERGY LLC (Continued)**

**1004762600**

Region Code: 02  
Programmatic ID: AIR NY0000001282001015  
Facility Registry ID: 110001575787  
Air Operating Status Code: OPR  
Default Air Classification Code: MAJ  
Air Program: Prevention of Accidental Release/General Duty Clause  
Activity Date: 2003-12-18 00:00:00  
Activity Status Date: Not reported  
Activity Group: Compliance Monitoring  
Activity Type: Inspection/Evaluation  
Activity Status: Not reported

Region Code: 02  
Programmatic ID: AIR NY0000001282001015  
Facility Registry ID: 110001575787  
Air Operating Status Code: OPR  
Default Air Classification Code: MAJ  
Air Program: Prevention of Accidental Release/General Duty Clause  
Activity Date: 2004-04-20 00:00:00  
Activity Status Date: Not reported  
Activity Group: Compliance Monitoring  
Activity Type: Inspection/Evaluation  
Activity Status: Not reported

Region Code: 02  
Programmatic ID: AIR NY0000001282001015  
Facility Registry ID: 110001575787  
Air Operating Status Code: OPR  
Default Air Classification Code: MAJ  
Air Program: Prevention of Accidental Release/General Duty Clause  
Activity Date: 2004-06-28 00:00:00  
Activity Status Date: Not reported  
Activity Group: Compliance Monitoring  
Activity Type: Inspection/Evaluation  
Activity Status: Not reported

Region Code: 02  
Programmatic ID: AIR NY0000001282001015  
Facility Registry ID: 110001575787  
Air Operating Status Code: OPR  
Default Air Classification Code: MAJ  
Air Program: Prevention of Accidental Release/General Duty Clause  
Activity Date: 2004-09-24 00:00:00  
Activity Status Date: Not reported  
Activity Group: Compliance Monitoring  
Activity Type: Inspection/Evaluation  
Activity Status: Not reported

Region Code: 02  
Programmatic ID: AIR NY0000001282001015  
Facility Registry ID: 110001575787  
Air Operating Status Code: OPR  
Default Air Classification Code: MAJ  
Air Program: Prevention of Accidental Release/General Duty Clause  
Activity Date: 2004-09-28 00:00:00  
Activity Status Date: Not reported  
Activity Group: Compliance Monitoring

Map ID  
Direction  
Distance  
Elevation

MAP FINDINGS

Site

Database(s)

EDR ID Number  
EPA ID Number

**NASSAU ENERGY LLC (Continued)**

**1004762600**

Activity Type: Inspection/Evaluation  
Activity Status: Not reported  
  
Region Code: 02  
Programmatic ID: AIR NY0000001282001015  
Facility Registry ID: 110001575787  
Air Operating Status Code: OPR  
Default Air Classification Code: MAJ  
Air Program: Prevention of Accidental Release/General Duty Clause  
Activity Date: 2004-12-28 00:00:00  
Activity Status Date: Not reported  
Activity Group: Compliance Monitoring  
Activity Type: Inspection/Evaluation  
Activity Status: Not reported

Region Code: 02  
Programmatic ID: AIR NY0000001282001015  
Facility Registry ID: 110001575787  
Air Operating Status Code: OPR  
Default Air Classification Code: MAJ  
Air Program: Prevention of Accidental Release/General Duty Clause  
Activity Date: 2005-05-12 00:00:00  
Activity Status Date: Not reported  
Activity Group: Compliance Monitoring  
Activity Type: Inspection/Evaluation  
Activity Status: Not reported

Region Code: 02  
Programmatic ID: AIR NY0000001282001015  
Facility Registry ID: 110001575787  
Air Operating Status Code: OPR  
Default Air Classification Code: MAJ  
Air Program: Prevention of Accidental Release/General Duty Clause  
Activity Date: 2005-05-13 00:00:00  
Activity Status Date: Not reported  
Activity Group: Compliance Monitoring  
Activity Type: Inspection/Evaluation  
Activity Status: Not reported

Region Code: 02  
Programmatic ID: AIR NY0000001282001015  
Facility Registry ID: 110001575787  
Air Operating Status Code: OPR  
Default Air Classification Code: MAJ  
Air Program: Prevention of Accidental Release/General Duty Clause  
Activity Date: 2005-08-01 00:00:00  
Activity Status Date: Not reported  
Activity Group: Compliance Monitoring  
Activity Type: Inspection/Evaluation  
Activity Status: Not reported

Region Code: 02  
Programmatic ID: AIR NY0000001282001015  
Facility Registry ID: 110001575787  
Air Operating Status Code: OPR  
Default Air Classification Code: MAJ  
Air Program: Prevention of Accidental Release/General Duty Clause

Map ID  
Direction  
Distance  
Elevation

MAP FINDINGS

Site

Database(s)

EDR ID Number  
EPA ID Number

**NASSAU ENERGY LLC (Continued)**

**1004762600**

Activity Date: 2005-09-14 00:00:00  
Activity Status Date: Not reported  
Activity Group: Compliance Monitoring  
Activity Type: Inspection/Evaluation  
Activity Status: Not reported

Region Code: 02  
Programmatic ID: AIR NY0000001282001015  
Facility Registry ID: 110001575787  
Air Operating Status Code: OPR  
Default Air Classification Code: MAJ  
Air Program: Prevention of Accidental Release/General Duty Clause  
Activity Date: 2005-11-01 00:00:00  
Activity Status Date: Not reported  
Activity Group: Compliance Monitoring  
Activity Type: Inspection/Evaluation  
Activity Status: Not reported

Region Code: 02  
Programmatic ID: AIR NY0000001282001015  
Facility Registry ID: 110001575787  
Air Operating Status Code: OPR  
Default Air Classification Code: MAJ  
Air Program: Prevention of Accidental Release/General Duty Clause  
Activity Date: 2006-01-26 00:00:00  
Activity Status Date: Not reported  
Activity Group: Compliance Monitoring  
Activity Type: Inspection/Evaluation  
Activity Status: Not reported

Region Code: 02  
Programmatic ID: AIR NY0000001282001015  
Facility Registry ID: 110001575787  
Air Operating Status Code: OPR  
Default Air Classification Code: MAJ  
Air Program: Prevention of Accidental Release/General Duty Clause  
Activity Date: 2006-01-31 00:00:00  
Activity Status Date: Not reported  
Activity Group: Compliance Monitoring  
Activity Type: Inspection/Evaluation  
Activity Status: Not reported

Region Code: 02  
Programmatic ID: AIR NY0000001282001015  
Facility Registry ID: 110001575787  
Air Operating Status Code: OPR  
Default Air Classification Code: MAJ  
Air Program: Prevention of Accidental Release/General Duty Clause  
Activity Date: 2006-04-21 00:00:00  
Activity Status Date: Not reported  
Activity Group: Compliance Monitoring  
Activity Type: Inspection/Evaluation  
Activity Status: Not reported

Region Code: 02  
Programmatic ID: AIR NY0000001282001015  
Facility Registry ID: 110001575787

Map ID  
Direction  
Distance  
Elevation

MAP FINDINGS

Site

Database(s)

EDR ID Number  
EPA ID Number

**NASSAU ENERGY LLC (Continued)**

**1004762600**

Air Operating Status Code: OPR  
Default Air Classification Code: MAJ  
Air Program: Prevention of Accidental Release/General Duty Clause  
Activity Date: 2006-05-01 00:00:00  
Activity Status Date: Not reported  
Activity Group: Compliance Monitoring  
Activity Type: Inspection/Evaluation  
Activity Status: Not reported

Region Code: 02  
Programmatic ID: AIR NY0000001282001015  
Facility Registry ID: 110001575787  
Air Operating Status Code: OPR  
Default Air Classification Code: MAJ  
Air Program: Prevention of Accidental Release/General Duty Clause  
Activity Date: 2006-08-01 00:00:00  
Activity Status Date: Not reported  
Activity Group: Compliance Monitoring  
Activity Type: Inspection/Evaluation  
Activity Status: Not reported

Region Code: 02  
Programmatic ID: AIR NY0000001282001015  
Facility Registry ID: 110001575787  
Air Operating Status Code: OPR  
Default Air Classification Code: MAJ  
Air Program: Prevention of Accidental Release/General Duty Clause  
Activity Date: 2006-09-06 00:00:00  
Activity Status Date: Not reported  
Activity Group: Compliance Monitoring  
Activity Type: Inspection/Evaluation  
Activity Status: Not reported

Region Code: 02  
Programmatic ID: AIR NY0000001282001015  
Facility Registry ID: 110001575787  
Air Operating Status Code: OPR  
Default Air Classification Code: MAJ  
Air Program: Prevention of Accidental Release/General Duty Clause  
Activity Date: 2006-10-31 00:00:00  
Activity Status Date: Not reported  
Activity Group: Compliance Monitoring  
Activity Type: Inspection/Evaluation  
Activity Status: Not reported

Region Code: 02  
Programmatic ID: AIR NY0000001282001015  
Facility Registry ID: 110001575787  
Air Operating Status Code: OPR  
Default Air Classification Code: MAJ  
Air Program: Prevention of Accidental Release/General Duty Clause  
Activity Date: 2007-01-30 00:00:00  
Activity Status Date: Not reported  
Activity Group: Compliance Monitoring  
Activity Type: Inspection/Evaluation  
Activity Status: Not reported

Map ID  
Direction  
Distance  
Elevation

MAP FINDINGS

Site

Database(s)

EDR ID Number  
EPA ID Number

**NASSAU ENERGY LLC (Continued)**

**1004762600**

Region Code: 02  
Programmatic ID: AIR NY0000001282001015  
Facility Registry ID: 110001575787  
Air Operating Status Code: OPR  
Default Air Classification Code: MAJ  
Air Program: Prevention of Accidental Release/General Duty Clause  
Activity Date: 2007-04-06 00:00:00  
Activity Status Date: Not reported  
Activity Group: Compliance Monitoring  
Activity Type: Inspection/Evaluation  
Activity Status: Not reported

Region Code: 02  
Programmatic ID: AIR NY0000001282001015  
Facility Registry ID: 110001575787  
Air Operating Status Code: OPR  
Default Air Classification Code: MAJ  
Air Program: Prevention of Accidental Release/General Duty Clause  
Activity Date: 2007-04-30 00:00:00  
Activity Status Date: Not reported  
Activity Group: Compliance Monitoring  
Activity Type: Inspection/Evaluation  
Activity Status: Not reported

Region Code: 02  
Programmatic ID: AIR NY0000001282001015  
Facility Registry ID: 110001575787  
Air Operating Status Code: OPR  
Default Air Classification Code: MAJ  
Air Program: Prevention of Accidental Release/General Duty Clause  
Activity Date: 2007-07-10 00:00:00  
Activity Status Date: Not reported  
Activity Group: Compliance Monitoring  
Activity Type: Inspection/Evaluation  
Activity Status: Not reported

Region Code: 02  
Programmatic ID: AIR NY0000001282001015  
Facility Registry ID: 110001575787  
Air Operating Status Code: OPR  
Default Air Classification Code: MAJ  
Air Program: Prevention of Accidental Release/General Duty Clause  
Activity Date: 2007-07-30 00:00:00  
Activity Status Date: Not reported  
Activity Group: Compliance Monitoring  
Activity Type: Inspection/Evaluation  
Activity Status: Not reported

Region Code: 02  
Programmatic ID: AIR NY0000001282001015  
Facility Registry ID: 110001575787  
Air Operating Status Code: OPR  
Default Air Classification Code: MAJ  
Air Program: Prevention of Accidental Release/General Duty Clause  
Activity Date: 2007-10-29 00:00:00  
Activity Status Date: Not reported  
Activity Group: Compliance Monitoring

Map ID  
Direction  
Distance  
Elevation

MAP FINDINGS

Site

Database(s)

EDR ID Number  
EPA ID Number

**NASSAU ENERGY LLC (Continued)**

**1004762600**

Activity Type: Inspection/Evaluation  
Activity Status: Not reported  
  
Region Code: 02  
Programmatic ID: AIR NY0000001282001015  
Facility Registry ID: 110001575787  
Air Operating Status Code: OPR  
Default Air Classification Code: MAJ  
Air Program: Prevention of Accidental Release/General Duty Clause  
Activity Date: 2008-01-03 00:00:00  
Activity Status Date: Not reported  
Activity Group: Compliance Monitoring  
Activity Type: Inspection/Evaluation  
Activity Status: Not reported

Region Code: 02  
Programmatic ID: AIR NY0000001282001015  
Facility Registry ID: 110001575787  
Air Operating Status Code: OPR  
Default Air Classification Code: MAJ  
Air Program: Prevention of Accidental Release/General Duty Clause  
Activity Date: 2008-04-14 00:00:00  
Activity Status Date: Not reported  
Activity Group: Compliance Monitoring  
Activity Type: Inspection/Evaluation  
Activity Status: Not reported

Region Code: 02  
Programmatic ID: AIR NY0000001282001015  
Facility Registry ID: 110001575787  
Air Operating Status Code: OPR  
Default Air Classification Code: MAJ  
Air Program: Prevention of Accidental Release/General Duty Clause  
Activity Date: 2008-07-22 00:00:00  
Activity Status Date: Not reported  
Activity Group: Compliance Monitoring  
Activity Type: Inspection/Evaluation  
Activity Status: Not reported

Region Code: 02  
Programmatic ID: AIR NY0000001282001015  
Facility Registry ID: 110001575787  
Air Operating Status Code: OPR  
Default Air Classification Code: MAJ  
Air Program: Prevention of Accidental Release/General Duty Clause  
Activity Date: 2008-08-21 00:00:00  
Activity Status Date: Not reported  
Activity Group: Compliance Monitoring  
Activity Type: Inspection/Evaluation  
Activity Status: Not reported

Region Code: 02  
Programmatic ID: AIR NY0000001282001015  
Facility Registry ID: 110001575787  
Air Operating Status Code: OPR  
Default Air Classification Code: MAJ  
Air Program: Prevention of Accidental Release/General Duty Clause



Map ID  
Direction  
Distance  
Elevation

MAP FINDINGS

Site

Database(s)

EDR ID Number  
EPA ID Number

**NASSAU ENERGY LLC (Continued)**

**1004762600**

Activity Date: 2008-10-20 00:00:00  
Activity Status Date: Not reported  
Activity Group: Compliance Monitoring  
Activity Type: Inspection/Evaluation  
Activity Status: Not reported

Region Code: 02  
Programmatic ID: AIR NY0000001282001015  
Facility Registry ID: 110001575787  
Air Operating Status Code: OPR  
Default Air Classification Code: MAJ  
Air Program: Prevention of Accidental Release/General Duty Clause  
Activity Date: 2009-01-22 00:00:00  
Activity Status Date: Not reported  
Activity Group: Compliance Monitoring  
Activity Type: Inspection/Evaluation  
Activity Status: Not reported

Region Code: 02  
Programmatic ID: AIR NY0000001282001015  
Facility Registry ID: 110001575787  
Air Operating Status Code: OPR  
Default Air Classification Code: MAJ  
Air Program: Prevention of Accidental Release/General Duty Clause  
Activity Date: 2009-03-20 00:00:00  
Activity Status Date: Not reported  
Activity Group: Compliance Monitoring  
Activity Type: Inspection/Evaluation  
Activity Status: Not reported

Region Code: 02  
Programmatic ID: AIR NY0000001282001015  
Facility Registry ID: 110001575787  
Air Operating Status Code: OPR  
Default Air Classification Code: MAJ  
Air Program: Prevention of Accidental Release/General Duty Clause  
Activity Date: 2009-04-29 00:00:00  
Activity Status Date: Not reported  
Activity Group: Compliance Monitoring  
Activity Type: Inspection/Evaluation  
Activity Status: Not reported

Region Code: 02  
Programmatic ID: AIR NY0000001282001015  
Facility Registry ID: 110001575787  
Air Operating Status Code: OPR  
Default Air Classification Code: MAJ  
Air Program: Prevention of Accidental Release/General Duty Clause  
Activity Date: 2009-07-30 00:00:00  
Activity Status Date: Not reported  
Activity Group: Compliance Monitoring  
Activity Type: Inspection/Evaluation  
Activity Status: Not reported

Region Code: 02  
Programmatic ID: AIR NY0000001282001015  
Facility Registry ID: 110001575787

Map ID  
Direction  
Distance  
Elevation

MAP FINDINGS

Site

Database(s)

EDR ID Number  
EPA ID Number

**NASSAU ENERGY LLC (Continued)**

**1004762600**

Air Operating Status Code: OPR  
Default Air Classification Code: MAJ  
Air Program: Prevention of Accidental Release/General Duty Clause  
Activity Date: 2009-08-21 00:00:00  
Activity Status Date: Not reported  
Activity Group: Compliance Monitoring  
Activity Type: Inspection/Evaluation  
Activity Status: Not reported

Region Code: 02  
Programmatic ID: AIR NY0000001282001015  
Facility Registry ID: 110001575787  
Air Operating Status Code: OPR  
Default Air Classification Code: MAJ  
Air Program: Prevention of Accidental Release/General Duty Clause  
Activity Date: 2009-08-24 00:00:00  
Activity Status Date: Not reported  
Activity Group: Compliance Monitoring  
Activity Type: Inspection/Evaluation  
Activity Status: Not reported

Region Code: 02  
Programmatic ID: AIR NY0000001282001015  
Facility Registry ID: 110001575787  
Air Operating Status Code: OPR  
Default Air Classification Code: MAJ  
Air Program: Prevention of Accidental Release/General Duty Clause  
Activity Date: 2009-10-30 00:00:00  
Activity Status Date: Not reported  
Activity Group: Compliance Monitoring  
Activity Type: Inspection/Evaluation  
Activity Status: Not reported

Region Code: 02  
Programmatic ID: AIR NY0000001282001015  
Facility Registry ID: 110001575787  
Air Operating Status Code: OPR  
Default Air Classification Code: MAJ  
Air Program: Prevention of Accidental Release/General Duty Clause  
Activity Date: 2010-01-26 00:00:00  
Activity Status Date: Not reported  
Activity Group: Compliance Monitoring  
Activity Type: Inspection/Evaluation  
Activity Status: Not reported

Region Code: 02  
Programmatic ID: AIR NY0000001282001015  
Facility Registry ID: 110001575787  
Air Operating Status Code: OPR  
Default Air Classification Code: MAJ  
Air Program: Prevention of Accidental Release/General Duty Clause  
Activity Date: 2010-04-26 00:00:00  
Activity Status Date: Not reported  
Activity Group: Compliance Monitoring  
Activity Type: Inspection/Evaluation  
Activity Status: Not reported

Map ID  
Direction  
Distance  
Elevation

MAP FINDINGS

Site

Database(s)

EDR ID Number  
EPA ID Number

**NASSAU ENERGY LLC (Continued)**

**1004762600**

Region Code: 02  
Programmatic ID: AIR NY0000001282001015  
Facility Registry ID: 110001575787  
Air Operating Status Code: OPR  
Default Air Classification Code: MAJ  
Air Program: Prevention of Accidental Release/General Duty Clause  
Activity Date: 2010-04-30 00:00:00  
Activity Status Date: Not reported  
Activity Group: Compliance Monitoring  
Activity Type: Inspection/Evaluation  
Activity Status: Not reported

Region Code: 02  
Programmatic ID: AIR NY0000001282001015  
Facility Registry ID: 110001575787  
Air Operating Status Code: OPR  
Default Air Classification Code: MAJ  
Air Program: Prevention of Accidental Release/General Duty Clause  
Activity Date: 2010-07-22 00:00:00  
Activity Status Date: Not reported  
Activity Group: Compliance Monitoring  
Activity Type: Inspection/Evaluation  
Activity Status: Not reported

Region Code: 02  
Programmatic ID: AIR NY0000001282001015  
Facility Registry ID: 110001575787  
Air Operating Status Code: OPR  
Default Air Classification Code: MAJ  
Air Program: Prevention of Accidental Release/General Duty Clause  
Activity Date: 2010-10-29 00:00:00  
Activity Status Date: Not reported  
Activity Group: Compliance Monitoring  
Activity Type: Inspection/Evaluation  
Activity Status: Not reported

Region Code: 02  
Programmatic ID: AIR NY0000001282001015  
Facility Registry ID: 110001575787  
Air Operating Status Code: OPR  
Default Air Classification Code: MAJ  
Air Program: Prevention of Accidental Release/General Duty Clause  
Activity Date: 2011-01-26 00:00:00  
Activity Status Date: Not reported  
Activity Group: Compliance Monitoring  
Activity Type: Inspection/Evaluation  
Activity Status: Not reported

Region Code: 02  
Programmatic ID: AIR NY0000001282001015  
Facility Registry ID: 110001575787  
Air Operating Status Code: OPR  
Default Air Classification Code: MAJ  
Air Program: Prevention of Accidental Release/General Duty Clause  
Activity Date: 2011-03-29 00:00:00  
Activity Status Date: Not reported  
Activity Group: Compliance Monitoring

Map ID  
Direction  
Distance  
Elevation

MAP FINDINGS

Site

Database(s)

EDR ID Number  
EPA ID Number

**NASSAU ENERGY LLC (Continued)**

**1004762600**

Activity Type: Inspection/Evaluation  
Activity Status: Not reported  
  
Region Code: 02  
Programmatic ID: AIR NY0000001282001015  
Facility Registry ID: 110001575787  
Air Operating Status Code: OPR  
Default Air Classification Code: MAJ  
Air Program: Prevention of Accidental Release/General Duty Clause  
Activity Date: 2011-05-06 00:00:00  
Activity Status Date: Not reported  
Activity Group: Compliance Monitoring  
Activity Type: Inspection/Evaluation  
Activity Status: Not reported

Region Code: 02  
Programmatic ID: AIR NY0000001282001015  
Facility Registry ID: 110001575787  
Air Operating Status Code: OPR  
Default Air Classification Code: MAJ  
Air Program: Prevention of Accidental Release/General Duty Clause  
Activity Date: 2011-06-24 00:00:00  
Activity Status Date: Not reported  
Activity Group: Compliance Monitoring  
Activity Type: Inspection/Evaluation  
Activity Status: Not reported

Region Code: 02  
Programmatic ID: AIR NY0000001282001015  
Facility Registry ID: 110001575787  
Air Operating Status Code: OPR  
Default Air Classification Code: MAJ  
Air Program: Prevention of Accidental Release/General Duty Clause  
Activity Date: 2011-07-18 00:00:00  
Activity Status Date: Not reported  
Activity Group: Compliance Monitoring  
Activity Type: Inspection/Evaluation  
Activity Status: Not reported

Region Code: 02  
Programmatic ID: AIR NY0000001282001015  
Facility Registry ID: 110001575787  
Air Operating Status Code: OPR  
Default Air Classification Code: MAJ  
Air Program: Prevention of Accidental Release/General Duty Clause  
Activity Date: 2011-07-28 00:00:00  
Activity Status Date: Not reported  
Activity Group: Compliance Monitoring  
Activity Type: Inspection/Evaluation  
Activity Status: Not reported

Region Code: 02  
Programmatic ID: AIR NY0000001282001015  
Facility Registry ID: 110001575787  
Air Operating Status Code: OPR  
Default Air Classification Code: MAJ  
Air Program: Prevention of Accidental Release/General Duty Clause

Map ID  
Direction  
Distance  
Elevation

MAP FINDINGS

Site

Database(s)

EDR ID Number  
EPA ID Number

**NASSAU ENERGY LLC (Continued)**

**1004762600**

Activity Date: 2011-10-19 00:00:00  
Activity Status Date: Not reported  
Activity Group: Compliance Monitoring  
Activity Type: Inspection/Evaluation  
Activity Status: Not reported

Region Code: 02  
Programmatic ID: AIR NY0000001282001015  
Facility Registry ID: 110001575787  
Air Operating Status Code: OPR  
Default Air Classification Code: MAJ  
Air Program: Prevention of Accidental Release/General Duty Clause  
Activity Date: 2012-01-02 00:00:00  
Activity Status Date: Not reported  
Activity Group: Compliance Monitoring  
Activity Type: Inspection/Evaluation  
Activity Status: Not reported

Region Code: 02  
Programmatic ID: AIR NY0000001282001015  
Facility Registry ID: 110001575787  
Air Operating Status Code: OPR  
Default Air Classification Code: MAJ  
Air Program: Prevention of Accidental Release/General Duty Clause  
Activity Date: 2012-01-03 00:00:00  
Activity Status Date: Not reported  
Activity Group: Compliance Monitoring  
Activity Type: Inspection/Evaluation  
Activity Status: Not reported

Region Code: 02  
Programmatic ID: AIR NY0000001282001015  
Facility Registry ID: 110001575787  
Air Operating Status Code: OPR  
Default Air Classification Code: MAJ  
Air Program: Prevention of Accidental Release/General Duty Clause  
Activity Date: 2012-04-05 00:00:00  
Activity Status Date: Not reported  
Activity Group: Compliance Monitoring  
Activity Type: Inspection/Evaluation  
Activity Status: Not reported

Region Code: 02  
Programmatic ID: AIR NY0000001282001015  
Facility Registry ID: 110001575787  
Air Operating Status Code: OPR  
Default Air Classification Code: MAJ  
Air Program: Prevention of Accidental Release/General Duty Clause  
Activity Date: 2012-07-09 00:00:00  
Activity Status Date: Not reported  
Activity Group: Compliance Monitoring  
Activity Type: Inspection/Evaluation  
Activity Status: Not reported

Region Code: 02  
Programmatic ID: AIR NY0000001282001015  
Facility Registry ID: 110001575787

Map ID  
Direction  
Distance  
Elevation

MAP FINDINGS

Site

Database(s)

EDR ID Number  
EPA ID Number

**NASSAU ENERGY LLC (Continued)**

**1004762600**

Air Operating Status Code: OPR  
Default Air Classification Code: MAJ  
Air Program: Prevention of Accidental Release/General Duty Clause  
Activity Date: 2012-10-07 00:00:00  
Activity Status Date: Not reported  
Activity Group: Compliance Monitoring  
Activity Type: Inspection/Evaluation  
Activity Status: Not reported

Region Code: 02  
Programmatic ID: AIR NY0000001282001015  
Facility Registry ID: 110001575787  
Air Operating Status Code: OPR  
Default Air Classification Code: MAJ  
Air Program: Prevention of Accidental Release/General Duty Clause  
Activity Date: 2013-01-02 00:00:00  
Activity Status Date: Not reported  
Activity Group: Compliance Monitoring  
Activity Type: Inspection/Evaluation  
Activity Status: Not reported

Region Code: 02  
Programmatic ID: AIR NY0000001282001015  
Facility Registry ID: 110001575787  
Air Operating Status Code: OPR  
Default Air Classification Code: MAJ  
Air Program: Prevention of Accidental Release/General Duty Clause  
Activity Date: 2013-01-18 00:00:00  
Activity Status Date: Not reported  
Activity Group: Compliance Monitoring  
Activity Type: Inspection/Evaluation  
Activity Status: Not reported

Region Code: 02  
Programmatic ID: AIR NY0000001282001015  
Facility Registry ID: 110001575787  
Air Operating Status Code: OPR  
Default Air Classification Code: MAJ  
Air Program: Prevention of Accidental Release/General Duty Clause  
Activity Date: 2013-04-02 00:00:00  
Activity Status Date: Not reported  
Activity Group: Compliance Monitoring  
Activity Type: Inspection/Evaluation  
Activity Status: Not reported

Region Code: 02  
Programmatic ID: AIR NY0000001282001015  
Facility Registry ID: 110001575787  
Air Operating Status Code: OPR  
Default Air Classification Code: MAJ  
Air Program: Prevention of Accidental Release/General Duty Clause  
Activity Date: 2013-07-03 00:00:00  
Activity Status Date: Not reported  
Activity Group: Compliance Monitoring  
Activity Type: Inspection/Evaluation  
Activity Status: Not reported

Map ID  
Direction  
Distance  
Elevation

MAP FINDINGS

Site

Database(s)

EDR ID Number  
EPA ID Number

**NASSAU ENERGY LLC (Continued)**

**1004762600**

Region Code: 02  
Programmatic ID: AIR NY0000001282001015  
Facility Registry ID: 110001575787  
Air Operating Status Code: OPR  
Default Air Classification Code: MAJ  
Air Program: Prevention of Accidental Release/General Duty Clause  
Activity Date: 2013-09-30 00:00:00  
Activity Status Date: Not reported  
Activity Group: Compliance Monitoring  
Activity Type: Inspection/Evaluation  
Activity Status: Not reported

Region Code: 02  
Programmatic ID: AIR NY0000001282001015  
Facility Registry ID: 110001575787  
Air Operating Status Code: OPR  
Default Air Classification Code: MAJ  
Air Program: Prevention of Accidental Release/General Duty Clause  
Activity Date: 2013-10-30 00:00:00  
Activity Status Date: Not reported  
Activity Group: Compliance Monitoring  
Activity Type: Inspection/Evaluation  
Activity Status: Not reported

Region Code: 02  
Programmatic ID: AIR NY0000001282001015  
Facility Registry ID: 110001575787  
Air Operating Status Code: OPR  
Default Air Classification Code: MAJ  
Air Program: Prevention of Accidental Release/General Duty Clause  
Activity Date: 2014-01-13 00:00:00  
Activity Status Date: Not reported  
Activity Group: Compliance Monitoring  
Activity Type: Inspection/Evaluation  
Activity Status: Not reported

Region Code: 02  
Programmatic ID: AIR NY0000001282001015  
Facility Registry ID: 110001575787  
Air Operating Status Code: OPR  
Default Air Classification Code: MAJ  
Air Program: Prevention of Accidental Release/General Duty Clause  
Activity Date: 2014-01-29 00:00:00  
Activity Status Date: Not reported  
Activity Group: Compliance Monitoring  
Activity Type: Inspection/Evaluation  
Activity Status: Not reported

Region Code: 02  
Programmatic ID: AIR NY0000001282001015  
Facility Registry ID: 110001575787  
Air Operating Status Code: OPR  
Default Air Classification Code: MAJ  
Air Program: Prevention of Accidental Release/General Duty Clause  
Activity Date: 2014-01-30 00:00:00  
Activity Status Date: Not reported  
Activity Group: Compliance Monitoring

Map ID  
Direction  
Distance  
Elevation

MAP FINDINGS

Site

Database(s)

EDR ID Number  
EPA ID Number

**NASSAU ENERGY LLC (Continued)**

**1004762600**

Activity Type: Inspection/Evaluation  
Activity Status: Not reported  
  
Region Code: 02  
Programmatic ID: AIR NY0000001282001015  
Facility Registry ID: 110001575787  
Air Operating Status Code: OPR  
Default Air Classification Code: MAJ  
Air Program: Prevention of Accidental Release/General Duty Clause  
Activity Date: 2014-04-30 00:00:00  
Activity Status Date: Not reported  
Activity Group: Compliance Monitoring  
Activity Type: Inspection/Evaluation  
Activity Status: Not reported

Region Code: 02  
Programmatic ID: AIR NY0000001282001015  
Facility Registry ID: 110001575787  
Air Operating Status Code: OPR  
Default Air Classification Code: MAJ  
Air Program: Prevention of Accidental Release/General Duty Clause  
Activity Date: 2014-07-10 00:00:00  
Activity Status Date: Not reported  
Activity Group: Compliance Monitoring  
Activity Type: Inspection/Evaluation  
Activity Status: Not reported

Region Code: 02  
Programmatic ID: AIR NY0000001282001015  
Facility Registry ID: 110001575787  
Air Operating Status Code: OPR  
Default Air Classification Code: MAJ  
Air Program: Prevention of Significant Deterioration of Air Quality  
Activity Date: 2008-10-01 00:00:00  
Activity Status Date: 2016-05-02 12:39:32  
Activity Group: Compliance Monitoring  
Activity Type: Inspection/Evaluation  
Activity Status: Active

Region Code: 02  
Programmatic ID: AIR NY0000001282001015  
Facility Registry ID: 110001575787  
Air Operating Status Code: OPR  
Default Air Classification Code: MAJ  
Air Program: Prevention of Significant Deterioration of Air Quality  
Activity Date: 2013-09-30 00:00:00  
Activity Status Date: 2016-05-02 12:39:32  
Activity Group: Compliance Monitoring  
Activity Type: Inspection/Evaluation  
Activity Status: Active

Region Code: 02  
Programmatic ID: AIR NY0000001282001015  
Facility Registry ID: 110001575787  
Air Operating Status Code: OPR  
Default Air Classification Code: MAJ  
Air Program: Prevention of Significant Deterioration of Air Quality



Map ID  
Direction  
Distance  
Elevation

MAP FINDINGS

Site

Database(s)

EDR ID Number  
EPA ID Number

**NASSAU ENERGY LLC (Continued)**

**1004762600**

Activity Date: 2014-10-02 00:00:00  
Activity Status Date: 2016-05-02 12:39:42  
Activity Group: Compliance Monitoring  
Activity Type: Inspection/Evaluation  
Activity Status: Active

Region Code: 02  
Programmatic ID: AIR NY0000001282001015  
Facility Registry ID: 110001575787  
Air Operating Status Code: OPR  
Default Air Classification Code: MAJ  
Air Program: Prevention of Significant Deterioration of Air Quality  
Activity Date: 2015-01-08 00:00:00  
Activity Status Date: 2016-05-02 12:39:42  
Activity Group: Compliance Monitoring  
Activity Type: Inspection/Evaluation  
Activity Status: Active

Region Code: 02  
Programmatic ID: AIR NY0000001282001015  
Facility Registry ID: 110001575787  
Air Operating Status Code: OPR  
Default Air Classification Code: MAJ  
Air Program: Prevention of Significant Deterioration of Air Quality  
Activity Date: 2015-01-08 00:00:00  
Activity Status Date: 2016-05-02 14:05:00  
Activity Group: Compliance Monitoring  
Activity Type: Inspection/Evaluation  
Activity Status: Active

Region Code: 02  
Programmatic ID: AIR NY0000001282001015  
Facility Registry ID: 110001575787  
Air Operating Status Code: OPR  
Default Air Classification Code: MAJ  
Air Program: Prevention of Significant Deterioration of Air Quality  
Activity Date: 2015-07-03 00:00:00  
Activity Status Date: 2016-05-02 12:39:42  
Activity Group: Compliance Monitoring  
Activity Type: Inspection/Evaluation  
Activity Status: Active

Region Code: 02  
Programmatic ID: AIR NY0000001282001015  
Facility Registry ID: 110001575787  
Air Operating Status Code: OPR  
Default Air Classification Code: MAJ  
Air Program: Prevention of Significant Deterioration of Air Quality  
Activity Date: 2015-09-29 00:00:00  
Activity Status Date: 2016-05-02 12:39:42  
Activity Group: Compliance Monitoring  
Activity Type: Inspection/Evaluation  
Activity Status: Active

Region Code: 02  
Programmatic ID: AIR NY0000001282001015  
Facility Registry ID: 110001575787

Map ID  
Direction  
Distance  
Elevation

MAP FINDINGS

Site

Database(s)

EDR ID Number  
EPA ID Number

**NASSAU ENERGY LLC (Continued)**

**1004762600**

Air Operating Status Code: OPR  
Default Air Classification Code: MAJ  
Air Program: Prevention of Significant Deterioration of Air Quality  
Activity Date: 2000-01-20 00:00:00  
Activity Status Date: Not reported  
Activity Group: Compliance Monitoring  
Activity Type: Inspection/Evaluation  
Activity Status: Not reported

Region Code: 02  
Programmatic ID: AIR NY0000001282001015  
Facility Registry ID: 110001575787  
Air Operating Status Code: OPR  
Default Air Classification Code: MAJ  
Air Program: Prevention of Significant Deterioration of Air Quality  
Activity Date: 2000-03-01 00:00:00  
Activity Status Date: Not reported  
Activity Group: Compliance Monitoring  
Activity Type: Inspection/Evaluation  
Activity Status: Not reported

Region Code: 02  
Programmatic ID: AIR NY0000001282001015  
Facility Registry ID: 110001575787  
Air Operating Status Code: OPR  
Default Air Classification Code: MAJ  
Air Program: Prevention of Significant Deterioration of Air Quality  
Activity Date: 2000-03-20 00:00:00  
Activity Status Date: Not reported  
Activity Group: Compliance Monitoring  
Activity Type: Inspection/Evaluation  
Activity Status: Not reported

Region Code: 02  
Programmatic ID: AIR NY0000001282001015  
Facility Registry ID: 110001575787  
Air Operating Status Code: OPR  
Default Air Classification Code: MAJ  
Air Program: Prevention of Significant Deterioration of Air Quality  
Activity Date: 2000-07-11 00:00:00  
Activity Status Date: Not reported  
Activity Group: Compliance Monitoring  
Activity Type: Inspection/Evaluation  
Activity Status: Not reported

Region Code: 02  
Programmatic ID: AIR NY0000001282001015  
Facility Registry ID: 110001575787  
Air Operating Status Code: OPR  
Default Air Classification Code: MAJ  
Air Program: Prevention of Significant Deterioration of Air Quality  
Activity Date: 2000-10-20 00:00:00  
Activity Status Date: Not reported  
Activity Group: Compliance Monitoring  
Activity Type: Inspection/Evaluation  
Activity Status: Not reported

Map ID  
Direction  
Distance  
Elevation

MAP FINDINGS

Site

Database(s)

EDR ID Number  
EPA ID Number

**NASSAU ENERGY LLC (Continued)**

**1004762600**

Region Code: 02  
Programmatic ID: AIR NY0000001282001015  
Facility Registry ID: 110001575787  
Air Operating Status Code: OPR  
Default Air Classification Code: MAJ  
Air Program: Prevention of Significant Deterioration of Air Quality  
Activity Date: 2000-11-22 00:00:00  
Activity Status Date: Not reported  
Activity Group: Compliance Monitoring  
Activity Type: Inspection/Evaluation  
Activity Status: Not reported

Region Code: 02  
Programmatic ID: AIR NY0000001282001015  
Facility Registry ID: 110001575787  
Air Operating Status Code: OPR  
Default Air Classification Code: MAJ  
Air Program: Prevention of Significant Deterioration of Air Quality  
Activity Date: 2000-12-11 00:00:00  
Activity Status Date: Not reported  
Activity Group: Compliance Monitoring  
Activity Type: Inspection/Evaluation  
Activity Status: Not reported

Region Code: 02  
Programmatic ID: AIR NY0000001282001015  
Facility Registry ID: 110001575787  
Air Operating Status Code: OPR  
Default Air Classification Code: MAJ  
Air Program: Prevention of Significant Deterioration of Air Quality  
Activity Date: 2001-03-20 00:00:00  
Activity Status Date: Not reported  
Activity Group: Compliance Monitoring  
Activity Type: Inspection/Evaluation  
Activity Status: Not reported

Region Code: 02  
Programmatic ID: AIR NY0000001282001015  
Facility Registry ID: 110001575787  
Air Operating Status Code: OPR  
Default Air Classification Code: MAJ  
Air Program: Prevention of Significant Deterioration of Air Quality  
Activity Date: 2001-07-10 00:00:00  
Activity Status Date: Not reported  
Activity Group: Compliance Monitoring  
Activity Type: Inspection/Evaluation  
Activity Status: Not reported

Region Code: 02  
Programmatic ID: AIR NY0000001282001015  
Facility Registry ID: 110001575787  
Air Operating Status Code: OPR  
Default Air Classification Code: MAJ  
Air Program: Prevention of Significant Deterioration of Air Quality  
Activity Date: 2001-10-01 00:00:00  
Activity Status Date: Not reported  
Activity Group: Compliance Monitoring

Map ID  
Direction  
Distance  
Elevation

MAP FINDINGS

Site

Database(s)

EDR ID Number  
EPA ID Number

**NASSAU ENERGY LLC (Continued)**

**1004762600**

Activity Type:	Inspection/Evaluation
Activity Status:	Not reported
Region Code:	02
Programmatic ID:	AIR NY0000001282001015
Facility Registry ID:	110001575787
Air Operating Status Code:	OPR
Default Air Classification Code:	MAJ
Air Program:	Prevention of Significant Deterioration of Air Quality
Activity Date:	2001-12-14 00:00:00
Activity Status Date:	Not reported
Activity Group:	Compliance Monitoring
Activity Type:	Inspection/Evaluation
Activity Status:	Not reported
Region Code:	02
Programmatic ID:	AIR NY0000001282001015
Facility Registry ID:	110001575787
Air Operating Status Code:	OPR
Default Air Classification Code:	MAJ
Air Program:	Prevention of Significant Deterioration of Air Quality
Activity Date:	2001-12-27 00:00:00
Activity Status Date:	Not reported
Activity Group:	Compliance Monitoring
Activity Type:	Inspection/Evaluation
Activity Status:	Not reported
Region Code:	02
Programmatic ID:	AIR NY0000001282001015
Facility Registry ID:	110001575787
Air Operating Status Code:	OPR
Default Air Classification Code:	MAJ
Air Program:	Prevention of Significant Deterioration of Air Quality
Activity Date:	2002-01-30 00:00:00
Activity Status Date:	Not reported
Activity Group:	Compliance Monitoring
Activity Type:	Inspection/Evaluation
Activity Status:	Not reported
Region Code:	02
Programmatic ID:	AIR NY0000001282001015
Facility Registry ID:	110001575787
Air Operating Status Code:	OPR
Default Air Classification Code:	MAJ
Air Program:	Prevention of Significant Deterioration of Air Quality
Activity Date:	2002-04-29 00:00:00
Activity Status Date:	Not reported
Activity Group:	Compliance Monitoring
Activity Type:	Inspection/Evaluation
Activity Status:	Not reported
Region Code:	02
Programmatic ID:	AIR NY0000001282001015
Facility Registry ID:	110001575787
Air Operating Status Code:	OPR
Default Air Classification Code:	MAJ
Air Program:	Prevention of Significant Deterioration of Air Quality

Map ID  
Direction  
Distance  
Elevation

MAP FINDINGS

Site

Database(s)

EDR ID Number  
EPA ID Number

**NASSAU ENERGY LLC (Continued)**

**1004762600**

Activity Date: 2002-08-05 00:00:00  
Activity Status Date: Not reported  
Activity Group: Compliance Monitoring  
Activity Type: Inspection/Evaluation  
Activity Status: Not reported

Region Code: 02  
Programmatic ID: AIR NY0000001282001015  
Facility Registry ID: 110001575787  
Air Operating Status Code: OPR  
Default Air Classification Code: MAJ  
Air Program: Prevention of Significant Deterioration of Air Quality  
Activity Date: 2002-09-23 00:00:00  
Activity Status Date: Not reported  
Activity Group: Compliance Monitoring  
Activity Type: Inspection/Evaluation  
Activity Status: Not reported

Region Code: 02  
Programmatic ID: AIR NY0000001282001015  
Facility Registry ID: 110001575787  
Air Operating Status Code: OPR  
Default Air Classification Code: MAJ  
Air Program: Prevention of Significant Deterioration of Air Quality  
Activity Date: 2002-10-30 00:00:00  
Activity Status Date: Not reported  
Activity Group: Compliance Monitoring  
Activity Type: Inspection/Evaluation  
Activity Status: Not reported

Region Code: 02  
Programmatic ID: AIR NY0000001282001015  
Facility Registry ID: 110001575787  
Air Operating Status Code: OPR  
Default Air Classification Code: MAJ  
Air Program: Prevention of Significant Deterioration of Air Quality  
Activity Date: 2003-01-08 00:00:00  
Activity Status Date: Not reported  
Activity Group: Compliance Monitoring  
Activity Type: Inspection/Evaluation  
Activity Status: Not reported

Region Code: 02  
Programmatic ID: AIR NY0000001282001015  
Facility Registry ID: 110001575787  
Air Operating Status Code: OPR  
Default Air Classification Code: MAJ  
Air Program: Prevention of Significant Deterioration of Air Quality  
Activity Date: 2003-01-28 00:00:00  
Activity Status Date: Not reported  
Activity Group: Compliance Monitoring  
Activity Type: Inspection/Evaluation  
Activity Status: Not reported

Region Code: 02  
Programmatic ID: AIR NY0000001282001015  
Facility Registry ID: 110001575787

Map ID  
Direction  
Distance  
Elevation

MAP FINDINGS

Site

Database(s)

EDR ID Number  
EPA ID Number

**NASSAU ENERGY LLC (Continued)**

**1004762600**

Air Operating Status Code: OPR  
Default Air Classification Code: MAJ  
Air Program: Prevention of Significant Deterioration of Air Quality  
Activity Date: 2003-03-06 00:00:00  
Activity Status Date: Not reported  
Activity Group: Compliance Monitoring  
Activity Type: Inspection/Evaluation  
Activity Status: Not reported

Region Code: 02  
Programmatic ID: AIR NY0000001282001015  
Facility Registry ID: 110001575787  
Air Operating Status Code: OPR  
Default Air Classification Code: MAJ  
Air Program: Prevention of Significant Deterioration of Air Quality  
Activity Date: 2003-04-30 00:00:00  
Activity Status Date: Not reported  
Activity Group: Compliance Monitoring  
Activity Type: Inspection/Evaluation  
Activity Status: Not reported

Region Code: 02  
Programmatic ID: AIR NY0000001282001015  
Facility Registry ID: 110001575787  
Air Operating Status Code: OPR  
Default Air Classification Code: MAJ  
Air Program: Prevention of Significant Deterioration of Air Quality  
Activity Date: 2003-07-29 00:00:00  
Activity Status Date: Not reported  
Activity Group: Compliance Monitoring  
Activity Type: Inspection/Evaluation  
Activity Status: Not reported

Region Code: 02  
Programmatic ID: AIR NY0000001282001015  
Facility Registry ID: 110001575787  
Air Operating Status Code: OPR  
Default Air Classification Code: MAJ  
Air Program: Prevention of Significant Deterioration of Air Quality  
Activity Date: 2003-09-09 00:00:00  
Activity Status Date: Not reported  
Activity Group: Compliance Monitoring  
Activity Type: Inspection/Evaluation  
Activity Status: Not reported

Region Code: 02  
Programmatic ID: AIR NY0000001282001015  
Facility Registry ID: 110001575787  
Air Operating Status Code: OPR  
Default Air Classification Code: MAJ  
Air Program: Prevention of Significant Deterioration of Air Quality  
Activity Date: 2003-09-26 00:00:00  
Activity Status Date: Not reported  
Activity Group: Compliance Monitoring  
Activity Type: Inspection/Evaluation  
Activity Status: Not reported

Map ID  
Direction  
Distance  
Elevation

MAP FINDINGS

Site

Database(s)

EDR ID Number  
EPA ID Number

**NASSAU ENERGY LLC (Continued)**

**1004762600**

Region Code: 02  
Programmatic ID: AIR NY0000001282001015  
Facility Registry ID: 110001575787  
Air Operating Status Code: OPR  
Default Air Classification Code: MAJ  
Air Program: Prevention of Significant Deterioration of Air Quality  
Activity Date: 2003-12-04 00:00:00  
Activity Status Date: Not reported  
Activity Group: Compliance Monitoring  
Activity Type: Inspection/Evaluation  
Activity Status: Not reported

Region Code: 02  
Programmatic ID: AIR NY0000001282001015  
Facility Registry ID: 110001575787  
Air Operating Status Code: OPR  
Default Air Classification Code: MAJ  
Air Program: Prevention of Significant Deterioration of Air Quality  
Activity Date: 2003-12-18 00:00:00  
Activity Status Date: Not reported  
Activity Group: Compliance Monitoring  
Activity Type: Inspection/Evaluation  
Activity Status: Not reported

Region Code: 02  
Programmatic ID: AIR NY0000001282001015  
Facility Registry ID: 110001575787  
Air Operating Status Code: OPR  
Default Air Classification Code: MAJ  
Air Program: Prevention of Significant Deterioration of Air Quality  
Activity Date: 2004-04-20 00:00:00  
Activity Status Date: Not reported  
Activity Group: Compliance Monitoring  
Activity Type: Inspection/Evaluation  
Activity Status: Not reported

Region Code: 02  
Programmatic ID: AIR NY0000001282001015  
Facility Registry ID: 110001575787  
Air Operating Status Code: OPR  
Default Air Classification Code: MAJ  
Air Program: Prevention of Significant Deterioration of Air Quality  
Activity Date: 2004-06-28 00:00:00  
Activity Status Date: Not reported  
Activity Group: Compliance Monitoring  
Activity Type: Inspection/Evaluation  
Activity Status: Not reported

Region Code: 02  
Programmatic ID: AIR NY0000001282001015  
Facility Registry ID: 110001575787  
Air Operating Status Code: OPR  
Default Air Classification Code: MAJ  
Air Program: Prevention of Significant Deterioration of Air Quality  
Activity Date: 2004-09-24 00:00:00  
Activity Status Date: Not reported  
Activity Group: Compliance Monitoring

Map ID  
Direction  
Distance  
Elevation

MAP FINDINGS

Site

Database(s)

EDR ID Number  
EPA ID Number

**NASSAU ENERGY LLC (Continued)**

**1004762600**

Activity Type: Inspection/Evaluation  
Activity Status: Not reported  
  
Region Code: 02  
Programmatic ID: AIR NY0000001282001015  
Facility Registry ID: 110001575787  
Air Operating Status Code: OPR  
Default Air Classification Code: MAJ  
Air Program: Prevention of Significant Deterioration of Air Quality  
Activity Date: 2004-09-28 00:00:00  
Activity Status Date: Not reported  
Activity Group: Compliance Monitoring  
Activity Type: Inspection/Evaluation  
Activity Status: Not reported

Region Code: 02  
Programmatic ID: AIR NY0000001282001015  
Facility Registry ID: 110001575787  
Air Operating Status Code: OPR  
Default Air Classification Code: MAJ  
Air Program: Prevention of Significant Deterioration of Air Quality  
Activity Date: 2004-12-28 00:00:00  
Activity Status Date: Not reported  
Activity Group: Compliance Monitoring  
Activity Type: Inspection/Evaluation  
Activity Status: Not reported

Region Code: 02  
Programmatic ID: AIR NY0000001282001015  
Facility Registry ID: 110001575787  
Air Operating Status Code: OPR  
Default Air Classification Code: MAJ  
Air Program: Prevention of Significant Deterioration of Air Quality  
Activity Date: 2005-05-12 00:00:00  
Activity Status Date: Not reported  
Activity Group: Compliance Monitoring  
Activity Type: Inspection/Evaluation  
Activity Status: Not reported

Region Code: 02  
Programmatic ID: AIR NY0000001282001015  
Facility Registry ID: 110001575787  
Air Operating Status Code: OPR  
Default Air Classification Code: MAJ  
Air Program: Prevention of Significant Deterioration of Air Quality  
Activity Date: 2005-05-13 00:00:00  
Activity Status Date: Not reported  
Activity Group: Compliance Monitoring  
Activity Type: Inspection/Evaluation  
Activity Status: Not reported

Region Code: 02  
Programmatic ID: AIR NY0000001282001015  
Facility Registry ID: 110001575787  
Air Operating Status Code: OPR  
Default Air Classification Code: MAJ  
Air Program: Prevention of Significant Deterioration of Air Quality



Map ID  
Direction  
Distance  
Elevation

MAP FINDINGS

Site

Database(s)

EDR ID Number  
EPA ID Number

**NASSAU ENERGY LLC (Continued)**

**1004762600**

Activity Date: 2005-08-01 00:00:00  
Activity Status Date: Not reported  
Activity Group: Compliance Monitoring  
Activity Type: Inspection/Evaluation  
Activity Status: Not reported

Region Code: 02  
Programmatic ID: AIR NY0000001282001015  
Facility Registry ID: 110001575787  
Air Operating Status Code: OPR  
Default Air Classification Code: MAJ  
Air Program: Prevention of Significant Deterioration of Air Quality  
Activity Date: 2005-09-14 00:00:00  
Activity Status Date: Not reported  
Activity Group: Compliance Monitoring  
Activity Type: Inspection/Evaluation  
Activity Status: Not reported

Region Code: 02  
Programmatic ID: AIR NY0000001282001015  
Facility Registry ID: 110001575787  
Air Operating Status Code: OPR  
Default Air Classification Code: MAJ  
Air Program: Prevention of Significant Deterioration of Air Quality  
Activity Date: 2005-11-01 00:00:00  
Activity Status Date: Not reported  
Activity Group: Compliance Monitoring  
Activity Type: Inspection/Evaluation  
Activity Status: Not reported

Region Code: 02  
Programmatic ID: AIR NY0000001282001015  
Facility Registry ID: 110001575787  
Air Operating Status Code: OPR  
Default Air Classification Code: MAJ  
Air Program: Prevention of Significant Deterioration of Air Quality  
Activity Date: 2006-01-26 00:00:00  
Activity Status Date: Not reported  
Activity Group: Compliance Monitoring  
Activity Type: Inspection/Evaluation  
Activity Status: Not reported

Region Code: 02  
Programmatic ID: AIR NY0000001282001015  
Facility Registry ID: 110001575787  
Air Operating Status Code: OPR  
Default Air Classification Code: MAJ  
Air Program: Prevention of Significant Deterioration of Air Quality  
Activity Date: 2006-01-31 00:00:00  
Activity Status Date: Not reported  
Activity Group: Compliance Monitoring  
Activity Type: Inspection/Evaluation  
Activity Status: Not reported

Region Code: 02  
Programmatic ID: AIR NY0000001282001015  
Facility Registry ID: 110001575787

Map ID  
Direction  
Distance  
Elevation

MAP FINDINGS

Site

Database(s)

EDR ID Number  
EPA ID Number

**NASSAU ENERGY LLC (Continued)**

**1004762600**

Air Operating Status Code: OPR  
Default Air Classification Code: MAJ  
Air Program: Prevention of Significant Deterioration of Air Quality  
Activity Date: 2006-04-21 00:00:00  
Activity Status Date: Not reported  
Activity Group: Compliance Monitoring  
Activity Type: Inspection/Evaluation  
Activity Status: Not reported

Region Code: 02  
Programmatic ID: AIR NY0000001282001015  
Facility Registry ID: 110001575787  
Air Operating Status Code: OPR  
Default Air Classification Code: MAJ  
Air Program: Prevention of Significant Deterioration of Air Quality  
Activity Date: 2006-05-01 00:00:00  
Activity Status Date: Not reported  
Activity Group: Compliance Monitoring  
Activity Type: Inspection/Evaluation  
Activity Status: Not reported

Region Code: 02  
Programmatic ID: AIR NY0000001282001015  
Facility Registry ID: 110001575787  
Air Operating Status Code: OPR  
Default Air Classification Code: MAJ  
Air Program: Prevention of Significant Deterioration of Air Quality  
Activity Date: 2006-08-01 00:00:00  
Activity Status Date: Not reported  
Activity Group: Compliance Monitoring  
Activity Type: Inspection/Evaluation  
Activity Status: Not reported

Region Code: 02  
Programmatic ID: AIR NY0000001282001015  
Facility Registry ID: 110001575787  
Air Operating Status Code: OPR  
Default Air Classification Code: MAJ  
Air Program: Prevention of Significant Deterioration of Air Quality  
Activity Date: 2006-09-06 00:00:00  
Activity Status Date: Not reported  
Activity Group: Compliance Monitoring  
Activity Type: Inspection/Evaluation  
Activity Status: Not reported

Region Code: 02  
Programmatic ID: AIR NY0000001282001015  
Facility Registry ID: 110001575787  
Air Operating Status Code: OPR  
Default Air Classification Code: MAJ  
Air Program: Prevention of Significant Deterioration of Air Quality  
Activity Date: 2006-10-31 00:00:00  
Activity Status Date: Not reported  
Activity Group: Compliance Monitoring  
Activity Type: Inspection/Evaluation  
Activity Status: Not reported

Map ID  
Direction  
Distance  
Elevation

MAP FINDINGS

Site

Database(s)

EDR ID Number  
EPA ID Number

**NASSAU ENERGY LLC (Continued)**

**1004762600**

Region Code: 02  
Programmatic ID: AIR NY0000001282001015  
Facility Registry ID: 110001575787  
Air Operating Status Code: OPR  
Default Air Classification Code: MAJ  
Air Program: Prevention of Significant Deterioration of Air Quality  
Activity Date: 2007-01-30 00:00:00  
Activity Status Date: Not reported  
Activity Group: Compliance Monitoring  
Activity Type: Inspection/Evaluation  
Activity Status: Not reported

Region Code: 02  
Programmatic ID: AIR NY0000001282001015  
Facility Registry ID: 110001575787  
Air Operating Status Code: OPR  
Default Air Classification Code: MAJ  
Air Program: Prevention of Significant Deterioration of Air Quality  
Activity Date: 2007-04-06 00:00:00  
Activity Status Date: Not reported  
Activity Group: Compliance Monitoring  
Activity Type: Inspection/Evaluation  
Activity Status: Not reported

Region Code: 02  
Programmatic ID: AIR NY0000001282001015  
Facility Registry ID: 110001575787  
Air Operating Status Code: OPR  
Default Air Classification Code: MAJ  
Air Program: Prevention of Significant Deterioration of Air Quality  
Activity Date: 2007-04-30 00:00:00  
Activity Status Date: Not reported  
Activity Group: Compliance Monitoring  
Activity Type: Inspection/Evaluation  
Activity Status: Not reported

Region Code: 02  
Programmatic ID: AIR NY0000001282001015  
Facility Registry ID: 110001575787  
Air Operating Status Code: OPR  
Default Air Classification Code: MAJ  
Air Program: Prevention of Significant Deterioration of Air Quality  
Activity Date: 2007-07-10 00:00:00  
Activity Status Date: Not reported  
Activity Group: Compliance Monitoring  
Activity Type: Inspection/Evaluation  
Activity Status: Not reported

Region Code: 02  
Programmatic ID: AIR NY0000001282001015  
Facility Registry ID: 110001575787  
Air Operating Status Code: OPR  
Default Air Classification Code: MAJ  
Air Program: Prevention of Significant Deterioration of Air Quality  
Activity Date: 2007-07-30 00:00:00  
Activity Status Date: Not reported  
Activity Group: Compliance Monitoring

Map ID  
Direction  
Distance  
Elevation

MAP FINDINGS

Site

Database(s)

EDR ID Number  
EPA ID Number

**NASSAU ENERGY LLC (Continued)**

**1004762600**

Activity Type: Inspection/Evaluation  
Activity Status: Not reported  
  
Region Code: 02  
Programmatic ID: AIR NY0000001282001015  
Facility Registry ID: 110001575787  
Air Operating Status Code: OPR  
Default Air Classification Code: MAJ  
Air Program: Prevention of Significant Deterioration of Air Quality  
Activity Date: 2007-10-29 00:00:00  
Activity Status Date: Not reported  
Activity Group: Compliance Monitoring  
Activity Type: Inspection/Evaluation  
Activity Status: Not reported

Region Code: 02  
Programmatic ID: AIR NY0000001282001015  
Facility Registry ID: 110001575787  
Air Operating Status Code: OPR  
Default Air Classification Code: MAJ  
Air Program: Prevention of Significant Deterioration of Air Quality  
Activity Date: 2008-01-03 00:00:00  
Activity Status Date: Not reported  
Activity Group: Compliance Monitoring  
Activity Type: Inspection/Evaluation  
Activity Status: Not reported

Region Code: 02  
Programmatic ID: AIR NY0000001282001015  
Facility Registry ID: 110001575787  
Air Operating Status Code: OPR  
Default Air Classification Code: MAJ  
Air Program: Prevention of Significant Deterioration of Air Quality  
Activity Date: 2008-04-14 00:00:00  
Activity Status Date: Not reported  
Activity Group: Compliance Monitoring  
Activity Type: Inspection/Evaluation  
Activity Status: Not reported

Region Code: 02  
Programmatic ID: AIR NY0000001282001015  
Facility Registry ID: 110001575787  
Air Operating Status Code: OPR  
Default Air Classification Code: MAJ  
Air Program: Prevention of Significant Deterioration of Air Quality  
Activity Date: 2008-07-22 00:00:00  
Activity Status Date: Not reported  
Activity Group: Compliance Monitoring  
Activity Type: Inspection/Evaluation  
Activity Status: Not reported

Region Code: 02  
Programmatic ID: AIR NY0000001282001015  
Facility Registry ID: 110001575787  
Air Operating Status Code: OPR  
Default Air Classification Code: MAJ  
Air Program: Prevention of Significant Deterioration of Air Quality

Map ID  
Direction  
Distance  
Elevation

MAP FINDINGS

Site

Database(s)

EDR ID Number  
EPA ID Number

**NASSAU ENERGY LLC (Continued)**

**1004762600**

Activity Date: 2008-08-21 00:00:00  
Activity Status Date: Not reported  
Activity Group: Compliance Monitoring  
Activity Type: Inspection/Evaluation  
Activity Status: Not reported

Region Code: 02  
Programmatic ID: AIR NY0000001282001015  
Facility Registry ID: 110001575787  
Air Operating Status Code: OPR  
Default Air Classification Code: MAJ  
Air Program: Prevention of Significant Deterioration of Air Quality  
Activity Date: 2008-10-20 00:00:00  
Activity Status Date: Not reported  
Activity Group: Compliance Monitoring  
Activity Type: Inspection/Evaluation  
Activity Status: Not reported

Region Code: 02  
Programmatic ID: AIR NY0000001282001015  
Facility Registry ID: 110001575787  
Air Operating Status Code: OPR  
Default Air Classification Code: MAJ  
Air Program: Prevention of Significant Deterioration of Air Quality  
Activity Date: 2009-01-22 00:00:00  
Activity Status Date: Not reported  
Activity Group: Compliance Monitoring  
Activity Type: Inspection/Evaluation  
Activity Status: Not reported

Region Code: 02  
Programmatic ID: AIR NY0000001282001015  
Facility Registry ID: 110001575787  
Air Operating Status Code: OPR  
Default Air Classification Code: MAJ  
Air Program: Prevention of Significant Deterioration of Air Quality  
Activity Date: 2009-03-20 00:00:00  
Activity Status Date: Not reported  
Activity Group: Compliance Monitoring  
Activity Type: Inspection/Evaluation  
Activity Status: Not reported

Region Code: 02  
Programmatic ID: AIR NY0000001282001015  
Facility Registry ID: 110001575787  
Air Operating Status Code: OPR  
Default Air Classification Code: MAJ  
Air Program: Prevention of Significant Deterioration of Air Quality  
Activity Date: 2009-04-29 00:00:00  
Activity Status Date: Not reported  
Activity Group: Compliance Monitoring  
Activity Type: Inspection/Evaluation  
Activity Status: Not reported

Region Code: 02  
Programmatic ID: AIR NY0000001282001015  
Facility Registry ID: 110001575787

Map ID  
Direction  
Distance  
Elevation

MAP FINDINGS

Site

Database(s)

EDR ID Number  
EPA ID Number

**NASSAU ENERGY LLC (Continued)**

**1004762600**

Air Operating Status Code: OPR  
Default Air Classification Code: MAJ  
Air Program: Prevention of Significant Deterioration of Air Quality  
Activity Date: 2009-07-30 00:00:00  
Activity Status Date: Not reported  
Activity Group: Compliance Monitoring  
Activity Type: Inspection/Evaluation  
Activity Status: Not reported

Region Code: 02  
Programmatic ID: AIR NY0000001282001015  
Facility Registry ID: 110001575787  
Air Operating Status Code: OPR  
Default Air Classification Code: MAJ  
Air Program: Prevention of Significant Deterioration of Air Quality  
Activity Date: 2009-08-21 00:00:00  
Activity Status Date: Not reported  
Activity Group: Compliance Monitoring  
Activity Type: Inspection/Evaluation  
Activity Status: Not reported

Region Code: 02  
Programmatic ID: AIR NY0000001282001015  
Facility Registry ID: 110001575787  
Air Operating Status Code: OPR  
Default Air Classification Code: MAJ  
Air Program: Prevention of Significant Deterioration of Air Quality  
Activity Date: 2009-08-24 00:00:00  
Activity Status Date: Not reported  
Activity Group: Compliance Monitoring  
Activity Type: Inspection/Evaluation  
Activity Status: Not reported

Region Code: 02  
Programmatic ID: AIR NY0000001282001015  
Facility Registry ID: 110001575787  
Air Operating Status Code: OPR  
Default Air Classification Code: MAJ  
Air Program: Prevention of Significant Deterioration of Air Quality  
Activity Date: 2009-10-30 00:00:00  
Activity Status Date: Not reported  
Activity Group: Compliance Monitoring  
Activity Type: Inspection/Evaluation  
Activity Status: Not reported

Region Code: 02  
Programmatic ID: AIR NY0000001282001015  
Facility Registry ID: 110001575787  
Air Operating Status Code: OPR  
Default Air Classification Code: MAJ  
Air Program: Prevention of Significant Deterioration of Air Quality  
Activity Date: 2010-01-26 00:00:00  
Activity Status Date: Not reported  
Activity Group: Compliance Monitoring  
Activity Type: Inspection/Evaluation  
Activity Status: Not reported

Map ID  
Direction  
Distance  
Elevation

MAP FINDINGS

Site

Database(s)

EDR ID Number  
EPA ID Number

**NASSAU ENERGY LLC (Continued)**

**1004762600**

Region Code: 02  
Programmatic ID: AIR NY0000001282001015  
Facility Registry ID: 110001575787  
Air Operating Status Code: OPR  
Default Air Classification Code: MAJ  
Air Program: Prevention of Significant Deterioration of Air Quality  
Activity Date: 2010-04-26 00:00:00  
Activity Status Date: Not reported  
Activity Group: Compliance Monitoring  
Activity Type: Inspection/Evaluation  
Activity Status: Not reported

Region Code: 02  
Programmatic ID: AIR NY0000001282001015  
Facility Registry ID: 110001575787  
Air Operating Status Code: OPR  
Default Air Classification Code: MAJ  
Air Program: Prevention of Significant Deterioration of Air Quality  
Activity Date: 2010-04-30 00:00:00  
Activity Status Date: Not reported  
Activity Group: Compliance Monitoring  
Activity Type: Inspection/Evaluation  
Activity Status: Not reported

Region Code: 02  
Programmatic ID: AIR NY0000001282001015  
Facility Registry ID: 110001575787  
Air Operating Status Code: OPR  
Default Air Classification Code: MAJ  
Air Program: Prevention of Significant Deterioration of Air Quality  
Activity Date: 2010-07-22 00:00:00  
Activity Status Date: Not reported  
Activity Group: Compliance Monitoring  
Activity Type: Inspection/Evaluation  
Activity Status: Not reported

Region Code: 02  
Programmatic ID: AIR NY0000001282001015  
Facility Registry ID: 110001575787  
Air Operating Status Code: OPR  
Default Air Classification Code: MAJ  
Air Program: Prevention of Significant Deterioration of Air Quality  
Activity Date: 2010-10-29 00:00:00  
Activity Status Date: Not reported  
Activity Group: Compliance Monitoring  
Activity Type: Inspection/Evaluation  
Activity Status: Not reported

Region Code: 02  
Programmatic ID: AIR NY0000001282001015  
Facility Registry ID: 110001575787  
Air Operating Status Code: OPR  
Default Air Classification Code: MAJ  
Air Program: Prevention of Significant Deterioration of Air Quality  
Activity Date: 2011-01-26 00:00:00  
Activity Status Date: Not reported  
Activity Group: Compliance Monitoring

Map ID  
Direction  
Distance  
Elevation

MAP FINDINGS

Site

Database(s)

EDR ID Number  
EPA ID Number

**NASSAU ENERGY LLC (Continued)**

**1004762600**

Activity Type: Inspection/Evaluation  
Activity Status: Not reported  
  
Region Code: 02  
Programmatic ID: AIR NY0000001282001015  
Facility Registry ID: 110001575787  
Air Operating Status Code: OPR  
Default Air Classification Code: MAJ  
Air Program: Prevention of Significant Deterioration of Air Quality  
Activity Date: 2011-03-29 00:00:00  
Activity Status Date: Not reported  
Activity Group: Compliance Monitoring  
Activity Type: Inspection/Evaluation  
Activity Status: Not reported

Region Code: 02  
Programmatic ID: AIR NY0000001282001015  
Facility Registry ID: 110001575787  
Air Operating Status Code: OPR  
Default Air Classification Code: MAJ  
Air Program: Prevention of Significant Deterioration of Air Quality  
Activity Date: 2011-05-06 00:00:00  
Activity Status Date: Not reported  
Activity Group: Compliance Monitoring  
Activity Type: Inspection/Evaluation  
Activity Status: Not reported

Region Code: 02  
Programmatic ID: AIR NY0000001282001015  
Facility Registry ID: 110001575787  
Air Operating Status Code: OPR  
Default Air Classification Code: MAJ  
Air Program: Prevention of Significant Deterioration of Air Quality  
Activity Date: 2011-06-24 00:00:00  
Activity Status Date: Not reported  
Activity Group: Compliance Monitoring  
Activity Type: Inspection/Evaluation  
Activity Status: Not reported

Region Code: 02  
Programmatic ID: AIR NY0000001282001015  
Facility Registry ID: 110001575787  
Air Operating Status Code: OPR  
Default Air Classification Code: MAJ  
Air Program: Prevention of Significant Deterioration of Air Quality  
Activity Date: 2011-07-18 00:00:00  
Activity Status Date: Not reported  
Activity Group: Compliance Monitoring  
Activity Type: Inspection/Evaluation  
Activity Status: Not reported

Region Code: 02  
Programmatic ID: AIR NY0000001282001015  
Facility Registry ID: 110001575787  
Air Operating Status Code: OPR  
Default Air Classification Code: MAJ  
Air Program: Prevention of Significant Deterioration of Air Quality



Map ID  
Direction  
Distance  
Elevation

MAP FINDINGS

Site

Database(s)

EDR ID Number  
EPA ID Number

**NASSAU ENERGY LLC (Continued)**

**1004762600**

Activity Date: 2011-07-28 00:00:00  
Activity Status Date: Not reported  
Activity Group: Compliance Monitoring  
Activity Type: Inspection/Evaluation  
Activity Status: Not reported

Region Code: 02  
Programmatic ID: AIR NY0000001282001015  
Facility Registry ID: 110001575787  
Air Operating Status Code: OPR  
Default Air Classification Code: MAJ  
Air Program: Prevention of Significant Deterioration of Air Quality  
Activity Date: 2011-10-19 00:00:00  
Activity Status Date: Not reported  
Activity Group: Compliance Monitoring  
Activity Type: Inspection/Evaluation  
Activity Status: Not reported

Region Code: 02  
Programmatic ID: AIR NY0000001282001015  
Facility Registry ID: 110001575787  
Air Operating Status Code: OPR  
Default Air Classification Code: MAJ  
Air Program: Prevention of Significant Deterioration of Air Quality  
Activity Date: 2012-01-02 00:00:00  
Activity Status Date: Not reported  
Activity Group: Compliance Monitoring  
Activity Type: Inspection/Evaluation  
Activity Status: Not reported

Region Code: 02  
Programmatic ID: AIR NY0000001282001015  
Facility Registry ID: 110001575787  
Air Operating Status Code: OPR  
Default Air Classification Code: MAJ  
Air Program: Prevention of Significant Deterioration of Air Quality  
Activity Date: 2012-01-03 00:00:00  
Activity Status Date: Not reported  
Activity Group: Compliance Monitoring  
Activity Type: Inspection/Evaluation  
Activity Status: Not reported

Region Code: 02  
Programmatic ID: AIR NY0000001282001015  
Facility Registry ID: 110001575787  
Air Operating Status Code: OPR  
Default Air Classification Code: MAJ  
Air Program: Prevention of Significant Deterioration of Air Quality  
Activity Date: 2012-04-05 00:00:00  
Activity Status Date: Not reported  
Activity Group: Compliance Monitoring  
Activity Type: Inspection/Evaluation  
Activity Status: Not reported

Region Code: 02  
Programmatic ID: AIR NY0000001282001015  
Facility Registry ID: 110001575787

Map ID  
Direction  
Distance  
Elevation

MAP FINDINGS

Site

Database(s)

EDR ID Number  
EPA ID Number

**NASSAU ENERGY LLC (Continued)**

**1004762600**

Air Operating Status Code: OPR  
Default Air Classification Code: MAJ  
Air Program: Prevention of Significant Deterioration of Air Quality  
Activity Date: 2012-07-09 00:00:00  
Activity Status Date: Not reported  
Activity Group: Compliance Monitoring  
Activity Type: Inspection/Evaluation  
Activity Status: Not reported

Region Code: 02  
Programmatic ID: AIR NY0000001282001015  
Facility Registry ID: 110001575787  
Air Operating Status Code: OPR  
Default Air Classification Code: MAJ  
Air Program: Prevention of Significant Deterioration of Air Quality  
Activity Date: 2012-10-07 00:00:00  
Activity Status Date: Not reported  
Activity Group: Compliance Monitoring  
Activity Type: Inspection/Evaluation  
Activity Status: Not reported

Region Code: 02  
Programmatic ID: AIR NY0000001282001015  
Facility Registry ID: 110001575787  
Air Operating Status Code: OPR  
Default Air Classification Code: MAJ  
Air Program: Prevention of Significant Deterioration of Air Quality  
Activity Date: 2013-01-02 00:00:00  
Activity Status Date: Not reported  
Activity Group: Compliance Monitoring  
Activity Type: Inspection/Evaluation  
Activity Status: Not reported

Region Code: 02  
Programmatic ID: AIR NY0000001282001015  
Facility Registry ID: 110001575787  
Air Operating Status Code: OPR  
Default Air Classification Code: MAJ  
Air Program: Prevention of Significant Deterioration of Air Quality  
Activity Date: 2013-01-18 00:00:00  
Activity Status Date: Not reported  
Activity Group: Compliance Monitoring  
Activity Type: Inspection/Evaluation  
Activity Status: Not reported

Region Code: 02  
Programmatic ID: AIR NY0000001282001015  
Facility Registry ID: 110001575787  
Air Operating Status Code: OPR  
Default Air Classification Code: MAJ  
Air Program: Prevention of Significant Deterioration of Air Quality  
Activity Date: 2013-04-02 00:00:00  
Activity Status Date: Not reported  
Activity Group: Compliance Monitoring  
Activity Type: Inspection/Evaluation  
Activity Status: Not reported

Map ID  
Direction  
Distance  
Elevation

MAP FINDINGS

Site

Database(s)

EDR ID Number  
EPA ID Number

**NASSAU ENERGY LLC (Continued)**

**1004762600**

Region Code: 02  
Programmatic ID: AIR NY0000001282001015  
Facility Registry ID: 110001575787  
Air Operating Status Code: OPR  
Default Air Classification Code: MAJ  
Air Program: Prevention of Significant Deterioration of Air Quality  
Activity Date: 2013-07-03 00:00:00  
Activity Status Date: Not reported  
Activity Group: Compliance Monitoring  
Activity Type: Inspection/Evaluation  
Activity Status: Not reported

Region Code: 02  
Programmatic ID: AIR NY0000001282001015  
Facility Registry ID: 110001575787  
Air Operating Status Code: OPR  
Default Air Classification Code: MAJ  
Air Program: Prevention of Significant Deterioration of Air Quality  
Activity Date: 2013-09-30 00:00:00  
Activity Status Date: Not reported  
Activity Group: Compliance Monitoring  
Activity Type: Inspection/Evaluation  
Activity Status: Not reported

Region Code: 02  
Programmatic ID: AIR NY0000001282001015  
Facility Registry ID: 110001575787  
Air Operating Status Code: OPR  
Default Air Classification Code: MAJ  
Air Program: Prevention of Significant Deterioration of Air Quality  
Activity Date: 2013-10-30 00:00:00  
Activity Status Date: Not reported  
Activity Group: Compliance Monitoring  
Activity Type: Inspection/Evaluation  
Activity Status: Not reported

Region Code: 02  
Programmatic ID: AIR NY0000001282001015  
Facility Registry ID: 110001575787  
Air Operating Status Code: OPR  
Default Air Classification Code: MAJ  
Air Program: Prevention of Significant Deterioration of Air Quality  
Activity Date: 2014-01-13 00:00:00  
Activity Status Date: Not reported  
Activity Group: Compliance Monitoring  
Activity Type: Inspection/Evaluation  
Activity Status: Not reported

Region Code: 02  
Programmatic ID: AIR NY0000001282001015  
Facility Registry ID: 110001575787  
Air Operating Status Code: OPR  
Default Air Classification Code: MAJ  
Air Program: Prevention of Significant Deterioration of Air Quality  
Activity Date: 2014-01-29 00:00:00  
Activity Status Date: Not reported  
Activity Group: Compliance Monitoring

Map ID  
Direction  
Distance  
Elevation

MAP FINDINGS

Site

Database(s)

EDR ID Number  
EPA ID Number

**NASSAU ENERGY LLC (Continued)**

**1004762600**

Activity Type: Inspection/Evaluation  
Activity Status: Not reported

Region Code: 02  
Programmatic ID: AIR NY0000001282001015  
Facility Registry ID: 110001575787  
Air Operating Status Code: OPR  
Default Air Classification Code: MAJ  
Air Program: Prevention of Significant Deterioration of Air Quality  
Activity Date: 2014-01-30 00:00:00  
Activity Status Date: Not reported  
Activity Group: Compliance Monitoring  
Activity Type: Inspection/Evaluation  
Activity Status: Not reported

Region Code: 02  
Programmatic ID: AIR NY0000001282001015  
Facility Registry ID: 110001575787  
Air Operating Status Code: OPR  
Default Air Classification Code: MAJ  
Air Program: Prevention of Significant Deterioration of Air Quality  
Activity Date: 2014-04-30 00:00:00  
Activity Status Date: Not reported  
Activity Group: Compliance Monitoring  
Activity Type: Inspection/Evaluation  
Activity Status: Not reported

Region Code: 02  
Programmatic ID: AIR NY0000001282001015  
Facility Registry ID: 110001575787  
Air Operating Status Code: OPR  
Default Air Classification Code: MAJ  
Air Program: Prevention of Significant Deterioration of Air Quality  
Activity Date: 2014-07-10 00:00:00  
Activity Status Date: Not reported  
Activity Group: Compliance Monitoring  
Activity Type: Inspection/Evaluation  
Activity Status: Not reported

Region Code: 02  
Programmatic ID: AIR NY0000001282001015  
Facility Registry ID: 110001575787  
Air Operating Status Code: OPR  
Default Air Classification Code: MAJ  
Air Program: State Implementation Plan for National Primary and Secondary Ambient Air Quality Standards  
Activity Date: 2008-10-01 00:00:00  
Activity Status Date: 2016-05-02 12:39:32  
Activity Group: Compliance Monitoring  
Activity Type: Inspection/Evaluation  
Activity Status: Active

**FINDS:**

Registry ID: 110001575787

[Click Here for FRS Facility Detail Report:](#)

Map ID  
Direction  
Distance  
Elevation

MAP FINDINGS

Site

Database(s)

EDR ID Number  
EPA ID Number

**NASSAU ENERGY LLC (Continued)**

**1004762600**

Environmental Interest/Information System:

CAMDBS (Clean Air Markets Division Business System) is a national information system that supports the implementation of market-based air pollution control programs administered by the Clean Air Markets Division, within the Office of Air and Radiation. These programs include the Acid Rain Program, established by Title IV of the Clean Air Act Amendments of 1990, and regional programs designed reduce the transport of ozone. These emissions trading programs allows regulated facilities (primarily electric utilities) to adopt the most cost-effective strategies to reduce emissions at their units. Units that reduce their emissions below the number of allowances they hold -- each allowance is equivalent to one ton of sulfur dioxide or nitrogen oxides -- may trade allowances with other units in their system, sell them to other utilities on the open market or through EPA auctions, or bank them to cover emissions in future years. CAMDBS functions include registering responsible officials, establishing allowance accounts, reporting hourly emissions data, and transferring allowances between accounts.

AFS (Aerometric Information Retrieval System (AIRS) Facility Subsystem) replaces the former Compliance Data System (CDS), the National Emission Data System (NEDS), and the Storage and Retrieval of Aerometric Data (SAROAD). AIRS is the national repository for information concerning airborne pollution in the United States. AFS is used to track emissions and compliance data from industrial plants. AFS data are utilized by states to prepare State Implementation Plans to comply with regulatory programs and by EPA as an input for the estimation of total national emissions. AFS is undergoing a major redesign to support facility operating permits required under Title V of the Clean Air Act.

RCRAInfo is a national information system that supports the Resource Conservation and Recovery Act (RCRA) program through the tracking of events and activities related to facilities that generate, transport, and treat, store, or dispose of hazardous waste. RCRAInfo allows RCRA program staff to track the notification, permit, compliance, and corrective action activities required under RCRA.

US Emissions & Generation Resource Database (EGRID) contains data on emissions and resource mix for virtually every power plant and company that generates electricity in the United States.

FIS (New York - Facility Information System) is New York's Department of Environmental Conservation (DEC) information system for tracking environmental facility information found across the State.

HAZARDOUS WASTE BIENNIAL REPORTER

AIR MAJOR

ELECTRIC GENERATOR

HAZARDOUS AND CRITERIA AIR POLLUTANT MAJOR

US EPA RACT/BACT/LAER Clearinghouse (RBLC) database contains case-specific information on the "Best Available" air pollution technologies that have been required to reduce the emission of air pollutants from stationary sources (e.g., power plants, steel mills, chemical plants, etc.). RACT, or Reasonably Available Control Technology, is required on existing sources in areas that are not meeting national ambient air quality standards. BACT, or Best Available Control Technology, is required on major new or modified sources in clean areas. LAER, or Lowest Achievable Emission Rate, is required on major new or modified sources in non-attainment areas.

GREENHOUSE GAS REPORTER

Map ID  
 Direction  
 Distance  
 Elevation

MAP FINDINGS

Site

Database(s)

EDR ID Number  
 EPA ID Number

**NASSAU ENERGY LLC (Continued)**

**1004762600**

[Click this hyperlink](#) while viewing on your computer to access additional FINDS: detail in the EDR Site Report.

**ECHO:**

Envid: 1004762600  
 Registry ID: 110001575787  
 DFR URL: <http://echo.epa.gov/detailed-facility-report?fid=110001575787>  
 Name: NASSAU ENERGY LLC  
 Address: 185 CHARLES LINDBERGH BLVD  
 City,State,Zip: GARDEN CITY, NY 11530

**F21**  
**NNE**  
**1/8-1/4**  
**0.228 mi.**  
**1206 ft.**

**TRIGEN-NASSAU ENERGY CORP**  
**185 CHARLES LINDBERGH BLVD**  
**GARDEN CITY, NY 11530**

**NY Spills** **S105056971**  
**NY MANIFEST** **N/A**

**Site 3 of 6 in cluster F**

**Relative:**  
**Higher**  
**Actual:**  
**81 ft.**

**SPILLS:**

Name: NG AMERICAN  
 Address: 185 CHARLES LINDBERGH BLVD  
 City,State,Zip: GARDEN CITY, NY  
 Spill Number/Closed Date: 1910473 / 2021-02-25  
 Facility ID: 1910473  
 Facility Type: ER  
 DER Facility ID: 366383  
 Site ID: 601116  
 DEC Region: 1  
 Spill Cause: Equipment Failure  
 Spill Class: C4  
 SWIS: 3020  
 Spill Date: 2020-02-08  
 Investigator: Unassigned  
 Referred To: Not reported  
 Reported to Dept: 2020-02-08  
 CID: Not reported  
 Water Affected: Not reported  
 Spill Source: Transformer  
 Spill Notifier: Other  
 Cleanup Ceased: Not reported  
 Cleanup Meets Std: False  
 Last Inspection: Not reported  
 Recommended Penalty: False  
 UST Trust: False  
 Remediation Phase: 0  
 Date Entered In Computer: 2020-02-08  
 Spill Record Last Update: 2021-03-11  
 Spiller Name: DOUGLAS JOHNSTON  
 Spiller Company: NG AMERICAN  
 Spiller Address: 185 CHARLES LINDBERGH BLVD  
 Spiller Company: 999  
 Contact Name: DOUGLAS JOHNSTON  
 DEC Memo: "02/08/2020 1120 hrs: t/c to Douglas Johnston. Left message requesting a call back. TC"  
 Remarks: "less n .5 gals of product on blue stone. clean up in progress."

**All Materials:**

Site ID: 601116  
 Operable Unit ID: 1348248

Map ID  
Direction  
Distance  
Elevation

MAP FINDINGS

Site

Database(s)

EDR ID Number  
EPA ID Number

**TRIGEN-NASSAU ENERGY CORP (Continued)**

**S105056971**

Operable Unit: 01  
Material ID: 2358756  
Material Code: 0020A  
Material Name: transformer oil  
Case No.: Not reported  
Material FA: Petroleum  
Quantity: Not reported  
Units: Not reported  
Recovered: Not reported  
Oxygenate: Not reported

Name: NASSAU ENERGY POWER PLANT  
Address: 185 CHARLES LINDBERGH BLVD  
City,State,Zip: GARDEN CITY, NY  
Spill Number/Closed Date: 0907989 / 2010-01-07  
Facility ID: 0907989  
Facility Type: ER  
DER Facility ID: 366383  
Site ID: 420561  
DEC Region: 1  
Spill Cause: Equipment Failure  
Spill Class: C4  
SWIS: 3020  
Spill Date: 2009-10-15  
Investigator: njacampo  
Referred To: Not reported  
Reported to Dept: 2009-10-15  
CID: Not reported  
Water Affected: Not reported  
Spill Source: Unknown  
Spill Notifier: Responsible Party  
Cleanup Ceased: Not reported  
Cleanup Meets Std: False  
Last Inspection: Not reported  
Recommended Penalty: False  
UST Trust: False  
Remediation Phase: 0  
Date Entered In Computer: 2009-10-15  
Spill Record Last Update: 2010-10-29  
Spiller Name: Not reported  
Spiller Company: CONTRACTOR  
Spiller Address: Not reported  
Spiller Company: 999  
Contact Name: SETH BLUMENCRANZ  
DEC Memo: "10/15/09 1515 Hrs (A): Called Blumencranz- THIS IS A POWER PLANT.  
10/15/09 1515 Hrs (B): They had the contractor on site to perform  
some 6-yr maintenance. Upon pulling down a motor, the gear box on  
top of the motor leaked onto bluestone. 10/15/09 1515 Hrs (C): He  
estimates less than 1gal spilled. MILLER ENVIRONMENTAL is enroute to  
clean up. DR 10/16/09 13:20 ACAMPORA HAD TELECON WITH SETH B AT SUEZ,  
SPILL MINOR < 1 GALLON DUE TO A SEAL FAILURE ON GEAR BOX FOR COOLING  
FAN, MINOR RELEASE, HOWEVER, DUE TO RAIN EVENT, OIL IMPACTED LARGER  
AREA, MEG HIRED TO REMOVE 3 YDS BLUESTONE 1/7/10, ALL DOCUMENTS  
REC'VD, FOLLOWUP INSPECTION COMPLETED"  
Remarks: "Gear oil mobile SHP 320 went onto blue stone with dirt under. Clean  
up contractor will be en rt at this time."

Map ID  
Direction  
Distance  
Elevation

MAP FINDINGS

Site

Database(s)

EDR ID Number  
EPA ID Number

TRIGEN-NASSAU ENERGY CORP (Continued)

S105056971

All Materials:

Site ID: 420561  
Operable Unit ID: 1176512  
Operable Unit: 01  
Material ID: 2169204  
Material Code: 9999  
Material Name: other - gear oil mobile shp320  
Case No.: Not reported  
Material FA: Other  
Quantity: Not reported  
Units: Not reported  
Recovered: Not reported  
Oxygenate: Not reported

Name: COMMERCIAL PROPERTY  
Address: 185 CHARLES LINDBERGH BLVD  
City,State,Zip: GARDEN CITY, NY  
Spill Number/Closed Date: 0905030 / 2009-10-16  
Facility ID: 0905030  
Facility Type: ER  
DER Facility ID: 366383  
Site ID: 417278  
DEC Region: 1  
Spill Cause: Unknown  
Spill Class: C4  
SWIS: 3020  
Spill Date: 2009-07-30  
Investigator: njacampo  
Referred To: Not reported  
Reported to Dept: 2009-07-30  
CID: Not reported  
Water Affected: Not reported  
Spill Source: Non Major Facility > 1,100 gal  
Spill Notifier: Responsible Party  
Cleanup Ceased: Not reported  
Cleanup Meets Std: False  
Last Inspection: Not reported  
Recommended Penalty: False  
UST Trust: False  
Remediation Phase: 0  
Date Entered In Computer: 2009-07-30  
Spill Record Last Update: 2010-10-28  
Spiller Name: SETH BLUMENCRANZ  
Spiller Company: GDF SUEZ NASSAU ENERGY CORP  
Spiller Address: 185 CHARLES LINDBERGH BLVD  
Spiller Company: 999  
Contact Name: SETH BLUMENCRANZ  
DEC Memo: "8/24/09 15:23 ACAMPORA HAD TELECON WITH SETH BLUMENCRANZ, HE HAD INDICATED A REPORT ON THE INCIDENT WAS PREVIOUSLY SENT. HOWEVER, EXPLAINED THAT THIS OFFICE DID NOT REC'VE REPORT, HE WILL RESEND. REPORT REC'VD. CAN CLOSE PENDING DISPOSAL 10/16/09 DISPOSAL RECPTS REC'VD"

Remarks: "Clean up is in progress. Non PCB transformer oil"

All Materials:

Site ID: 417278



Map ID  
Direction  
Distance  
Elevation

MAP FINDINGS

Site

Database(s)

EDR ID Number  
EPA ID Number

**TRIGEN-NASSAU ENERGY CORP (Continued)**

**S105056971**

Operable Unit ID: 1173498  
Operable Unit: 01  
Material ID: 2165427  
Material Code: 0020A  
Material Name: transformer oil  
Case No.: Not reported  
Material FA: Petroleum  
Quantity: 2.00  
Units: G  
Recovered: Not reported  
Oxygenate: Not reported

Name: NASSAU ENERGY  
Address: 185 CHARLES LINDBERGH BOULEVARD  
City,State,Zip: GARDEN CITY, NY  
Spill Number/Closed Date: 1310093 / 2014-01-16  
Facility ID: 1310093  
Facility Type: ER  
DER Facility ID: 445939  
Site ID: 490920  
DEC Region: 1  
Spill Cause: Human Error  
Spill Class: C4  
SWIS: 3022  
Spill Date: 2014-01-16  
Investigator: Unassigned  
Referred To: Not reported  
Reported to Dept: 2014-01-16  
CID: Not reported  
Water Affected: Not reported  
Spill Source: Commercial/Industrial  
Spill Notifier: Responsible Party  
Cleanup Ceased: Not reported  
Cleanup Meets Std: False  
Last Inspection: Not reported  
Recommended Penalty: False  
UST Trust: False  
Remediation Phase: 0  
Date Entered In Computer: 2014-01-16  
Spill Record Last Update: 2014-04-09  
Spiller Name: SETH BLUMENCRANZ  
Spiller Company: NASSAU ENERGY  
Spiller Address: 185 CHARLES LINDBERGH BOULEVARD  
Spiller Company: 999  
Contact Name: SETH BLUMENCRANZ  
DEC Memo: "01/16/14 1525 Hrs (A): Called Blumencranz- this is a private power plant. 01/16/14 1525 Hrs (B): Some workers were carrying a bag of used oil filters and the bag leaked onto bluestone. He confirmed that only a small amount of oil spilled, that only bluestone was impacted, and that they cleaned up the spillage. DR"  
Remarks: "Less than 4oz of lubricating oil. Small bluestone area affected. Cleanup complete."

All Materials:  
Site ID: 490920  
Operable Unit ID: 1240473  
Operable Unit: 01

Map ID  
Direction  
Distance  
Elevation

MAP FINDINGS

Site

Database(s)

EDR ID Number  
EPA ID Number

**TRIGEN-NASSAU ENERGY CORP (Continued)**

**S105056971**

Material ID: 2240660  
Material Code: 0013  
Material Name: lube oil  
Case No.: Not reported  
Material FA: Petroleum  
Quantity: 1.00  
Units: G  
Recovered: 1.00  
Oxygenate: Not reported

Name: TRIGEN  
Address: 185 CHARLES LINDBERGH BLV  
City,State,Zip: GARDEN CITY, NY  
Spill Number/Closed Date: 0101123 / 2001-04-30  
Facility ID: 0101123  
Facility Type: ER  
DER Facility ID: 130640  
Site ID: 154039  
DEC Region: 1  
Spill Cause: Equipment Failure  
Spill Class: E5  
SWIS: 3000  
Spill Date: 2001-04-29  
Investigator: UNASSIGNED  
Referred To: Not reported  
Reported to Dept: 2001-04-29  
CID: 233  
Water Affected: Not reported  
Spill Source: Commercial/Industrial  
Spill Notifier: Responsible Party  
Cleanup Ceased: Not reported  
Cleanup Meets Std: True  
Last Inspection: Not reported  
Recommended Penalty: False  
UST Trust: False  
Remediation Phase: 0  
Date Entered In Computer: 2001-04-29  
Spill Record Last Update: 2001-05-01  
Spiller Name: DAVID PETTY  
Spiller Company: TRIGEN  
Spiller Address: 185 CHARLES LINDBERGH BLV  
Spiller Company: 001  
Contact Name: DAVID PETTY  
DEC Memo: "Prior to Sept, 2004 data translation this spill Lead\_DEC Field was NONE REFERRED TO WATER UNIT"  
Remarks: "VALVE ON A NEUTRALIZATION TANK FAILED CAUSING SPILL TO SEWER NO MATERIAL ABLE TO BE RECOVERED WATER IA A LOW PH WATER "

All Materials:  
Site ID: 154039  
Operable Unit ID: 839862  
Operable Unit: 01  
Material ID: 536827  
Material Code: 0060A  
Material Name: wastewater  
Case No.: Not reported  
Material FA: Other

Map ID  
Direction  
Distance  
Elevation

MAP FINDINGS

Site

Database(s)

EDR ID Number  
EPA ID Number

**TRIGEN-NASSAU ENERGY CORP (Continued)**

**S105056971**

Quantity: 7500.00  
Units: G  
Recovered: .00  
Oxygenate: Not reported

Name: POWER PLANT  
Address: 185 CHARLES LINDBERGH RD  
City,State,Zip: GARDEN CITY, NY  
Spill Number/Closed Date: 0910734 / 2011-02-18  
Facility ID: 0910734  
Facility Type: ER  
DER Facility ID: 372394  
Site ID: 423502  
DEC Region: 1  
Spill Cause: Equipment Failure  
Spill Class: C3  
SWIS: 3020  
Spill Date: 2010-01-03  
Investigator: njacampo  
Referred To: Not reported  
Reported to Dept: 2010-01-03  
CID: Not reported  
Water Affected: Not reported  
Spill Source: Commercial/Industrial  
Spill Notifier: Other  
Cleanup Ceased: Not reported  
Cleanup Meets Std: False  
Last Inspection: Not reported  
Recommended Penalty: False  
UST Trust: False  
Remediation Phase: 0  
Date Entered In Computer: 2010-01-03  
Spill Record Last Update: 2011-04-11  
Spiller Name: SETH BLUMENCRANZ  
Spiller Company: NATIONAL ENERGY CORP  
Spiller Address: 185 CHARLES LINDBERGH RD  
Spiller Company: 999  
Contact Name: SETH BLUMENCRANZ  
DEC Memo: "no calls (TD) ALL CONTAMINATED SOIL REMOVED, 6 YDS DISPOSED OF, CONCRETE PAD INSTALLED TO PREVENT FUTURE IMPACT SHOULD A RELEASE OCCUR"

Remarks: "cleanup affected area pending - hit bluestone area under gearbox"

All Materials:

Site ID: 423502  
Operable Unit ID: 1179313  
Operable Unit: 01  
Material ID: 2172950  
Material Code: 9999  
Material Name: other - gear oil  
Case No.: Not reported  
Material FA: Other  
Quantity: 1.00  
Units: G  
Recovered: .00  
Oxygenate: Not reported

Map ID  
Direction  
Distance  
Elevation

MAP FINDINGS

Site

Database(s)

EDR ID Number  
EPA ID Number

**TRIGEN-NASSAU ENERGY CORP (Continued)**

**S105056971**

NY MANIFEST:

Name: TRIGEN-NASSAU ENERGY CORP  
Address: 185 CHARLES LINDBERGH BLVD  
City,State,Zip: GARDEN CITY, NY 11530  
Country: USA  
EPA ID: NYR000098582  
Facility Status: Not reported  
Location Address 1: 185 CHARLES LINDBERGH BLVD  
Code: BP  
Location Address 2: Not reported  
Total Tanks: Not reported  
Location City: GARDEN CITY  
Location State: NY  
Location Zip: 11530  
Location Zip 4: Not reported

NY MANIFEST:

EPAID: NYR000098582  
Mailing Name: TRIGEN-NASSAU ENERGY CORP  
Mailing Contact: SETH BLUMENCRANZ  
Mailing Address 1: 185 CHARLES LINDBERGH BLVD  
Mailing Address 2: Not reported  
Mailing City: GARDEN CITY  
Mailing State: NY  
Mailing Zip: 11530  
Mailing Zip 4: Not reported  
Mailing Country: USA  
Mailing Phone: 5162222884

NY MANIFEST:

Document ID: Not reported  
Manifest Status: Not reported  
seq: Not reported  
Year: 2018  
Trans1 State ID: NYD986908085  
Trans2 State ID: TXR000050930  
Generator Ship Date: 03/12/2008  
Trans1 Recv Date: 03/12/2008  
Trans2 Recv Date: 03/14/2008  
TSD Site Recv Date: 04/02/2008  
Part A Recv Date: Not reported  
Part B Recv Date: Not reported  
Generator EPA ID: NYR000098582  
Trans1 EPA ID: Not reported  
Trans2 EPA ID: Not reported  
TSD ID 1: ILD980613913  
TSD ID 2: Not reported  
Manifest Tracking Number: 003404578JJK  
Import Indicator: N  
Export Indicator: N  
Discr Quantity Indicator: N  
Discr Type Indicator: Y  
Discr Residue Indicator: N  
Discr Partial Reject Indicator: N  
Discr Full Reject Indicator: N  
Manifest Ref Number: Not reported  
Alt Facility RCRA ID: Not reported

Map ID  
 Direction  
 Distance  
 Elevation

MAP FINDINGS

Site

Database(s)

EDR ID Number  
 EPA ID Number

**TRIGEN-NASSAU ENERGY CORP (Continued)**

**S105056971**

Alt Facility Sign Date: Not reported  
 MGMT Method Type Code: H141  
 Waste Code: Not reported  
 Waste Code: Not reported  
 Waste Code: Not reported  
 Waste Code: Not reported  
 Waste Code: Not reported  
 Waste Code: Not reported  
 Quantity: 5  
 Units: P - Pounds  
 Number of Containers: 1  
 Container Type: DM - Metal drums, barrels  
 Handling Method: L Landfill.  
 Specific Gravity: 1  
 Waste Code: D009  
 Waste Code 1\_2: Not reported  
 Waste Code 1\_3: Not reported  
 Waste Code 1\_4: Not reported  
 Waste Code 1\_5: Not reported  
 Waste Code 1\_6: Not reported

**F22**  
**NNE**  
**1/8-1/4**  
**0.228 mi.**  
**1206 ft.**

**TRIGEN COGENERATION PLANT**  
**185 CHARLES LINDBERGH BLV**  
**GARDEN CITY, NY**  
**Site 4 of 6 in cluster F**

**NY UST U003377375**  
**NY AST N/A**

**Relative:**  
**Higher**  
**Actual:**  
**81 ft.**

NASSAU CO. UST:  
 Facility ID: 056083  
 Owner Name: TRIGEN-NASS DIST ENERGY C  
 Owner Address: 185 CHARLES LINDBERGH BLV  
 Owner City,St,Zip: GARDEN CITY, NY 11530  
 Permittee Name: SAME  
 Permittee Address: Not reported  
 Permittee City,St,Zip: Not reported

Tank Status: In Service  
 Tank Internal Pro: 2  
 Tank External Pro: 4  
 Install Date: 061991  
 Leak Detected: 5  
 Material Type: Waste  
 Tank Material: CONCRETE  
 Piping Type: Steel/Iron  
 Containment: OTHER  
 Product Gauge: No  
 Dispense Method: Submersible  
 Fill Type: Gravity

NASSAU CO. AST:  
 Facility ID: Not reported

Tank ID: 0003  
 Tank Location: Outdoors, Aboveground  
 Capacity (Gal): 00006000  
 Description: WASTE OIL

Map ID  
Direction  
Distance  
Elevation

MAP FINDINGS

Site

Database(s)

EDR ID Number  
EPA ID Number

**TRIGEN COGENERATION PLANT (Continued)**

**U003377375**

Date Permit Ends: 10012017

Tank ID: 0004  
Tank Location: Indoors, Aboveground  
Capacity (Gal): 00000500  
Description: WASTE OIL  
Date Permit Ends: 10012017

Tank ID: 0003  
Tank Location: Outdoors, Aboveground  
Capacity (Gal): 00006000  
Description: WASTE OIL  
Date Permit Ends: Not reported

Tank ID: 0004  
Tank Location: Indoors, Aboveground  
Capacity (Gal): 00000500  
Description: WASTE OIL  
Date Permit Ends: Not reported

Tank ID: 0005  
Tank Location: Indoors, Aboveground  
Capacity (Gal): 00000075  
Description: PHOSPHATES, NOS  
Date Permit Ends: Not reported

Tank ID: 0006  
Tank Location: Indoors, Aboveground  
Capacity (Gal): 00000075  
Description: MORPHOLINE  
Date Permit Ends: Not reported

Tank ID: 0007  
Tank Location: Indoors, Aboveground  
Capacity (Gal): 00005000  
Description: CAUSTICS  
Date Permit Ends: Not reported

Tank ID: 0008  
Tank Location: Indoors, Aboveground  
Capacity (Gal): 00005000  
Description: ACIDS, NOS  
Date Permit Ends: Not reported

Tank ID: 0009  
Tank Location: Indoors, Aboveground  
Capacity (Gal): 00000400  
Description: DI ETHYLAMINO ETHANOL  
Date Permit Ends: Not reported

Map ID  
Direction  
Distance  
Elevation

MAP FINDINGS

Site

Database(s)

EDR ID Number  
EPA ID Number

**TRIGEN COGENERATION PLANT (Continued)**

**U003377375**

Tank ID: 0011  
Tank Location: Indoors, Aboveground  
Capacity (Gal): 00000075  
Description: CAUSTICS  
Date Permit Ends: Not reported

[Click this hyperlink](#) while viewing on your computer to access additional NY\_AST\_NASSAU: detail in the EDR Site Report.

**F23  
NNE  
1/8-1/4  
0.228 mi.  
1206 ft.**

**SUEZ ENERGY GENERATION  
185 CHARLES LINDBERGH BLVD  
GARDEN CITY, NY 11530**

**NY CBS S112138525  
NY TANKS N/A**

**Site 5 of 6 in cluster F**

**Relative:  
Higher  
Actual:  
81 ft.**

**CBS:**  
Name: NASSAU ENERGY, LLC  
Address: 185 CHARLES LINDBERGH BLVD.  
City,State,Zip: GARDEN CITY, NY 11530  
CBS Number: 1-000384  
Program Type: CBS  
Facility Status: Active  
Expiration Date: 04/10/2023  
Dec Region: 1  
UTMX: 619103.55818  
UTMY: 4509307.43579

**TANKS:**  
Name: SUEZ ENERGY GENERATION  
Address: 185 CHARLES LINDBERGH BLVD  
City,State,Zip: GARDEN CITY, NY 11530  
Facility Id: 1-000309  
Region: STATE  
DEC Region: 1  
Site Status: Unregistered  
Program Type: PBS  
Expiration Date: N/A  
UTM X: 619103.55818  
UTM Y: 4509307.43579

**TANKS NASSAU:**  
Facility Name: NASSAU ENERGY CORPORATION  
Permit End Date: 10012017  
Tank Number: 0003  
Decode of Ttype: Outdoor Above Ground  
Capacity: 00006000  
Product Description: WASTE OIL  
  
Facility Name: NASSAU ENERGY CORPORATION  
Permit End Date: 10012017  
Tank Number: 0004  
Decode of Ttype: Indoor Above Ground  
Capacity: 00000500  
Product Description: WASTE OIL

Map ID  
Direction  
Distance  
Elevation

MAP FINDINGS

Site

Database(s)

EDR ID Number  
EPA ID Number

**F24** NC CENTRAL UTIL PL - TRIGEN -NASSAU ENE  
**NNE** 185 CHARLES LINDBERGH BLVD  
**1/8-1/4** EAST GARDEN CITY, NY  
**0.228 mi.**  
**1206 ft.** Site 6 of 6 in cluster F

**NY UST** U004153000  
**NY AST** N/A

**Relative:**  
**Higher**  
**Actual:**  
**81 ft.**

NCFM UST:  
Batt/Dept: 75  
Location Id: 36205  
Vendor: UNBRANDED

Unit Type: HB  
Status: Removed  
Tank Contents: 30199301  
Installed Date: 11/01/1976  
Last Test Date: 01/01/1990

Unit Type: HB  
Status: Removed  
Tank Contents: 30199306  
Installed Date: 11/01/1976  
Last Test Date: 01/01/1990

NCFM AST:  
Location Id: 36205  
Batt/Dept: 75  
Unit Type: BG  
Vendor: LARRY E. TYREE  
Status: Active  
Contents: 30199301  
Installed Date: 09/22/2000  
Last Test Date: Not reported

Location Id: 36205  
Batt/Dept: 75  
Unit Type: BG  
Vendor: LARRY E. TYREE  
Status: Active  
Contents: 30199301  
Installed Date: 09/22/2000  
Last Test Date: Not reported

Location Id: 36205  
Batt/Dept: 75  
Unit Type: DB  
Vendor: LARRY E. TYREE  
Status: Active  
Contents: 30199301  
Installed Date: 09/22/2000  
Last Test Date: Not reported

Location Id: 36205  
Batt/Dept: 75  
Unit Type: DB  
Vendor: LARRY E. TYREE  
Status: Active  
Contents: 30199301  
Installed Date: 09/22/2000



Map ID  
Direction  
Distance  
Elevation

MAP FINDINGS

Site

Database(s)

EDR ID Number  
EPA ID Number

NC CENTRAL UTIL PL - TRIGEN -NASSAU ENE (Continued)

U004153000

Last Test Date:	Not reported
Location Id:	36205
Batt/Dept:	75
Unit Type:	DB
Vendor:	LARRY E. TYREE
Status:	Active
Contents:	30199301
Installed Date:	09/22/2000
Last Test Date:	Not reported
Location Id:	36205
Batt/Dept:	75
Unit Type:	DB
Vendor:	LARRY E. TYREE
Status:	Active
Contents:	30199301
Installed Date:	09/22/2000
Last Test Date:	Not reported
Location Id:	36205
Batt/Dept:	75
Unit Type:	DB
Vendor:	LARRY E. TYREE
Status:	Active
Contents:	30199301
Installed Date:	09/22/2000
Last Test Date:	Not reported
Location Id:	36205
Batt/Dept:	75
Unit Type:	DB
Vendor:	LARRY E. TYREE
Status:	Active
Contents:	30199301
Installed Date:	09/22/2000
Last Test Date:	Not reported
Location Id:	36205
Batt/Dept:	75
Unit Type:	DB
Vendor:	LARRY E. TYREE
Status:	Active
Contents:	30199301
Installed Date:	09/22/2000
Last Test Date:	Not reported
Location Id:	36205
Batt/Dept:	75
Unit Type:	DX
Vendor:	UNBRANDED
Status:	Active
Contents:	30199302
Installed Date:	02/01/1991
Last Test Date:	06/11/1991

MAP FINDINGS

Map ID  
Direction  
Distance  
Elevation

Site

Database(s)

EDR ID Number  
EPA ID Number

**25**  
**SSE**  
**1/8-1/4**  
**0.240 mi.**  
**1268 ft.**

**DOYLE RESIDENCE**  
**1342 MENARD ST**  
**UNIONDALE, NY**

**NY AST**    **A100198250**  
**N/A**

**Relative:**  
**Lower**  
**Actual:**  
**72 ft.**

NCFM AST:  
Location Id: 1212800  
Batt/Dept: 75  
Unit Type: EX  
Vendor: Not reported  
Status: Active  
Contents: 20107500  
Installed Date: Not reported  
Last Test Date: Not reported

Location Id: 1212800  
Batt/Dept: 75  
Unit Type: EX  
Vendor: Not reported  
Status: Active  
Contents: 20107500  
Installed Date: Not reported  
Last Test Date: Not reported

**26**  
**SE**  
**1/4-1/2**  
**0.263 mi.**  
**1390 ft.**

**KELLENBERG MEMORIAL HS**  
**1400 GLEN CURTIS BLVD**  
**UNIONDALE, NY**

**NY LTANKS**    **S100150093**  
**N/A**

**Relative:**  
**Lower**  
**Actual:**  
**66 ft.**

LTANKS:  
Name: KELLENBERG MEMORIAL HS  
Address: 1400 GLEN CURTIS BLVD  
City,State,Zip: UNIONDALE, NY  
Spill Number/Closed Date: 8806265 / 1995-03-21  
Facility ID: 8806265  
Site ID: 328121  
Spill Date: 1988-10-25  
Spill Cause: Tank Test Failure  
Spill Source: Institutional, Educational, Gov., Other  
Spill Class: B3  
Cleanup Ceased: 1995-03-21  
SWIS: 3000  
Investigator: T/T/F  
Referred To: Not reported  
Reported to Dept: 1988-10-26  
CID: Not reported  
Water Affected: Not reported  
Spill Notifier: Tank Tester  
Last Inspection: Not reported  
Recommended Penalty: False  
Meets Standard: True  
UST Involvement: False  
Remediation Phase: 0  
Date Entered In Computer: 1988-10-26  
Spill Record Last Update: 2000-01-11  
Spiller Name: Not reported  
Spiller Company: KELLENBERG MEMORIAL HS  
Spiller Address: 1400 GLEN CURTIS BLVD

Map ID  
Direction  
Distance  
Elevation

MAP FINDINGS

Site

Database(s)

EDR ID Number  
EPA ID Number

**KELLENBERG MEMORIAL HS (Continued)**

**S100150093**

Spiller County: 001  
Spiller Contact: Not reported  
Spiller Phone: Not reported  
Spiller Extention: Not reported  
DEC Region: 1  
DER Facility ID: 264081  
DEC Memo: ""  
Remarks: "25K FAILED AT -.634 AND 1K FAILED AT -.350. BOTH TANKS #2 FUEL OIL. INITIAL SYSTEM ON BOTH TANKS. F&N TESTER"

All TTF:

Facility ID: 8806265  
Spill Number: 8806265  
Spill Tank Test: 1534809  
Site ID: 328121  
Tank Number: Not reported  
Tank Size: 0  
Material: 0001  
EPA UST: Not reported  
UST: Not reported  
Cause: Not reported  
Source: Not reported  
Test Method: 00  
Test Method 2: Unknown  
Leak Rate: .00  
Gross Fail: Not reported  
Modified By: Spills  
Last Modified Date: Not reported

All Materials:

Site ID: 328121  
Operable Unit ID: 921419  
Operable Unit: 01  
Material ID: 454616  
Material Code: 0001A  
Material Name: #2 fuel oil  
Case No.: Not reported  
Material FA: Petroleum  
Quantity: .00  
Units: G  
Recovered: .00  
Oxygenate: Not reported

27  
SSW  
1/4-1/2  
0.339 mi.  
1788 ft.

**LEONARDO RESIDENCE  
106 WALTON AVENUE  
UNIONDALE, NY**

**NY LTANKS S103941102  
N/A**

**Relative:  
Lower  
Actual:  
71 ft.**

LTANKS:  
Name: LEONARDO RESIDENCE  
Address: 106 WALTON AVENUE  
City,State,Zip: UNIONDALE, NY  
Spill Number/Closed Date: 9901556 / 1999-06-10  
Facility ID: 9901556  
Site ID: 164261  
Spill Date: 1999-05-10

Map ID  
Direction  
Distance  
Elevation

MAP FINDINGS

Site

Database(s)

EDR ID Number  
EPA ID Number

**LEONARDO RESIDENCE (Continued)**

**S103941102**

Spill Cause: Tank Failure  
Spill Source: Private Dwelling  
Spill Class: C3  
Cleanup Ceased: Not reported  
SWIS: 3000  
Investigator: BMFORD  
Referred To: Not reported  
Reported to Dept: 1999-05-10  
CID: 322  
Water Affected: Not reported  
Spill Notifier: Other  
Last Inspection: Not reported  
Recommended Penalty: False  
Meets Standard: True  
UST Involvement: False  
Remediation Phase: 0  
Date Entered In Computer: 1999-05-10  
Spill Record Last Update: 1999-06-11  
Spiller Name: JOSEPH LEONARDO  
Spiller Company: LEONARDO RESIDENCE  
Spiller Address: 106 WALTON AVENUE  
Spiller County: 001  
Spiller Contact: JOSEPH LEONARDO  
Spiller Phone: (516) 486-2928  
Spiller Extention: Not reported  
DEC Region: 1  
DER Facility ID: 138513  
DEC Memo: "Prior to Sept, 2004 data translation this spill Lead\_DEC Field was FORD TELECON WITH CHRISTIE MILLER (SLOMINS) SMALL LEAK ON BOTTOM OF THE TANK TANK WILL BE PUMPED OVER TO A TEMP TANK AND CLEANUP WILL BE DONE BY SLOMINS. TELECON WITH STEVE(NCFM) TANK FAILURE, SOME OIL WENT INTO SEWER CLEANOUT AREA 6/10/99 TELECON WITH DAVID SMITH AT SLOMINS: 3-4 BAGS OF CONT SOIL AND SPEEDI DRI GENERATED AND BROUGHT BACK TO YARD FOR BULK DISPOSAL"  
Remarks: "DELIVERY WAS MADE TODAY AND THEN TANK STARTED LEAKING - TANK IS IN BASEMENT - LEAK IS BEING CONTROLLED AND TEMP TANK WILL BE SET UP"  
All Materials:  
Site ID: 164261  
Operable Unit ID: 1080316  
Operable Unit: 01  
Material ID: 305093  
Material Code: 0001A  
Material Name: #2 fuel oil  
Case No.: Not reported  
Material FA: Petroleum  
Quantity: 5.00  
Units: G  
Recovered: .00  
Oxygenate: Not reported

MAP FINDINGS

Map ID  
 Direction  
 Distance  
 Elevation

Site

Database(s)

EDR ID Number  
 EPA ID Number

**28**  
**West**  
**1/4-1/2**  
**0.343 mi.**  
**1810 ft.**

**NASSAU CO MITCHELL FIELD PISTOL RANGE**  
**1 CHARLES LINDBERGH BLVD**  
**UNIONDALE, NY 11553**

**NY LTANKS**    **S116555734**  
**N/A**

**Relative:**  
**Higher**  
**Actual:**  
**81 ft.**

**LTANKS:**  
 Name: NASSAU CO MITCHELL FIELD PISTOL RANGE  
 Address: 1 CHARLES LINDBERGH BLVD  
 City,State,Zip: UNIONDALE, NY 11553  
 Spill Number/Closed Date: 1400150 / 2014-04-11  
 Facility ID: 1400150  
 Site ID: 493379  
 Spill Date: 2014-04-04  
 Spill Cause: Tank Test Failure  
 Spill Source: Institutional, Educational, Gov., Other  
 Spill Class: B3  
 Cleanup Ceased: Not reported  
 SWIS: 3020  
 Investigator: hmcirrit  
 Referred To: Not reported  
 Reported to Dept: 2014-04-04  
 CID: Not reported  
 Water Affected: Not reported  
 Spill Notifier: Tank Tester  
 Last Inspection: Not reported  
 Recommended Penalty: False  
 Meets Standard: False  
 UST Involvement: False  
 Remediation Phase: 0  
 Date Entered In Computer: 2014-04-04  
 Spill Record Last Update: 2014-09-04  
 Spiller Name: ROB LOTITO  
 Spiller Company: NCDPW  
 Spiller Address: Not reported  
 Spiller County: 999  
 Spiller Contact: ROB LOTITO (NASSAU DPW)  
 Spiller Phone: (516) 410-9453  
 Spiller Extention: Not reported  
 DEC Region: 1  
 DER Facility ID: 448259  
 DEC Memo: "4/9/2014: As per Rob Lotito at NCDPW, vent pipe had corrosion and was completely replaced. The tank passed a retest. No contamination was identified. 4/9/14 AS PER LOTETO REPLACED VENT PIPE, PASSED RETEST"

**Remarks:** "UST double wall fiberglass tank failed test. Broken vent pipe will be repaired on Monday. No apparent leaking."

**All Materials:**  
 Site ID: 493379  
 Operable Unit ID: 1242880  
 Operable Unit: 01  
 Material ID: 2243471  
 Material Code: 0001A  
 Material Name: #2 fuel oil  
 Case No.: Not reported  
 Material FA: Petroleum  
 Quantity: Not reported  
 Units: Not reported  
 Recovered: Not reported

Map ID  
 Direction  
 Distance  
 Elevation

MAP FINDINGS

Site

Database(s)

EDR ID Number  
 EPA ID Number

**NASSAU CO MITCHELL FIELD PISTOL RANGE (Continued)**

**S116555734**

Oxygenate: Not reported

**29**  
**SW**  
 1/4-1/2  
 0.404 mi.  
 2131 ft.

**HOFSTRA UNIVERSITY**  
**1100 HEMPSTEAD TPKE**  
**UNIONDALE, NY**

**NY LTANKS** **S100168685**  
**N/A**

**Relative:**  
**Lower**

**LTANKS:**

**Actual:**  
**74 ft.**

Name: HOFSTRA UNIVERSITY  
 Address: 1100 HEMPSTEAD TURNPIKE  
 City,State,Zip: HEMPSTEAD, NY  
 Spill Number/Closed Date: 8905605 / 1989-11-14  
 Facility ID: 8905605  
 Site ID: 329443  
 Spill Date: 1989-09-07  
 Spill Cause: Tank Test Failure  
 Spill Source: Institutional, Educational, Gov., Other  
 Spill Class: Not reported  
 Cleanup Ceased: 1989-11-14  
 SWIS: 3020  
 Investigator: AYLEUNG  
 Referred To: Not reported  
 Reported to Dept: 1989-09-07  
 CID: Not reported  
 Water Affected: Not reported  
 Spill Notifier: Tank Tester  
 Last Inspection: Not reported  
 Recommended Penalty: False  
 Meets Standard: True  
 UST Involvement: False  
 Remediation Phase: 0  
 Date Entered In Computer: 1989-09-12  
 Spill Record Last Update: 2005-04-05  
 Spiller Name: Not reported  
 Spiller Company: HOFSTRA UNIVERSITY  
 Spiller Address: Not reported  
 Spiller County: 001  
 Spiller Contact: Not reported  
 Spiller Phone: Not reported  
 Spiller Extention: Not reported  
 DEC Region: 1  
 DER Facility ID: 265062  
 DEC Memo: "Prior to Sept, 2004 data translation this spill Lead\_DEC Field was  
 LEUNG FD 11/14/89: SYSTEM PASSED RETEST AFTER VENT PIPE WAS REPAIRED.  
 SYSTEM PASSED AT -.0315 GPH. "

Remarks: "1-1K FAILED AT -.292 GPH. PETROTITE TEST. KAPCO TESTER. WILL  
 UNCOVER, REPAIR AND RETEST."

All TTF:

Facility ID: 8905605  
 Spill Number: 8905605  
 Spill Tank Test: 1535980  
 Site ID: 329443  
 Tank Number: Not reported  
 Tank Size: 0  
 Material: 0001

Map ID  
Direction  
Distance  
Elevation

MAP FINDINGS

Site

Database(s)

EDR ID Number  
EPA ID Number

**HOFSTRA UNIVERSITY (Continued)**

**S100168685**

EPA UST: Not reported  
UST: Not reported  
Cause: Not reported  
Source: Not reported  
Test Method: 00  
Test Method 2: Unknown  
Leak Rate: .00  
Gross Fail: Not reported  
Modified By: Spills  
Last Modified Date: Not reported

All Materials:

Site ID: 329443  
Operable Unit ID: 933249  
Operable Unit: 01  
Material ID: 446022  
Material Code: 0001A  
Material Name: #2 fuel oil  
Case No.: Not reported  
Material FA: Petroleum  
Quantity: .00  
Units: G  
Recovered: .00  
Oxygenate: Not reported

Name: HOFSTRA UNIVERSITY S/S  
Address: 1100 HEMPSTEAD TURNPIKE  
City,State,Zip: HEMPSTEAD, NY  
Spill Number/Closed Date: 8908126 / 1990-03-31  
Facility ID: 8908126  
Site ID: 329444  
Spill Date: 1989-11-15  
Spill Cause: Tank Test Failure  
Spill Source: Institutional, Educational, Gov., Other  
Spill Class: B3  
Cleanup Ceased: 1990-03-31  
SWIS: 3020  
Investigator: AYLEUNG  
Referred To: Not reported  
Reported to Dept: 1989-11-15  
CID: Not reported  
Water Affected: Not reported  
Spill Notifier: Tank Tester  
Last Inspection: Not reported  
Recommended Penalty: False  
Meets Standard: True  
UST Involvement: False  
Remediation Phase: 0  
Date Entered In Computer: 1989-11-17  
Spill Record Last Update: 2011-04-21  
Spiller Name: GLENN KIRSCHNER  
Spiller Company: HOFSTRA UNIVERSITY  
Spiller Address: Not reported  
Spiller County: 001  
Spiller Contact: Not reported  
Spiller Phone: Not reported

Map ID  
Direction  
Distance  
Elevation

MAP FINDINGS

Site

Database(s)

EDR ID Number  
EPA ID Number

**HOFSTRA UNIVERSITY (Continued)**

**S100168685**

Spiller Extention: Not reported  
DEC Region: 1  
DER Facility ID: 265062  
DEC Memo: "Prior to Sept, 2004 data translation this spill Lead\_DEC Field was  
LEUNG 03/31/90: SYSTEM PASSED RETEST AFTER VENT LINE WAS REPAIRED. "  
Remarks: "1K FAILED AT -.146 GPH. DONEGAL ENVIR TESTER. PETROTITE SYSTEM TEST  
FAILURE. WILL EXCAVATE, ISOLATE AND RETEST"

All TTF:

Facility ID: 8908126  
Spill Number: 8908126  
Spill Tank Test: 1536408  
Site ID: 329444  
Tank Number: Not reported  
Tank Size: 0  
Material: 0001  
EPA UST: Not reported  
UST: Not reported  
Cause: Not reported  
Source: Not reported  
Test Method: 00  
Test Method 2: Unknown  
Leak Rate: .00  
Gross Fail: Not reported  
Modified By: Spills  
Last Modified Date: Not reported

All Materials:

Site ID: 329444  
Operable Unit ID: 933172  
Operable Unit: 01  
Material ID: 444890  
Material Code: 0001A  
Material Name: #2 fuel oil  
Case No.: Not reported  
Material FA: Petroleum  
Quantity: .00  
Units: G  
Recovered: .00  
Oxygenate: Not reported

Name: HOFSTRA UNIVERSITY ADMIN BLDG  
Address: 1100 HEMPSTEAD TURNPIKE  
City,State,Zip: HEMPSTEAD, NY  
Spill Number/Closed Date: 8908238 / 1994-11-02  
Facility ID: 8908238  
Site ID: 329445  
Spill Date: 1989-11-17  
Spill Cause: Tank Test Failure  
Spill Source: Institutional, Educational, Gov., Other  
Spill Class: B3  
Cleanup Ceased: 1994-11-02  
SWIS: 3020  
Investigator: T/T/F  
Referred To: Not reported  
Reported to Dept: 1989-11-17



Map ID  
Direction  
Distance  
Elevation

MAP FINDINGS

Site

Database(s)

EDR ID Number  
EPA ID Number

**HOFSTRA UNIVERSITY (Continued)**

**S100168685**

CID: Not reported  
Water Affected: Not reported  
Spill Notifier: Tank Tester  
Last Inspection: Not reported  
Recommended Penalty: False  
Meets Standard: True  
UST Involvement: False  
Remediation Phase: 0  
Date Entered In Computer: 1989-11-21  
Spill Record Last Update: 2008-10-21  
Spiller Name: GLENN KIRSCHNER  
Spiller Company: HOFSTRA UNIVERSITY  
Spiller Address: Not reported  
Spiller County: 001  
Spiller Contact: Not reported  
Spiller Phone: Not reported  
Spiller Extention: Not reported  
DEC Region: 1  
DER Facility ID: 265062  
DEC Memo: "SYSTEM PASSED RETEST 2/16/90 TESTED AS A 10K AFTER MANWAY GASKET WAS REPLACED PER KAPCO,NO CONTAMINATION ENCOUNTERED, NO FURTHER ACTION NEEDED AT THIS TIME"  
Remarks: "8K FAILED GROSS LEAK,UNTESTABLE. INITIAL PETROTITE SYSTEM TEST FAILURE. WILL REPAIR MANWAY, GASKET & RETEST (SUSPECT MANWAY PROBLEM)"  
Not reported

All TTF:

Facility ID: 8908238  
Spill Number: 8908238  
Spill Tank Test: 1536437  
Site ID: 329445  
Tank Number: Not reported  
Tank Size: 0  
Material: 0001  
EPA UST: Not reported  
UST: Not reported  
Cause: Not reported  
Source: Not reported  
Test Method: 00  
Test Method 2: Unknown  
Leak Rate: .00  
Gross Fail: Not reported  
Modified By: Spills  
Last Modified Date: Not reported

All Materials:

Site ID: 329445  
Operable Unit ID: 933286  
Operable Unit: 01  
Material ID: 444988  
Material Code: 0001A  
Material Name: #2 fuel oil  
Case No.: Not reported  
Material FA: Petroleum  
Quantity: .00  
Units: G  
Recovered: .00

Map ID  
Direction  
Distance  
Elevation

MAP FINDINGS

Site

Database(s)

EDR ID Number  
EPA ID Number

**HOFSTRA UNIVERSITY (Continued)**

**S100168685**

Oxygenate: Not reported

Name: HOFSTRA UNIVERSITY FUEL HOUSE  
Address: 1100 HEMPSTEAD TURNPIKE  
City,State,Zip: HEMPSTEAD, NY  
Spill Number/Closed Date: 8911144 / 1990-03-28  
Facility ID: 8911144  
Site ID: 329446  
Spill Date: 1990-02-22  
Spill Cause: Tank Test Failure  
Spill Source: Commercial/Industrial  
Spill Class: B3  
Cleanup Ceased: 1990-03-28  
SWIS: 3020  
Investigator: AYLEUNG  
Referred To: Not reported  
Reported to Dept: 1990-02-23  
CID: Not reported  
Water Affected: Not reported  
Spill Notifier: Tank Tester  
Last Inspection: Not reported  
Recommended Penalty: False  
Meets Standard: True  
UST Involvement: False  
Remediation Phase: 0  
Date Entered In Computer: 1990-02-26  
Spill Record Last Update: 2011-05-03  
Spiller Name: GLEN KIRSHNER  
Spiller Company: HOFSTRA UNIVERSITY  
Spiller Address: Not reported  
Spiller County: 001  
Spiller Contact: Not reported  
Spiller Phone: Not reported  
Spiller Extention: Not reported  
DEC Region: 1  
DER Facility ID: 265062  
DEC Memo: "Prior to Sept, 2004 data translation this spill Lead\_DEC Field was LEUNG 03/28/90: REPAIRED FILL LINE & PETROMETER LINE. SYSTEM PASSED AT +0.031 GPH. "  
Remarks: "7500 FAILED AT -0.183 DONNEGAL ENVIR TESTER. PLAN TO REPAIR AND RETEST"

All TTF:

Facility ID: 8911144  
Spill Number: 8911144  
Spill Tank Test: 1536797  
Site ID: 329446  
Tank Number: Not reported  
Tank Size: 0  
Material: 0001  
EPA UST: Not reported  
UST: Not reported  
Cause: Not reported  
Source: Not reported  
Test Method: 00  
Test Method 2: Unknown  
Leak Rate: .00

Map ID  
Direction  
Distance  
Elevation

MAP FINDINGS

Site

Database(s)

EDR ID Number  
EPA ID Number

**HOFSTRA UNIVERSITY (Continued)**

**S100168685**

Gross Fail: Not reported  
Modified By: Spills  
Last Modified Date: Not reported

All Materials:

Site ID: 329446  
Operable Unit ID: 938125  
Operable Unit: 01  
Material ID: 440685  
Material Code: 0001A  
Material Name: #2 fuel oil  
Case No.: Not reported  
Material FA: Petroleum  
Quantity: .00  
Units: G  
Recovered: .00  
Oxygenate: Not reported

Name: HOFSTRA UNIVERSITY  
Address: 1100 HEMPSTEAD TPKE  
City,State,Zip: UNIONDALE, NY  
Spill Number/Closed Date: 8804265 / 1989-07-25  
Facility ID: 8804265  
Site ID: 138643  
Spill Date: 1988-08-15  
Spill Cause: Tank Test Failure  
Spill Source: Institutional, Educational, Gov., Other  
Spill Class: Not reported  
Cleanup Ceased: 1989-07-25  
SWIS: 3020  
Investigator: KDGOERTZ  
Referred To: Not reported  
Reported to Dept: 1988-08-15  
CID: Not reported  
Water Affected: Not reported  
Spill Notifier: Tank Tester  
Last Inspection: Not reported  
Recommended Penalty: False  
Meets Standard: True  
UST Involvement: False  
Remediation Phase: 0  
Date Entered In Computer: 1988-08-16  
Spill Record Last Update: 2006-06-12  
Spiller Name: Not reported  
Spiller Company: HOFSTRA UNIVERSITY  
Spiller Address: Not reported  
Spiller County: 001  
Spiller Contact: Not reported  
Spiller Phone: Not reported  
Spiller Extention: Not reported  
DEC Region: 1  
DER Facility ID: 118540  
DEC Memo: "Prior to Sept, 2004 data translation this spill Lead\_DEC Field was GOERTZ FD 07/25/89: SYSTEM WAS RETESTED BY DONNEGAL ON 7/5/89 AFTER VENT LINE WAS REPAIRED & SYSTEM PASSED. DEC NOT PRESENT DURING RETEST. FILE HAS BEEN DESTROYED ACCORDING TO STATE ARCHIVE AND RECORD

Map ID  
Direction  
Distance  
Elevation

MAP FINDINGS

Site

Database(s)

EDR ID Number  
EPA ID Number

**HOFSTRA UNIVERSITY (Continued)**

**S100168685**

Remarks: ADMINISTRATOR RETENTION/DISPOSAL PROCEDURES"  
"5K FAILED GROSS LEAK. INITIAL PETROTITE SYSTEM FAILURE"

All TTF:

Facility ID: 8804265  
Spill Number: 8804265  
Spill Tank Test: 1534450  
Site ID: 138643  
Tank Number: Not reported  
Tank Size: 0  
Material: 0001  
EPA UST: Not reported  
UST: Not reported  
Cause: Not reported  
Source: Not reported  
Test Method: 00  
Test Method 2: Unknown  
Leak Rate: .00  
Gross Fail: Not reported  
Modified By: Spills  
Last Modified Date: Not reported

All Materials:

Site ID: 138643  
Operable Unit ID: 921430  
Operable Unit: 01  
Material ID: 456217  
Material Code: 0001A  
Material Name: #2 fuel oil  
Case No.: Not reported  
Material FA: Petroleum  
Quantity: .00  
Units: G  
Recovered: .00  
Oxygenate: Not reported

**30**  
**SW**  
**1/4-1/2**  
**0.415 mi.**  
**2190 ft.**

**GASCOTT RESIDENCE**  
**1109 MERILLON STREET**  
**UNIONDALE, NY**

**NY LTANKS S105135337**  
**N/A**

**Relative:**  
**Lower**  
**Actual:**  
**74 ft.**

LTANKS:  
Name: GASCOTT RESIDENCE  
Address: 1109 MERILLON STREET  
City,State,Zip: UNIONDALE, NY  
Spill Number/Closed Date: 0105171 / 2002-10-31  
Facility ID: 0105171  
Site ID: 205401  
Spill Date: 2001-08-13  
Spill Cause: Tank Failure  
Spill Source: Private Dwelling  
Spill Class: B3  
Cleanup Ceased: Not reported  
SWIS: 3000  
Investigator: BXDONOVA  
Referred To: Not reported

Map ID  
 Direction  
 Distance  
 Elevation

MAP FINDINGS

Site

Database(s)

EDR ID Number  
 EPA ID Number

**GASCOTT RESIDENCE (Continued)**

**S105135337**

Reported to Dept: 2001-08-13  
 CID: 323  
 Water Affected: Not reported  
 Spill Notifier: Other  
 Last Inspection: Not reported  
 Recommended Penalty: False  
 Meets Standard: True  
 UST Involvement: False  
 Remediation Phase: 0  
 Date Entered In Computer: 2001-08-13  
 Spill Record Last Update: 2002-11-01  
 Spiller Name: MRS GASCOTT  
 Spiller Company: GASCOTT RESIDENCE  
 Spiller Address: 1109 MERILLON STREET  
 Spiller County: 001  
 Spiller Contact: MRS GASCOTT  
 Spiller Phone: (516) 489-3788  
 Spiller Extention: Not reported  
 DEC Region: 1  
 DER Facility ID: 170552  
 DEC Memo: "Prior to Sept, 2004 data translation this spill Lead\_DEC Field was BRIAN D DELIVERY 8/3-200, 250 UPON DEPARTURE, CHECKS LINE 1 1/2 ~200 TANK FAILURE, NO ODOR,TEMP DRUM INSURANCE CO WILL COVER IT GAVE 3 COMPANIES TO CALL, JENNIFER GASCOTT HOMEOWNER WILL CALL TO SCHEDULE APPT TANK AND CONTAMINATED SOIL EXCAVATED AND PROPERLY DISPOSED BY ESI, NO FUEL ODOR IN THE EXCAVATION"

Remarks: "UNDERGROUND 550 TANK, APPEARS TO HAVE GOTTEN A LEAK."

All Materials:  
 Site ID: 205401  
 Operable Unit ID: 841930  
 Operable Unit: 01  
 Material ID: 560327  
 Material Code: 0001A  
 Material Name: #2 fuel oil  
 Case No.: Not reported  
 Material FA: Petroleum  
 Quantity: 200.00  
 Units: G  
 Recovered: .00  
 Oxygenate: Not reported

31  
 North  
 1/4-1/2  
 0.417 mi.  
 2201 ft.

**NASSAU COMMUNITY COLLEGE  
 NASSAU HALL  
 GARDEN CITY, NY**

**NY LTANKS S100149226  
 N/A**

**Relative:  
 Higher  
 Actual:  
 86 ft.**

LTANKS:  
 Name: NASSAU COMMUNITY COLLEGE  
 Address: NASSAU HALL  
 City,State,Zip: GARDEN CITY, NY  
 Spill Number/Closed Date: 8707274 / 1989-10-17  
 Facility ID: 8707274  
 Site ID: 62090  
 Spill Date: 1987-11-23  
 Spill Cause: Tank Test Failure

Map ID  
Direction  
Distance  
Elevation

MAP FINDINGS

Site

Database(s)

EDR ID Number  
EPA ID Number

**NASSAU COMMUNITY COLLEGE (Continued)**

**S100149226**

Spill Source: Institutional, Educational, Gov., Other  
Spill Class: C3  
Cleanup Ceased: 1989-10-17  
SWIS: 3020  
Investigator: KDKOERTZ  
Referred To: Not reported  
Reported to Dept: 1987-11-23  
CID: Not reported  
Water Affected: Not reported  
Spill Notifier: Tank Tester  
Last Inspection: Not reported  
Recommended Penalty: False  
Meets Standard: True  
UST Involvement: False  
Remediation Phase: 0  
Date Entered In Computer: 1987-11-27  
Spill Record Last Update: 2013-05-14  
Spiller Name: Not reported  
Spiller Company: NASSAU COMMUNITY COLLEGE  
Spiller Address: Not reported  
Spiller County: 001  
Spiller Contact: Not reported  
Spiller Phone: Not reported  
Spiller Extention: Not reported  
DEC Region: 1  
DER Facility ID: 60232  
DEC Memo: "Prior to Sept, 2004 data translation this spill Lead\_DEC Field was  
GOERTZ FD // : F&N TANK WAS EXPOSED AND WILL RETEST. 10/13/89: TANK  
REMOVED ON 10/13/89 NO CONTAMINATION FOUND.NO HOLES FOUND ON TANK  
EITHER. FILE HAS BEEN DESTROYED ACCORDING TO STATE ARCHIVE AND RECORD  
ADMINISTRATOR RETENTION/DISPOSAL PROCEDURES "

Remarks: "5K PETROTITE SYSTEM FAILURE AT -.091 GPH"

All TTF:

Facility ID: 8707274  
Spill Number: 8707274  
Spill Tank Test: 1532419  
Site ID: 62090  
Tank Number: Not reported  
Tank Size: 0  
Material: 0001  
EPA UST: Not reported  
UST: Not reported  
Cause: Not reported  
Source: Not reported  
Test Method: 00  
Test Method 2: Unknown  
Leak Rate: .00  
Gross Fail: Not reported  
Modified By: Spills  
Last Modified Date: Not reported

All Materials:

Site ID: 62090  
Operable Unit ID: 913003  
Operable Unit: 01  
Material ID: 466236

Map ID  
Direction  
Distance  
Elevation

MAP FINDINGS

Site

Database(s)

EDR ID Number  
EPA ID Number

**NASSAU COMMUNITY COLLEGE (Continued)**

**S100149226**

Material Code: 0001A  
Material Name: #2 fuel oil  
Case No.: Not reported  
Material FA: Petroleum  
Quantity: .00  
Units: G  
Recovered: .00  
Oxygenate: Not reported

**32**  
**East**  
**1/4-1/2**  
**0.429 mi.**  
**2266 ft.**

**ISLAND SPORTS MEDICINE**  
**30 MERRICK AVE**  
**EAST MEADOW, NY 11554**

**NY LTANKS** **S108639709**  
**N/A**

**Relative:**  
**Lower**  
**Actual:**  
**74 ft.**

**LTANKS:**  
Name: ISLAND SPORTS MEDICINE  
Address: 30 MERRICK AVE  
City,State,Zip: EAST MEADOW, NY 11554  
Spill Number/Closed Date: 0702486 / 2007-09-19  
Facility ID: 0702486  
Site ID: 382222  
Spill Date: 2007-05-30  
Spill Cause: Tank Test Failure  
Spill Source: Institutional, Educational, Gov., Other  
Spill Class: B3  
Cleanup Ceased: Not reported  
SWIS: 3020  
Investigator: hmcirrit  
Referred To: Not reported  
Reported to Dept: 2007-05-30  
CID: 444  
Water Affected: Not reported  
Spill Notifier: Tank Tester  
Last Inspection: Not reported  
Recommended Penalty: False  
Meets Standard: False  
UST Involvement: False  
Remediation Phase: 0  
Date Entered In Computer: 2007-05-30  
Spill Record Last Update: 2018-09-12  
Spiller Name: MARSHA  
Spiller Company: ISLAND SPORTS MEDICINE  
Spiller Address: 30 MERRICK AVE  
Spiller County: 001  
Spiller Contact: MARSHA  
Spiller Phone: (516) 794-7010  
Spiller Extention: Not reported  
DEC Region: 1  
DER Facility ID: 331646  
DEC Memo: "TANK REMOVED, WITNESSED BY NCDH, SMALL AMT OF CONTAMINATED SOIL EXCAVATED AT VENT PIPE LOCATION"  
Remarks: "LINE LEAK"  
All TTF:  
Facility ID: 0702486  
Spill Number: 0702486

Map ID  
Direction  
Distance  
Elevation

MAP FINDINGS

Site

Database(s)

EDR ID Number  
EPA ID Number

**ISLAND SPORTS MEDICINE (Continued)**

**S108639709**

Spill Tank Test: 1550880  
Site ID: 382222  
Tank Number: 1  
Tank Size: 4000  
Material: 0001  
EPA UST: Not reported  
UST: Not reported  
Cause: Not reported  
Source: Not reported  
Test Method: 03  
Test Method 2: Horner EZ Check I or II  
Leak Rate: .00  
Gross Fail: Not reported  
Modified By: Watchdog  
Last Modified Date: Not reported

All Materials:  
Site ID: 382222  
Operable Unit ID: 1139625  
Operable Unit: 01  
Material ID: 2129666  
Material Code: 0001A  
Material Name: #2 fuel oil  
Case No.: Not reported  
Material FA: Petroleum  
Quantity: .00  
Units: G  
Recovered: .00  
Oxygenate: Not reported

33  
NNW  
1/4-1/2  
0.443 mi.  
2340 ft.

**NASSAU COMM COLLEGE  
TOWER SERVICE RD  
UNIONDALE, NY**

**NY LTANKS S101658093  
N/A**

**Relative:  
Higher  
Actual:  
87 ft.**

LTANKS:  
Name: NASSAU COMM COLLEGE  
Address: TOWER SERVICE RD  
City,State,Zip: UNIONDALE, NY  
Spill Number/Closed Date: 9504356 / 1995-10-02  
Facility ID: 9504356  
Site ID: 185227  
Spill Date: 1995-07-11  
Spill Cause: Tank Test Failure  
Spill Source: Institutional, Educational, Gov., Other  
Spill Class: B3  
Cleanup Ceased: 1995-10-02  
SWIS: 3020  
Investigator: T/T/F  
Referred To: Not reported  
Reported to Dept: 1995-07-11  
CID: Not reported  
Water Affected: Not reported  
Spill Notifier: Tank Tester  
Last Inspection: Not reported



Map ID  
Direction  
Distance  
Elevation

MAP FINDINGS

Site

Database(s)

EDR ID Number  
EPA ID Number

**NASSAU COMM COLLEGE (Continued)**

**S101658093**

Recommended Penalty: False  
Meets Standard: True  
UST Involvement: True  
Remediation Phase: 0  
Date Entered In Computer: 1995-07-12  
Spill Record Last Update: 2013-05-14  
Spiller Name: KENNETH G ARNOLD  
Spiller Company: NCDPW HAZ WASTE SERVICES UNIT  
Spiller Address: 425 SALISBURY PARK DRIVE  
Spiller County: 001  
Spiller Contact: Not reported  
Spiller Phone: Not reported  
Spiller Extension: Not reported  
DEC Region: 1  
DER Facility ID: 154910  
DEC Memo: "TANK ABANDONED 7/14/95, NYSDEC LAMANNO ATTENDED, SAMPLES TAKEN FROM BELOW TANK INDICATED NO CONTAMINATION, NO FURTHER ACTION NEEDED AT THIS TIME"  
Remarks: "ANS TESTER. 3K TANK FAILED HORNER EZ CHK (UNK RATE). FURTHER INVEST. WILL BE DONE."

All TTF:

Facility ID: 9504356  
Spill Number: 9504356  
Spill Tank Test: 1543997  
Site ID: 185227  
Tank Number: Not reported  
Tank Size: 0  
Material: 0008  
EPA UST: Not reported  
UST: Not reported  
Cause: Not reported  
Source: Not reported  
Test Method: 00  
Test Method 2: Unknown  
Leak Rate: .00  
Gross Fail: Not reported  
Modified By: Spills  
Last Modified Date: Not reported

All Materials:

Site ID: 185227  
Operable Unit ID: 1015377  
Operable Unit: 01  
Material ID: 564178  
Material Code: 0008  
Material Name: diesel  
Case No.: Not reported  
Material FA: Petroleum  
Quantity: .00  
Units: G  
Recovered: .00  
Oxygenate: Not reported

MAP FINDINGS

Map ID  
 Direction  
 Distance  
 Elevation

Site

Database(s)

EDR ID Number  
 EPA ID Number

**G34**      **FORMER SHELL STATION**  
**East**      **1600 HEMPSTEAD**  
**1/4-1/2**      **EAST MEADOW, NY**  
**0.459 mi.**  
**2424 ft.**      **Site 1 of 2 in cluster G**

**NY LTANKS**      **S103565001**  
**NY Spills**      **N/A**

**Relative:**  
**Lower**  
**Actual:**  
**76 ft.**

**LTANKS:**

Name: SHELL S/S  
 Address: 1600 HEMPSTEAD TPKE  
 City,State,Zip: EAST MEADOW, NY  
 Spill Number/Closed Date: 8707391 / 1988-04-21  
 Facility ID: 8707391  
 Site ID: 191435  
 Spill Date: 1987-11-27  
 Spill Cause: Tank Test Failure  
 Spill Source: Gasoline Station or other PBS Facility  
 Spill Class: Not reported  
 Cleanup Ceased: 1988-04-21  
 SWIS: 3020  
 Investigator: CXONEILL  
 Referred To: Not reported  
 Reported to Dept: 1987-11-28  
 CID: Not reported  
 Water Affected: Not reported  
 Spill Notifier: Tank Tester  
 Last Inspection: Not reported  
 Recommended Penalty: False  
 Meets Standard: True  
 UST Involvement: False  
 Remediation Phase: 0  
 Date Entered In Computer: 1987-11-30  
 Spill Record Last Update: 2006-08-21  
 Spiller Name: Not reported  
 Spiller Company: SHELL S/S  
 Spiller Address: 1600 HEMPSTEAD TPKE  
 Spiller County: 001  
 Spiller Contact: Not reported  
 Spiller Phone: Not reported  
 Spiller Extention: Not reported  
 DEC Region: 1  
 DER Facility ID: 294805  
 DEC Memo: "Prior to Sept. 2004 data translation this spill Lead\_DEC Field was O'NEILL FD // : ISLAND PUMP & TANK TESTER. 12/17/87: IP&T RETESTED SYSTEM AFTER AN ABANDONED REMOTE FILL WAS REMOVED & SYSTEM PASSED. DEC NOT PRESENT DURING RETEST. FILE HAS BEEN DESTROYED ACCORDING TO STATE ARCHIVE AND RECORD ADMINISTRATOR RETENTION/DISPOSAL PROCEDURES"

Remarks: "550 TANK FAILED AT -.374"

**All TTF:**

Facility ID: 8707391  
 Spill Number: 8707391  
 Spill Tank Test: 1532457  
 Site ID: 191435  
 Tank Number: Not reported  
 Tank Size: 0  
 Material: 0022  
 EPA UST: Not reported  
 UST: Not reported  
 Cause: Not reported  
 Source: Not reported

Map ID  
Direction  
Distance  
Elevation

MAP FINDINGS

Site

Database(s)

EDR ID Number  
EPA ID Number

**FORMER SHELL STATION (Continued)**

**S103565001**

Test Method: 00  
Test Method 2: Unknown  
Leak Rate: .00  
Gross Fail: Not reported  
Modified By: Spills  
Last Modified Date: Not reported

All Materials:

Site ID: 191435  
Operable Unit ID: 913092  
Operable Unit: 01  
Material ID: 466346  
Material Code: 0022  
Material Name: waste oil/used oil  
Case No.: Not reported  
Material FA: Petroleum  
Quantity: .00  
Units: G  
Recovered: .00  
Oxygenate: Not reported

Name: SHELL OIL CO  
Address: 1600 HEMPSTEAD TURNPIKE  
City,State,Zip: EAST MEADOW, NY  
Spill Number/Closed Date: 8708074 / 1988-02-04  
Facility ID: 8708074  
Site ID: 144749  
Spill Date: 1987-12-17  
Spill Cause: Tank Test Failure  
Spill Source: Commercial/Industrial  
Spill Class: C4  
Cleanup Ceased: 1988-02-04  
SWIS: 3020  
Investigator: KDGOERTZ  
Referred To: Not reported  
Reported to Dept: 1987-12-17  
CID: Not reported  
Water Affected: Not reported  
Spill Notifier: Tank Tester  
Last Inspection: Not reported  
Recommended Penalty: False  
Meets Standard: True  
UST Involvement: False  
Remediation Phase: 0  
Date Entered In Computer: 1987-12-21  
Spill Record Last Update: 2022-01-04  
Spiller Name: Not reported  
Spiller Company: SHELL OIL  
Spiller Address: 1 JERICO PLAZA  
Spiller County: 001  
Spiller Contact: Not reported  
Spiller Phone: Not reported  
Spiller Extention: Not reported  
DEC Region: 1  
DER Facility ID: 123371  
DEC Memo: "Prior to Sept, 2004 data translation this spill Lead\_DEC Field was

Map ID  
Direction  
Distance  
Elevation

MAP FINDINGS

Site

Database(s)

EDR ID Number  
EPA ID Number

**FORMER SHELL STATION (Continued)**

**S103565001**

GOERTZ FD ISLAND PUMP & TANK WILL DIG UP,LOCATE & RETEST.AFTER ISLAND REPLACED VENT LINE THEY RETESTED ON 1/13/88 & PASSED.DEC NOT PRESENT DURING TEST. FILE HAS BEEN DESTROYED ACCORDING TO STATE ARCHIVE AND RECORD ADMINISTRATOR RETENTION/DISPOSAL PROCEDURES"

Remarks: "1-1K LEAK RATE -.069"

All TTF:

Facility ID: 8708074  
Spill Number: 8708074  
Spill Tank Test: 1532721  
Site ID: 144749  
Tank Number: Not reported  
Tank Size: 0  
Material: 0001  
EPA UST: Not reported  
UST: Not reported  
Cause: Not reported  
Source: Not reported  
Test Method: 00  
Test Method 2: Unknown  
Leak Rate: .00  
Gross Fail: Not reported  
Modified By: Spills  
Last Modified Date: Not reported

All Materials:

Site ID: 144749  
Operable Unit ID: 913637  
Operable Unit: 01  
Material ID: 463469  
Material Code: 0001A  
Material Name: #2 fuel oil  
Case No.: Not reported  
Material FA: Petroleum  
Quantity: .00  
Units: G  
Recovered: .00  
Oxygenate: Not reported

SPILLS:

Name: SHELL CO  
Address: 1600 HEMPSTEAD TPKE  
City,State,Zip: EAST MEADOW, NY  
Spill Number/Closed Date: 9002650 / 1991-01-16  
Facility ID: 9002650  
Facility Type: ER  
DER Facility ID: 159672  
Site ID: 191436  
DEC Region: 1  
Spill Cause: Other  
Spill Class: Not reported  
SWIS: 3000  
Spill Date: 1990-06-04  
Investigator: TPWALSH  
Referred To: Not reported  
Reported to Dept: 1990-06-04

Map ID  
Direction  
Distance  
Elevation

MAP FINDINGS

Site

Database(s)

EDR ID Number  
EPA ID Number

**FORMER SHELL STATION (Continued)**

**S103565001**

CID: Not reported  
Water Affected: Not reported  
Spill Source: Commercial/Industrial  
Spill Notifier: DEC  
Cleanup Ceased: 1991-01-16  
Cleanup Meets Std: True  
Last Inspection: Not reported  
Recommended Penalty: False  
UST Trust: True  
Remediation Phase: 0  
Date Entered In Computer: 1990-06-08  
Spill Record Last Update: 1991-01-18  
Spiller Name: Not reported  
Spiller Company: SHELL CO  
Spiller Address: Not reported  
Spiller Company: 001  
Contact Name: Not reported  
DEC Memo: "Prior to Sept, 2004 data translation this spill Lead\_DEC Field was WALSH "  
Remarks: "AFTER REMOVING 50 YDS OF SOIL CONT WITH GASOLINE, THE SITE WAS CLEAN."

All Materials:

Site ID: 191436  
Operable Unit ID: 940634  
Operable Unit: 01  
Material ID: 437392  
Material Code: 0009  
Material Name: gasoline  
Case No.: Not reported  
Material FA: Petroleum  
Quantity: .00  
Units: G  
Recovered: .00  
Oxygenate: Not reported

Name: SHELL S/S  
Address: 1600 HEMPSTEAD TPKE  
City,State,Zip: EAST MEADOW, NY  
Spill Number/Closed Date: 9112567 / 1997-07-21  
Facility ID: 9112567  
Facility Type: ER  
DER Facility ID: 294805  
Site ID: 191437  
DEC Region: 1  
Spill Cause: Other  
Spill Class: B3  
SWIS: 3020  
Spill Date: 1991-12-10  
Investigator: KJGOMEZ  
Referred To: Not reported  
Reported to Dept: 1991-12-12  
CID: Not reported  
Water Affected: Not reported  
Spill Source: Gasoline Station or other PBS Facility  
Spill Notifier: Responsible Party  
Cleanup Ceased: Not reported

Map ID  
Direction  
Distance  
Elevation

MAP FINDINGS

Site

Database(s)

EDR ID Number  
EPA ID Number

**FORMER SHELL STATION (Continued)**

**S103565001**

Cleanup Meets Std: False  
Last Inspection: Not reported  
Recommended Penalty: False  
UST Trust: False  
Remediation Phase: 0  
Date Entered In Computer: 1992-03-10  
Spill Record Last Update: 2019-04-13  
Spiller Name: Not reported  
Spiller Company: SHELL S/S  
Spiller Address: 1600 HEMPSTEAD TPKE  
Spiller Company: 001  
Contact Name: Not reported  
DEC Memo: "Prior to Sept, 2004 data translation this spill Lead\_DEC Field was GOMEZ "  
Remarks: "SITE ASSESSMENT THERE ARE OLD SPILL #S 79-0056, 79-0661 THAT HAVE BEEN CLOSED, CONTAMINATION IN GROUNDWATER"

All Materials:

Site ID: 191437  
Operable Unit ID: 962894  
Operable Unit: 01  
Material ID: 414128  
Material Code: 0009  
Material Name: gasoline  
Case No.: Not reported  
Material FA: Petroleum  
Quantity: .00  
Units: G  
Recovered: .00  
Oxygenate: Not reported

Name: FORMER SHELL STATION  
Address: 1600 HEMPSTEAD  
City,State,Zip: EAST MEADOW, NY  
Spill Number/Closed Date: 0407017 / 2006-05-03  
Facility ID: 0407017  
Facility Type: ER  
DER Facility ID: 247249  
Site ID: 306102  
DEC Region: 1  
Spill Cause: Unknown  
Spill Class: B3  
SWIS: 3020  
Spill Date: 2004-09-24  
Investigator: NMHART  
Referred To: Not reported  
Reported to Dept: 2004-09-24  
CID: 444  
Water Affected: Not reported  
Spill Source: Gasoline Station or other PBS Facility  
Spill Notifier: Other  
Cleanup Ceased: Not reported  
Cleanup Meets Std: False  
Last Inspection: Not reported  
Recommended Penalty: False  
UST Trust: False  
Remediation Phase: 0

Map ID  
 Direction  
 Distance  
 Elevation

MAP FINDINGS

Site

Database(s)

EDR ID Number  
 EPA ID Number

**FORMER SHELL STATION (Continued)**

**S103565001**

Date Entered In Computer: 2004-09-24  
 Spill Record Last Update: 2017-01-27  
 Spiller Name: ALBERT TONN  
 Spiller Company: FORMER SHELL STATION  
 Spiller Address: 1600 HEMPSTEAD  
 Spiller Company: 001  
 Contact Name: ALBERT TONN  
 DEC Memo: "Prior to Sept, 2004 data translation this spill Lead\_DEC Field was HART WILL SEND REPORT TO SPILL UNIT 5/1/06 RECOMMENDING CLOSURE, ENDPOINT SAMPLE WERE ND, GW INVESTIGATION UNDER OTHER SPILL NUMBER WERE CLOSED, UST WERE REMOVED,NO SOURCE REMAINS INACTIVE 5/3/06."  
 Remarks: "DURING INVESTIGATION, DETECTED SOME MTBE ETHYLBENZENE & XYLENE: WERE FOUND SEVERAL TEMPORARY MINE WELLS; SOIL DATA WAS WITHIN LIMITS: "

All Materials:

Site ID: 306102  
 Operable Unit ID: 889614  
 Operable Unit: 01  
 Material ID: 484862  
 Material Code: 0009  
 Material Name: gasoline  
 Case No.: Not reported  
 Material FA: Petroleum  
 Quantity: .00  
 Units: Not reported  
 Recovered: .00  
 Oxygenate: Not reported

Site ID: 306102  
 Operable Unit ID: 889614  
 Operable Unit: 01  
 Material ID: 484863  
 Material Code: 0009  
 Material Name: gasoline  
 Case No.: Not reported  
 Material FA: Petroleum  
 Quantity: .00  
 Units: G  
 Recovered: .00  
 Oxygenate: Not reported

35  
 NNW  
 1/4-1/2  
 0.475 mi.  
 2508 ft.

**NCDPW**  
**DAVIS AVENUE**  
**MITCHELL FIELD/UNIONDALE, NY**

**NY LTANKS S100177073**  
**N/A**

**Relative:**  
**Higher**  
**Actual:**  
**90 ft.**

LTANKS:  
 Name: NCDPW  
 Address: DAVIS AVENUE  
 City,State,Zip: MITCHELL FIELD/UNIONDALE, NY  
 Spill Number/Closed Date: 9105559 / 1993-01-14  
 Facility ID: 9105559  
 Site ID: 64114  
 Spill Date: 1991-08-22  
 Spill Cause: Tank Test Failure  
 Spill Source: Institutional, Educational, Gov., Other

Map ID  
Direction  
Distance  
Elevation

MAP FINDINGS

Site

Database(s)

EDR ID Number  
EPA ID Number

**NCDPW (Continued)**

**S100177073**

Spill Class: B3  
Cleanup Ceased: 1993-01-14  
SWIS: 3000  
Investigator: T/T/F  
Referred To: Not reported  
Reported to Dept: 1991-08-22  
CID: Not reported  
Water Affected: Not reported  
Spill Notifier: Tank Tester  
Last Inspection: Not reported  
Recommended Penalty: False  
Meets Standard: True  
UST Involvement: False  
Remediation Phase: 0  
Date Entered In Computer: 1991-08-26  
Spill Record Last Update: 2002-08-28  
Spiller Name: Not reported  
Spiller Company: NCDPW  
Spiller Address: Not reported  
Spiller County: 999  
Spiller Contact: Not reported  
Spiller Phone: Not reported  
Spiller Extention: Not reported  
DEC Region: 1  
DER Facility ID: 61834  
DEC Memo: ""  
Remarks: "AT POLICE MAINTENANCE GARAGE. 6K GROSS LEAK. BAD VENT, TANK ALONE"

All TTF:

Facility ID: 9105559  
Spill Number: 9105559  
Spill Tank Test: 1538944  
Site ID: 64114  
Tank Number: Not reported  
Tank Size: 0  
Material: 0001  
EPA UST: Not reported  
UST: Not reported  
Cause: Not reported  
Source: Not reported  
Test Method: 00  
Test Method 2: Unknown  
Leak Rate: .00  
Gross Fail: Not reported  
Modified By: Spills  
Last Modified Date: Not reported

All Materials:

Site ID: 64114  
Operable Unit ID: 956055  
Operable Unit: 01  
Material ID: 421349  
Material Code: 0001A  
Material Name: #2 fuel oil  
Case No.: Not reported  
Material FA: Petroleum  
Quantity: .00



Map ID  
 Direction  
 Distance  
 Elevation

MAP FINDINGS

Site

Database(s)

EDR ID Number  
 EPA ID Number

**NCDPW (Continued)**

**S100177073**

Units: G  
 Recovered: .00  
 Oxygenate: Not reported

**G36**  
**East**  
**1/4-1/2**  
**0.479 mi.**  
**2531 ft.**

**SHELL S/S**  
**HEMPSTEAD TPKE/MERRICK AVENUE**  
**EAST MEADOW, NY**

**NY LTANKS** **S100169035**  
**N/A**

**Site 2 of 2 in cluster G**

**Relative:**  
**Lower**

**LTANKS:**

**Actual:**  
**77 ft.**

Name: SHELL S/S  
 Address: HEMPSTEAD TPKE/MERRICK AVENUE  
 City,State,Zip: EAST MEADOW, NY  
 Spill Number/Closed Date: 8808796 / 1989-03-07  
 Facility ID: 8808796  
 Site ID: 62065  
 Spill Date: 1989-02-09  
 Spill Cause: Tank Test Failure  
 Spill Source: Gasoline Station or other PBS Facility  
 Spill Class: Not reported  
 Cleanup Ceased: 1989-03-07  
 SWIS: 3020  
 Investigator: AYLEUNG  
 Referred To: Not reported  
 Reported to Dept: 1989-02-09  
 CID: Not reported  
 Water Affected: Not reported  
 Spill Notifier: Tank Tester  
 Last Inspection: Not reported  
 Recommended Penalty: False  
 Meets Standard: True  
 UST Involvement: True  
 Remediation Phase: 0  
 Date Entered In Computer: 1989-02-10  
 Spill Record Last Update: 2006-05-22  
 Spiller Name: Not reported  
 Spiller Company: SHELL S/S  
 Spiller Address: Not reported  
 Spiller County: 999  
 Spiller Contact: Not reported  
 Spiller Phone: Not reported  
 Spiller Extention: Not reported  
 DEC Region: 1  
 DER Facility ID: 60209  
 DEC Memo: "Prior to Sept, 2004 data translation this spill Lead\_DEC Field was LEUNG FD 03/07/89: PASSED RETEST. REPAIR DONE ON VENT UNION.SYSTEM IS A SUCTION PUMP SYSTEM. FILE HAS BEEN DESTROYED ACCORDING TO STATE ARCHIVE AND RECORD ADMINISTRATOR RETENTION/DISPOSAL PROCEDURES"  
 Remarks: "1-10K FAILED AT -.602 GPH. ISLAND PUMP & TANK TESTER. TO EXCAVATE,UNCOVER AND RETEST"

All TTF:

Facility ID: 8808796  
 Spill Number: 8808796  
 Spill Tank Test: 1535162  
 Site ID: 62065

Map ID  
 Direction  
 Distance  
 Elevation

MAP FINDINGS

Site

Database(s)

EDR ID Number  
 EPA ID Number

**SHELL S/S (Continued)**

**S100169035**

Tank Number: Not reported  
 Tank Size: 0  
 Material: 0009  
 EPA UST: Not reported  
 UST: Not reported  
 Cause: Not reported  
 Source: Not reported  
 Test Method: 00  
 Test Method 2: Unknown  
 Leak Rate: .00  
 Gross Fail: Not reported  
 Modified By: Spills  
 Last Modified Date: Not reported

All Materials:

Site ID: 62065  
 Operable Unit ID: 924706  
 Operable Unit: 01  
 Material ID: 453562  
 Material Code: 0009  
 Material Name: gasoline  
 Case No.: Not reported  
 Material FA: Petroleum  
 Quantity: .00  
 Units: G  
 Recovered: .00  
 Oxygenate: Not reported

**H37**  
**North**  
**1/4-1/2**  
**0.494 mi.**  
**2606 ft.**

**NASSAU COMMUNITY COLLEGE**  
**NASSAU HALL BLDG 2-087**  
**GARDEN CITY, NY**  
**Site 1 of 2 in cluster H**

**NY LTANKS** **S100171874**  
**N/A**

**Relative:**  
**Higher**  
**Actual:**  
**85 ft.**

**LTANKS:**  
 Name: NASSAU COMMUNITY COLLEGE  
 Address: NASSAU HALL BLDG 2-087  
 City,State,Zip: GARDEN CITY, NY  
 Spill Number/Closed Date: 8705412 / 1988-01-08  
 Facility ID: 8705412  
 Site ID: 266651  
 Spill Date: 1987-09-28  
 Spill Cause: Tank Test Failure  
 Spill Source: Institutional, Educational, Gov., Other  
 Spill Class: C4  
 Cleanup Ceased: 1988-01-08  
 SWIS: 3020  
 Investigator: KDGORTZ  
 Referred To: Not reported  
 Reported to Dept: 1987-09-28  
 CID: Not reported  
 Water Affected: Not reported  
 Spill Notifier: Tank Tester  
 Last Inspection: Not reported  
 Recommended Penalty: False  
 Meets Standard: True

Map ID  
Direction  
Distance  
Elevation

MAP FINDINGS

Site

Database(s)

EDR ID Number  
EPA ID Number

**NASSAU COMMUNITY COLLEGE (Continued)**

**S100171874**

UST Involvement: False  
Remediation Phase: 0  
Date Entered In Computer: 1987-09-30  
Spill Record Last Update: 2013-05-14  
Spiller Name: Not reported  
Spiller Company: NASSAU COMMUNITY COLLEGE  
Spiller Address: NASSAU HALL  
Spiller County: 001  
Spiller Contact: Not reported  
Spiller Phone: Not reported  
Spiller Extention: Not reported  
DEC Region: 1  
DER Facility ID: 217202  
DEC Memo: "Prior to Sept, 2004 data translation this spill Lead\_DEC Field was

Remarks:

GOERTZ FD // : F&N TO REMOVE PIPING & DIG UP.1/5/88 TANK REMOVED BY F&N IN THE PRESENCE OF NCDH. NO CONT.FOUND. DEC WAS NOT PRESENT DURING REMOVAL. FILE HAS BEEN DESTROYED ACCORDING TO STATE ARCHIVE AND RECORD ADMINISTRATOR RETENTION/DISPOSAL PROCEDURES "  
"1-1K GROSS LEAK RATE"

All TTF:

Facility ID: 8705412  
Spill Number: 8705412  
Spill Tank Test: 1531746  
Site ID: 266651  
Tank Number: Not reported  
Tank Size: 0  
Material: 0001  
EPA UST: Not reported  
UST: Not reported  
Cause: Not reported  
Source: Not reported  
Test Method: 00  
Test Method 2: Unknown  
Leak Rate: .00  
Gross Fail: Not reported  
Modified By: Spills  
Last Modified Date: Not reported

All Materials:

Site ID: 266651  
Operable Unit ID: 911612  
Operable Unit: 01  
Material ID: 468015  
Material Code: 0001A  
Material Name: #2 fuel oil  
Case No.: Not reported  
Material FA: Petroleum  
Quantity: .00  
Units: G  
Recovered: .00  
Oxygenate: Not reported

MAP FINDINGS

Map ID  
 Direction  
 Distance  
 Elevation

Site

Database(s)

EDR ID Number  
 EPA ID Number

**H38**            **NASSAU COMMUNITY COLLEGE**  
**North**        **SECURITY OFFICE BLDG 4-01**  
**1/4-1/2**       **GARDEN CITY, NY**  
**0.494 mi.**  
**2606 ft.**      **Site 2 of 2 in cluster H**

**NY LTANKS**    **S100171873**  
                          **N/A**

**Relative:**  
**Higher**  
**Actual:**  
**85 ft.**

**LTANKS:**  
 Name: NASSAU COMMUNITY COLLEGE  
 Address: SECURITY OFFICE BLDG 4-01  
 City,State,Zip: GARDEN CITY, NY  
 Spill Number/Closed Date: 8705411 / 1987-11-25  
 Facility ID: 8705411  
 Site ID: 202179  
 Spill Date: 1987-09-28  
 Spill Cause: Tank Test Failure  
 Spill Source: Institutional, Educational, Gov., Other  
 Spill Class: C3  
 Cleanup Ceased: 1987-11-25  
 SWIS: 3020  
 Investigator: KDKOERTZ  
 Referred To: Not reported  
 Reported to Dept: 1987-09-28  
 CID: Not reported  
 Water Affected: Not reported  
 Spill Notifier: Tank Tester  
 Last Inspection: Not reported  
 Recommended Penalty: False  
 Meets Standard: True  
 UST Involvement: False  
 Remediation Phase: 0  
 Date Entered In Computer: 1987-09-30  
 Spill Record Last Update: 2013-05-14  
 Spiller Name: Not reported  
 Spiller Company: NASSAU COMMUNITY COLLEGE  
 Spiller Address: SECURITY OFFICE  
 Spiller County: 001  
 Spiller Contact: Not reported  
 Spiller Phone: Not reported  
 Spiller Extension: Not reported  
 DEC Region: 1  
 DER Facility ID: 168184  
 DEC Memo: "Prior to Sept. 2004 data translation this spill Lead\_DEC Field was  
 GOERTZ FD // : F&N TO REMOVE PIPING & DIG UP.AFTER VENT LINE & FILL  
 PIPE REPLACED-RETESTED & PASSED ON 11/9/87.DEC NOT PRESENT DURING  
 RETEST. FILE HAS BEEN DESTROYED ACCORDING TO STATE ARCHIVE AND RECORD  
 ADMINISTRATOR RETENTION/DISPOSAL PROCEDURES"

Remarks: "1-2K TANK LEAK RATE-GROSS.POSSIBLE FILL PIPE LEAK."

**All TTF:**  
 Facility ID: 8705411  
 Spill Number: 8705411  
 Spill Tank Test: 1531745  
 Site ID: 202179  
 Tank Number: Not reported  
 Tank Size: 0  
 Material: 0001  
 EPA UST: Not reported  
 UST: Not reported  
 Cause: Not reported  
 Source: Not reported

Map ID  
Direction  
Distance  
Elevation

MAP FINDINGS

Site

Database(s)

EDR ID Number  
EPA ID Number

**NASSAU COMMUNITY COLLEGE (Continued)**

**S100171873**

Test Method: 00  
Test Method 2: Unknown  
Leak Rate: .00  
Gross Fail: Not reported  
Modified By: Spills  
Last Modified Date: Not reported

All Materials:

Site ID: 202179  
Operable Unit ID: 909237  
Operable Unit: 01  
Material ID: 468014  
Material Code: 0001A  
Material Name: #2 fuel oil  
Case No.: Not reported  
Material FA: Petroleum  
Quantity: .00  
Units: G  
Recovered: .00  
Oxygenate: Not reported

**39**  
**East**  
**1/4-1/2**  
**0.497 mi.**  
**2624 ft.**

**FINANCIAL CENTER THE**  
**90 MERRICK AVE**  
**EAST MEADOW, NY 11554**

**NY LTANKS** 1000114128  
**NY Spills** NYD981141369  
**RCRA NonGen / NLR**  
**FINDS**  
**ECHO**  
**NY MANIFEST**

**Relative:**  
**Lower**

LTANKS:

**Actual:**  
**75 ft.**

Name: REALTY ASSET GROUP  
Address: 90 MERRICK AVENUE  
City,State,Zip: EAST MEADOW, NY  
Spill Number/Closed Date: 9006215 / 1990-09-26  
Facility ID: 9006215  
Site ID: 245532  
Spill Date: 1990-09-05  
Spill Cause: Tank Test Failure  
Spill Source: Commercial/Industrial  
Spill Class: B3  
Cleanup Ceased: 1990-09-26  
SWIS: 3020  
Investigator: KMYAGER  
Referred To: Not reported  
Reported to Dept: 1990-09-05  
CID: Not reported  
Water Affected: Not reported  
Spill Notifier: Tank Tester  
Last Inspection: Not reported  
Recommended Penalty: False  
Meets Standard: True  
UST Involvement: True  
Remediation Phase: 0  
Date Entered In Computer: 1990-09-07  
Spill Record Last Update: 2016-10-31  
Spiller Name: ED MOONEY  
Spiller Company: REALTY ASSET GROUP

Map ID  
Direction  
Distance  
Elevation

MAP FINDINGS

Site

Database(s)

EDR ID Number  
EPA ID Number

**FINANCIAL CENTER THE (Continued)**

**1000114128**

Spiller Address: Not reported  
Spiller County: 001  
Spiller Contact: Not reported  
Spiller Phone: Not reported  
Spiller Extention: Not reported  
DEC Region: 1  
DER Facility ID: 488943  
DEC Memo: "Prior to Sept, 2004 data translation this spill Lead\_DEC Field was

Remarks: "10K FAILED AT -.615. VOLINO & SONS TESTER. WILL EXCAVATE AND RETEST"

All TTF:

Facility ID: 9006215  
Spill Number: 9006215  
Spill Tank Test: 1537510  
Site ID: 245532  
Tank Number: Not reported  
Tank Size: 0  
Material: 0008  
EPA UST: Not reported  
UST: Not reported  
Cause: Not reported  
Source: Not reported  
Test Method: 00  
Test Method 2: Unknown  
Leak Rate: .00  
Gross Fail: Not reported  
Modified By: Spills  
Last Modified Date: Not reported

All Materials:

Site ID: 245532  
Operable Unit ID: 943705  
Operable Unit: 01  
Material ID: 433683  
Material Code: 0008  
Material Name: diesel  
Case No.: Not reported  
Material FA: Petroleum  
Quantity: .00  
Units: G  
Recovered: .00  
Oxygenate: Not reported

Name: FINANCIAL CENTER  
Address: 90 MERRICK AVENUE  
City,State,Zip: EAST MEADOW, NY  
Spill Number/Closed Date: 9810528 / 1999-07-08  
Facility ID: 9810528  
Site ID: 245535  
Spill Date: 1998-11-19  
Spill Cause: Tank Test Failure  
Spill Source: Commercial/Industrial  
Spill Class: B3  
Cleanup Ceased: Not reported

Map ID  
Direction  
Distance  
Elevation

MAP FINDINGS

Site

Database(s)

EDR ID Number  
EPA ID Number

**FINANCIAL CENTER THE (Continued)**

**1000114128**

SWIS: 3020  
Investigator: MJDARCAN  
Referred To: Not reported  
Reported to Dept: 1998-11-19  
CID: 281  
Water Affected: Not reported  
Spill Notifier: Tank Tester  
Last Inspection: Not reported  
Recommended Penalty: False  
Meets Standard: True  
UST Involvement: True  
Remediation Phase: 0  
Date Entered In Computer: 1998-11-19  
Spill Record Last Update: 2016-10-31  
Spiller Name: NANCY/G&M DEGE  
Spiller Company: FINANCIAL CENTER  
Spiller Address: 90 MERRICK AVENUE  
Spiller County: 001  
Spiller Contact: NANCY  
Spiller Phone: (516) 475-1450  
Spiller Extention: Not reported  
DEC Region: 1  
DER Facility ID: 488943  
DEC Memo: "Prior to Sept, 2004 data translation this spill Lead\_DEC Field was DARCANGELO TELECON WITH NANCY BELIEVE TANK HAD AIR POCKET, WILL CALL TO ADVISE WHEN STICK LINE WILL BE INSTALLED AND TANK RETESTED 11/23 12:35 TELECON WITH NANCY, WILL INSTALL STICKLINE 11/25 WILL RETEST 11/27, WILL BE AN ENTIRE SYSTEM RETEST 4/14/99 FILE REASSIGNED TANK AND PIPING REMOVED, SLIGHT ODORS IN SOIL BELOW TANK, SAMPLED FOR TCLP EXTRACTION STARS LIST NON DETECT. SAMPLES COLLECTED FROM BELOW PIPING IN ONE LOCATION DID HAVE SOME HITS OF SEMIVOLITILES BUT NO ODORS. RETURNED TO DEFINE EXTENT COLLECTED SAMPLES AND ANALYZED. ANALYZED WITH TCLP EXTRACTION, NON DETECT. NO FURTHER ACTION"  
Remarks: "TANK TEST FAILURE AT ABOVE LOCATION. PROPERTY OWNER ADVISED OF RESULTS. TANK TO BE UNCOVERED AND RETESTING TO BE DONE. NO CALL BACK REQUESTED."  
All TTF:  
Facility ID: 9810528  
Spill Number: 9810528  
Spill Tank Test: 1546548  
Site ID: 245535  
Tank Number: Not reported  
Tank Size: 10000  
Material: 0008  
EPA UST: Not reported  
UST: Not reported  
Cause: Not reported  
Source: Not reported  
Test Method: 01  
Test Method 2: Petro-Tite/Petro Comp  
Leak Rate: .36  
Gross Fail: Not reported  
Modified By: Spills  
Last Modified Date: Not reported

All Materials:

Map ID  
Direction  
Distance  
Elevation

MAP FINDINGS

Site

Database(s)

EDR ID Number  
EPA ID Number

**FINANCIAL CENTER THE (Continued)**

**1000114128**

Site ID: 245535  
Operable Unit ID: 1067749  
Operable Unit: 01  
Material ID: 314399  
Material Code: 0008  
Material Name: diesel  
Case No.: Not reported  
Material FA: Petroleum  
Quantity: .00  
Units: G  
Recovered: .00  
Oxygenate: Not reported

**SPILLS:**

Name: HARBULAK/GENTISSI  
Address: 90 MERRICK AVENUE  
City,State,Zip: EAST MEADOW, NY  
Spill Number/Closed Date: 9412411 / 1994-12-19  
Facility ID: 9412411  
Facility Type: ER  
DER Facility ID: 488943  
Site ID: 245533  
DEC Region: 1  
Spill Cause: Deliberate  
Spill Class: C2  
SWIS: 3020  
Spill Date: 1994-12-15  
Investigator: BFMATTHE  
Referred To: Not reported  
Reported to Dept: 1994-12-15  
CID: Not reported  
Water Affected: Not reported  
Spill Source: Unknown  
Spill Notifier: Police Department  
Cleanup Ceased: 1994-12-19  
Cleanup Meets Std: True  
Last Inspection: Not reported  
Recommended Penalty: False  
UST Trust: False  
Remediation Phase: 0  
Date Entered In Computer: 1994-12-16  
Spill Record Last Update: 2016-10-31  
Spiller Name: Not reported  
Spiller Company: HARBULAK/GENTISSI  
Spiller Address: 259 MERRICK AVENUE  
Spiller Company: 001  
Contact Name: Not reported  
DEC Memo: "Prior to Sept, 2004 data translation this spill Lead\_DEC Field was MATTHEWS CONTAMINATION REMOVED BY DEC."  
Remarks: "NY UJB88G/SUBJS PARKED VEHICLE OVER S.D & PULLED OIL PAN PLUG & OIL WENT INTO S.D, SPILLER ARRESTED"

**All Materials:**

Site ID: 245533  
Operable Unit ID: 1006053  
Operable Unit: 01



Map ID  
Direction  
Distance  
Elevation

MAP FINDINGS

Site

Database(s)

EDR ID Number  
EPA ID Number

**FINANCIAL CENTER THE (Continued)**

**1000114128**

Material ID: 374722  
Material Code: 0015  
Material Name: motor oil  
Case No.: Not reported  
Material FA: Petroleum  
Quantity: .00  
Units: G  
Recovered: .00  
Oxygenate: Not reported  
  
Site ID: 245533  
Operable Unit ID: 1006053  
Operable Unit: 01  
Material ID: 374723  
Material Code: 0022  
Material Name: waste oil/used oil  
Case No.: Not reported  
Material FA: Petroleum  
Quantity: 1.00  
Units: G  
Recovered: .00  
Oxygenate: Not reported

RCRA Listings:

Date Form Received by Agency: 20070101  
Handler Name: FINANCIAL CENTER THE  
Handler Address: 90 MERRICK AVE  
Handler City,State,Zip: EAST MEADOW, NY 11554  
EPA ID: NYD981141369  
Contact Name: THOMAS DAZIT  
Contact Address: MERRICK AVE  
Contact City,State,Zip: EAST MEADOW, NY 11554  
Contact Telephone: 516-794-4433  
Contact Fax: Not reported  
Contact Email: Not reported  
Contact Title: Not reported  
EPA Region: 02  
Land Type: Not reported  
Federal Waste Generator Description: Not a generator, verified  
Non-Notifier: Not reported  
Biennial Report Cycle: Not reported  
Accessibility: Not reported  
Active Site Indicator: Not reported  
State District Owner: NY  
State District: NYSDEC R1  
Mailing Address: MERRICK AVE  
Mailing City,State,Zip: EAST MEADOW, NY 11554  
Owner Name: FINANCIAL CENTER ASSOCIATES  
Owner Type: Private  
Operator Name: FINANCIAL CENTER ASSOCIATES  
Operator Type: Private  
Short-Term Generator Activity: No  
Importer Activity: No  
Mixed Waste Generator: No  
Transporter Activity: No  
Transfer Facility Activity: No

Map ID  
 Direction  
 Distance  
 Elevation

MAP FINDINGS

Site

Database(s)

EDR ID Number  
 EPA ID Number

**FINANCIAL CENTER THE (Continued)**

**1000114128**

Recycler Activity with Storage:	No
Small Quantity On-Site Burner Exemption:	No
Smelting Melting and Refining Furnace Exemption:	No
Underground Injection Control:	No
Off-Site Waste Receipt:	No
Universal Waste Indicator:	No
Universal Waste Destination Facility:	No
Federal Universal Waste:	No
Active Site Fed-Reg Treatment Storage and Disposal Facility:	Not reported
Active Site Converter Treatment storage and Disposal Facility:	Not reported
Active Site State-Reg Treatment Storage and Disposal Facility:	Not reported
Active Site State-Reg Handler:	---
Federal Facility Indicator:	Not reported
Hazardous Secondary Material Indicator:	N
Sub-Part K Indicator:	Not reported
Commercial TSD Indicator:	No
Treatment Storage and Disposal Type:	Not reported
2018 GPRA Permit Baseline:	Not on the Baseline
2018 GPRA Renewals Baseline:	Not on the Baseline
Permit Renewals Workload Universe:	Not reported
Permit Workload Universe:	Not reported
Permit Progress Universe:	Not reported
Post-Closure Workload Universe:	Not reported
Closure Workload Universe:	Not reported
202 GPRA Corrective Action Baseline:	No
Corrective Action Workload Universe:	No
Subject to Corrective Action Universe:	No
Non-TSDFs Where RCRA CA has Been Imposed Universe:	No
TSDFs Potentially Subject to CA Under 3004 (u)/(v) Universe:	No
TSDFs Only Subject to CA under Discretionary Auth Universe:	No
Corrective Action Priority Ranking:	No NCAPS ranking
Environmental Control Indicator:	No
Institutional Control Indicator:	No
Human Exposure Controls Indicator:	N/A
Groundwater Controls Indicator:	N/A
Operating TSDF Universe:	Not reported
Full Enforcement Universe:	Not reported
Significant Non-Complier Universe:	No
Unaddressed Significant Non-Complier Universe:	No
Addressed Significant Non-Complier Universe:	No
Significant Non-Complier With a Compliance Schedule Universe:	No
Financial Assurance Required:	Not reported
Handler Date of Last Change:	20150414
Recognized Trader-Importer:	No
Recognized Trader-Exporter:	No
Importer of Spent Lead Acid Batteries:	No
Exporter of Spent Lead Acid Batteries:	No
Recycler Activity Without Storage:	No
Manifest Broker:	No
Sub-Part P Indicator:	No

Hazardous Waste Summary:

Waste Code: D002  
 Waste Description: CORROSIVE WASTE

Map ID  
Direction  
Distance  
Elevation

MAP FINDINGS

Site

Database(s)

EDR ID Number  
EPA ID Number

**FINANCIAL CENTER THE (Continued)**

**1000114128**

Handler - Owner Operator:

Owner/Operator Indicator: Operator  
Owner/Operator Name: FINANCIAL CENTER ASSOCIATES  
Legal Status: Private  
Date Became Current: Not reported  
Date Ended Current: Not reported  
Owner/Operator Address: NOT REQUIRED  
Owner/Operator City,State,Zip: NOT REQUIRED, WY 99999  
Owner/Operator Telephone: 212-555-1212  
Owner/Operator Telephone Ext: Not reported  
Owner/Operator Fax: Not reported  
Owner/Operator Email: Not reported

Owner/Operator Indicator: Owner  
Owner/Operator Name: FINANCIAL CENTER ASSOCIATES  
Legal Status: Private  
Date Became Current: Not reported  
Date Ended Current: Not reported  
Owner/Operator Address: NOT REQUIRED  
Owner/Operator City,State,Zip: NOT REQUIRED, WY 99999  
Owner/Operator Telephone: 212-555-1212  
Owner/Operator Telephone Ext: Not reported  
Owner/Operator Fax: Not reported  
Owner/Operator Email: Not reported

Owner/Operator Indicator: Owner  
Owner/Operator Name: FINANCIAL CENTER ASSOCIATES  
Legal Status: Private  
Date Became Current: Not reported  
Date Ended Current: Not reported  
Owner/Operator Address: NOT REQUIRED  
Owner/Operator City,State,Zip: NOT REQUIRED, WY 99999  
Owner/Operator Telephone: 212-555-1212  
Owner/Operator Telephone Ext: Not reported  
Owner/Operator Fax: Not reported  
Owner/Operator Email: Not reported

Historic Generators:

Receive Date: 20060101  
Handler Name: FINANCIAL CENTER THE  
Federal Waste Generator Description: Not a generator, verified  
State District Owner: NY  
Large Quantity Handler of Universal Waste: No  
Recognized Trader Importer: No  
Recognized Trader Exporter: No  
Spent Lead Acid Battery Importer: No  
Spent Lead Acid Battery Exporter: No  
Current Record: No  
Non Storage Recycler Activity: Not reported  
Electronic Manifest Broker: Not reported

Receive Date: 20070101  
Handler Name: FINANCIAL CENTER THE  
Federal Waste Generator Description: Not a generator, verified  
State District Owner: NY  
Large Quantity Handler of Universal Waste: No

Map ID  
Direction  
Distance  
Elevation

MAP FINDINGS

Site

Database(s)

EDR ID Number  
EPA ID Number

**FINANCIAL CENTER THE (Continued)**

**1000114128**

Recognized Trader Importer: No  
Recognized Trader Exporter: No  
Spent Lead Acid Battery Importer: No  
Spent Lead Acid Battery Exporter: No  
Current Record: Yes  
Non Storage Recycler Activity: Not reported  
Electronic Manifest Broker: Not reported

Receive Date: 19851112  
Handler Name: FINANCIAL CENTER THE  
Federal Waste Generator Description: Not reported  
State District Owner: NY  
Large Quantity Handler of Universal Waste: No  
Recognized Trader Importer: No  
Recognized Trader Exporter: No  
Spent Lead Acid Battery Importer: No  
Spent Lead Acid Battery Exporter: No  
Current Record: No  
Non Storage Recycler Activity: Not reported  
Electronic Manifest Broker: Not reported

List of NAICS Codes and Descriptions:  
NAICS Codes: No NAICS Codes Found

Facility Has Received Notices of Violations:  
Violations: No Violations Found

Evaluation Action Summary:  
Evaluations: No Evaluations Found

FINDS:  
Registry ID: 110004401237

[Click Here for FRS Facility Detail Report:](#)

Environmental Interest/Information System:

RCRAInfo is a national information system that supports the Resource Conservation and Recovery Act (RCRA) program through the tracking of events and activities related to facilities that generate, transport, and treat, store, or dispose of hazardous waste. RCRAInfo allows RCRA program staff to track the notification, permit, compliance, and corrective action activities required under RCRA.

[Click this hyperlink](#) while viewing on your computer to access additional FINDS: detail in the EDR Site Report.

ECHO:  
Envid: 1000114128  
Registry ID: 110004401237  
DFR URL: <http://echo.epa.gov/detailed-facility-report?fid=110004401237>  
Name: FINANCIAL CENTER THE  
Address: 90 MERRICK AVE  
City,State,Zip: EAST MEADOW, NY 11554

Map ID  
Direction  
Distance  
Elevation

MAP FINDINGS

Site

Database(s)

EDR ID Number  
EPA ID Number

**FINANCIAL CENTER THE (Continued)**

**1000114128**

NY MANIFEST:

Name: FINANCOAL CENTER  
Address: 90 MERRICK AVE  
City,State,Zip: EAST MEADOW, NY 11554  
Country: USA  
EPA ID: NYD981141369  
Facility Status: Not reported  
Location Address 1: 90 MERRICK AVENUE  
Code: BP  
Location Address 2: Not reported  
Total Tanks: Not reported  
Location City: EAST MEADOW  
Location State: NY  
Location Zip: 11554  
Location Zip 4: Not reported

NY MANIFEST:

EPAID: NYD981141369  
Mailing Name: FINANCOAL CENTER  
Mailing Contact: FINANCOAL CENTER  
Mailing Address 1: 90 MERRICK AVENUE  
Mailing Address 2: Not reported  
Mailing City: EAST MEADOW  
Mailing State: NY  
Mailing Zip: 11554  
Mailing Zip 4: Not reported  
Mailing Country: USA  
Mailing Phone: 5167944433

40  
NNW  
1/2-1  
0.830 mi.  
4383 ft.

425 MERRICK AVENUE  
NEW CASSEL, NY 11590

NY DEL SHWS S105972998  
N/A

Relative:  
Higher

DEL SHWS:

Actual:  
97 ft.

Name: 425 MERRICK AVENUE  
Address: Not reported  
City,State,Zip: NEW CASSEL, NY 11590  
Year: 1996  
Site Code Id: 130061  
Site Classification: Not reported  
Region: Not reported  
Epa Id Number: Not reported  
Site Type - Dump: No  
Site Type - Structure: Yes  
Site Type - Lagoon: No  
Site Type - Landfill: No  
Site Type - Treat Pond: No  
Site Size (Acres): Not reported  
Site Size Comment: Not reported  
Period Assoc/HW Start: unknown  
Period Assoc/HW End: 1990  
Lat/Long: Not reported  
Lat/Long Decimal: Not reported  
Lat/Long (dms): 40 44 6.0 / 73 35 46.0  
Hazardous Waste Code: Not reported

Map ID  
Direction  
Distance  
Elevation

MAP FINDINGS

Site

Database(s)

EDR ID Number  
EPA ID Number

**425 MERRICK AVENUE (Continued)**

**S105972998**

Hazard Waste Disposed:	PCBs (B007 Waste)
Quantity:	unknown
	1,2-dichlorobenzene (F002/U070 Waste)
	unknown
	Methylene chloride (F001/U080 Waste)
	unknown
Air Data Available:	No
SW Std Contravention:	No
GW Std Contravention:	No
Soil Type:	X
Sediment Data Available:	No
GW Std Contravention:	No
DW Std Contravention:	No
SW Std Contravention:	No
Air Stand Contraventions:	No
Legal Action Type:	Not reported
State Legal Action:	Yes
Federal Legal Action:	No
Enforce Status Code:	NE
Remedial Act Proposed:	No
Rem Act Under Design:	No
Rem Act In Progress:	No
Rem Act Completed:	No
Remedial Action Type:	Not reported
Soil Type:	Sand
Depth To Groundwater:	Approximately 15 feet
Owner Name:	Not reported
Owner Address:	Not reported
Owner City,St,Zip:	Not reported
Owner Phone:	Not reported
Owner Contact Name:	Not reported
Owner During Disposal:	Not reported
Owner During Use:	New York University
Operator Name:	New York University Labs
Operator Address:	Not reported
Operator City,St,Zip:	Not reported
Operator Phone:	Not reported
Operator Contact Name:	Not reported
Oper During Disposal:	Not reported
Site Type:	Not reported
HW Disposal Period:	Not reported
Analytical Data Available:	Not reported
Applicable Std Exceeded:	Not reported
Geotech Info:	Not reported
Depth To Groundwater:	Not reported
Status:	Not reported
Nature Of Action:	Not reported
Env Prob Assessment:	Impact on the sole source aquifer is likely due to very high levels ofPCBs detected in soils on site, relatively shallow water table, and thesandy nature of the soil.
Site Description:	Not reported
Confirmed HW:	Not reported
Environment Assesment:	Not reported
Health Assesment:	Not reported
Disposal Start Date:	Not reported
Disposal Term Date:	Not reported
Air Violation:	Not reported

Map ID  
 Direction  
 Distance  
 Elevation

MAP FINDINGS

Site

Database(s)

EDR ID Number  
 EPA ID Number

**425 MERRICK AVENUE (Continued)**

**S105972998**

Groundwater Violation: Not reported  
 Drink Water Violation: Not reported  
 Surface Water Violation: Not reported  
 Legal New York State: Not reported  
 Legal Federal: Not reported  
 Legal State: Not reported  
 Remedial Action Active: Not reported  
 Remedial Action Done: Not reported  
 NPL Status: Not reported  
 Count Operator: Not reported  
 Count Owner: Not reported  
 NYTM X: Not reported  
 NYTM Y: Not reported  
 Co Name: Not reported  
 Co Addr: Not reported  
 Operator Addr: Not reported  
 Operator Addr 2: Not reported  
 Operator Addr 3: Not reported  
 Operator Addr 4: Not reported  
 HWDP From: Not reported  
 From To: Not reported  
 Assessment of Health: Not reported  
 Description: Not reported  
 Record Added Date: Not reported  
 Record Updated Date: Not reported  
 Env Assessment: Not reported  
 HW Disposed/Quantity: Not reported  
 Assess/Env Prog: Not reported  
 Assess/Health Prob: Not reported  
 Site Description: Not reported

**41**  
**NNE**  
**1/2-1**  
**0.870 mi.**  
**4594 ft.**

**MEADOWBROOK REALTY**  
**425 MERRICK AVE**  
**WESTBURY, NY 11590**

**NY SHWS S104785022**  
**NY Spills N/A**  
**NY MANIFEST**  
**NY VAPOR REOPENED**

**Relative:**  
**Lower**

**SHWS:**  
 Name: 425 MERRICK AVENUE  
 Address: 425 MERRICK AVENUE  
 City,State,Zip: WESTBURY, NY 11590  
 Program: HW  
 Site Code: 58768  
 Classification: C  
 Region: 1  
 Acres: 2.000  
 HW Code: 130061  
 Record Add: 11/18/1999  
 Record Upd: 12/31/2007  
 Updated By: WJPARISH

**Actual:**  
**76 ft.**

Site Description: "The site is located in a commercialized area of Westbury. Prior to demolition activities, the site contained a main building and several buildings and structures located around the main building. All on-site structures were demolished in November 2000 and all excavated areas were backfilled with clean fill. The site was formerly used as a research facility. The past research and development activities resulted in the disposal of PCBs, metals and PAHs at the site. After NYU vacated the property in 1990, 200-300 containers were discovered

Map ID  
Direction  
Distance  
Elevation

MAP FINDINGS

Site

Database(s)

EDR ID Number  
EPA ID Number

**MEADOWBROOK REALTY (Continued)**

**S104785022**

at various locations throughout the property. These drums contained residual waste, liquids, including demolition-related debris. The site owner consolidated and properly disposed the containerized wastes off-site. Waste from the operation of the site may have included PCBs from the transformers, capacitors, and machine oils used in compressors, mercury from lab instruments and cuttings and filings from fabrication of tools. An Interim Remedial Measure (IRM), consisting of a series of soil removal actions completed between 1997 and 2001, has effectively remediated contaminated soil at the site. Through the implementation of IRMs, 660 cubic yards of contaminated soils were removed from the areas of concerns and properly disposed of off-site. Over 1100 pounds of potentially hazardous materials were also removed and properly disposed of off-site, eliminating additional potential impacts. All on-site buildings and associated structures were demolished and demolition debris properly disposed of. The confirmatory soil sample concentrations were below the soil cleanup guidelines, with the exception of isolated detections of PCBs and mercury at inconsequential levels. The IRMs have significantly reduced the levels of on-site soil contamination and removed potential sources of future groundwater contamination. The site no longer poses a current or potential significant threat to public health and/or environment. A No Further Action Record of Decision (ROD) was issued by the Department in March 2002. The selected remedy included delisting the Site from the NYS Registry of Inactive Hazardous Waste Disposal Sites. The Site was deleted from the Registry effective October 18, 2002. The vapor intrusion exposure pathway was evaluated by the New York State Departments of Environmental Conservation and Health (NYSDEC and NYSDOH) at this Site in 2006. The NYSDEC and the NYSDOH have determined that no additional investigation or remedial measures are needed at this time to address the soil vapor intrusion pathway. "

Env Problem: "The site has been properly remediated and no further action is required. "

Health Problem: "All structures have been demolished and removed from the site. PCB and mercury contaminated soil has been effectively removed from the site. Any residual concentrations of contaminants that may exist at the site are either of inconsequential amounts or are sufficiently deep to prevent any significant threat to human health. Groundwater on-site is contaminated at levels slightly above groundwater standards but contaminants do not appear to have migrated off-site. Public water serves the immediate area."

Dump: False  
Structure: True  
Lagoon: False  
Landfill: False  
Pond: False  
Disp Start: unknown  
Disp Term: 1990  
Lat/Long: 40:44:01:0 / 73:35:05:0  
Dell: False  
Record Add: 1999-11-18 12:00:00  
Record Upd: 1999-11-18 12:00:00  
Updated By: DJFARRAR  
Own Op: 3  
Sub Type: NNN  
Owner Name: Not reported  
Owner Company: NEW YORK UNIVERSITY



Map ID  
Direction  
Distance  
Elevation

MAP FINDINGS

Site

Database(s)

EDR ID Number  
EPA ID Number

**MEADOWBROOK REALTY (Continued)**

**S104785022**

Owner Address: Not reported  
Owner Addr2: Not reported  
Owner City,St,Zip: NY  
Owner Country: Unknown  
Own Op: 4  
Sub Type: NNN  
Owner Name: Not reported  
Owner Company: New York University Labs  
Owner Address: 425 Merrick Avenue  
Owner Addr2: Not reported  
Owner City,St,Zip: New Cassel, NY 11590  
Owner Country: United States of America  
Own Op: 1  
Sub Type: NNN  
Owner Name: Not reported  
Owner Company: Meadowbrook Management & Realty Corp.  
Owner Address: 5 Aerial Way  
Owner Addr2: Not reported  
Owner City,St,Zip: Syosset, NY 11791  
Owner Country: United States of America  
Own Op: 4  
Sub Type: E  
Owner Name: Not reported  
Owner Company: NEW YORK UNIVERSITY  
Owner Address: 425 MERRICK AVENUE  
Owner Addr2: Not reported  
Owner City,St,Zip: WESTBURY, NY 11791  
Owner Country: United States of America  
Own Op: 1  
Sub Type: NNN  
Owner Name: Not reported  
Owner Company: MEADOWBROOK MANAGEMENT & REALTY CORP  
Owner Address: 5 ARIAL WAY, SUITE 100  
Owner Addr2: Not reported  
Owner City,St,Zip: SYOSSIT, NY 11791  
Owner Country: United States of America  
HW Code: 130061  
Waste Type: PCBS (B007 WASTE)  
Waste Quantity: UNKNOWN  
Waste Code: Not reported  
HW Code: 130061  
Waste Type: 1,2-DICHLOROBENZENE (F002/U070 WASTE)  
Waste Quantity: UNKNOWN  
Waste Code: Not reported  
Crossref ID: Not reported  
Cross Ref Type Code: Not reported  
Cross Ref Type: Not reported  
Record Added Date: Not reported  
Record Updated: Not reported  
Updated By: Not reported

**SPILLS:**

Name: UNKNOWN  
Address: 425 MERRICK AVENUE  
City,State,Zip: WESTBURY, NY  
Spill Number/Closed Date: 0025313 / 2001-06-06  
Facility ID: 0025313

Map ID  
Direction  
Distance  
Elevation

MAP FINDINGS

Site

Database(s)

EDR ID Number  
EPA ID Number

**MEADOWBROOK REALTY (Continued)**

**S104785022**

Facility Type: ER  
DER Facility ID: 363405  
Site ID: 172285  
DEC Region: 1  
Spill Cause: Other  
Spill Class: B4  
SWIS: 3022  
Spill Date: 2000-11-17  
Investigator: UNASSIGNED  
Referred To: Not reported  
Reported to Dept: 2000-11-22  
CID: Not reported  
Water Affected: Not reported  
Spill Source: Commercial/Industrial  
Spill Notifier: Other  
Cleanup Ceased: Not reported  
Cleanup Meets Std: True  
Last Inspection: Not reported  
Recommended Penalty: False  
UST Trust: False  
Remediation Phase: 0  
Date Entered In Computer: 2000-11-22  
Spill Record Last Update: 2009-05-26  
Spiller Name: Not reported  
Spiller Company: ISLAND EXCAVATION  
Spiller Address: Not reported  
Spiller Company: 001  
Contact Name: Not reported  
DEC Memo: "Prior to Sept, 2004 data translation this spill Lead\_DEC Field was UNASSIGNED 00-108 HAZ WASTE WILL OVERSEE"  
Remarks: "WHILE REMOVING WATER TANK AT A HAZARDOUS WASTE SITE THEY ENCOUNTERED A 300 GALLON UNDERGROUND GASOLINE TANK AND CAUSED SPILL; THEY REMOVED TANK AND REMOVED ~30 YDS OF CONTAMINATED SOIL AND COLLECTED ENDPOINT SAMPLE."

All Materials:

Site ID: 172285  
Operable Unit ID: 835473  
Operable Unit: 01  
Material ID: 540739  
Material Code: 0009  
Material Name: gasoline  
Case No.: Not reported  
Material FA: Petroleum  
Quantity: 30.00  
Units: G  
Recovered: .00  
Oxygenate: Not reported

Name: UNK  
Address: 425 MERRICK AVENUE  
City,State,Zip: WESTBURY, NY  
Spill Number/Closed Date: 9103454 / 1991-07-05  
Facility ID: 9103454  
Facility Type: ER  
DER Facility ID: 278562  
Site ID: 172287

Map ID  
Direction  
Distance  
Elevation

MAP FINDINGS

Site

Database(s)

EDR ID Number  
EPA ID Number

**MEADOWBROOK REALTY (Continued)**

**S104785022**

DEC Region: 1  
Spill Cause: Unknown  
Spill Class: Not reported  
SWIS: 3000  
Spill Date: 1991-06-27  
Investigator: NCHD  
Referred To: NASSAU CNTY HEALTH DEPT  
Reported to Dept: 1991-06-27  
CID: Not reported  
Water Affected: Not reported  
Spill Source: Unknown  
Spill Notifier: Other  
Cleanup Ceased: 1991-07-05  
Cleanup Meets Std: True  
Last Inspection: Not reported  
Recommended Penalty: False  
UST Trust: False  
Remediation Phase: 0  
Date Entered In Computer: 1991-06-28  
Spill Record Last Update: 1991-07-08  
Spiller Name: Not reported  
Spiller Company: UNK  
Spiller Address: Not reported  
Spiller Company: 999  
Contact Name: Not reported  
DEC Memo: "Prior to Sept, 2004 data translation this spill Lead\_DEC Field was  
NCDH/HAZ WASTE 07/05/91: NCDH & HAZ WASTE NOTIFIED AND HANDLING. "  
Remarks: "SOIL SAMPLE PROVED PCB CONTAMINATION PRESENT, NCDH & NRC NOTIFIED,  
CLEAN UP BEGUN"

All Materials:  
Site ID: 172287  
Operable Unit ID: 957481  
Operable Unit: 01  
Material ID: 425889  
Material Code: 0017A  
Material Name: PCB oil  
Case No.: Not reported  
Material FA: Petroleum  
Quantity: .00  
Units: G  
Recovered: .00  
Oxygenate: Not reported

NY MANIFEST:  
Name: MEADOWBROOK REALTY  
Address: 425 MERRICK AVE  
City,State,Zip: WESTBURY, NY 11590  
Country: USA  
EPA ID: NYD013590955  
Facility Status: Not reported  
Location Address 1: 425 MERRICK AVENUE  
Code: BP  
Location Address 2: Not reported  
Total Tanks: Not reported  
Location City: EAST MEADOW

Map ID  
Direction  
Distance  
Elevation

MAP FINDINGS

Site

Database(s)

EDR ID Number  
EPA ID Number

**MEADOWBROOK REALTY (Continued)**

**S104785022**

Location State: NY  
Location Zip: 11554  
Location Zip 4: Not reported

**NY MANIFEST:**

EPAID: NYD013590955  
Mailing Name: MEADOWBROOK REALTY  
Mailing Contact: ARTHUR CERRONE  
Mailing Address 1: 80 SEAVIEW BOULEVARD  
Mailing Address 2: Not reported  
Mailing City: PORT WASHINGTON  
Mailing State: NY  
Mailing Zip: 11050  
Mailing Zip 4: Not reported  
Mailing Country: USA  
Mailing Phone: 5166258500

**VAPOR REOPENED:**

Name: 425 MERRICK AVENUE  
Address: 425 MERRICK AVENUE  
City,State,Zip: WESTBURY, NY  
Site Code: 130061  
Facility Status: Complete (No Further Action)

**42  
WNW  
1/2-1  
0.959 mi.  
5061 ft.**

**PUREX-MITCHELL FIELD  
COMMERCIAL AVENUE  
GARDEN CITY, NY 11530**

**NY SHWS  
NY ENG CONTROLS  
NY INST CONTROL**

**S109580087  
N/A**

**Relative:  
Higher  
Actual:  
84 ft.**

**SHWS:**

Name: PUREX-MITCHELL FIELD  
Address: COMMERCIAL AVENUE  
City,State,Zip: GARDEN CITY, NY 11530  
Program: HW  
Site Code: 55761  
Classification: Site is properly closed - requires continued management.  
Region: 1  
Acres: 0.500  
HW Code: 130014  
Record Add: 11/18/1999  
Record Upd: 06/02/2021  
Updated By: CAENGELH

Site Description: "This site was used by an industrial facility for chemical distribution. It is now a county-owned property on which a MTA / Long Island bus garage is located. Chlorinated solvents from the former chemical distribution facility have formed a contaminant plume in the groundwater within the area of the site. A groundwater treatment system utilizing air stripping was installed in 1989. Contamination removals exceed 130,000 pounds of contaminants. The Nassau County DPW has assumed full operation of this system in 2003. Operation of the remedial system must continue until the clean-up criteria of the 1985 Consent Judgment is achieved. The results of a soil sampling program in 1992 indicated that the soil clean-up objectives had been met and that further soil flushing was discontinued. In May 2000, additional work was agreed to that will further enhance groundwater extraction capability and ultimately decrease the time required to complete the

Map ID  
Direction  
Distance  
Elevation

MAP FINDINGS

Site

Database(s)

EDR ID Number  
EPA ID Number

**PUREX-MITCHELL FIELD (Continued)**

**S109580087**

groundwater remediation. Additional work was done in 2002, including installation of deeper monitoring wells and upgrade of the pumping capacity. "

Env Problem: "The remediation included the installation of a slurry wall, air strippers, recovery wells, and the placement of recirculation piping in the source area. DR Apr2021: Approximately 25 VOCs and CVOCs were included in the Consent Order negotiated between DEC, AG, Nassau County, Purex, and the Town. Contamination levels ranged as high as 39,200ppb of Tetrachloroethylene (TCE). 2018: Albany PM agreed DEC/DOH would re-evaluate status after 3 years of GW monitoring of 2 wells immediately outside the S (downgradient) side of the source area. The sampling found under 10ppb of TCE, 1.1ppb Trichloroethylene, and ND for all other parameters. 2018: EC sampling performed. 2019: EE implemented for the source area. 2018-2020: Nassau County DPW performed GW sampling. 2021: NCDPW preparing to decommission the GW treatment building adjacent to the source area and its bus facility for bus parking. 2021: NC may also request full delisting. 2021: DEC requested additional GW sampling (source area, upgradient, VOCs, ECs) to further evaluate site status."

Health Problem: "Exposures to contaminated groundwater via drinking water are not expected because public water serves the area and there are no known users of well water in the vicinity. On-site soils are remediated, so dermal exposures are not expected. The potential for inhalation exposures to volatile organic compounds via soil vapor intrusion has not been evaluated. "

Dump: False  
Structure: True  
Lagoon: False  
Landfill: False  
Pond: False  
Disp Start: 1955  
Disp Term: 1977  
Lat/Long: 40:43:47:0 / 73:36:26:0  
Dell: False  
Record Add: 1999-11-18 12:00:00  
Record Upd: 2021-04-19 09:38:00  
Updated By: DHRAYMON  
Own Op: 1  
Sub Type: C01  
Owner Name: Not reported  
Owner Company: PUREX CORPORATION  
Owner Address: COUNTY CENTER  
Owner Addr2: Not reported  
Owner City,St,Zip: MINEOLA, NY 11501  
Owner Country: United States of America  
Own Op: 4  
Sub Type: C01  
Owner Name: michael flaherty  
Owner Company: nassau county dept of public works  
Owner Address: Not reported  
Owner Addr2: Not reported  
Owner City,St,Zip: NY  
Owner Country: United States of America  
Own Op: 1  
Sub Type: C01  
Owner Name: Not reported  
Owner Company: nassau county

Map ID  
Direction  
Distance  
Elevation

MAP FINDINGS

Site

Database(s)

EDR ID Number  
EPA ID Number

**PUREX-MITCHELL FIELD (Continued)**

**S109580087**

Owner Address: County Center  
Owner Addr2: Not reported  
Owner City,St,Zip: Mineola, NY 11501  
Owner Country: United States of America  
Own Op: 1  
Sub Type: C01  
Owner Name: Not reported  
Owner Company: County of Nassau  
Owner Address: County Center  
Owner Addr2: Not reported  
Owner City,St,Zip: Mineola, NY 11501  
Owner Country: United States of America  
HW Code: 130014  
Waste Type: vinyl chloride  
Waste Quantity: UNKNOWN  
Waste Code: Not reported  
HW Code: 130014  
Waste Type: ethylbenzene  
Waste Quantity: UNKNOWN  
Waste Code: Not reported  
HW Code: 130014  
Waste Type: tetrachloroethene (PCE)  
Waste Quantity: UNKNOWN  
Waste Code: Not reported  
HW Code: 130014  
Waste Type: methylene chloride  
Waste Quantity: UNKNOWN  
Waste Code: Not reported  
HW Code: 130014  
Waste Type: toluene  
Waste Quantity: UNKNOWN  
Waste Code: Not reported  
HW Code: 130014  
Waste Type: benzene  
Waste Quantity: UNKNOWN  
Waste Code: Not reported  
HW Code: 130014  
Waste Type: 1,1,1-trichloroethane  
Waste Quantity: UNKNOWN  
Waste Code: Not reported  
HW Code: 130014  
Waste Type: trichloroethene (TCE)  
Waste Quantity: UNKNOWN  
Waste Code: Not reported  
HW Code: 130014  
Waste Type: CHLORINATED SOLVENTS (FOO1) (FOO1)  
Waste Quantity: UNKNOWN  
Waste Code: Not reported  
Crossref ID: NYD170009000  
Cross Ref Type Code: 05  
Cross Ref Type: EPA Site ID  
Record Added Date: 1999-11-18 12:00:00  
Record Updated: 2001-05-10 16:31:00  
Updated By: REGTRANS  
Crossref ID: 2019-00108588  
Cross Ref Type Code: 25  
Cross Ref Type: County Recording Identifier

Map ID  
Direction  
Distance  
Elevation

MAP FINDINGS

Site

Database(s)

EDR ID Number  
EPA ID Number

**PUREX-MITCHELL FIELD (Continued)**

**S109580087**

Record Added Date: 2019-12-12 15:14:00  
Record Updated: 2019-12-12 15:14:00  
Updated By: GWHEITZM

**ENG CONTROLS:**

Name: PUREX-MITCHELL FIELD  
Address: COMMERCIAL AVENUE  
City,State,Zip: GARDEN CITY, NY 11530  
Site Code: 55761  
HW Code: 130014  
Control Code: 16  
Control Type: ENG  
Date Record Added: 05/05/2009  
Date Rec Updated: 04/28/2021  
Updated By: DHRAYMON  
Site Description:

"This site was used by an industrial facility for chemical distribution. It is now a county-owned property on which a MTA / Long Island bus garage is located. Chlorinated solvents from the former chemical distribution facility have formed a contaminant plume in the groundwater within the area of the site. A groundwater treatment system utilizing air stripping was installed in 1989. Contamination removals exceed 130,000 pounds of contaminants. The Nassau County DPW has assumed full operation of this system in 2003. Operation of the remedial system must continue until the clean-up criteria of the 1985 Consent Judgment is achieved. The results of a soil sampling program in 1992 indicated that the soil clean-up objectives had been met and that further soil flushing was discontinued. In May 2000, additional work was agreed to that will further enhance groundwater extraction capability and ultimately decrease the time required to complete the groundwater remediation. Additional work was done in 2002, including installation of deeper monitoring wells and upgrade of the pumping capacity. "

Env Problem: "The remediation included the installation of a slurry wall, air strippers, recovery wells, and the placement of recirculation piping in the source area. DR Apr2021: Approximately 25 VOCs and CVOCs were included in the Consent Order negotiated between DEC, AG, Nassau County, Purex, and the Town. Contamination levels ranged as high as 39,200ppb of Tetrachloroethylene (TCE). 2018: Albany PM agreed DEC/DOH would re-evaluate status after 3 years of GW monitoring of 2 wells immediately outside the S (downgradient) side of the source area. The sampling found under 10ppb of TCE, 1.1ppb Trichloroethylene, and ND for all other parameters. 2018: EC sampling performed. 2019: EE implemented for the source area. 2018-2020: Nassau County DPW performed GW sampling. 2021: NCDPW preparing to decommission the GW treatment building adjacent to the source area and its bus facility for bus parking. 2021: NC may also request full delisting. 2021: DEC requested additional GW sampling (source area, upgradient, VOCs, ECs) to further evaluate site status."

Health Problem: "Exposures to contaminated groundwater via drinking water are not expected because public water serves the area and there are no known users of well water in the vicinity. On-site soils are remediated, so dermal exposures are not expected. The potential for inhalation exposures to volatile organic compounds via soil vapor intrusion has not been evaluated. "

Dump: False  
Structure: True  
Lagoon: False

Map ID  
Direction  
Distance  
Elevation

MAP FINDINGS

Site

Database(s)

EDR ID Number  
EPA ID Number

**PUREX-MITCHELL FIELD (Continued)**

**S109580087**

Landfill: False  
Pond: False  
Disp Start: 1955  
Disp Term: 1977  
Lat/Long: 40:43:47:0 / 73:36:26:0  
Dell: False  
Record Add: 1999-11-18 12:00:00  
Record Upd: 2021-04-19 09:38:00  
Updated By: DHRAYMON  
Own Op: 1  
Sub Type: C01  
Owner Name: Not reported  
Owner Company: PUREX CORPORATION  
Owner Address: COUNTY CENTER  
Owner Addr2: Not reported  
Owner City,St,Zip: MINEOLA, NY 11501  
Owner Country: United States of America  
Own Op: 4  
Sub Type: C01  
Owner Name: michael flaherty  
Owner Company: nassau county dept of public works  
Owner Address: Not reported  
Owner Addr2: Not reported  
Owner City,St,Zip: NY  
Owner Country: United States of America  
Own Op: 1  
Sub Type: C01  
Owner Name: Not reported  
Owner Company: nassau county  
Owner Address: County Center  
Owner Addr2: Not reported  
Owner City,St,Zip: Mineola, NY 11501  
Owner Country: United States of America  
Own Op: 1  
Sub Type: C01  
Owner Name: Not reported  
Owner Company: County of Nassau  
Owner Address: County Center  
Owner Addr2: Not reported  
Owner City,St,Zip: Mineola, NY 11501  
Owner Country: United States of America  
HW Code: 130014  
Waste Type: vinyl chloride  
Waste Quantity: UNKNOWN  
Waste Code: Not reported  
HW Code: 130014  
Waste Type: ethylbenzene  
Waste Quantity: UNKNOWN  
Waste Code: Not reported  
HW Code: 130014  
Waste Type: tetrachloroethene (PCE)  
Waste Quantity: UNKNOWN  
Waste Code: Not reported  
HW Code: 130014  
Waste Type: methylene chloride  
Waste Quantity: UNKNOWN  
Waste Code: Not reported



Map ID  
Direction  
Distance  
Elevation

MAP FINDINGS

Site

Database(s)

EDR ID Number  
EPA ID Number

**PUREX-MITCHELL FIELD (Continued)**

**S109580087**

HW Code: 130014  
Waste Type: toluene  
Waste Quantity: UNKNOWN  
Waste Code: Not reported  
HW Code: 130014  
Waste Type: benzene  
Waste Quantity: UNKNOWN  
Waste Code: Not reported  
HW Code: 130014  
Waste Type: 1,1,1-trichloroethane  
Waste Quantity: UNKNOWN  
Waste Code: Not reported  
HW Code: 130014  
Waste Type: trichloroethene (TCE)  
Waste Quantity: UNKNOWN  
Waste Code: Not reported  
HW Code: 130014  
Waste Type: CHLORINATED SOLVENTS (FOO1) (FOO1)  
Waste Quantity: UNKNOWN  
Waste Code: Not reported  
Crossref ID: NYD170009000  
Cross Ref Type Code: 05  
Cross Ref Type: EPA Site ID  
Record Added Date: 1999-11-18 12:00:00  
Record Updated: 2001-05-10 16:31:00  
Updated By: REGTRANS  
Crossref ID: 2019-00108588  
Cross Ref Type Code: 25  
Cross Ref Type: County Recording Identifier  
Record Added Date: 2019-12-12 15:14:00  
Record Updated: 2019-12-12 15:14:00  
Updated By: GWHEITZM

Name: PUREX-MITCHELL FIELD  
Address: COMMERCIAL AVENUE  
City,State,Zip: GARDEN CITY, NY 11530  
Site Code: 55761  
HW Code: 130014  
Control Code: 36  
Control Type: ENG  
Date Record Added: 05/05/2009  
Date Rec Updated: 04/28/2021  
Updated By: DHRAYMON  
Site Description:

"This site was used by an industrial facility for chemical distribution. It is now a county-owned property on which a MTA / Long Island bus garage is located. Chlorinated solvents from the former chemical distribution facility have formed a contaminant plume in the groundwater within the area of the site. A groundwater treatment system utilizing air stripping was installed in 1989. Contamination removals exceed 130,000 pounds of contaminants. The Nassau County DPW has assumed full operation of this system in 2003. Operation of the remedial system must continue until the clean-up criteria of the 1985 Consent Judgment is achieved. The results of a soil sampling program in 1992 indicated that the soil clean-up objectives had been met and that further soil flushing was discontinued. In May 2000, additional work was agreed to that will further enhance groundwater extraction capability and ultimately decrease the time required to complete the

Map ID  
Direction  
Distance  
Elevation

MAP FINDINGS

Site

Database(s)

EDR ID Number  
EPA ID Number

**PUREX-MITCHELL FIELD (Continued)**

**S109580087**

groundwater remediation. Additional work was done in 2002, including installation of deeper monitoring wells and upgrade of the pumping capacity. "

Env Problem: "The remediation included the installation of a slurry wall, air strippers, recovery wells, and the placement of recirculation piping in the source area. DR Apr2021: Approximately 25 VOCs and CVOCs were included in the Consent Order negotiated between DEC, AG, Nassau County, Purex, and the Town. Contamination levels ranged as high as 39,200ppb of Tetrachloroethylene (TCE). 2018: Albany PM agreed DEC/DOH would re-evaluate status after 3 years of GW monitoring of 2 wells immediately outside the S (downgradient) side of the source area. The sampling found under 10ppb of TCE, 1.1ppb Trichloroethylene, and ND for all other parameters. 2018: EC sampling performed. 2019: EE implemented for the source area. 2018-2020: Nassau County DPW performed GW sampling. 2021: NCDPW preparing to decommission the GW treatment building adjacent to the source area and its bus facility for bus parking. 2021: NC may also request full delisting. 2021: DEC requested additional GW sampling (source area, upgradient, VOCs, ECs) to further evaluate site status."

Health Problem: "Exposures to contaminated groundwater via drinking water are not expected because public water serves the area and there are no known users of well water in the vicinity. On-site soils are remediated, so dermal exposures are not expected. The potential for inhalation exposures to volatile organic compounds via soil vapor intrusion has not been evaluated. "

Dump: False  
Structure: True  
Lagoon: False  
Landfill: False  
Pond: False  
Disp Start: 1955  
Disp Term: 1977  
Lat/Long: 40:43:47:0 / 73:36:26:0  
Dell: False  
Record Add: 1999-11-18 12:00:00  
Record Upd: 2021-04-19 09:38:00  
Updated By: DHRAYMON  
Own Op: 1  
Sub Type: C01  
Owner Name: Not reported  
Owner Company: PUREX CORPORATION  
Owner Address: COUNTY CENTER  
Owner Addr2: Not reported  
Owner City,St,Zip: MINEOLA, NY 11501  
Owner Country: United States of America  
Own Op: 4  
Sub Type: C01  
Owner Name: michael flaherty  
Owner Company: nassau county dept of public works  
Owner Address: Not reported  
Owner Addr2: Not reported  
Owner City,St,Zip: NY  
Owner Country: United States of America  
Own Op: 1  
Sub Type: C01  
Owner Name: Not reported  
Owner Company: nassau county

Map ID  
Direction  
Distance  
Elevation

MAP FINDINGS

Site

Database(s)

EDR ID Number  
EPA ID Number

**PUREX-MITCHELL FIELD (Continued)**

**S109580087**

Owner Address: County Center  
Owner Addr2: Not reported  
Owner City,St,Zip: Mineola, NY 11501  
Owner Country: United States of America  
Own Op: 1  
Sub Type: C01  
Owner Name: Not reported  
Owner Company: County of Nassau  
Owner Address: County Center  
Owner Addr2: Not reported  
Owner City,St,Zip: Mineola, NY 11501  
Owner Country: United States of America  
HW Code: 130014  
Waste Type: vinyl chloride  
Waste Quantity: UNKNOWN  
Waste Code: Not reported  
HW Code: 130014  
Waste Type: ethylbenzene  
Waste Quantity: UNKNOWN  
Waste Code: Not reported  
HW Code: 130014  
Waste Type: tetrachloroethene (PCE)  
Waste Quantity: UNKNOWN  
Waste Code: Not reported  
HW Code: 130014  
Waste Type: methylene chloride  
Waste Quantity: UNKNOWN  
Waste Code: Not reported  
HW Code: 130014  
Waste Type: toluene  
Waste Quantity: UNKNOWN  
Waste Code: Not reported  
HW Code: 130014  
Waste Type: benzene  
Waste Quantity: UNKNOWN  
Waste Code: Not reported  
HW Code: 130014  
Waste Type: 1,1,1-trichloroethane  
Waste Quantity: UNKNOWN  
Waste Code: Not reported  
HW Code: 130014  
Waste Type: trichloroethene (TCE)  
Waste Quantity: UNKNOWN  
Waste Code: Not reported  
HW Code: 130014  
Waste Type: CHLORINATED SOLVENTS (FOO1) (FOO1)  
Waste Quantity: UNKNOWN  
Waste Code: Not reported  
Crossref ID: NYD170009000  
Cross Ref Type Code: 05  
Cross Ref Type: EPA Site ID  
Record Added Date: 1999-11-18 12:00:00  
Record Updated: 2001-05-10 16:31:00  
Updated By: REGTRANS  
Crossref ID: 2019-00108588  
Cross Ref Type Code: 25  
Cross Ref Type: County Recording Identifier

Map ID  
Direction  
Distance  
Elevation

MAP FINDINGS

Site

Database(s)

EDR ID Number  
EPA ID Number

**PUREX-MITCHELL FIELD (Continued)**

**S109580087**

Record Added Date: 2019-12-12 15:14:00  
Record Updated: 2019-12-12 15:14:00  
Updated By: GWHEITZM

Name: PUREX-MITCHELL FIELD  
Address: COMMERCIAL AVENUE  
City,State,Zip: GARDEN CITY, NY 11530  
Site Code: 55761  
HW Code: 130014  
Control Code: 18  
Control Type: ENG  
Date Record Added: 05/05/2009  
Date Rec Updated: 04/28/2021  
Updated By: DHRAYMON  
Site Description:

"This site was used by an industrial facility for chemical distribution. It is now a county-owned property on which a MTA / Long Island bus garage is located. Chlorinated solvents from the former chemical distribution facility have formed a contaminant plume in the groundwater within the area of the site. A groundwater treatment system utilizing air stripping was installed in 1989. Contamination removals exceed 130,000 pounds of contaminants. The Nassau County DPW has assumed full operation of this system in 2003. Operation of the remedial system must continue until the clean-up criteria of the 1985 Consent Judgment is achieved. The results of a soil sampling program in 1992 indicated that the soil clean-up objectives had been met and that further soil flushing was discontinued. In May 2000, additional work was agreed to that will further enhance groundwater extraction capability and ultimately decrease the time required to complete the groundwater remediation. Additional work was done in 2002, including installation of deeper monitoring wells and upgrade of the pumping capacity. "

Env Problem: "The remediation included the installation of a slurry wall, air strippers, recovery wells, and the placement of recirculation piping in the source area. DR Apr2021: Approximately 25 VOCs and CVOCs were included in the Consent Order negotiated between DEC, AG, Nassau County, Purex, and the Town. Contamination levels ranged as high as 39,200ppb of Tetrachloroethylene (TCE). 2018: Albany PM agreed DEC/DOH would re-evaluate status after 3 years of GW monitoring of 2 wells immediately outside the S (downgradient) side of the source area. The sampling found under 10ppb of TCE, 1.1ppb Trichloroethylene, and ND for all other parameters. 2018: EC sampling performed. 2019: EE implemented for the source area. 2018-2020: Nassau County DPW performed GW sampling. 2021: NCDPW preparing to decommission the GW treatment building adjacent to the source area and its bus facility for bus parking. 2021: NC may also request full delisting. 2021: DEC requested additional GW sampling (source area, upgradient, VOCs, ECs) to further evaluate site status."

Health Problem: "Exposures to contaminated groundwater via drinking water are not expected because public water serves the area and there are no known users of well water in the vicinity. On-site soils are remediated, so dermal exposures are not expected. The potential for inhalation exposures to volatile organic compounds via soil vapor intrusion has not been evaluated. "

Dump: False  
Structure: True  
Lagoon: False  
Landfill: False

Map ID  
Direction  
Distance  
Elevation

MAP FINDINGS

Site

Database(s)

EDR ID Number  
EPA ID Number

**PUREX-MITCHELL FIELD (Continued)**

**S109580087**

Pond: False  
Disp Start: 1955  
Disp Term: 1977  
Lat/Long: 40:43:47:0 / 73:36:26:0  
Dell: False  
Record Add: 1999-11-18 12:00:00  
Record Upd: 2021-04-19 09:38:00  
Updated By: DHRAYMON  
Own Op: 1  
Sub Type: C01  
Owner Name: Not reported  
Owner Company: PUREX CORPORATION  
Owner Address: COUNTY CENTER  
Owner Addr2: Not reported  
Owner City,St,Zip: MINEOLA, NY 11501  
Owner Country: United States of America  
Own Op: 4  
Sub Type: C01  
Owner Name: michael flaherty  
Owner Company: nassau county dept of public works  
Owner Address: Not reported  
Owner Addr2: Not reported  
Owner City,St,Zip: NY  
Owner Country: United States of America  
Own Op: 1  
Sub Type: C01  
Owner Name: Not reported  
Owner Company: nassau county  
Owner Address: County Center  
Owner Addr2: Not reported  
Owner City,St,Zip: Mineola, NY 11501  
Owner Country: United States of America  
Own Op: 1  
Sub Type: C01  
Owner Name: Not reported  
Owner Company: County of Nassau  
Owner Address: County Center  
Owner Addr2: Not reported  
Owner City,St,Zip: Mineola, NY 11501  
Owner Country: United States of America  
HW Code: 130014  
Waste Type: vinyl chloride  
Waste Quantity: UNKNOWN  
Waste Code: Not reported  
HW Code: 130014  
Waste Type: ethylbenzene  
Waste Quantity: UNKNOWN  
Waste Code: Not reported  
HW Code: 130014  
Waste Type: tetrachloroethene (PCE)  
Waste Quantity: UNKNOWN  
Waste Code: Not reported  
HW Code: 130014  
Waste Type: methylene chloride  
Waste Quantity: UNKNOWN  
Waste Code: Not reported  
HW Code: 130014

Map ID  
Direction  
Distance  
Elevation

MAP FINDINGS

Site

Database(s)

EDR ID Number  
EPA ID Number

**PUREX-MITCHELL FIELD (Continued)**

**S109580087**

Waste Type: toluene  
Waste Quantity: UNKNOWN  
Waste Code: Not reported  
HW Code: 130014  
Waste Type: benzene  
Waste Quantity: UNKNOWN  
Waste Code: Not reported  
HW Code: 130014  
Waste Type: 1,1,1-trichloroethane  
Waste Quantity: UNKNOWN  
Waste Code: Not reported  
HW Code: 130014  
Waste Type: trichloroethene (TCE)  
Waste Quantity: UNKNOWN  
Waste Code: Not reported  
HW Code: 130014  
Waste Type: CHLORINATED SOLVENTS (FOO1) (FOO1)  
Waste Quantity: UNKNOWN  
Waste Code: Not reported  
Crossref ID: NYD170009000  
Cross Ref Type Code: 05  
Cross Ref Type: EPA Site ID  
Record Added Date: 1999-11-18 12:00:00  
Record Updated: 2001-05-10 16:31:00  
Updated By: REGTRANS  
Crossref ID: 2019-00108588  
Cross Ref Type Code: 25  
Cross Ref Type: County Recording Identifier  
Record Added Date: 2019-12-12 15:14:00  
Record Updated: 2019-12-12 15:14:00  
Updated By: GWHEITZM

Name: PUREX-MITCHELL FIELD  
Address: COMMERCIAL AVENUE  
City,State,Zip: GARDEN CITY, NY 11530  
Site Code: 55761  
HW Code: 130014  
Control Code: 12  
Control Type: ENG  
Date Record Added: 05/05/2009  
Date Rec Updated: 04/28/2021  
Updated By: DHRAYMON  
Site Description: "This site was used by an industrial facility for chemical distribution. It is now a county-owned property on which a MTA / Long Island bus garage is located. Chlorinated solvents from the former chemical distribution facility have formed a contaminant plume in the groundwater within the area of the site. A groundwater treatment system utilizing air stripping was installed in 1989. Contamination removals exceed 130,000 pounds of contaminants. The Nassau County DPW has assumed full operation of this system in 2003. Operation of the remedial system must continue until the clean-up criteria of the 1985 Consent Judgment is achieved. The results of a soil sampling program in 1992 indicated that the soil clean-up objectives had been met and that further soil flushing was discontinued. In May 2000, additional work was agreed to that will further enhance groundwater extraction capability and ultimately decrease the time required to complete the groundwater remediation. Additional work was done in 2002, including

Map ID  
Direction  
Distance  
Elevation

MAP FINDINGS

Site

Database(s)

EDR ID Number  
EPA ID Number

**PUREX-MITCHELL FIELD (Continued)**

**S109580087**

installation of deeper monitoring wells and upgrade of the pumping capacity. "

Env Problem: "The remediation included the installation of a slurry wall, air strippers, recovery wells, and the placement of recirculation piping in the source area. DR Apr2021: Approximately 25 VOCs and CVOCs were included in the Consent Order negotiated between DEC, AG, Nassau County, Purex, and the Town. Contamination levels ranged as high as 39,200ppb of Tetrachloroethylene (TCE). 2018: Albany PM agreed DEC/DOH would re-evaluate status after 3 years of GW monitoring of 2 wells immediately outside the S (downgradient) side of the source area. The sampling found under 10ppb of TCE, 1.1ppb Trichloroethylene, and ND for all other parameters. 2018: EC sampling performed. 2019: EE implemented for the source area. 2018-2020: Nassau County DPW performed GW sampling. 2021: NCDPW preparing to decommission the GW treatment building adjacent to the source area and its bus facility for bus parking. 2021: NC may also request full delisting. 2021: DEC requested additional GW sampling (source area, upgradient, VOCs, ECs) to further evaluate site status."

Health Problem: "Exposures to contaminated groundwater via drinking water are not expected because public water serves the area and there are no known users of well water in the vicinity. On-site soils are remediated, so dermal exposures are not expected. The potential for inhalation exposures to volatile organic compounds via soil vapor intrusion has not been evaluated. "

Dump: False  
Structure: True  
Lagoon: False  
Landfill: False  
Pond: False  
Disp Start: 1955  
Disp Term: 1977  
Lat/Long: 40:43:47:0 / 73:36:26:0  
Dell: False  
Record Add: 1999-11-18 12:00:00  
Record Upd: 2021-04-19 09:38:00  
Updated By: DHRAYMON  
Own Op: 1  
Sub Type: C01  
Owner Name: Not reported  
Owner Company: PUREX CORPORATION  
Owner Address: COUNTY CENTER  
Owner Addr2: Not reported  
Owner City,St,Zip: MINEOLA, NY 11501  
Owner Country: United States of America  
Own Op: 4  
Sub Type: C01  
Owner Name: michael flaherty  
Owner Company: nassau county dept of public works  
Owner Address: Not reported  
Owner Addr2: Not reported  
Owner City,St,Zip: NY  
Owner Country: United States of America  
Own Op: 1  
Sub Type: C01  
Owner Name: Not reported  
Owner Company: nassau county  
Owner Address: County Center

Map ID  
Direction  
Distance  
Elevation

MAP FINDINGS

Site

Database(s)

EDR ID Number  
EPA ID Number

PUREX-MITCHELL FIELD (Continued)

S109580087

Owner Addr2: Not reported  
Owner City,St,Zip: Mineola, NY 11501  
Owner Country: United States of America  
Own Op: 1  
Sub Type: C01  
Owner Name: Not reported  
Owner Company: County of Nassau  
Owner Address: County Center  
Owner Addr2: Not reported  
Owner City,St,Zip: Mineola, NY 11501  
Owner Country: United States of America  
HW Code: 130014  
Waste Type: vinyl chloride  
Waste Quantity: UNKNOWN  
Waste Code: Not reported  
HW Code: 130014  
Waste Type: ethylbenzene  
Waste Quantity: UNKNOWN  
Waste Code: Not reported  
HW Code: 130014  
Waste Type: tetrachloroethene (PCE)  
Waste Quantity: UNKNOWN  
Waste Code: Not reported  
HW Code: 130014  
Waste Type: methylene chloride  
Waste Quantity: UNKNOWN  
Waste Code: Not reported  
HW Code: 130014  
Waste Type: toluene  
Waste Quantity: UNKNOWN  
Waste Code: Not reported  
HW Code: 130014  
Waste Type: benzene  
Waste Quantity: UNKNOWN  
Waste Code: Not reported  
HW Code: 130014  
Waste Type: 1,1,1-trichloroethane  
Waste Quantity: UNKNOWN  
Waste Code: Not reported  
HW Code: 130014  
Waste Type: trichloroethene (TCE)  
Waste Quantity: UNKNOWN  
Waste Code: Not reported  
HW Code: 130014  
Waste Type: CHLORINATED SOLVENTS (FOO1) (FOO1)  
Waste Quantity: UNKNOWN  
Waste Code: Not reported  
Crossref ID: NYD170009000  
Cross Ref Type Code: 05  
Cross Ref Type: EPA Site ID  
Record Added Date: 1999-11-18 12:00:00  
Record Updated: 2001-05-10 16:31:00  
Updated By: REGTRANS  
Crossref ID: 2019-00108588  
Cross Ref Type Code: 25  
Cross Ref Type: County Recording Identifier  
Record Added Date: 2019-12-12 15:14:00



Map ID  
Direction  
Distance  
Elevation

MAP FINDINGS

Site

Database(s)

EDR ID Number  
EPA ID Number

**PUREX-MITCHELL FIELD (Continued)**

**S109580087**

Record Updated: 2019-12-12 15:14:00  
Updated By: GWHEITZM

**INST CONTROL:**

Name: PUREX-MITCHELL FIELD  
Address: COMMERCIAL AVENUE  
City,State,Zip: GARDEN CITY, NY 11530  
Site Code: 55761  
Control Name: Environmental Easement  
HW Code: 130014  
Control Code: J  
Control Type: INST  
Dt record added: 05/05/2009  
Dt rec updated: 04/28/2021  
Updated By: DHRAYMON  
Site Code: 55761

Site Description: "This site was used by an industrial facility for chemical distribution. It is now a county-owned property on which a MTA / Long Island bus garage is located. Chlorinated solvents from the former chemical distribution facility have formed a contaminant plume in the groundwater within the area of the site. A groundwater treatment system utilizing air stripping was installed in 1989. Contamination removals exceed 130,000 pounds of contaminants. The Nassau County DPW has assumed full operation of this system in 2003. Operation of the remedial system must continue until the clean-up criteria of the 1985 Consent Judgment is achieved. The results of a soil sampling program in 1992 indicated that the soil clean-up objectives had been met and that further soil flushing was discontinued. In May 2000, additional work was agreed to that will further enhance groundwater extraction capability and ultimately decrease the time required to complete the groundwater remediation. Additional work was done in 2002, including installation of deeper monitoring wells and upgrade of the pumping capacity. "

Env Problem: "The remediation included the installation of a slurry wall, air strippers, recovery wells, and the placement of recirculation piping in the source area. DR Apr2021: Approximately 25 VOCs and CVOCs were included in the Consent Order negotiated between DEC, AG, Nassau County, Purex, and the Town. Contamination levels ranged as high as 39,200ppb of Tetrachloroethylene (TCE). 2018: Albany PM agreed DEC/DOH would re-evaluate status after 3 years of GW monitoring of 2 wells immediately outside the S (downgradient) side of the source area. The sampling found under 10ppb of TCE, 1.1ppb Trichloroethylene, and ND for all other parameters. 2018: EC sampling performed. 2019: EE implemented for the source area. 2018-2020: Nassau County DPW performed GW sampling. 2021: NCDPW preparing to decommission the GW treatment building adjacent to the source area and its bus facility for bus parking. 2021: NC may also request full delisting. 2021: DEC requested additional GW sampling (source area, upgradient, VOCs, ECs) to further evaluate site status."

Health Problem: "Exposures to contaminated groundwater via drinking water are not expected because public water serves the area and there are no known users of well water in the vicinity. On-site soils are remediated, so dermal exposures are not expected. The potential for inhalation exposures to volatile organic compounds via soil vapor intrusion has not been evaluated. "

Dump: False  
Structure: True

Map ID  
Direction  
Distance  
Elevation

MAP FINDINGS

Site

Database(s)

EDR ID Number  
EPA ID Number

**PUREX-MITCHELL FIELD (Continued)**

**S109580087**

Lagoon: False  
Landfill: False  
Pond: False  
Disp Start: 1955  
Disp Term: 1977  
Lat/Long: 40:43:47:0 / 73:36:26:0  
Dell: False  
Record Add: 1999-11-18 12:00:00  
Record Upd: 2021-04-19 09:38:00  
Updated By: DHRAYMON  
Own Op: 1  
Sub Type: C01  
Owner Name: Not reported  
Owner Company: PUREX CORPORATION  
Owner Address: COUNTY CENTER  
Owner Addr2: Not reported  
Owner City,St,Zip:MINEOLA, NY 11501  
Owner Country: United States of America  
Own Op: 4  
Sub Type: C01  
Owner Name: michael flaherty  
Owner Company: nassau county dept of public works  
Owner Address: Not reported  
Owner Addr2: Not reported  
Owner City,St,Zip:NY  
Owner Country: United States of America  
Own Op: 1  
Sub Type: C01  
Owner Name: Not reported  
Owner Company: nassau county  
Owner Address: County Center  
Owner Addr2: Not reported  
Owner City,St,Zip:Mineola, NY 11501  
Owner Country: United States of America  
Own Op: 1  
Sub Type: C01  
Owner Name: Not reported  
Owner Company: County of Nassau  
Owner Address: County Center  
Owner Addr2: Not reported  
Owner City,St,Zip:Mineola, NY 11501  
Owner Country: United States of America  
HW Code: 130014  
Waste Type: vinyl chloride  
Waste Quantity: UNKNOWN  
Waste Code: Not reported  
HW Code: 130014  
Waste Type: ethylbenzene  
Waste Quantity: UNKNOWN  
Waste Code: Not reported  
HW Code: 130014  
Waste Type: tetrachloroethene (PCE)  
Waste Quantity: UNKNOWN  
Waste Code: Not reported  
HW Code: 130014  
Waste Type: methylene chloride  
Waste Quantity: UNKNOWN

Map ID  
Direction  
Distance  
Elevation

MAP FINDINGS

Site

Database(s)

EDR ID Number  
EPA ID Number

**PUREX-MITCHELL FIELD (Continued)**

**S109580087**

Waste Code: Not reported  
HW Code: 130014  
Waste Type: toluene  
Waste Quantity: UNKNOWN  
Waste Code: Not reported  
HW Code: 130014  
Waste Type: benzene  
Waste Quantity: UNKNOWN  
Waste Code: Not reported  
HW Code: 130014  
Waste Type: 1,1,1-trichloroethane  
Waste Quantity: UNKNOWN  
Waste Code: Not reported  
HW Code: 130014  
Waste Type: trichloroethene (TCE)  
Waste Quantity: UNKNOWN  
Waste Code: Not reported  
HW Code: 130014  
Waste Type: CHLORINATED SOLVENTS (FOO1) (FOO1)  
Waste Quantity: UNKNOWN  
Waste Code: Not reported  
Crossref ID: NYD170009000  
Cross Ref Type Code:  
Cross Ref Type: EPA Site ID  
Record Added Date: 1999-11-18 12:00:00  
Record Updated: 2001-05-10 16:31:00  
Updated By: REGTRANS  
Crossref ID: 2019-00108588  
Cross Ref Type Code:  
Cross Ref Type: County Recording Identifier  
Record Added Date: 2019-12-12 15:14:00  
Record Updated: 2019-12-12 15:14:00  
Updated By: GWHEITZM

Name: PUREX-MITCHELL FIELD  
Address: COMMERCIAL AVENUE  
City,State,Zip: GARDEN CITY, NY 11530  
Site Code: 55761  
Control Name: Landuse Restriction  
HW Code: 130014  
Control Code: 25  
Control Type: INST  
Dt record added: 05/05/2009  
Dt rec updated: 04/28/2021  
Updated By: DHRAYMON  
Site Code: 55761

Site Description: "This site was used by an industrial facility for chemical distribution. It is now a county-owned property on which a MTA / Long Island bus garage is located. Chlorinated solvents from the former chemical distribution facility have formed a contaminant plume in the groundwater within the area of the site. A groundwater treatment system utilizing air stripping was installed in 1989. Contamination removals exceed 130,000 pounds of contaminants. The Nassau County DPW has assumed full operation of this system in 2003. Operation of the remedial system must continue until the clean-up criteria of the 1985 Consent Judgment is achieved. The results of a soil sampling program in 1992 indicated that the soil clean-up objectives had been met and

Map ID  
Direction  
Distance  
Elevation

MAP FINDINGS

Site

Database(s)

EDR ID Number  
EPA ID Number

**PUREX-MITCHELL FIELD (Continued)**

**S109580087**

that further soil flushing was discontinued. In May 2000, additional work was agreed to that will further enhance groundwater extraction capability and ultimately decrease the time required to complete the groundwater remediation. Additional work was done in 2002, including installation of deeper monitoring wells and upgrade of the pumping capacity. "

Env Problem: "The remediation included the installation of a slurry wall, air strippers, recovery wells, and the placement of recirculation piping in the source area. DR Apr2021: Approximately 25 VOCs and CVOCs were included in the Consent Order negotiated between DEC, AG, Nassau County, Purex, and the Town. Contamination levels ranged as high as 39,200ppb of Tetrachloroethylene (TCE). 2018: Albany PM agreed DEC/DOH would re-evaluate status after 3 years of GW monitoring of 2 wells immediately outside the S (downgradient) side of the source area. The sampling found under 10ppb of TCE, 1.1ppb Trichloroethylene, and ND for all other parameters. 2018: EC sampling performed. 2019: EE implemented for the source area. 2018-2020: Nassau County DPW performed GW sampling. 2021: NCDPW preparing to decommission the GW treatment building adjacent to the source area and its bus facility for bus parking. 2021: NC may also request full delisting. 2021: DEC requested additional GW sampling (source area, upgradient, VOCs, ECs) to further evaluate site status."

Health Problem: "Exposures to contaminated groundwater via drinking water are not expected because public water serves the area and there are no known users of well water in the vicinity. On-site soils are remediated, so dermal exposures are not expected. The potential for inhalation exposures to volatile organic compounds via soil vapor intrusion has not been evaluated. "

Dump: False  
Structure: True  
Lagoon: False  
Landfill: False  
Pond: False  
Disp Start: 1955  
Disp Term: 1977  
Lat/Long: 40:43:47:0 / 73:36:26:0  
Dell: False  
Record Add: 1999-11-18 12:00:00  
Record Upd: 2021-04-19 09:38:00  
Updated By: DHRAYMON  
Own Op: 1  
Sub Type: C01  
Owner Name: Not reported  
Owner Company: PUREX CORPORATION  
Owner Address: COUNTY CENTER  
Owner Addr2: Not reported  
Owner City,St,Zip:MINEOLA, NY 11501  
Owner Country: United States of America  
Own Op: 4  
Sub Type: C01  
Owner Name: michael flaherty  
Owner Company: nassau county dept of public works  
Owner Address: Not reported  
Owner Addr2: Not reported  
Owner City,St,Zip:NY  
Owner Country: United States of America  
Own Op: 1

Map ID  
Direction  
Distance  
Elevation

MAP FINDINGS

Site

Database(s)

EDR ID Number  
EPA ID Number

**PUREX-MITCHELL FIELD (Continued)**

**S109580087**

Sub Type: C01  
Owner Name: Not reported  
Owner Company: nassau county  
Owner Address: County Center  
Owner Addr2: Not reported  
Owner City,St,Zip:Mineola, NY 11501  
Owner Country: United States of America  
Own Op: 1  
Sub Type: C01  
Owner Name: Not reported  
Owner Company: County of Nassau  
Owner Address: County Center  
Owner Addr2: Not reported  
Owner City,St,Zip:Mineola, NY 11501  
Owner Country: United States of America  
HW Code: 130014  
Waste Type: vinyl chloride  
Waste Quantity: UNKNOWN  
Waste Code: Not reported  
HW Code: 130014  
Waste Type: ethylbenzene  
Waste Quantity: UNKNOWN  
Waste Code: Not reported  
HW Code: 130014  
Waste Type: tetrachloroethene (PCE)  
Waste Quantity: UNKNOWN  
Waste Code: Not reported  
HW Code: 130014  
Waste Type: methylene chloride  
Waste Quantity: UNKNOWN  
Waste Code: Not reported  
HW Code: 130014  
Waste Type: toluene  
Waste Quantity: UNKNOWN  
Waste Code: Not reported  
HW Code: 130014  
Waste Type: benzene  
Waste Quantity: UNKNOWN  
Waste Code: Not reported  
HW Code: 130014  
Waste Type: 1,1,1-trichloroethane  
Waste Quantity: UNKNOWN  
Waste Code: Not reported  
HW Code: 130014  
Waste Type: trichloroethene (TCE)  
Waste Quantity: UNKNOWN  
Waste Code: Not reported  
HW Code: 130014  
Waste Type: CHLORINATED SOLVENTS (FOO1) (FOO1)  
Waste Quantity: UNKNOWN  
Waste Code: Not reported  
Crossref ID: NYD170009000  
Cross Ref Type Code: 05  
Cross Ref Type: EPA Site ID  
Record Added Date: 1999-11-18 12:00:00  
Record Updated: 2001-05-10 16:31:00  
Updated By: REGTRANS

Map ID  
Direction  
Distance  
Elevation

MAP FINDINGS

Site

Database(s)

EDR ID Number  
EPA ID Number

**PUREX-MITCHELL FIELD (Continued)**

**S109580087**

Crossref ID: 2019-00108588  
Cross Ref Type Code:  
Cross Ref Type: County Recording Identifier  
Record Added Date: 2019-12-12 15:14:00  
Record Updated: 2019-12-12 15:14:00  
Updated By: GWHEITZM

Count: 5 records.

ORPHAN SUMMARY

City	EDR ID	Site Name	Site Address	Zip	Database(s)
EAST MEADOW	S100491189	NCDPW	HEMPSTEAD TPKE		NY LTANKS
EAST MEADOW	S103939609	EISENHOWER PARK	HEMPSTEAD TPKE		NY LTANKS, NY AST
GARDEN CITY	S113916998	MITCHEL FIELD	MITCHEL FIELD	11530	NY SHWS
OYSTER BAY	S113916697	SHAMES DRIVE INDUSTRIAL PARK PLUME	SHAMES DRIVE INDUSTRIAL PARK	11590	NY SHWS
UNIONDALE	S106971594	HOFSTRA UNIVERSITY	BALDWIN COURT		NY LTANKS

# GOVERNMENT RECORDS SEARCHED / DATA CURRENCY TRACKING

To maintain currency of the following federal and state databases, EDR contacts the appropriate governmental agency on a monthly or quarterly basis, as required.

**Number of Days to Update:** Provides confirmation that EDR is reporting records that have been updated within 90 days from the date the government agency made the information available to the public.

## **STANDARD ENVIRONMENTAL RECORDS**

### ***Lists of Federal NPL (Superfund) sites***

#### **NPL: National Priority List**

National Priorities List (Superfund). The NPL is a subset of CERCLIS and identifies over 1,200 sites for priority cleanup under the Superfund Program. NPL sites may encompass relatively large areas. As such, EDR provides polygon coverage for over 1,000 NPL site boundaries produced by EPA's Environmental Photographic Interpretation Center (EPIC) and regional EPA offices.

Date of Government Version: 07/26/2022	Source: EPA
Date Data Arrived at EDR: 08/02/2022	Telephone: N/A
Date Made Active in Reports: 08/22/2022	Last EDR Contact: 10/05/2022
Number of Days to Update: 20	Next Scheduled EDR Contact: 01/09/2023
	Data Release Frequency: Quarterly

#### **NPL Site Boundaries**

##### **Sources:**

EPA's Environmental Photographic Interpretation Center (EPIC)  
Telephone: 202-564-7333

EPA Region 1  
Telephone 617-918-1143

EPA Region 6  
Telephone: 214-655-6659

EPA Region 3  
Telephone 215-814-5418

EPA Region 7  
Telephone: 913-551-7247

EPA Region 4  
Telephone 404-562-8033

EPA Region 8  
Telephone: 303-312-6774

EPA Region 5  
Telephone 312-886-6686

EPA Region 9  
Telephone: 415-947-4246

EPA Region 10  
Telephone 206-553-8665

#### **Proposed NPL: Proposed National Priority List Sites**

A site that has been proposed for listing on the National Priorities List through the issuance of a proposed rule in the Federal Register. EPA then accepts public comments on the site, responds to the comments, and places on the NPL those sites that continue to meet the requirements for listing.

Date of Government Version: 07/26/2022	Source: EPA
Date Data Arrived at EDR: 08/02/2022	Telephone: N/A
Date Made Active in Reports: 08/22/2022	Last EDR Contact: 10/05/2022
Number of Days to Update: 20	Next Scheduled EDR Contact: 01/09/2023
	Data Release Frequency: Quarterly

#### **NPL LIENS: Federal Superfund Liens**

Federal Superfund Liens. Under the authority granted the USEPA by CERCLA of 1980, the USEPA has the authority to file liens against real property in order to recover remedial action expenditures or when the property owner received notification of potential liability. USEPA compiles a listing of filed notices of Superfund Liens.



# GOVERNMENT RECORDS SEARCHED / DATA CURRENCY TRACKING

Date of Government Version: 10/15/1991  
Date Data Arrived at EDR: 02/02/1994  
Date Made Active in Reports: 03/30/1994  
Number of Days to Update: 56

Source: EPA  
Telephone: 202-564-4267  
Last EDR Contact: 08/15/2011  
Next Scheduled EDR Contact: 11/28/2011  
Data Release Frequency: No Update Planned

## ***Lists of Federal Delisted NPL sites***

Delisted NPL: National Priority List Deletions

The National Oil and Hazardous Substances Pollution Contingency Plan (NCP) establishes the criteria that the EPA uses to delete sites from the NPL. In accordance with 40 CFR 300.425.(e), sites may be deleted from the NPL where no further response is appropriate.

Date of Government Version: 07/26/2022  
Date Data Arrived at EDR: 08/02/2022  
Date Made Active in Reports: 08/22/2022  
Number of Days to Update: 20

Source: EPA  
Telephone: N/A  
Last EDR Contact: 10/05/2022  
Next Scheduled EDR Contact: 01/09/2023  
Data Release Frequency: Quarterly

## ***Lists of Federal sites subject to CERCLA removals and CERCLA orders***

FEDERAL FACILITY: Federal Facility Site Information listing

A listing of National Priority List (NPL) and Base Realignment and Closure (BRAC) sites found in the Comprehensive Environmental Response, Compensation and Liability Information System (CERCLIS) Database where EPA Federal Facilities Restoration and Reuse Office is involved in cleanup activities.

Date of Government Version: 05/25/2021  
Date Data Arrived at EDR: 06/24/2021  
Date Made Active in Reports: 09/20/2021  
Number of Days to Update: 88

Source: Environmental Protection Agency  
Telephone: 703-603-8704  
Last EDR Contact: 09/06/2022  
Next Scheduled EDR Contact: 01/10/2023  
Data Release Frequency: Varies

SEMS: Superfund Enterprise Management System

SEMS (Superfund Enterprise Management System) tracks hazardous waste sites, potentially hazardous waste sites, and remedial activities performed in support of EPA's Superfund Program across the United States. The list was formerly known as CERCLIS, renamed to SEMs by the EPA in 2015. The list contains data on potentially hazardous waste sites that have been reported to the USEPA by states, municipalities, private companies and private persons, pursuant to Section 103 of the Comprehensive Environmental Response, Compensation, and Liability Act (CERCLA). This dataset also contains sites which are either proposed to or on the National Priorities List (NPL) and the sites which are in the screening and assessment phase for possible inclusion on the NPL.

Date of Government Version: 07/26/2022  
Date Data Arrived at EDR: 08/02/2022  
Date Made Active in Reports: 08/22/2022  
Number of Days to Update: 20

Source: EPA  
Telephone: 800-424-9346  
Last EDR Contact: 10/05/2022  
Next Scheduled EDR Contact: 01/23/2023  
Data Release Frequency: Quarterly

## ***Lists of Federal CERCLA sites with NFRAP***

SEMS-ARCHIVE: Superfund Enterprise Management System Archive

# GOVERNMENT RECORDS SEARCHED / DATA CURRENCY TRACKING

SEMS-ARCHIVE (Superfund Enterprise Management System Archive) tracks sites that have no further interest under the Federal Superfund Program based on available information. The list was formerly known as the CERCLIS-NFRAP, renamed to SEMS ARCHIVE by the EPA in 2015. EPA may perform a minimal level of assessment work at a site while it is archived if site conditions change and/or new information becomes available. Archived sites have been removed and archived from the inventory of SEMS sites. Archived status indicates that, to the best of EPA's knowledge, assessment at a site has been completed and that EPA has determined no further steps will be taken to list the site on the National Priorities List (NPL), unless information indicates this decision was not appropriate or other considerations require a recommendation for listing at a later time. The decision does not necessarily mean that there is no hazard associated with a given site; it only means that, based upon available information, the location is not judged to be potential NPL site.

Date of Government Version: 07/26/2022	Source: EPA
Date Data Arrived at EDR: 08/02/2022	Telephone: 800-424-9346
Date Made Active in Reports: 08/22/2022	Last EDR Contact: 10/05/2022
Number of Days to Update: 20	Next Scheduled EDR Contact: 01/23/2023
	Data Release Frequency: Quarterly

## ***Lists of Federal RCRA facilities undergoing Corrective Action***

CORRACTS: Corrective Action Report

CORRACTS identifies hazardous waste handlers with RCRA corrective action activity.

Date of Government Version: 06/20/2022	Source: EPA
Date Data Arrived at EDR: 06/21/2022	Telephone: 800-424-9346
Date Made Active in Reports: 06/28/2022	Last EDR Contact: 09/19/2022
Number of Days to Update: 7	Next Scheduled EDR Contact: 01/02/2023
	Data Release Frequency: Quarterly

## ***Lists of Federal RCRA TSD facilities***

RCRA-TSDF: RCRA - Treatment, Storage and Disposal

RCRAInfo is EPA's comprehensive information system, providing access to data supporting the Resource Conservation and Recovery Act (RCRA) of 1976 and the Hazardous and Solid Waste Amendments (HSWA) of 1984. The database includes selective information on sites which generate, transport, store, treat and/or dispose of hazardous waste as defined by the Resource Conservation and Recovery Act (RCRA). Transporters are individuals or entities that move hazardous waste from the generator offsite to a facility that can recycle, treat, store, or dispose of the waste. TSDFs treat, store, or dispose of the waste.

Date of Government Version: 06/20/2022	Source: Environmental Protection Agency
Date Data Arrived at EDR: 06/21/2022	Telephone: (212) 637-3660
Date Made Active in Reports: 06/28/2022	Last EDR Contact: 09/19/2022
Number of Days to Update: 7	Next Scheduled EDR Contact: 01/02/2023
	Data Release Frequency: Quarterly

## ***Lists of Federal RCRA generators***

RCRA-LQG: RCRA - Large Quantity Generators

RCRAInfo is EPA's comprehensive information system, providing access to data supporting the Resource Conservation and Recovery Act (RCRA) of 1976 and the Hazardous and Solid Waste Amendments (HSWA) of 1984. The database includes selective information on sites which generate, transport, store, treat and/or dispose of hazardous waste as defined by the Resource Conservation and Recovery Act (RCRA). Large quantity generators (LQGs) generate over 1,000 kilograms (kg) of hazardous waste, or over 1 kg of acutely hazardous waste per month.

Date of Government Version: 06/20/2022	Source: Environmental Protection Agency
Date Data Arrived at EDR: 06/21/2022	Telephone: (212) 637-3660
Date Made Active in Reports: 06/28/2022	Last EDR Contact: 09/19/2022
Number of Days to Update: 7	Next Scheduled EDR Contact: 01/02/2023
	Data Release Frequency: Quarterly

# GOVERNMENT RECORDS SEARCHED / DATA CURRENCY TRACKING

## RCRA-SQG: RCRA - Small Quantity Generators

RCRAInfo is EPA's comprehensive information system, providing access to data supporting the Resource Conservation and Recovery Act (RCRA) of 1976 and the Hazardous and Solid Waste Amendments (HSWA) of 1984. The database includes selective information on sites which generate, transport, store, treat and/or dispose of hazardous waste as defined by the Resource Conservation and Recovery Act (RCRA). Small quantity generators (SQGs) generate between 100 kg and 1,000 kg of hazardous waste per month.

Date of Government Version: 06/20/2022	Source: Environmental Protection Agency
Date Data Arrived at EDR: 06/21/2022	Telephone: (212) 637-3660
Date Made Active in Reports: 06/28/2022	Last EDR Contact: 09/19/2022
Number of Days to Update: 7	Next Scheduled EDR Contact: 01/02/2023
	Data Release Frequency: Quarterly

## RCRA-VSQG: RCRA - Very Small Quantity Generators (Formerly Conditionally Exempt Small Quantity Generators)

RCRAInfo is EPA's comprehensive information system, providing access to data supporting the Resource Conservation and Recovery Act (RCRA) of 1976 and the Hazardous and Solid Waste Amendments (HSWA) of 1984. The database includes selective information on sites which generate, transport, store, treat and/or dispose of hazardous waste as defined by the Resource Conservation and Recovery Act (RCRA). Very small quantity generators (VSQGs) generate less than 100 kg of hazardous waste, or less than 1 kg of acutely hazardous waste per month.

Date of Government Version: 06/20/2022	Source: Environmental Protection Agency
Date Data Arrived at EDR: 06/21/2022	Telephone: (212) 637-3660
Date Made Active in Reports: 06/28/2022	Last EDR Contact: 09/19/2022
Number of Days to Update: 7	Next Scheduled EDR Contact: 01/02/2023
	Data Release Frequency: Quarterly

## ***Federal institutional controls / engineering controls registries***

### LUCIS: Land Use Control Information System

LUCIS contains records of land use control information pertaining to the former Navy Base Realignment and Closure properties.

Date of Government Version: 05/16/2022	Source: Department of the Navy
Date Data Arrived at EDR: 05/19/2022	Telephone: 843-820-7326
Date Made Active in Reports: 07/29/2022	Last EDR Contact: 08/03/2022
Number of Days to Update: 71	Next Scheduled EDR Contact: 11/21/2022
	Data Release Frequency: Varies

### US ENG CONTROLS: Engineering Controls Sites List

A listing of sites with engineering controls in place. Engineering controls include various forms of caps, building foundations, liners, and treatment methods to create pathway elimination for regulated substances to enter environmental media or effect human health.

Date of Government Version: 05/16/2022	Source: Environmental Protection Agency
Date Data Arrived at EDR: 05/24/2022	Telephone: 703-603-0695
Date Made Active in Reports: 07/29/2022	Last EDR Contact: 08/17/2022
Number of Days to Update: 66	Next Scheduled EDR Contact: 12/05/2022
	Data Release Frequency: Varies

### US INST CONTROLS: Institutional Controls Sites List

A listing of sites with institutional controls in place. Institutional controls include administrative measures, such as groundwater use restrictions, construction restrictions, property use restrictions, and post remediation care requirements intended to prevent exposure to contaminants remaining on site. Deed restrictions are generally required as part of the institutional controls.

Date of Government Version: 05/16/2022	Source: Environmental Protection Agency
Date Data Arrived at EDR: 05/24/2022	Telephone: 703-603-0695
Date Made Active in Reports: 07/29/2022	Last EDR Contact: 08/17/2022
Number of Days to Update: 66	Next Scheduled EDR Contact: 12/05/2022
	Data Release Frequency: Varies

# GOVERNMENT RECORDS SEARCHED / DATA CURRENCY TRACKING

## ***Federal ERNS list***

ERNS: Emergency Response Notification System

Emergency Response Notification System. ERNS records and stores information on reported releases of oil and hazardous substances.

Date of Government Version: 06/14/2022

Source: National Response Center, United States Coast Guard

Date Data Arrived at EDR: 06/15/2022

Telephone: 202-267-2180

Date Made Active in Reports: 06/21/2022

Last EDR Contact: 09/20/2022

Number of Days to Update: 6

Next Scheduled EDR Contact: 01/02/2023

Data Release Frequency: Quarterly

## ***Lists of state- and tribal hazardous waste facilities***

SHWS: Inactive Hazardous Waste Disposal Sites in New York State

Referred to as the State Superfund Program, the Inactive Hazardous Waste Disposal Site Remedial Program is the cleanup program for inactive hazardous waste sites and now includes hazardous substance sites

Date of Government Version: 05/09/2022

Source: Department of Environmental Conservation

Date Data Arrived at EDR: 05/11/2022

Telephone: 518-402-9622

Date Made Active in Reports: 08/01/2022

Last EDR Contact: 08/08/2022

Number of Days to Update: 82

Next Scheduled EDR Contact: 11/21/2022

Data Release Frequency: Annually

## ***Lists of state and tribal landfills and solid waste disposal facilities***

SWF/LF: Facility Register

Solid Waste Facilities/Landfill Sites. SWF/LF type records typically contain an inventory of solid waste disposal facilities or landfills in a particular state. Depending on the state, these may be active or inactive facilities or open dumps that failed to meet RCRA Subtitle D Section 4004 criteria for solid waste landfills or disposal sites.

Date of Government Version: 06/29/2022

Source: Department of Environmental Conservation

Date Data Arrived at EDR: 06/30/2022

Telephone: 518-402-8678

Date Made Active in Reports: 09/15/2022

Last EDR Contact: 09/30/2022

Number of Days to Update: 77

Next Scheduled EDR Contact: 01/09/2023

Data Release Frequency: Quarterly

## ***Lists of state and tribal leaking storage tanks***

INDIAN LUST R5: Leaking Underground Storage Tanks on Indian Land

Leaking underground storage tanks located on Indian Land in Michigan, Minnesota and Wisconsin.

Date of Government Version: 04/11/2022

Source: EPA, Region 5

Date Data Arrived at EDR: 06/13/2022

Telephone: 312-886-7439

Date Made Active in Reports: 08/16/2022

Last EDR Contact: 10/17/2022

Number of Days to Update: 64

Next Scheduled EDR Contact: 01/30/2023

Data Release Frequency: Varies

INDIAN LUST R10: Leaking Underground Storage Tanks on Indian Land

LUSTs on Indian land in Alaska, Idaho, Oregon and Washington.

Date of Government Version: 04/20/2022

Source: EPA Region 10

Date Data Arrived at EDR: 06/13/2022

Telephone: 206-553-2857

Date Made Active in Reports: 08/16/2022

Last EDR Contact: 10/17/2022

Number of Days to Update: 64

Next Scheduled EDR Contact: 01/30/2023

Data Release Frequency: Varies

INDIAN LUST R9: Leaking Underground Storage Tanks on Indian Land

LUSTs on Indian land in Arizona, California, New Mexico and Nevada

# GOVERNMENT RECORDS SEARCHED / DATA CURRENCY TRACKING

Date of Government Version: 04/08/2022	Source: Environmental Protection Agency
Date Data Arrived at EDR: 06/13/2022	Telephone: 415-972-3372
Date Made Active in Reports: 08/16/2022	Last EDR Contact: 10/17/2022
Number of Days to Update: 64	Next Scheduled EDR Contact: 01/30/2023
	Data Release Frequency: Varies

INDIAN LUST R8: Leaking Underground Storage Tanks on Indian Land  
LUSTs on Indian land in Colorado, Montana, North Dakota, South Dakota, Utah and Wyoming.

Date of Government Version: 04/20/2022	Source: EPA Region 8
Date Data Arrived at EDR: 06/13/2022	Telephone: 303-312-6271
Date Made Active in Reports: 08/16/2022	Last EDR Contact: 10/17/2022
Number of Days to Update: 64	Next Scheduled EDR Contact: 01/30/2023
	Data Release Frequency: Varies

INDIAN LUST R7: Leaking Underground Storage Tanks on Indian Land  
LUSTs on Indian land in Iowa, Kansas, and Nebraska

Date of Government Version: 04/14/2022	Source: EPA Region 7
Date Data Arrived at EDR: 06/13/2022	Telephone: 913-551-7003
Date Made Active in Reports: 08/16/2022	Last EDR Contact: 10/17/2022
Number of Days to Update: 64	Next Scheduled EDR Contact: 01/30/2023
	Data Release Frequency: Varies

INDIAN LUST R4: Leaking Underground Storage Tanks on Indian Land  
LUSTs on Indian land in Florida, Mississippi and North Carolina.

Date of Government Version: 06/02/2022	Source: EPA Region 4
Date Data Arrived at EDR: 06/13/2022	Telephone: 404-562-8677
Date Made Active in Reports: 08/31/2022	Last EDR Contact: 10/17/2022
Number of Days to Update: 79	Next Scheduled EDR Contact: 01/30/2023
	Data Release Frequency: Varies

INDIAN LUST R1: Leaking Underground Storage Tanks on Indian Land  
A listing of leaking underground storage tank locations on Indian Land.

Date of Government Version: 04/28/2021	Source: EPA Region 1
Date Data Arrived at EDR: 06/11/2021	Telephone: 617-918-1313
Date Made Active in Reports: 09/07/2021	Last EDR Contact: 10/17/2022
Number of Days to Update: 88	Next Scheduled EDR Contact: 01/30/2023
	Data Release Frequency: Varies

INDIAN LUST R6: Leaking Underground Storage Tanks on Indian Land  
LUSTs on Indian land in New Mexico and Oklahoma.

Date of Government Version: 04/28/2022	Source: EPA Region 6
Date Data Arrived at EDR: 06/13/2022	Telephone: 214-665-6597
Date Made Active in Reports: 08/16/2022	Last EDR Contact: 10/17/2022
Number of Days to Update: 64	Next Scheduled EDR Contact: 01/30/2023
	Data Release Frequency: Varies

LTANKS: Spills Information Database

Leaking Storage Tank Incident Reports. These records contain an inventory of reported leaking storage tank incidents reported from 4/1/86 through the most recent update. They can be either leaking underground storage tanks or leaking aboveground storage tanks. The causes of the incidents are tank test failures, tank failures or tank overfills.

Date of Government Version: 05/09/2022	Source: Department of Environmental Conservation
Date Data Arrived at EDR: 05/11/2022	Telephone: 518-402-9549
Date Made Active in Reports: 08/02/2022	Last EDR Contact: 08/08/2022
Number of Days to Update: 83	Next Scheduled EDR Contact: 11/21/2022
	Data Release Frequency: Varies

# GOVERNMENT RECORDS SEARCHED / DATA CURRENCY TRACKING

## HIST LTANKS: Listing of Leaking Storage Tanks

A listing of leaking underground and aboveground storage tanks. The causes of the incidents are tank test failures, tank failures or tank overfills. In 2002, the Department of Environmental Conservation stopped providing updates to its original Spills Information Database. This database includes fields that are no longer available from the NYDEC as of January 1, 2002. Current information may be found in the NY LTANKS database. Department of Environmental Conservation.

Date of Government Version: 01/01/2002	Source: Department of Environmental Conservation
Date Data Arrived at EDR: 07/08/2005	Telephone: 518-402-9549
Date Made Active in Reports: 07/14/2005	Last EDR Contact: 07/07/2005
Number of Days to Update: 6	Next Scheduled EDR Contact: N/A
	Data Release Frequency: No Update Planned

## ***Lists of state and tribal registered storage tanks***

### FEMA UST: Underground Storage Tank Listing

A listing of all FEMA owned underground storage tanks.

Date of Government Version: 10/14/2021	Source: FEMA
Date Data Arrived at EDR: 11/05/2021	Telephone: 202-646-5797
Date Made Active in Reports: 02/01/2022	Last EDR Contact: 09/27/2022
Number of Days to Update: 88	Next Scheduled EDR Contact: 01/16/2023
	Data Release Frequency: Varies

### UST: Petroleum Bulk Storage (PBS) Database

Facilities that have petroleum storage capacities in excess of 1,100 gallons and less than 400,000 gallons.

Date of Government Version: 06/21/2022	Source: Department of Environmental Conservation
Date Data Arrived at EDR: 06/21/2022	Telephone: 518-402-9549
Date Made Active in Reports: 09/09/2022	Last EDR Contact: 09/20/2022
Number of Days to Update: 80	Next Scheduled EDR Contact: 01/02/2023
	Data Release Frequency: No Update Planned

### CBS UST: Chemical Bulk Storage Database

Facilities that store regulated hazardous substances in underground tanks of any size

Date of Government Version: 01/01/2002	Source: NYSDEC
Date Data Arrived at EDR: 02/20/2002	Telephone: 518-402-9549
Date Made Active in Reports: 03/22/2002	Last EDR Contact: 10/24/2005
Number of Days to Update: 30	Next Scheduled EDR Contact: 01/23/2006
	Data Release Frequency: No Update Planned

### MOSF UST: Major Oil Storage Facilities Database

Facilities that may be onshore facilities or vessels, with petroleum storage capacities of 400,000 gallons or greater.

Date of Government Version: 01/01/2002	Source: NYSDEC
Date Data Arrived at EDR: 02/20/2002	Telephone: 518-402-9549
Date Made Active in Reports: 03/22/2002	Last EDR Contact: 07/25/2005
Number of Days to Update: 30	Next Scheduled EDR Contact: 10/24/2005
	Data Release Frequency: No Update Planned

### CBS: Chemical Bulk Storage Site Listing

These facilities store regulated hazardous substances in aboveground tanks with capacities of 185 gallons or greater, and/or in underground tanks of any size

Date of Government Version: 06/21/2022	Source: Department of Environmental Conservation
Date Data Arrived at EDR: 06/21/2022	Telephone: 518-402-9549
Date Made Active in Reports: 09/09/2022	Last EDR Contact: 09/20/2022
Number of Days to Update: 80	Next Scheduled EDR Contact: 01/02/2023
	Data Release Frequency: Quarterly

# GOVERNMENT RECORDS SEARCHED / DATA CURRENCY TRACKING

## MOSF: Major Oil Storage Facility Site Listing

These facilities may be onshore facilities or vessels, with petroleum storage capacities of 400,000 gallons or greater.

Date of Government Version: 06/21/2022  
Date Data Arrived at EDR: 06/21/2022  
Date Made Active in Reports: 09/09/2022  
Number of Days to Update: 80

Source: Department of Environmental Conservation  
Telephone: 518-402-9549  
Last EDR Contact: 09/20/2022  
Next Scheduled EDR Contact: 01/02/2023  
Data Release Frequency: Quarterly

## AST: Petroleum Bulk Storage

Registered Aboveground Storage Tanks.

Date of Government Version: 06/21/2022  
Date Data Arrived at EDR: 06/21/2022  
Date Made Active in Reports: 09/09/2022  
Number of Days to Update: 80

Source: Department of Environmental Conservation  
Telephone: 518-402-9549  
Last EDR Contact: 09/20/2022  
Next Scheduled EDR Contact: 01/02/2023  
Data Release Frequency: No Update Planned

## CBS AST: Chemical Bulk Storage Database

Facilities that store regulated hazardous substances in aboveground tanks with capacities of 185 gallons or greater, and/or in underground tanks of any size.

Date of Government Version: 01/01/2002  
Date Data Arrived at EDR: 02/20/2002  
Date Made Active in Reports: 03/22/2002  
Number of Days to Update: 30

Source: NYSDEC  
Telephone: 518-402-9549  
Last EDR Contact: 07/25/2005  
Next Scheduled EDR Contact: 10/24/2005  
Data Release Frequency: No Update Planned

## MOSF AST: Major Oil Storage Facilities Database

Facilities that may be onshore facilities or vessels, with petroleum storage capacities of 400,000 gallons or greater.

Date of Government Version: 01/01/2002  
Date Data Arrived at EDR: 02/20/2002  
Date Made Active in Reports: 03/22/2002  
Number of Days to Update: 30

Source: NYSDEC  
Telephone: 518-402-9549  
Last EDR Contact: 07/25/2005  
Next Scheduled EDR Contact: 10/24/2005  
Data Release Frequency: No Update Planned

## INDIAN UST R9: Underground Storage Tanks on Indian Land

The Indian Underground Storage Tank (UST) database provides information about underground storage tanks on Indian land in EPA Region 9 (Arizona, California, Hawaii, Nevada, the Pacific Islands, and Tribal Nations).

Date of Government Version: 04/08/2022  
Date Data Arrived at EDR: 06/13/2022  
Date Made Active in Reports: 08/16/2022  
Number of Days to Update: 64

Source: EPA Region 9  
Telephone: 415-972-3368  
Last EDR Contact: 10/17/2022  
Next Scheduled EDR Contact: 01/30/2023  
Data Release Frequency: Varies

## INDIAN UST R4: Underground Storage Tanks on Indian Land

The Indian Underground Storage Tank (UST) database provides information about underground storage tanks on Indian land in EPA Region 4 (Alabama, Florida, Georgia, Kentucky, Mississippi, North Carolina, South Carolina, Tennessee and Tribal Nations)

Date of Government Version: 06/02/2022  
Date Data Arrived at EDR: 06/13/2022  
Date Made Active in Reports: 08/31/2022  
Number of Days to Update: 79

Source: EPA Region 4  
Telephone: 404-562-9424  
Last EDR Contact: 10/17/2022  
Next Scheduled EDR Contact: 01/30/2023  
Data Release Frequency: Varies

## GOVERNMENT RECORDS SEARCHED / DATA CURRENCY TRACKING

### INDIAN UST R8: Underground Storage Tanks on Indian Land

The Indian Underground Storage Tank (UST) database provides information about underground storage tanks on Indian land in EPA Region 8 (Colorado, Montana, North Dakota, South Dakota, Utah, Wyoming and 27 Tribal Nations).

Date of Government Version: 04/20/2022	Source: EPA Region 8
Date Data Arrived at EDR: 06/13/2022	Telephone: 303-312-6137
Date Made Active in Reports: 08/16/2022	Last EDR Contact: 10/17/2022
Number of Days to Update: 64	Next Scheduled EDR Contact: 01/30/2023
	Data Release Frequency: Varies

### INDIAN UST R6: Underground Storage Tanks on Indian Land

The Indian Underground Storage Tank (UST) database provides information about underground storage tanks on Indian land in EPA Region 6 (Louisiana, Arkansas, Oklahoma, New Mexico, Texas and 65 Tribes).

Date of Government Version: 04/28/2022	Source: EPA Region 6
Date Data Arrived at EDR: 06/13/2022	Telephone: 214-665-7591
Date Made Active in Reports: 08/16/2022	Last EDR Contact: 10/17/2022
Number of Days to Update: 64	Next Scheduled EDR Contact: 01/30/2023
	Data Release Frequency: Varies

### INDIAN UST R5: Underground Storage Tanks on Indian Land

The Indian Underground Storage Tank (UST) database provides information about underground storage tanks on Indian land in EPA Region 5 (Michigan, Minnesota and Wisconsin and Tribal Nations).

Date of Government Version: 04/11/2022	Source: EPA Region 5
Date Data Arrived at EDR: 06/13/2022	Telephone: 312-886-6136
Date Made Active in Reports: 08/16/2022	Last EDR Contact: 10/17/2022
Number of Days to Update: 64	Next Scheduled EDR Contact: 01/30/2023
	Data Release Frequency: Varies

### INDIAN UST R1: Underground Storage Tanks on Indian Land

The Indian Underground Storage Tank (UST) database provides information about underground storage tanks on Indian land in EPA Region 1 (Connecticut, Maine, Massachusetts, New Hampshire, Rhode Island, Vermont and ten Tribal Nations).

Date of Government Version: 04/07/2022	Source: EPA, Region 1
Date Data Arrived at EDR: 06/13/2022	Telephone: 617-918-1313
Date Made Active in Reports: 08/16/2022	Last EDR Contact: 10/17/2022
Number of Days to Update: 64	Next Scheduled EDR Contact: 01/30/2023
	Data Release Frequency: Varies

### INDIAN UST R7: Underground Storage Tanks on Indian Land

The Indian Underground Storage Tank (UST) database provides information about underground storage tanks on Indian land in EPA Region 7 (Iowa, Kansas, Missouri, Nebraska, and 9 Tribal Nations).

Date of Government Version: 04/14/2022	Source: EPA Region 7
Date Data Arrived at EDR: 06/13/2022	Telephone: 913-551-7003
Date Made Active in Reports: 08/16/2022	Last EDR Contact: 10/17/2022
Number of Days to Update: 64	Next Scheduled EDR Contact: 01/30/2023
	Data Release Frequency: Varies

### INDIAN UST R10: Underground Storage Tanks on Indian Land

The Indian Underground Storage Tank (UST) database provides information about underground storage tanks on Indian land in EPA Region 10 (Alaska, Idaho, Oregon, Washington, and Tribal Nations).

Date of Government Version: 04/20/2022	Source: EPA Region 10
Date Data Arrived at EDR: 06/13/2022	Telephone: 206-553-2857
Date Made Active in Reports: 08/16/2022	Last EDR Contact: 06/13/2022
Number of Days to Update: 64	Next Scheduled EDR Contact: 10/31/2022
	Data Release Frequency: Varies



# GOVERNMENT RECORDS SEARCHED / DATA CURRENCY TRACKING

## TANKS: Storage Tank Facility Listing

This database contains records of facilities that are or have been regulated under Bulk Storage Program. Tank information for these facilities may not be releasable by the state agency.

Date of Government Version: 06/21/2022	Source: Department of Environmental Conservation
Date Data Arrived at EDR: 06/21/2022	Telephone: 518-402-9543
Date Made Active in Reports: 09/09/2022	Last EDR Contact: 09/20/2022
Number of Days to Update: 80	Next Scheduled EDR Contact: 01/02/2023
	Data Release Frequency: Quarterly

## **State and tribal institutional control / engineering control registries**

### ENV RES DECL: Environmental Restrictive Declarations

The Environmental Restrictive Declarations (ERD) listed were recorded in connection with a zoning action against the noted Tax Blocks and Tax Lots, or portion thereof, and are available in the property records on file at the Office of the City Register for Bronx, Kings, New York and Queens counties or at the Richmond County Clerk's office. They contain environmental requirements with respect to hazardous materials, air quality and/or noise in accordance with Section 11-15 of this Resolution.

Date of Government Version: 03/22/2022	Source: New York City Department of City Planning
Date Data Arrived at EDR: 06/17/2022	Telephone: 212-720-3300
Date Made Active in Reports: 09/02/2022	Last EDR Contact: 09/12/2022
Number of Days to Update: 77	Next Scheduled EDR Contact: 12/26/2022
	Data Release Frequency: Varies

### RES DECL: Restrictive Declarations Listing

A restrictive declaration is a covenant running with the land which binds the present and future owners of the property. As a condition of certain special permits, the City Planning Commission may require an applicant to sign and record a restrictive declaration that places specified conditions on the future use and development of the property. Certain restrictive declarations are indicated by a D on zoning maps.

Date of Government Version: 03/22/2022	Source: NYC Department of City Planning
Date Data Arrived at EDR: 06/14/2022	Telephone: 212-720-3401
Date Made Active in Reports: 09/02/2022	Last EDR Contact: 09/12/2022
Number of Days to Update: 80	Next Scheduled EDR Contact: 12/26/2022
	Data Release Frequency: Varies

### ENG CONTROLS: Registry of Engineering Controls

Environmental Remediation sites that have engineering controls in place.

Date of Government Version: 05/09/2022	Source: Department of Environmental Conservation
Date Data Arrived at EDR: 05/11/2022	Telephone: 518-402-9553
Date Made Active in Reports: 08/01/2022	Last EDR Contact: 08/08/2022
Number of Days to Update: 82	Next Scheduled EDR Contact: 11/21/2022
	Data Release Frequency: Quarterly

### INST CONTROL: Registry of Institutional Controls

Environmental Remediation sites that have institutional controls in place.

Date of Government Version: 05/09/2022	Source: Department of Environmental Conservation
Date Data Arrived at EDR: 05/11/2022	Telephone: 518-402-9553
Date Made Active in Reports: 08/01/2022	Last EDR Contact: 08/08/2022
Number of Days to Update: 82	Next Scheduled EDR Contact: 11/21/2022
	Data Release Frequency: Quarterly

## **Lists of state and tribal voluntary cleanup sites**

### VCP: Voluntary Cleanup Agreements

New York established its Voluntary Cleanup Program (VCP) to address the environmental, legal and financial barriers that often hinder the redevelopment and reuse of contaminated properties. The Voluntary Cleanup Program was developed to enhance private sector cleanup of brownfields by enabling parties to remediate sites using private rather than public funds and to reduce the development pressures on "greenfield" sites.

# GOVERNMENT RECORDS SEARCHED / DATA CURRENCY TRACKING

Date of Government Version: 05/09/2022  
Date Data Arrived at EDR: 05/11/2022  
Date Made Active in Reports: 08/01/2022  
Number of Days to Update: 82

Source: Department of Environmental Conservation  
Telephone: 518-402-9711  
Last EDR Contact: 08/08/2022  
Next Scheduled EDR Contact: 11/21/2022  
Data Release Frequency: Semi-Annually

## INDIAN VCP R1: Voluntary Cleanup Priority Listing

A listing of voluntary cleanup priority sites located on Indian Land located in Region 1.

Date of Government Version: 07/27/2015  
Date Data Arrived at EDR: 09/29/2015  
Date Made Active in Reports: 02/18/2016  
Number of Days to Update: 142

Source: EPA, Region 1  
Telephone: 617-918-1102  
Last EDR Contact: 09/13/2022  
Next Scheduled EDR Contact: 01/02/2023  
Data Release Frequency: Varies

## INDIAN VCP R7: Voluntary Cleanup Priority Listing

A listing of voluntary cleanup priority sites located on Indian Land located in Region 7.

Date of Government Version: 03/20/2008  
Date Data Arrived at EDR: 04/22/2008  
Date Made Active in Reports: 05/19/2008  
Number of Days to Update: 27

Source: EPA, Region 7  
Telephone: 913-551-7365  
Last EDR Contact: 07/08/2021  
Next Scheduled EDR Contact: 07/20/2009  
Data Release Frequency: Varies

## VCP NYC: Voluntary Cleanup Program Listing NYC

New York City voluntary cleanup program sites.

Date of Government Version: 06/06/2022  
Date Data Arrived at EDR: 06/07/2022  
Date Made Active in Reports: 08/25/2022  
Number of Days to Update: 79

Source: New York City Office of Environmental Protection  
Telephone: 212-788-8841  
Last EDR Contact: 09/06/2022  
Next Scheduled EDR Contact: 12/19/2022  
Data Release Frequency: Varies

## ***Lists of state and tribal brownfield sites***

### BROWNFIELDS: Brownfields Site List

A Brownfield is any real property where redevelopment or re-use may be complicated by the presence or potential presence of a hazardous waste, petroleum, pollutant, or contaminant.

Date of Government Version: 05/09/2022  
Date Data Arrived at EDR: 05/11/2022  
Date Made Active in Reports: 08/01/2022  
Number of Days to Update: 82

Source: Department of Environmental Conservation  
Telephone: 518-402-9764  
Last EDR Contact: 08/08/2022  
Next Scheduled EDR Contact: 11/21/2022  
Data Release Frequency: Semi-Annually

### ERP: Environmental Restoration Program Listing

In an effort to spur the cleanup and redevelopment of brownfields, New Yorkers approved a \$200 million Environmental Restoration or Brownfields Fund as part of the \$1.75 billion Clean Water/Clean Air Bond Act of 1996 (1996 Bond Act). Enhancements to the program were enacted on October 7, 2003. Under the Environmental Restoration Program, the State provides grants to municipalities to reimburse up to 90 percent of on-site eligible costs and 100% of off-site eligible costs for site investigation and remediation activities. Once remediated, the property may then be reused for commercial, industrial, residential or public use.

Date of Government Version: 05/09/2022  
Date Data Arrived at EDR: 05/11/2022  
Date Made Active in Reports: 08/01/2022  
Number of Days to Update: 82

Source: Department of Environmental Conservation  
Telephone: 518-402-9622  
Last EDR Contact: 08/08/2022  
Next Scheduled EDR Contact: 11/21/2022  
Data Release Frequency: Quarterly

# GOVERNMENT RECORDS SEARCHED / DATA CURRENCY TRACKING

## ADDITIONAL ENVIRONMENTAL RECORDS

### **Local Brownfield lists**

#### US BROWNFIELDS: A Listing of Brownfields Sites

Brownfields are real property, the expansion, redevelopment, or reuse of which may be complicated by the presence or potential presence of a hazardous substance, pollutant, or contaminant. Cleaning up and reinvesting in these properties takes development pressures off of undeveloped, open land, and both improves and protects the environment. Assessment, Cleanup and Redevelopment Exchange System (ACRES) stores information reported by EPA Brownfields grant recipients on brownfields properties assessed or cleaned up with grant funding as well as information on Targeted Brownfields Assessments performed by EPA Regions. A listing of ACRES Brownfield sites is obtained from Cleanups in My Community. Cleanups in My Community provides information on Brownfields properties for which information is reported back to EPA, as well as areas served by Brownfields grant programs.

Date of Government Version: 02/23/2022	Source: Environmental Protection Agency
Date Data Arrived at EDR: 03/10/2022	Telephone: 202-566-2777
Date Made Active in Reports: 03/10/2022	Last EDR Contact: 09/09/2022
Number of Days to Update: 0	Next Scheduled EDR Contact: 12/26/2022
	Data Release Frequency: Semi-Annually

### **Local Lists of Landfill / Solid Waste Disposal Sites**

#### SWRCY: Registered Recycling Facility List

A listing of recycling facilities.

Date of Government Version: 06/29/2022	Source: Department of Environmental Conservation
Date Data Arrived at EDR: 06/30/2022	Telephone: 518-402-8678
Date Made Active in Reports: 09/15/2022	Last EDR Contact: 09/30/2022
Number of Days to Update: 77	Next Scheduled EDR Contact: 01/09/2023
	Data Release Frequency: Quarterly

#### SWTIRE: Registered Waste Tire Storage & Facility List

A listing of facilities registered to accept waste tires.

Date of Government Version: 02/27/2018	Source: Department of Environmental Conservation
Date Data Arrived at EDR: 04/06/2018	Telephone: 518-402-8694
Date Made Active in Reports: 06/08/2018	Last EDR Contact: 09/06/2022
Number of Days to Update: 63	Next Scheduled EDR Contact: 12/19/2022
	Data Release Frequency: No Update Planned

#### INDIAN ODI: Report on the Status of Open Dumps on Indian Lands

Location of open dumps on Indian land.

Date of Government Version: 12/31/1998	Source: Environmental Protection Agency
Date Data Arrived at EDR: 12/03/2007	Telephone: 703-308-8245
Date Made Active in Reports: 01/24/2008	Last EDR Contact: 07/21/2022
Number of Days to Update: 52	Next Scheduled EDR Contact: 11/07/2022
	Data Release Frequency: Varies

#### ODI: Open Dump Inventory

An open dump is defined as a disposal facility that does not comply with one or more of the Part 257 or Part 258 Subtitle D Criteria.

Date of Government Version: 06/30/1985	Source: Environmental Protection Agency
Date Data Arrived at EDR: 08/09/2004	Telephone: 800-424-9346
Date Made Active in Reports: 09/17/2004	Last EDR Contact: 06/09/2004
Number of Days to Update: 39	Next Scheduled EDR Contact: N/A
	Data Release Frequency: No Update Planned

#### DEBRIS REGION 9: Torres Martinez Reservation Illegal Dump Site Locations

A listing of illegal dump sites location on the Torres Martinez Indian Reservation located in eastern Riverside County and northern Imperial County, California.

# GOVERNMENT RECORDS SEARCHED / DATA CURRENCY TRACKING

Date of Government Version: 01/12/2009  
Date Data Arrived at EDR: 05/07/2009  
Date Made Active in Reports: 09/21/2009  
Number of Days to Update: 137

Source: EPA, Region 9  
Telephone: 415-947-4219  
Last EDR Contact: 10/11/2022  
Next Scheduled EDR Contact: 01/30/2023  
Data Release Frequency: No Update Planned

## IHS OPEN DUMPS: Open Dumps on Indian Land

A listing of all open dumps located on Indian Land in the United States.

Date of Government Version: 04/01/2014  
Date Data Arrived at EDR: 08/06/2014  
Date Made Active in Reports: 01/29/2015  
Number of Days to Update: 176

Source: Department of Health & Human Services, Indian Health Service  
Telephone: 301-443-1452  
Last EDR Contact: 07/21/2022  
Next Scheduled EDR Contact: 11/07/2022  
Data Release Frequency: Varies

## Local Lists of Hazardous waste / Contaminated Sites

### US HIST CDL: National Clandestine Laboratory Register

A listing of clandestine drug lab locations that have been removed from the DEAs National Clandestine Laboratory Register.

Date of Government Version: 04/30/2022  
Date Data Arrived at EDR: 05/24/2022  
Date Made Active in Reports: 07/29/2022  
Number of Days to Update: 66

Source: Drug Enforcement Administration  
Telephone: 202-307-1000  
Last EDR Contact: 08/18/2022  
Next Scheduled EDR Contact: 12/05/2022  
Data Release Frequency: No Update Planned

### DEL SHWS: Delisted Registry Sites

A database listing of sites delisted from the Registry of Inactive Hazardous Waste Disposal Sites.

Date of Government Version: 05/09/2022  
Date Data Arrived at EDR: 05/11/2022  
Date Made Active in Reports: 08/01/2022  
Number of Days to Update: 82

Source: Department of Environmental Conservation  
Telephone: 518-402-9622  
Last EDR Contact: 08/08/2022  
Next Scheduled EDR Contact: 11/21/2022  
Data Release Frequency: Quarterly

### US CDL: Clandestine Drug Labs

A listing of clandestine drug lab locations. The U.S. Department of Justice ("the Department") provides this web site as a public service. It contains addresses of some locations where law enforcement agencies reported they found chemicals or other items that indicated the presence of either clandestine drug laboratories or dumpsites. In most cases, the source of the entries is not the Department, and the Department has not verified the entry and does not guarantee its accuracy. Members of the public must verify the accuracy of all entries by, for example, contacting local law enforcement and local health departments.

Date of Government Version: 04/30/2022  
Date Data Arrived at EDR: 05/24/2022  
Date Made Active in Reports: 07/29/2022  
Number of Days to Update: 66

Source: Drug Enforcement Administration  
Telephone: 202-307-1000  
Last EDR Contact: 08/18/2022  
Next Scheduled EDR Contact: 12/05/2022  
Data Release Frequency: Quarterly

### PFAS: PFAS Contamination Site Location Listing

DEC surveyed select businesses, fire departments, fire training centers, bulk storage facilities, airports, and Department of Defense (DoD) facilities. The responses to the survey have helped to determine if these entities used or stored materials containing PFOA/PFOS including AFFF and dispersants used in Teflon coating operations. The results of this survey will be updated periodically as additional responses are received..

Date of Government Version: 01/16/2019  
Date Data Arrived at EDR: 05/08/2019  
Date Made Active in Reports: 06/24/2019  
Number of Days to Update: 47

Source: Department of Environmental Conservation  
Telephone: 518-402-9020  
Last EDR Contact: 08/04/2022  
Next Scheduled EDR Contact: 11/14/2022  
Data Release Frequency: Varies

# GOVERNMENT RECORDS SEARCHED / DATA CURRENCY TRACKING

## PFAS 2: New York State Inactive Landfill Initiative

A solid waste site priority list of mitigation and remedial activities to address sites causing, or substantially contributing to, impairments of drinking water quality. The primary focus is inactive solid waste disposal sites, primarily landfills, and their potential impact on New York's drinking water resources from site-related contaminants, with a focus on emerging contaminants, including per- and polyfluoroalkyl substances (PFAS) and 1,4-dioxane.

Date of Government Version: 10/29/2021  
Date Data Arrived at EDR: 11/19/2021  
Date Made Active in Reports: 04/26/2022  
Number of Days to Update: 158

Source: Department of Environmental Conservation  
Telephone: 518-402-9662  
Last EDR Contact: 08/01/2022  
Next Scheduled EDR Contact: 11/14/2022  
Data Release Frequency: Varies

## Local Lists of Registered Storage Tanks

### HIST UST: Historical Petroleum Bulk Storage Database

These facilities have petroleum storage capacities in excess of 1,100 gallons and less than 400,000 gallons. This database contains detailed information per site. It is no longer updated due to the sensitive nature of the information involved. See UST for more current data.

Date of Government Version: 01/01/2002  
Date Data Arrived at EDR: 06/02/2006  
Date Made Active in Reports: 07/20/2006  
Number of Days to Update: 48

Source: Department of Environmental Conservation  
Telephone: 518-402-9549  
Last EDR Contact: 10/23/2006  
Next Scheduled EDR Contact: 01/22/2007  
Data Release Frequency: Varies

### HIST AST: Historical Petroleum Bulk Storage Database

These facilities have petroleum storage capabilities in excess of 1,100 gallons and less than 400,000 gallons. This database contains detailed information per site. No longer updated due to the sensitive nature of the information involved. See AST for more current data.

Date of Government Version: 01/01/2002  
Date Data Arrived at EDR: 06/02/2006  
Date Made Active in Reports: 07/20/2006  
Number of Days to Update: 48

Source: Department of Environmental Conservation  
Telephone: 518-402-9549  
Last EDR Contact: 10/23/2006  
Next Scheduled EDR Contact: 01/22/2007  
Data Release Frequency: No Update Planned

## Local Land Records

### LIENS: Spill Liens Information

Lien information from the Oil Spill Fund.

Date of Government Version: 07/27/2022  
Date Data Arrived at EDR: 07/27/2022  
Date Made Active in Reports: 10/12/2022  
Number of Days to Update: 77

Source: Office of the State Comptroller  
Telephone: 518-474-9034  
Last EDR Contact: 07/27/2022  
Next Scheduled EDR Contact: 11/14/2022  
Data Release Frequency: Quarterly

### LIENS 2: CERCLA Lien Information

A Federal CERCLA ('Superfund') lien can exist by operation of law at any site or property at which EPA has spent Superfund monies. These monies are spent to investigate and address releases and threatened releases of contamination. CERCLIS provides information as to the identity of these sites and properties.

Date of Government Version: 07/26/2022  
Date Data Arrived at EDR: 08/02/2022  
Date Made Active in Reports: 08/22/2022  
Number of Days to Update: 20

Source: Environmental Protection Agency  
Telephone: 202-564-6023  
Last EDR Contact: 10/05/2022  
Next Scheduled EDR Contact: 01/09/2023  
Data Release Frequency: Semi-Annually

## Records of Emergency Release Reports

# GOVERNMENT RECORDS SEARCHED / DATA CURRENCY TRACKING

## HMIRS: Hazardous Materials Information Reporting System

Hazardous Materials Incident Report System. HMIRS contains hazardous material spill incidents reported to DOT.

Date of Government Version: 09/19/2022	Source: U.S. Department of Transportation
Date Data Arrived at EDR: 09/19/2022	Telephone: 202-366-4555
Date Made Active in Reports: 09/30/2022	Last EDR Contact: 09/19/2022
Number of Days to Update: 11	Next Scheduled EDR Contact: 01/02/2023
	Data Release Frequency: Quarterly

## SPILLS: Spills Information Database

Data collected on spills reported to NYSDEC as required by one or more of the following: Article 12 of the Navigation Law, 6 NYCRR Section 613.8 (from PBS regs), or 6 NYCRR Section 595.2 (from CBS regs). It includes spills active as of April 1, 1986, as well as spills occurring since this date.

Date of Government Version: 05/09/2022	Source: Department of Environmental Conservation
Date Data Arrived at EDR: 05/11/2022	Telephone: 518-402-9549
Date Made Active in Reports: 08/02/2022	Last EDR Contact: 08/08/2022
Number of Days to Update: 83	Next Scheduled EDR Contact: 11/21/2022
	Data Release Frequency: Varies

## HIST SPILLS: SPILLS Database

This database contains records of chemical and petroleum spill incidents. Under State law, petroleum and hazardous chemical spills that can impact the waters of the state must be reported by the spiller (and, in some cases, by anyone who has knowledge of the spills). In 2002, the Department of Environmental Conservation stopped providing updates to its original Spills Information Database. This database includes fields that are no longer available from the NYDEC as of January 1, 2002. Current information may be found in the NY SPILLS database. Department of Environmental Conservation.

Date of Government Version: 01/01/2002	Source: Department of Environmental Conservation
Date Data Arrived at EDR: 07/08/2005	Telephone: 518-402-9549
Date Made Active in Reports: 07/14/2005	Last EDR Contact: 07/07/2005
Number of Days to Update: 6	Next Scheduled EDR Contact: N/A
	Data Release Frequency: No Update Planned

## SPILLS 90: SPILLS90 data from FirstSearch

Spills 90 includes those spill and release records available exclusively from FirstSearch databases. Typically, they may include chemical, oil and/or hazardous substance spills recorded after 1990. Duplicate records that are already included in EDR incident and release records are not included in Spills 90.

Date of Government Version: 12/14/2012	Source: FirstSearch
Date Data Arrived at EDR: 01/03/2013	Telephone: N/A
Date Made Active in Reports: 02/12/2013	Last EDR Contact: 01/03/2013
Number of Days to Update: 40	Next Scheduled EDR Contact: N/A
	Data Release Frequency: No Update Planned

## SPILLS 80: SPILLS80 data from FirstSearch

Spills 80 includes those spill and release records available from FirstSearch databases prior to 1990. Typically, they may include chemical, oil and/or hazardous substance spills recorded before 1990. Duplicate records that are already included in EDR incident and release records are not included in Spills 80.

Date of Government Version: 11/02/2010	Source: FirstSearch
Date Data Arrived at EDR: 01/03/2013	Telephone: N/A
Date Made Active in Reports: 03/07/2013	Last EDR Contact: 01/03/2013
Number of Days to Update: 63	Next Scheduled EDR Contact: N/A
	Data Release Frequency: No Update Planned

## **Other Ascertainable Records**

### RCRA NonGen / NLR: RCRA - Non Generators / No Longer Regulated

RCRAInfo is EPA's comprehensive information system, providing access to data supporting the Resource Conservation and Recovery Act (RCRA) of 1976 and the Hazardous and Solid Waste Amendments (HSWA) of 1984. The database includes selective information on sites which generate, transport, store, treat and/or dispose of hazardous waste as defined by the Resource Conservation and Recovery Act (RCRA). Non-Generators do not presently generate hazardous waste.

# GOVERNMENT RECORDS SEARCHED / DATA CURRENCY TRACKING

Date of Government Version: 06/20/2022  
Date Data Arrived at EDR: 06/21/2022  
Date Made Active in Reports: 06/28/2022  
Number of Days to Update: 7

Source: Environmental Protection Agency  
Telephone: (212) 637-3660  
Last EDR Contact: 09/19/2022  
Next Scheduled EDR Contact: 01/02/2023  
Data Release Frequency: Quarterly

## FUDS: Formerly Used Defense Sites

The listing includes locations of Formerly Used Defense Sites properties where the US Army Corps of Engineers is actively working or will take necessary cleanup actions.

Date of Government Version: 08/11/2022  
Date Data Arrived at EDR: 08/11/2022  
Date Made Active in Reports: 09/30/2022  
Number of Days to Update: 50

Source: U.S. Army Corps of Engineers  
Telephone: 202-528-4285  
Last EDR Contact: 08/11/2022  
Next Scheduled EDR Contact: 11/28/2022  
Data Release Frequency: Varies

## DOD: Department of Defense Sites

This data set consists of federally owned or administered lands, administered by the Department of Defense, that have any area equal to or greater than 640 acres of the United States, Puerto Rico, and the U.S. Virgin Islands.

Date of Government Version: 06/07/2021  
Date Data Arrived at EDR: 07/13/2021  
Date Made Active in Reports: 03/09/2022  
Number of Days to Update: 239

Source: USGS  
Telephone: 888-275-8747  
Last EDR Contact: 10/13/2022  
Next Scheduled EDR Contact: 01/23/2023  
Data Release Frequency: Varies

## FEDLAND: Federal and Indian Lands

Federally and Indian administrated lands of the United States. Lands included are administrated by: Army Corps of Engineers, Bureau of Reclamation, National Wild and Scenic River, National Wildlife Refuge, Public Domain Land, Wilderness, Wilderness Study Area, Wildlife Management Area, Bureau of Indian Affairs, Bureau of Land Management, Department of Justice, Forest Service, Fish and Wildlife Service, National Park Service.

Date of Government Version: 04/02/2018  
Date Data Arrived at EDR: 04/11/2018  
Date Made Active in Reports: 11/06/2019  
Number of Days to Update: 574

Source: U.S. Geological Survey  
Telephone: 888-275-8747  
Last EDR Contact: 10/03/2022  
Next Scheduled EDR Contact: 01/16/2023  
Data Release Frequency: N/A

## SCRD DRYCLEANERS: State Coalition for Remediation of Drycleaners Listing

The State Coalition for Remediation of Drycleaners was established in 1998, with support from the U.S. EPA Office of Superfund Remediation and Technology Innovation. It is comprised of representatives of states with established drycleaner remediation programs. Currently the member states are Alabama, Connecticut, Florida, Illinois, Kansas, Minnesota, Missouri, North Carolina, Oregon, South Carolina, Tennessee, Texas, and Wisconsin.

Date of Government Version: 01/01/2017  
Date Data Arrived at EDR: 02/03/2017  
Date Made Active in Reports: 04/07/2017  
Number of Days to Update: 63

Source: Environmental Protection Agency  
Telephone: 615-532-8599  
Last EDR Contact: 08/03/2022  
Next Scheduled EDR Contact: 11/21/2022  
Data Release Frequency: Varies

## US FIN ASSUR: Financial Assurance Information

All owners and operators of facilities that treat, store, or dispose of hazardous waste are required to provide proof that they will have sufficient funds to pay for the clean up, closure, and post-closure care of their facilities.

Date of Government Version: 06/20/2022  
Date Data Arrived at EDR: 06/21/2022  
Date Made Active in Reports: 08/31/2022  
Number of Days to Update: 71

Source: Environmental Protection Agency  
Telephone: 202-566-1917  
Last EDR Contact: 09/20/2022  
Next Scheduled EDR Contact: 01/02/2023  
Data Release Frequency: Quarterly

# GOVERNMENT RECORDS SEARCHED / DATA CURRENCY TRACKING

## EPA WATCH LIST: EPA WATCH LIST

EPA maintains a "Watch List" to facilitate dialogue between EPA, state and local environmental agencies on enforcement matters relating to facilities with alleged violations identified as either significant or high priority. Being on the Watch List does not mean that the facility has actually violated the law only that an investigation by EPA or a state or local environmental agency has led those organizations to allege that an unproven violation has in fact occurred. Being on the Watch List does not represent a higher level of concern regarding the alleged violations that were detected, but instead indicates cases requiring additional dialogue between EPA, state and local agencies - primarily because of the length of time the alleged violation has gone unaddressed or unresolved.

Date of Government Version: 08/30/2013	Source: Environmental Protection Agency
Date Data Arrived at EDR: 03/21/2014	Telephone: 617-520-3000
Date Made Active in Reports: 06/17/2014	Last EDR Contact: 07/29/2022
Number of Days to Update: 88	Next Scheduled EDR Contact: 11/14/2022
	Data Release Frequency: Quarterly

## 2020 COR ACTION: 2020 Corrective Action Program List

The EPA has set ambitious goals for the RCRA Corrective Action program by creating the 2020 Corrective Action Universe. This RCRA cleanup baseline includes facilities expected to need corrective action. The 2020 universe contains a wide variety of sites. Some properties are heavily contaminated while others were contaminated but have since been cleaned up. Still others have not been fully investigated yet, and may require little or no remediation. Inclusion in the 2020 Universe does not necessarily imply failure on the part of a facility to meet its RCRA obligations.

Date of Government Version: 09/30/2017	Source: Environmental Protection Agency
Date Data Arrived at EDR: 05/08/2018	Telephone: 703-308-4044
Date Made Active in Reports: 07/20/2018	Last EDR Contact: 08/04/2022
Number of Days to Update: 73	Next Scheduled EDR Contact: 11/14/2022
	Data Release Frequency: Varies

## TSCA: Toxic Substances Control Act

Toxic Substances Control Act. TSCA identifies manufacturers and importers of chemical substances included on the TSCA Chemical Substance Inventory list. It includes data on the production volume of these substances by plant site.

Date of Government Version: 12/31/2016	Source: EPA
Date Data Arrived at EDR: 06/17/2020	Telephone: 202-260-5521
Date Made Active in Reports: 09/10/2020	Last EDR Contact: 09/12/2022
Number of Days to Update: 85	Next Scheduled EDR Contact: 12/26/2022
	Data Release Frequency: Every 4 Years

## TRIS: Toxic Chemical Release Inventory System

Toxic Release Inventory System. TRIS identifies facilities which release toxic chemicals to the air, water and land in reportable quantities under SARA Title III Section 313.

Date of Government Version: 12/31/2018	Source: EPA
Date Data Arrived at EDR: 08/14/2020	Telephone: 202-566-0250
Date Made Active in Reports: 11/04/2020	Last EDR Contact: 08/11/2022
Number of Days to Update: 82	Next Scheduled EDR Contact: 11/28/2022
	Data Release Frequency: Annually

## SSTS: Section 7 Tracking Systems

Section 7 of the Federal Insecticide, Fungicide and Rodenticide Act, as amended (92 Stat. 829) requires all registered pesticide-producing establishments to submit a report to the Environmental Protection Agency by March 1st each year. Each establishment must report the types and amounts of pesticides, active ingredients and devices being produced, and those having been produced and sold or distributed in the past year.

Date of Government Version: 07/18/2022	Source: EPA
Date Data Arrived at EDR: 07/18/2022	Telephone: 202-564-4203
Date Made Active in Reports: 07/29/2022	Last EDR Contact: 10/18/2022
Number of Days to Update: 11	Next Scheduled EDR Contact: 01/30/2023
	Data Release Frequency: Annually



# GOVERNMENT RECORDS SEARCHED / DATA CURRENCY TRACKING

## ROD: Records Of Decision

Record of Decision. ROD documents mandate a permanent remedy at an NPL (Superfund) site containing technical and health information to aid in the cleanup.

Date of Government Version: 07/26/2022	Source: EPA
Date Data Arrived at EDR: 08/02/2022	Telephone: 703-416-0223
Date Made Active in Reports: 08/22/2022	Last EDR Contact: 10/05/2022
Number of Days to Update: 20	Next Scheduled EDR Contact: 12/12/2022
	Data Release Frequency: Annually

## RMP: Risk Management Plans

When Congress passed the Clean Air Act Amendments of 1990, it required EPA to publish regulations and guidance for chemical accident prevention at facilities using extremely hazardous substances. The Risk Management Program Rule (RMP Rule) was written to implement Section 112(r) of these amendments. The rule, which built upon existing industry codes and standards, requires companies of all sizes that use certain flammable and toxic substances to develop a Risk Management Program, which includes a(n): Hazard assessment that details the potential effects of an accidental release, an accident history of the last five years, and an evaluation of worst-case and alternative accidental releases; Prevention program that includes safety precautions and maintenance, monitoring, and employee training measures; and Emergency response program that spells out emergency health care, employee training measures and procedures for informing the public and response agencies (e.g the fire department) should an accident occur.

Date of Government Version: 04/27/2022	Source: Environmental Protection Agency
Date Data Arrived at EDR: 05/04/2022	Telephone: 202-564-8600
Date Made Active in Reports: 05/10/2022	Last EDR Contact: 10/11/2022
Number of Days to Update: 6	Next Scheduled EDR Contact: 01/30/2023
	Data Release Frequency: Varies

## RAATS: RCRA Administrative Action Tracking System

RCRA Administration Action Tracking System. RAATS contains records based on enforcement actions issued under RCRA pertaining to major violators and includes administrative and civil actions brought by the EPA. For administration actions after September 30, 1995, data entry in the RAATS database was discontinued. EPA will retain a copy of the database for historical records. It was necessary to terminate RAATS because a decrease in agency resources made it impossible to continue to update the information contained in the database.

Date of Government Version: 04/17/1995	Source: EPA
Date Data Arrived at EDR: 07/03/1995	Telephone: 202-564-4104
Date Made Active in Reports: 08/07/1995	Last EDR Contact: 06/02/2008
Number of Days to Update: 35	Next Scheduled EDR Contact: 09/01/2008
	Data Release Frequency: No Update Planned

## PRP: Potentially Responsible Parties

A listing of verified Potentially Responsible Parties

Date of Government Version: 07/26/2022	Source: EPA
Date Data Arrived at EDR: 08/02/2022	Telephone: 202-564-6023
Date Made Active in Reports: 08/31/2022	Last EDR Contact: 10/05/2022
Number of Days to Update: 29	Next Scheduled EDR Contact: 11/14/2022
	Data Release Frequency: Quarterly

## PADS: PCB Activity Database System

PCB Activity Database. PADS Identifies generators, transporters, commercial storers and/or brokers and disposers of PCB's who are required to notify the EPA of such activities.

Date of Government Version: 01/20/2022	Source: EPA
Date Data Arrived at EDR: 01/20/2022	Telephone: 202-566-0500
Date Made Active in Reports: 03/25/2022	Last EDR Contact: 10/06/2022
Number of Days to Update: 64	Next Scheduled EDR Contact: 01/16/2023
	Data Release Frequency: Annually

# GOVERNMENT RECORDS SEARCHED / DATA CURRENCY TRACKING

## ICIS: Integrated Compliance Information System

The Integrated Compliance Information System (ICIS) supports the information needs of the national enforcement and compliance program as well as the unique needs of the National Pollutant Discharge Elimination System (NPDES) program.

Date of Government Version: 11/18/2016	Source: Environmental Protection Agency
Date Data Arrived at EDR: 11/23/2016	Telephone: 202-564-2501
Date Made Active in Reports: 02/10/2017	Last EDR Contact: 09/27/2022
Number of Days to Update: 79	Next Scheduled EDR Contact: 01/16/2023
	Data Release Frequency: Quarterly

**FTTS: FIFRA/ TSCA Tracking System - FIFRA (Federal Insecticide, Fungicide, & Rodenticide Act)/TSCA (Toxic Substances Control Act)**  
FTTS tracks administrative cases and pesticide enforcement actions and compliance activities related to FIFRA, TSCA and EPCRA (Emergency Planning and Community Right-to-Know Act). To maintain currency, EDR contacts the Agency on a quarterly basis.

Date of Government Version: 04/09/2009	Source: EPA/Office of Prevention, Pesticides and Toxic Substances
Date Data Arrived at EDR: 04/16/2009	Telephone: 202-566-1667
Date Made Active in Reports: 05/11/2009	Last EDR Contact: 08/18/2017
Number of Days to Update: 25	Next Scheduled EDR Contact: 12/04/2017
	Data Release Frequency: No Update Planned

**FTTS INSP: FIFRA/ TSCA Tracking System - FIFRA (Federal Insecticide, Fungicide, & Rodenticide Act)/TSCA (Toxic Substances Control Act)**  
A listing of FIFRA/TSCA Tracking System (FTTS) inspections and enforcements.

Date of Government Version: 04/09/2009	Source: EPA
Date Data Arrived at EDR: 04/16/2009	Telephone: 202-566-1667
Date Made Active in Reports: 05/11/2009	Last EDR Contact: 08/18/2017
Number of Days to Update: 25	Next Scheduled EDR Contact: 12/04/2017
	Data Release Frequency: No Update Planned

## MLTS: Material Licensing Tracking System

MLTS is maintained by the Nuclear Regulatory Commission and contains a list of approximately 8,100 sites which possess or use radioactive materials and which are subject to NRC licensing requirements. To maintain currency, EDR contacts the Agency on a quarterly basis.

Date of Government Version: 06/10/2022	Source: Nuclear Regulatory Commission
Date Data Arrived at EDR: 06/14/2022	Telephone: 301-415-7169
Date Made Active in Reports: 08/22/2022	Last EDR Contact: 10/11/2022
Number of Days to Update: 69	Next Scheduled EDR Contact: 01/30/2023
	Data Release Frequency: Quarterly

## COAL ASH DOE: Steam-Electric Plant Operation Data

A listing of power plants that store ash in surface ponds.

Date of Government Version: 12/31/2020	Source: Department of Energy
Date Data Arrived at EDR: 11/30/2021	Telephone: 202-586-8719
Date Made Active in Reports: 02/22/2022	Last EDR Contact: 08/25/2022
Number of Days to Update: 84	Next Scheduled EDR Contact: 12/12/2022
	Data Release Frequency: Varies

## COAL ASH EPA: Coal Combustion Residues Surface Impoundments List

A listing of coal combustion residues surface impoundments with high hazard potential ratings.

Date of Government Version: 01/12/2017	Source: Environmental Protection Agency
Date Data Arrived at EDR: 03/05/2019	Telephone: N/A
Date Made Active in Reports: 11/11/2019	Last EDR Contact: 08/25/2022
Number of Days to Update: 251	Next Scheduled EDR Contact: 12/12/2022
	Data Release Frequency: Varies

# GOVERNMENT RECORDS SEARCHED / DATA CURRENCY TRACKING

## PCB TRANSFORMER: PCB Transformer Registration Database

The database of PCB transformer registrations that includes all PCB registration submittals.

Date of Government Version: 09/13/2019	Source: Environmental Protection Agency
Date Data Arrived at EDR: 11/06/2019	Telephone: 202-566-0517
Date Made Active in Reports: 02/10/2020	Last EDR Contact: 08/04/2022
Number of Days to Update: 96	Next Scheduled EDR Contact: 11/14/2022
	Data Release Frequency: Varies

## RADINFO: Radiation Information Database

The Radiation Information Database (RADINFO) contains information about facilities that are regulated by U.S. Environmental Protection Agency (EPA) regulations for radiation and radioactivity.

Date of Government Version: 07/01/2019	Source: Environmental Protection Agency
Date Data Arrived at EDR: 07/01/2019	Telephone: 202-343-9775
Date Made Active in Reports: 09/23/2019	Last EDR Contact: 09/21/2022
Number of Days to Update: 84	Next Scheduled EDR Contact: 01/10/2023
	Data Release Frequency: Quarterly

## HIST FTTS: FIFRA/TSCA Tracking System Administrative Case Listing

A complete administrative case listing from the FIFRA/TSCA Tracking System (FTTS) for all ten EPA regions. The information was obtained from the National Compliance Database (NCDB). NCDB supports the implementation of FIFRA (Federal Insecticide, Fungicide, and Rodenticide Act) and TSCA (Toxic Substances Control Act). Some EPA regions are now closing out records. Because of that, and the fact that some EPA regions are not providing EPA Headquarters with updated records, it was decided to create a HIST FTTS database. It included records that may not be included in the newer FTTS database updates. This database is no longer updated.

Date of Government Version: 10/19/2006	Source: Environmental Protection Agency
Date Data Arrived at EDR: 03/01/2007	Telephone: 202-564-2501
Date Made Active in Reports: 04/10/2007	Last EDR Contact: 12/17/2007
Number of Days to Update: 40	Next Scheduled EDR Contact: 03/17/2008
	Data Release Frequency: No Update Planned

## HIST FTTS INSP: FIFRA/TSCA Tracking System Inspection & Enforcement Case Listing

A complete inspection and enforcement case listing from the FIFRA/TSCA Tracking System (FTTS) for all ten EPA regions. The information was obtained from the National Compliance Database (NCDB). NCDB supports the implementation of FIFRA (Federal Insecticide, Fungicide, and Rodenticide Act) and TSCA (Toxic Substances Control Act). Some EPA regions are now closing out records. Because of that, and the fact that some EPA regions are not providing EPA Headquarters with updated records, it was decided to create a HIST FTTS database. It included records that may not be included in the newer FTTS database updates. This database is no longer updated.

Date of Government Version: 10/19/2006	Source: Environmental Protection Agency
Date Data Arrived at EDR: 03/01/2007	Telephone: 202-564-2501
Date Made Active in Reports: 04/10/2007	Last EDR Contact: 12/17/2008
Number of Days to Update: 40	Next Scheduled EDR Contact: 03/17/2008
	Data Release Frequency: No Update Planned

## DOT OPS: Incident and Accident Data

Department of Transportation, Office of Pipeline Safety Incident and Accident data.

Date of Government Version: 01/02/2020	Source: Department of Transportation, Office of Pipeline Safety
Date Data Arrived at EDR: 01/28/2020	Telephone: 202-366-4595
Date Made Active in Reports: 04/17/2020	Last EDR Contact: 07/21/2022
Number of Days to Update: 80	Next Scheduled EDR Contact: 11/07/2022
	Data Release Frequency: Quarterly

## CONSENT: Superfund (CERCLA) Consent Decrees

Major legal settlements that establish responsibility and standards for cleanup at NPL (Superfund) sites. Released periodically by United States District Courts after settlement by parties to litigation matters.

# GOVERNMENT RECORDS SEARCHED / DATA CURRENCY TRACKING

Date of Government Version: 06/30/2022  
Date Data Arrived at EDR: 07/21/2022  
Date Made Active in Reports: 09/30/2022  
Number of Days to Update: 71

Source: Department of Justice, Consent Decree Library  
Telephone: Varies  
Last EDR Contact: 09/27/2022  
Next Scheduled EDR Contact: 01/16/2023  
Data Release Frequency: Varies

## BRS: Biennial Reporting System

The Biennial Reporting System is a national system administered by the EPA that collects data on the generation and management of hazardous waste. BRS captures detailed data from two groups: Large Quantity Generators (LQG) and Treatment, Storage, and Disposal Facilities.

Date of Government Version: 12/31/2019  
Date Data Arrived at EDR: 03/02/2022  
Date Made Active in Reports: 03/25/2022  
Number of Days to Update: 23

Source: EPA/NTIS  
Telephone: 800-424-9346  
Last EDR Contact: 09/19/2022  
Next Scheduled EDR Contact: 01/02/2023  
Data Release Frequency: Biennially

## INDIAN RESERV: Indian Reservations

This map layer portrays Indian administered lands of the United States that have any area equal to or greater than 640 acres.

Date of Government Version: 12/31/2014  
Date Data Arrived at EDR: 07/14/2015  
Date Made Active in Reports: 01/10/2017  
Number of Days to Update: 546

Source: USGS  
Telephone: 202-208-3710  
Last EDR Contact: 10/06/2022  
Next Scheduled EDR Contact: 01/16/2023  
Data Release Frequency: Semi-Annually

## FUSRAP: Formerly Utilized Sites Remedial Action Program

DOE established the Formerly Utilized Sites Remedial Action Program (FUSRAP) in 1974 to remediate sites where radioactive contamination remained from Manhattan Project and early U.S. Atomic Energy Commission (AEC) operations.

Date of Government Version: 07/26/2021  
Date Data Arrived at EDR: 07/27/2021  
Date Made Active in Reports: 10/22/2021  
Number of Days to Update: 87

Source: Department of Energy  
Telephone: 202-586-3559  
Last EDR Contact: 07/26/2022  
Next Scheduled EDR Contact: 11/14/2022  
Data Release Frequency: Varies

## UMTRA: Uranium Mill Tailings Sites

Uranium ore was mined by private companies for federal government use in national defense programs. When the mills shut down, large piles of the sand-like material (mill tailings) remain after uranium has been extracted from the ore. Levels of human exposure to radioactive materials from the piles are low; however, in some cases tailings were used as construction materials before the potential health hazards of the tailings were recognized.

Date of Government Version: 08/30/2019  
Date Data Arrived at EDR: 11/15/2019  
Date Made Active in Reports: 01/28/2020  
Number of Days to Update: 74

Source: Department of Energy  
Telephone: 505-845-0011  
Last EDR Contact: 08/24/2022  
Next Scheduled EDR Contact: 11/28/2022  
Data Release Frequency: Varies

## LEAD SMELTER 1: Lead Smelter Sites

A listing of former lead smelter site locations.

Date of Government Version: 07/26/2022  
Date Data Arrived at EDR: 08/02/2022  
Date Made Active in Reports: 08/22/2022  
Number of Days to Update: 20

Source: Environmental Protection Agency  
Telephone: 703-603-8787  
Last EDR Contact: 10/05/2022  
Next Scheduled EDR Contact: 01/09/2023  
Data Release Frequency: Varies

## LEAD SMELTER 2: Lead Smelter Sites

A list of several hundred sites in the U.S. where secondary lead smelting was done from 1931 and 1964. These sites may pose a threat to public health through ingestion or inhalation of contaminated soil or dust

# GOVERNMENT RECORDS SEARCHED / DATA CURRENCY TRACKING

Date of Government Version: 04/05/2001  
Date Data Arrived at EDR: 10/27/2010  
Date Made Active in Reports: 12/02/2010  
Number of Days to Update: 36

Source: American Journal of Public Health  
Telephone: 703-305-6451  
Last EDR Contact: 12/02/2009  
Next Scheduled EDR Contact: N/A  
Data Release Frequency: No Update Planned

## US AIRS (AFS): Aerometric Information Retrieval System Facility Subsystem (AFS)

The database is a sub-system of Aerometric Information Retrieval System (AIRS). AFS contains compliance data on air pollution point sources regulated by the U.S. EPA and/or state and local air regulatory agencies. This information comes from source reports by various stationary sources of air pollution, such as electric power plants, steel mills, factories, and universities, and provides information about the air pollutants they produce. Action, air program, air program pollutant, and general level plant data. It is used to track emissions and compliance data from industrial plants.

Date of Government Version: 10/12/2016  
Date Data Arrived at EDR: 10/26/2016  
Date Made Active in Reports: 02/03/2017  
Number of Days to Update: 100

Source: EPA  
Telephone: 202-564-2496  
Last EDR Contact: 09/26/2017  
Next Scheduled EDR Contact: 01/08/2018  
Data Release Frequency: Annually

## US AIRS MINOR: Air Facility System Data

A listing of minor source facilities.

Date of Government Version: 10/12/2016  
Date Data Arrived at EDR: 10/26/2016  
Date Made Active in Reports: 02/03/2017  
Number of Days to Update: 100

Source: EPA  
Telephone: 202-564-2496  
Last EDR Contact: 09/26/2017  
Next Scheduled EDR Contact: 01/08/2018  
Data Release Frequency: Annually

## US MINES: Mines Master Index File

Contains all mine identification numbers issued for mines active or opened since 1971. The data also includes violation information.

Date of Government Version: 08/03/2022  
Date Data Arrived at EDR: 08/17/2022  
Date Made Active in Reports: 08/31/2022  
Number of Days to Update: 14

Source: Department of Labor, Mine Safety and Health Administration  
Telephone: 303-231-5959  
Last EDR Contact: 08/17/2022  
Next Scheduled EDR Contact: 12/05/2022  
Data Release Frequency: Semi-Annually

## MINES VIOLATIONS: MSHA Violation Assessment Data

Mines violation and assessment information. Department of Labor, Mine Safety & Health Administration.

Date of Government Version: 08/01/2022  
Date Data Arrived at EDR: 08/02/2022  
Date Made Active in Reports: 09/30/2022  
Number of Days to Update: 59

Source: DOL, Mine Safety & Health Admi  
Telephone: 202-693-9424  
Last EDR Contact: 10/04/2022  
Next Scheduled EDR Contact: 12/12/2022  
Data Release Frequency: Quarterly

## US MINES 2: Ferrous and Nonferrous Metal Mines Database Listing

This map layer includes ferrous (ferrous metal mines are facilities that extract ferrous metals, such as iron ore or molybdenum) and nonferrous (Nonferrous metal mines are facilities that extract nonferrous metals, such as gold, silver, copper, zinc, and lead) metal mines in the United States.

Date of Government Version: 05/06/2020  
Date Data Arrived at EDR: 05/27/2020  
Date Made Active in Reports: 08/13/2020  
Number of Days to Update: 78

Source: USGS  
Telephone: 703-648-7709  
Last EDR Contact: 08/17/2022  
Next Scheduled EDR Contact: 12/05/2022  
Data Release Frequency: Varies

# GOVERNMENT RECORDS SEARCHED / DATA CURRENCY TRACKING

## US MINES 3: Active Mines & Mineral Plants Database Listing

Active Mines and Mineral Processing Plant operations for commodities monitored by the Minerals Information Team of the USGS.

Date of Government Version: 04/14/2011	Source: USGS
Date Data Arrived at EDR: 06/08/2011	Telephone: 703-648-7709
Date Made Active in Reports: 09/13/2011	Last EDR Contact: 08/17/2022
Number of Days to Update: 97	Next Scheduled EDR Contact: 12/05/2022
	Data Release Frequency: Varies

## ABANDONED MINES: Abandoned Mines

An inventory of land and water impacted by past mining (primarily coal mining) is maintained by OSMRE to provide information needed to implement the Surface Mining Control and Reclamation Act of 1977 (SMCRA). The inventory contains information on the location, type, and extent of AML impacts, as well as, information on the cost associated with the reclamation of those problems. The inventory is based upon field surveys by State, Tribal, and OSMRE program officials. It is dynamic to the extent that it is modified as new problems are identified and existing problems are reclaimed.

Date of Government Version: 06/14/2022	Source: Department of Interior
Date Data Arrived at EDR: 06/15/2022	Telephone: 202-208-2609
Date Made Active in Reports: 08/22/2022	Last EDR Contact: 09/13/2022
Number of Days to Update: 68	Next Scheduled EDR Contact: 12/19/2022
	Data Release Frequency: Quarterly

## FINDS: Facility Index System/Facility Registry System

Facility Index System. FINDS contains both facility information and 'pointers' to other sources that contain more detail. EDR includes the following FINDS databases in this report: PCS (Permit Compliance System), AIRS (Aerometric Information Retrieval System), DOCKET (Enforcement Docket used to manage and track information on civil judicial enforcement cases for all environmental statutes), FURS (Federal Underground Injection Control), C-DOCKET (Criminal Docket System used to track criminal enforcement actions for all environmental statutes), FFIS (Federal Facilities Information System), STATE (State Environmental Laws and Statutes), and PADS (PCB Activity Data System).

Date of Government Version: 05/13/2022	Source: EPA
Date Data Arrived at EDR: 05/18/2022	Telephone: (212) 637-3000
Date Made Active in Reports: 05/31/2022	Last EDR Contact: 08/25/2022
Number of Days to Update: 13	Next Scheduled EDR Contact: 12/12/2022
	Data Release Frequency: Quarterly

## UXO: Unexploded Ordnance Sites

A listing of unexploded ordnance site locations

Date of Government Version: 12/31/2020	Source: Department of Defense
Date Data Arrived at EDR: 01/11/2022	Telephone: 703-704-1564
Date Made Active in Reports: 02/14/2022	Last EDR Contact: 10/05/2022
Number of Days to Update: 34	Next Scheduled EDR Contact: 01/23/2023
	Data Release Frequency: Varies

## ECHO: Enforcement & Compliance History Information

ECHO provides integrated compliance and enforcement information for about 800,000 regulated facilities nationwide.

Date of Government Version: 06/25/2022	Source: Environmental Protection Agency
Date Data Arrived at EDR: 07/01/2022	Telephone: 202-564-2280
Date Made Active in Reports: 09/30/2022	Last EDR Contact: 09/30/2022
Number of Days to Update: 91	Next Scheduled EDR Contact: 01/16/2023
	Data Release Frequency: Quarterly

## DOCKET HWC: Hazardous Waste Compliance Docket Listing

A complete list of the Federal Agency Hazardous Waste Compliance Docket Facilities.

# GOVERNMENT RECORDS SEARCHED / DATA CURRENCY TRACKING

Date of Government Version: 05/06/2021  
Date Data Arrived at EDR: 05/21/2021  
Date Made Active in Reports: 08/11/2021  
Number of Days to Update: 82

Source: Environmental Protection Agency  
Telephone: 202-564-0527  
Last EDR Contact: 08/22/2022  
Next Scheduled EDR Contact: 12/05/2022  
Data Release Frequency: Varies

## FUELS PROGRAM: EPA Fuels Program Registered Listing

This listing includes facilities that are registered under the Part 80 (Code of Federal Regulations) EPA Fuels Programs. All companies now are required to submit new and updated registrations.

Date of Government Version: 08/11/2022  
Date Data Arrived at EDR: 08/11/2022  
Date Made Active in Reports: 09/30/2022  
Number of Days to Update: 50

Source: EPA  
Telephone: 800-385-6164  
Last EDR Contact: 08/11/2022  
Next Scheduled EDR Contact: 11/28/2022  
Data Release Frequency: Quarterly

## AIRS: Air Emissions Data

Point source emissions inventory data.

Date of Government Version: 07/27/2022  
Date Data Arrived at EDR: 07/27/2022  
Date Made Active in Reports: 08/04/2022  
Number of Days to Update: 8

Source: Department of Environmental Conservation  
Telephone: 518-402-8452  
Last EDR Contact: 10/11/2022  
Next Scheduled EDR Contact: 01/30/2023  
Data Release Frequency: Annually

## COAL ASH: Coal Ash Disposal Site Listing

A listing of coal ash disposal site locations.

Date of Government Version: 06/23/2022  
Date Data Arrived at EDR: 06/23/2022  
Date Made Active in Reports: 09/09/2022  
Number of Days to Update: 78

Source: Department of Environmental Conservation  
Telephone: 518-402-8660  
Last EDR Contact: 09/30/2022  
Next Scheduled EDR Contact: 01/09/2023  
Data Release Frequency: Quarterly

## DRYCLEANERS: Registered Drycleaners

A listing of all registered drycleaning facilities.

Date of Government Version: 08/30/2022  
Date Data Arrived at EDR: 08/31/2022  
Date Made Active in Reports: 09/07/2022  
Number of Days to Update: 7

Source: Department of Environmental Conservation  
Telephone: 518-402-8403  
Last EDR Contact: 08/30/2022  
Next Scheduled EDR Contact: 12/19/2022  
Data Release Frequency: Annually

## E DESIGNATION: E DESIGNATION SITE LISTING

The (E (Environmental)) designation would ensure that sampling and remediation take place on the subject properties, and would avoid any significant impacts related to hazardous materials at these locations. The (E) designations would require that the fee owner of the sites conduct a testing and sampling protocol, and remediation where appropriate, to the satisfaction of the NYCDEP before the issuance of a building permit by the Department of Buildings pursuant to the provisions of Section 11-15 of the Zoning Resolution (Environmental Requirements). The (E) designations also include a mandatory construction-related health and safety plan which must be approved by NYCDEP.

Date of Government Version: 03/22/2022  
Date Data Arrived at EDR: 06/22/2022  
Date Made Active in Reports: 06/28/2022  
Number of Days to Update: 6

Source: New York City Department of City Planning  
Telephone: 718-595-6658  
Last EDR Contact: 09/30/2022  
Next Scheduled EDR Contact: 12/26/2022  
Data Release Frequency: Semi-Annually

## Financial Assurance 1: Financial Assurance Information Listing

Financial assurance information.

# GOVERNMENT RECORDS SEARCHED / DATA CURRENCY TRACKING

Date of Government Version: 09/29/2022  
Date Data Arrived at EDR: 09/30/2022  
Date Made Active in Reports: 10/06/2022  
Number of Days to Update: 6

Source: Department of Environmental Conservation  
Telephone: 518-402-8660  
Last EDR Contact: 09/22/2022  
Next Scheduled EDR Contact: 01/09/2023  
Data Release Frequency: Quarterly

## Financial Assurance 2: Financial Assurance Information Listing

A listing of financial assurance information for hazardous waste facilities. Financial assurance is intended to ensure that resources are available to pay for the cost of closure, post-closure care, and corrective measures if the owner or operator of a regulated facility is unable or unwilling to pay.

Date of Government Version: 06/11/2020  
Date Data Arrived at EDR: 06/16/2020  
Date Made Active in Reports: 09/02/2020  
Number of Days to Update: 78

Source: Department of Environmental Conservation  
Telephone: 518-402-8712  
Last EDR Contact: 08/30/2022  
Next Scheduled EDR Contact: 12/19/2022  
Data Release Frequency: Varies

## HSWDS: Hazardous Substance Waste Disposal Site Inventory

The list includes any known or suspected hazardous substance waste disposal sites. Also included are sites delisted from the Registry of Inactive Hazardous Waste Disposal Sites and non-Registry sites that U.S. EPA Preliminary Assessment (PA) reports or Site Investigation (SI) reports were prepared. Hazardous Substance Waste Disposal Sites are eligible to be Superfund sites now that the New York State Superfund has been refinanced and changed. This means that the study inventory has served its purpose and will no longer be maintained as a separate entity. The last version of the study inventory is frozen in time. The sites on the study will not automatically be made Superfund sites, rather each site will be further evaluated for listing on the Registry. So overtime they will be added to the registry or not.

Date of Government Version: 01/01/2003  
Date Data Arrived at EDR: 10/20/2006  
Date Made Active in Reports: 11/30/2006  
Number of Days to Update: 41

Source: Department of Environmental Conservation  
Telephone: 518-402-9564  
Last EDR Contact: 05/26/2009  
Next Scheduled EDR Contact: 08/24/2009  
Data Release Frequency: No Update Planned

## NY MANIFEST: Facility and Manifest Data

Manifest is a document that lists and tracks hazardous waste from the generator through transporters to a TSD facility.

Date of Government Version: 01/01/2019  
Date Data Arrived at EDR: 10/29/2021  
Date Made Active in Reports: 01/19/2022  
Number of Days to Update: 82

Source: Department of Environmental Conservation  
Telephone: 518-402-8651  
Last EDR Contact: 07/29/2022  
Next Scheduled EDR Contact: 11/07/2022  
Data Release Frequency: Quarterly

## SPDES: State Pollutant Discharge Elimination System

New York State has a state program which has been approved by the United States Environmental Protection Agency for the control of wastewater and stormwater discharges in accordance with the Clean Water Act. Under New York State law the program is known as the State Pollutant Discharge Elimination System (SPDES) and is broader in scope than that required by the Clean Water Act in that it controls point source discharges to groundwaters as well as surface waters.

Date of Government Version: 03/25/2022  
Date Data Arrived at EDR: 05/05/2022  
Date Made Active in Reports: 05/18/2022  
Number of Days to Update: 13

Source: Department of Environmental Conservation  
Telephone: 518-402-8233  
Last EDR Contact: 10/11/2022  
Next Scheduled EDR Contact: 01/30/2023  
Data Release Frequency: No Update Planned

## VAPOR REOPENED: Vapor Intrusion Legacy Site List

New York is currently re-evaluating previous assumptions and decisions regarding the potential for soil vapor intrusion exposures at sites. As a result, all past, current, and future contaminated sites will be evaluated to determine whether these sites have the potential for exposures related to soil vapor intrusion.



# GOVERNMENT RECORDS SEARCHED / DATA CURRENCY TRACKING

Date of Government Version: 01/01/2022  
Date Data Arrived at EDR: 02/08/2022  
Date Made Active in Reports: 05/06/2022  
Number of Days to Update: 87

Source: Department of Environmental Conservation  
Telephone: 518-402-9814  
Last EDR Contact: 08/11/2022  
Next Scheduled EDR Contact: 11/21/2022  
Data Release Frequency: Varies

## UIC: Underground Injection Control Wells

A listing of enhanced oil recovery underground injection wells.

Date of Government Version: 05/30/2022  
Date Data Arrived at EDR: 05/31/2022  
Date Made Active in Reports: 08/17/2022  
Number of Days to Update: 78

Source: Department of Environmental Conservation  
Telephone: 518-402-8056  
Last EDR Contact: 08/25/2022  
Next Scheduled EDR Contact: 12/12/2022  
Data Release Frequency: Quarterly

## COOLING TOWERS: Registered Cooling Towers

This data includes the location of cooling towers registered with New York State. The data is self-reported by owners/property managers of cooling towers in service in New York State. In August 2015, the New York State Department of Health released emergency regulations requiring the owners of cooling towers to register them with New York State.

Date of Government Version: 07/05/2022  
Date Data Arrived at EDR: 07/12/2022  
Date Made Active in Reports: 09/26/2022  
Number of Days to Update: 76

Source: Department of Health  
Telephone: 518-402-7650  
Last EDR Contact: 10/10/2022  
Next Scheduled EDR Contact: 01/23/2023  
Data Release Frequency: Varies

## PCS: Permit Compliance System

PCS is a computerized management information system that contains data on National Pollutant Discharge Elimination System (NPDES) permit holding facilities. PCS tracks the permit, compliance, and enforcement status of NPDES facilities.

Date of Government Version: 07/14/2011  
Date Data Arrived at EDR: 08/05/2011  
Date Made Active in Reports: 09/29/2011  
Number of Days to Update: 55

Source: EPA, Office of Water  
Telephone: 202-564-2496  
Last EDR Contact: 09/28/2022  
Next Scheduled EDR Contact: 01/16/2023  
Data Release Frequency: Semi-Annually

## NYC LEAD 2: Recent Lead Paint Violations

Pursuant to New York City's Housing Maintenance Code, the Department of Housing Preservation and Development (HPD) issues violations against conditions in rental dwelling units that have been verified to violate the New York City Housing Maintenance Code (HMC) or the New York State Multiple Dwelling Law (MDL). Violations are issued when an inspection verifies that a violation of the HMC or MDL exists. It is closed when the violation is corrected, as observed/verified by HPD or as certified by the landlord.

Date of Government Version: 08/01/2022  
Date Data Arrived at EDR: 08/02/2022  
Date Made Active in Reports: 10/18/2022  
Number of Days to Update: 77

Source: New York City Department of Housing Preservation & Development  
Telephone: 212-863-8200  
Last EDR Contact: 08/02/2022  
Next Scheduled EDR Contact: 11/14/2022  
Data Release Frequency: Varies

## PCS ENF: Enforcement data

No description is available for this data

Date of Government Version: 12/31/2014  
Date Data Arrived at EDR: 02/05/2015  
Date Made Active in Reports: 03/06/2015  
Number of Days to Update: 29

Source: EPA  
Telephone: 202-564-2497  
Last EDR Contact: 09/28/2022  
Next Scheduled EDR Contact: 01/16/2023  
Data Release Frequency: Varies

# GOVERNMENT RECORDS SEARCHED / DATA CURRENCY TRACKING

## MINES MRDS: Mineral Resources Data System Mineral Resources Data System

Date of Government Version: 04/06/2018	Source: USGS
Date Data Arrived at EDR: 10/21/2019	Telephone: 703-648-6533
Date Made Active in Reports: 10/24/2019	Last EDR Contact: 08/17/2022
Number of Days to Update: 3	Next Scheduled EDR Contact: 12/05/2022
	Data Release Frequency: Varies

## PCS INACTIVE: Listing of Inactive PCS Permits

An inactive permit is a facility that has shut down or is no longer discharging.

Date of Government Version: 11/05/2014	Source: EPA
Date Data Arrived at EDR: 01/06/2015	Telephone: 202-564-2496
Date Made Active in Reports: 05/06/2015	Last EDR Contact: 09/28/2022
Number of Days to Update: 120	Next Scheduled EDR Contact: 01/16/2023
	Data Release Frequency: Semi-Annually

## NYC LEAD: Lead-based Paint Testing Results

The results of the inspections for all classrooms serving students under six in applicable buildings. Identifies all classrooms, whether there was observation of peeling paint, and if there was, standard response protocol was followed.

Date of Government Version: 04/04/2022	Source: New York City Department of Education
Date Data Arrived at EDR: 05/04/2022	Telephone: 212-374-5141
Date Made Active in Reports: 07/26/2022	Last EDR Contact: 08/04/2022
Number of Days to Update: 83	Next Scheduled EDR Contact: 11/14/2022
	Data Release Frequency: Varies

## EDR HIGH RISK HISTORICAL RECORDS

### *EDR Exclusive Records*

#### EDR MGP: EDR Proprietary Manufactured Gas Plants

The EDR Proprietary Manufactured Gas Plant Database includes records of coal gas plants (manufactured gas plants) compiled by EDR's researchers. Manufactured gas sites were used in the United States from the 1800's to 1950's to produce a gas that could be distributed and used as fuel. These plants used whale oil, rosin, coal, or a mixture of coal, oil, and water that also produced a significant amount of waste. Many of the byproducts of the gas production, such as coal tar (oily waste containing volatile and non-volatile chemicals), sludges, oils and other compounds are potentially hazardous to human health and the environment. The byproduct from this process was frequently disposed of directly at the plant site and can remain or spread slowly, serving as a continuous source of soil and groundwater contamination.

Date of Government Version: N/A	Source: EDR, Inc.
Date Data Arrived at EDR: N/A	Telephone: N/A
Date Made Active in Reports: N/A	Last EDR Contact: N/A
Number of Days to Update: N/A	Next Scheduled EDR Contact: N/A
	Data Release Frequency: No Update Planned

#### EDR Hist Auto: EDR Exclusive Historical Auto Stations

EDR has searched selected national collections of business directories and has collected listings of potential gas station/filling station/service station sites that were available to EDR researchers. EDR's review was limited to those categories of sources that might, in EDR's opinion, include gas station/filling station/service station establishments. The categories reviewed included, but were not limited to gas, gas station, gasoline station, filling station, auto, automobile repair, auto service station, service station, etc. This database falls within a category of information EDR classifies as "High Risk Historical Records", or HRHR. EDR's HRHR effort presents unique and sometimes proprietary data about past sites and operations that typically create environmental concerns, but may not show up in current government records searches.

Date of Government Version: N/A	Source: EDR, Inc.
Date Data Arrived at EDR: N/A	Telephone: N/A
Date Made Active in Reports: N/A	Last EDR Contact: N/A
Number of Days to Update: N/A	Next Scheduled EDR Contact: N/A
	Data Release Frequency: Varies

# GOVERNMENT RECORDS SEARCHED / DATA CURRENCY TRACKING

## EDR Hist Cleaner: EDR Exclusive Historical Cleaners

EDR has searched selected national collections of business directories and has collected listings of potential dry cleaner sites that were available to EDR researchers. EDR's review was limited to those categories of sources that might, in EDR's opinion, include dry cleaning establishments. The categories reviewed included, but were not limited to dry cleaners, cleaners, laundry, laundromat, cleaning/laundry, wash & dry etc. This database falls within a category of information EDR classifies as "High Risk Historical Records", or HRHR. EDR's HRHR effort presents unique and sometimes proprietary data about past sites and operations that typically create environmental concerns, but may not show up in current government records searches.

Date of Government Version: N/A	Source: EDR, Inc.
Date Data Arrived at EDR: N/A	Telephone: N/A
Date Made Active in Reports: N/A	Last EDR Contact: N/A
Number of Days to Update: N/A	Next Scheduled EDR Contact: N/A
	Data Release Frequency: Varies

## EDR RECOVERED GOVERNMENT ARCHIVES

### *Exclusive Recovered Govt. Archives*

#### RGA HWS: Recovered Government Archive State Hazardous Waste Facilities List

The EDR Recovered Government Archive State Hazardous Waste database provides a list of SHWS incidents derived from historical databases and includes many records that no longer appear in current government lists. Compiled from Records formerly available from the Department of Environmental Conservation in New York.

Date of Government Version: N/A	Source: Department of Environmental Conservation
Date Data Arrived at EDR: 07/01/2013	Telephone: N/A
Date Made Active in Reports: 12/30/2013	Last EDR Contact: 06/01/2012
Number of Days to Update: 182	Next Scheduled EDR Contact: N/A
	Data Release Frequency: Varies

#### RGA LF: Recovered Government Archive Solid Waste Facilities List

The EDR Recovered Government Archive Landfill database provides a list of landfills derived from historical databases and includes many records that no longer appear in current government lists. Compiled from Records formerly available from the Department of Environmental Conservation in New York.

Date of Government Version: N/A	Source: Department of Environmental Conservation
Date Data Arrived at EDR: 07/01/2013	Telephone: N/A
Date Made Active in Reports: 01/10/2014	Last EDR Contact: 06/01/2012
Number of Days to Update: 193	Next Scheduled EDR Contact: N/A
	Data Release Frequency: Varies

## COUNTY RECORDS

### CORTLAND COUNTY:

#### AST - CORTLAND: Cortland County Storage Tank Listing

A listing of aboveground storage tank sites located in Cortland County.

Date of Government Version: 08/20/2019	Source: Cortland County Health Department
Date Data Arrived at EDR: 08/20/2019	Telephone: 607-753-5035
Date Made Active in Reports: 10/16/2019	Last EDR Contact: 07/19/2022
Number of Days to Update: 57	Next Scheduled EDR Contact: 11/07/2022
	Data Release Frequency: Quarterly

#### UST - CORTLAND: Cortland County Storage Tank Listing

A listing of underground storage tank sites located in Cortland County.

Date of Government Version: 08/20/2019	Source: Cortland County Health Department
Date Data Arrived at EDR: 08/20/2019	Telephone: 607-753-5035
Date Made Active in Reports: 10/16/2019	Last EDR Contact: 07/19/2022
Number of Days to Update: 57	Next Scheduled EDR Contact: 11/07/2022
	Data Release Frequency: Quarterly

### NASSAU COUNTY:

# GOVERNMENT RECORDS SEARCHED / DATA CURRENCY TRACKING

## AST - NASSAU: Registered Tank Database

A listing of aboveground storage tank sites located in Nassau County.

Date of Government Version: 01/09/2017  
Date Data Arrived at EDR: 01/11/2017  
Date Made Active in Reports: 02/15/2017  
Number of Days to Update: 35

Source: Nassau County Health Department  
Telephone: 516-571-3314  
Last EDR Contact: 08/03/2022  
Next Scheduled EDR Contact: 11/07/2022  
Data Release Frequency: No Update Planned

## AST NCFM: Storage Tank Database

A listing of aboveground storage tank sites located in Nassau County.

Date of Government Version: 02/15/2011  
Date Data Arrived at EDR: 02/23/2011  
Date Made Active in Reports: 03/29/2011  
Number of Days to Update: 34

Source: Nassau County Office of the Fire Marshal  
Telephone: 516-572-1000  
Last EDR Contact: 07/19/2022  
Next Scheduled EDR Contact: 11/07/2022  
Data Release Frequency: Varies

## TANKS NASSAU: Registered Tank Database in Nassau County

A listing of facilities in Nassau County with storage tanks.

Date of Government Version: 01/09/2017  
Date Data Arrived at EDR: 01/11/2017  
Date Made Active in Reports: 02/15/2017  
Number of Days to Update: 35

Source: Nassau County Department of Health  
Telephone: 516-227-9691  
Last EDR Contact: 08/03/2022  
Next Scheduled EDR Contact: 11/07/2022  
Data Release Frequency: Varies

## UST - NASSAU: Registered Tank Database

A listing of underground storage tank sites located in Nassau County.

Date of Government Version: 01/09/2017  
Date Data Arrived at EDR: 01/11/2017  
Date Made Active in Reports: 02/15/2017  
Number of Days to Update: 35

Source: Nassau County Health Department  
Telephone: 516-571-3314  
Last EDR Contact: 08/03/2022  
Next Scheduled EDR Contact: 11/07/2022  
Data Release Frequency: No Update Planned

## UST NCFM: Storage Tank Database

A listing of underground storage tank sites located in Nassau County.

Date of Government Version: 02/15/2011  
Date Data Arrived at EDR: 02/23/2011  
Date Made Active in Reports: 03/29/2011  
Number of Days to Update: 34

Source: Nassau County Office of the Fire Marshal  
Telephone: 516-572-1000  
Last EDR Contact: 07/19/2022  
Next Scheduled EDR Contact: 11/07/2022  
Data Release Frequency: Varies

## ROCKLAND COUNTY:

### AST - ROCKLAND: Petroleum Bulk Storage Database

A listing of aboveground storage tank sites located in Rockland County. Rockland County's Petroleum Bulk Storage (PBS) program is no longer in service. All related operations/duties are now wholly overseen by the New York State Dept. of Environmental Conservation (NYSDEC).

Date of Government Version: 02/02/2017  
Date Data Arrived at EDR: 03/17/2017  
Date Made Active in Reports: 09/22/2017  
Number of Days to Update: 189

Source: Rockland County Health Department  
Telephone: 914-364-2605  
Last EDR Contact: 08/24/2022  
Next Scheduled EDR Contact: 12/12/2022  
Data Release Frequency: No Update Planned

# GOVERNMENT RECORDS SEARCHED / DATA CURRENCY TRACKING

## UST - ROCKLAND: Petroleum Bulk Storage Database

A listing of underground storage tank sites located in Rockland County. Rockland County's Petroleum Bulk Storage (PBS) program is no longer in service. All related operations/duties are now wholly overseen by the New York State Dept. of Environmental Conservation (NYSDEC).

Date of Government Version: 02/02/2017	Source: Rockland County Health Department
Date Data Arrived at EDR: 03/17/2017	Telephone: 914-364-2605
Date Made Active in Reports: 09/22/2017	Last EDR Contact: 08/24/2022
Number of Days to Update: 189	Next Scheduled EDR Contact: 12/12/2022
	Data Release Frequency: No Update Planned

## SUFFOLK COUNTY:

### AST - SUFFOLK: Storage Tank Database

A listing of aboveground storage tank sites located in Suffolk County.

Date of Government Version: 06/28/2018	Source: Suffolk County Department of Health Services
Date Data Arrived at EDR: 12/06/2018	Telephone: 631-854-2521
Date Made Active in Reports: 02/07/2019	Last EDR Contact: 07/19/2022
Number of Days to Update: 63	Next Scheduled EDR Contact: 11/07/2022
	Data Release Frequency: No Update Planned

### TANKS SUFFOLK: Storage Tank Database

This county is not included in the state's database. These are facilities that have no tank information in the storage tank database.

Date of Government Version: 06/28/2018	Source: Department of Health Services
Date Data Arrived at EDR: 02/05/2019	Telephone: 631-854-2516
Date Made Active in Reports: 03/08/2019	Last EDR Contact: 07/19/2022
Number of Days to Update: 31	Next Scheduled EDR Contact: 11/07/2022
	Data Release Frequency: Varies

### UST - SUFFOLK: Storage Tank Database

A listing of underground storage tank sites located in Suffolk County.

Date of Government Version: 06/28/2018	Source: Suffolk County Department of Health Services
Date Data Arrived at EDR: 12/06/2018	Telephone: 631-854-2521
Date Made Active in Reports: 02/07/2019	Last EDR Contact: 07/19/2022
Number of Days to Update: 63	Next Scheduled EDR Contact: 11/07/2022
	Data Release Frequency: No Update Planned

## WESTCHESTER COUNTY:

### AST - WESTCHESTER: Listing of Storage Tanks

A listing of aboveground storage tank sites located in Westchester County.

Date of Government Version: 04/12/2022	Source: Westchester County Department of Health
Date Data Arrived at EDR: 05/12/2022	Telephone: 914-813-5161
Date Made Active in Reports: 08/01/2022	Last EDR Contact: 07/19/2022
Number of Days to Update: 81	Next Scheduled EDR Contact: 11/07/2022
	Data Release Frequency: Semi-Annually

### UST - WESTCHESTER: Listing of Storage Tanks

A listing of underground storage tank sites located in Westchester County.

Date of Government Version: 04/12/2022	Source: Westchester County Department of Health
Date Data Arrived at EDR: 05/12/2022	Telephone: 914-813-5161
Date Made Active in Reports: 08/01/2022	Last EDR Contact: 07/19/2022
Number of Days to Update: 81	Next Scheduled EDR Contact: 11/07/2022
	Data Release Frequency: Semi-Annually

# GOVERNMENT RECORDS SEARCHED / DATA CURRENCY TRACKING

## OTHER DATABASE(S)

Depending on the geographic area covered by this report, the data provided in these specialty databases may or may not be complete. For example, the existence of wetlands information data in a specific report does not mean that all wetlands in the area covered by the report are included. Moreover, the absence of any reported wetlands information does not necessarily mean that wetlands do not exist in the area covered by the report.

### CT MANIFEST: Hazardous Waste Manifest Data

Facility and manifest data. Manifest is a document that lists and tracks hazardous waste from the generator through transporters to a tsd facility.

Date of Government Version: 05/08/2022  
Date Data Arrived at EDR: 05/09/2022  
Date Made Active in Reports: 07/28/2022  
Number of Days to Update: 80

Source: Department of Energy & Environmental Protection  
Telephone: 860-424-3375  
Last EDR Contact: 08/08/2022  
Next Scheduled EDR Contact: 11/21/2022  
Data Release Frequency: No Update Planned

### NJ MANIFEST: Manifest Information

Hazardous waste manifest information.

Date of Government Version: 12/31/2018  
Date Data Arrived at EDR: 04/10/2019  
Date Made Active in Reports: 05/16/2019  
Number of Days to Update: 36

Source: Department of Environmental Protection  
Telephone: N/A  
Last EDR Contact: 10/03/2022  
Next Scheduled EDR Contact: 01/16/2023  
Data Release Frequency: Annually

### PA MANIFEST: Manifest Information

Hazardous waste manifest information.

Date of Government Version: 06/30/2018  
Date Data Arrived at EDR: 07/19/2019  
Date Made Active in Reports: 09/10/2019  
Number of Days to Update: 53

Source: Department of Environmental Protection  
Telephone: 717-783-8990  
Last EDR Contact: 10/05/2022  
Next Scheduled EDR Contact: 01/23/2023  
Data Release Frequency: Annually

### RI MANIFEST: Manifest information

Hazardous waste manifest information

Date of Government Version: 12/31/2020  
Date Data Arrived at EDR: 11/30/2021  
Date Made Active in Reports: 02/18/2022  
Number of Days to Update: 80

Source: Department of Environmental Management  
Telephone: 401-222-2797  
Last EDR Contact: 08/10/2022  
Next Scheduled EDR Contact: 11/28/2022  
Data Release Frequency: Annually

### VT MANIFEST: Hazardous Waste Manifest Data

Hazardous waste manifest information.

Date of Government Version: 10/28/2019  
Date Data Arrived at EDR: 10/29/2019  
Date Made Active in Reports: 01/09/2020  
Number of Days to Update: 72

Source: Department of Environmental Conservation  
Telephone: 802-241-3443  
Last EDR Contact: 10/05/2022  
Next Scheduled EDR Contact: 01/23/2023  
Data Release Frequency: Annually

### WI MANIFEST: Manifest Information

Hazardous waste manifest information.

Date of Government Version: 05/31/2018  
Date Data Arrived at EDR: 06/19/2019  
Date Made Active in Reports: 09/03/2019  
Number of Days to Update: 76

Source: Department of Natural Resources  
Telephone: N/A  
Last EDR Contact: 08/29/2022  
Next Scheduled EDR Contact: 12/19/2022  
Data Release Frequency: Annually

## GOVERNMENT RECORDS SEARCHED / DATA CURRENCY TRACKING

### Oil/Gas Pipelines

Source: Endeavor Business Media

Petroleum Bundle (Crude Oil, Refined Products, Petrochemicals, Gas Liquids (LPG/NGL), and Specialty Gases (Miscellaneous)) N = Natural Gas Bundle (Natural Gas, Gas Liquids (LPG/NGL), and Specialty Gases (Miscellaneous)). This map includes information copyrighted by Endeavor Business Media. This information is provided on a best effort basis and Endeavor Business Media does not guarantee its accuracy nor warrant its fitness for any particular purpose. Such information has been reprinted with the permission of Endeavor Business Media.

### Electric Power Transmission Line Data

Source: Endeavor Business Media

This map includes information copyrighted by Endeavor Business Media. This information is provided on a best effort basis and Endeavor Business Media does not guarantee its accuracy nor warrant its fitness for any particular purpose. Such information has been reprinted with the permission of Endeavor Business Media.

**Sensitive Receptors:** There are individuals deemed sensitive receptors due to their fragile immune systems and special sensitivity to environmental discharges. These sensitive receptors typically include the elderly, the sick, and children. While the location of all sensitive receptors cannot be determined, EDR indicates those buildings and facilities - schools, daycares, hospitals, medical centers, and nursing homes - where individuals who are sensitive receptors are likely to be located.

### AHA Hospitals:

Source: American Hospital Association, Inc.

Telephone: 312-280-5991

The database includes a listing of hospitals based on the American Hospital Association's annual survey of hospitals.

### Medical Centers: Provider of Services Listing

Source: Centers for Medicare & Medicaid Services

Telephone: 410-786-3000

A listing of hospitals with Medicare provider number, produced by Centers of Medicare & Medicaid Services, a federal agency within the U.S. Department of Health and Human Services.

### Nursing Homes

Source: National Institutes of Health

Telephone: 301-594-6248

Information on Medicare and Medicaid certified nursing homes in the United States.

### Public Schools

Source: National Center for Education Statistics

Telephone: 202-502-7300

The National Center for Education Statistics' primary database on elementary and secondary public education in the United States. It is a comprehensive, annual, national statistical database of all public elementary and secondary schools and school districts, which contains data that are comparable across all states.

### Private Schools

Source: National Center for Education Statistics

Telephone: 202-502-7300

The National Center for Education Statistics' primary database on private school locations in the United States.

### Daycare Centers: Day Care Providers

Source: Department of Health

Telephone: 212-676-2444

**Flood Zone Data:** This data was obtained from the Federal Emergency Management Agency (FEMA). It depicts 100-year and 500-year flood zones as defined by FEMA. It includes the National Flood Hazard Layer (NFHL) which incorporates Flood Insurance Rate Map (FIRM) data and Q3 data from FEMA in areas not covered by NFHL.

Source: FEMA

Telephone: 877-336-2627

Date of Government Version: 2003, 2015

**NWI:** National Wetlands Inventory. This data, available in select counties across the country, was obtained by EDR in 2002, 2005, 2010 and 2015 from the U.S. Fish and Wildlife Service.

### State Wetlands Data: Freshwater Wetlands

Source: Department of Environmental Conservation

Telephone: 518-402-8961

# GOVERNMENT RECORDS SEARCHED / DATA CURRENCY TRACKING

Current USGS 7.5 Minute Topographic Map  
Source: U.S. Geological Survey

## STREET AND ADDRESS INFORMATION

© 2015 TomTom North America, Inc. All rights reserved. This material is proprietary and the subject of copyright protection and other intellectual property rights owned by or licensed to Tele Atlas North America, Inc. The use of this material is subject to the terms of a license agreement. You will be held liable for any unauthorized copying or disclosure of this material.



## **GEOCHECK<sup>®</sup> - PHYSICAL SETTING SOURCE ADDENDUM**

### **TARGET PROPERTY ADDRESS**

PROJECT MAXIMUS  
101 JAMES DOOLITTLE BLVD  
UNIONDALE, NY 11553

### **TARGET PROPERTY COORDINATES**

Latitude (North):	40.722444 - 40° 43' 20.80"
Longitude (West):	73.587179 - 73° 35' 13.84"
Universal Tranverse Mercator:	Zone 18
UTM X (Meters):	619322.4
UTM Y (Meters):	4508695.0
Elevation:	78 ft. above sea level

### **USGS TOPOGRAPHIC MAP**

Target Property Map:	14115948 FREEPORT, NY
Version Date:	2019

EDR's GeoCheck Physical Setting Source Addendum is provided to assist the environmental professional in forming an opinion about the impact of potential contaminant migration.

Assessment of the impact of contaminant migration generally has two principle investigative components:

1. Groundwater flow direction, and
2. Groundwater flow velocity.

Groundwater flow direction may be impacted by surface topography, hydrology, hydrogeology, characteristics of the soil, and nearby wells. Groundwater flow velocity is generally impacted by the nature of the geologic strata.

# GEOCHECK® - PHYSICAL SETTING SOURCE SUMMARY

## GROUNDWATER FLOW DIRECTION INFORMATION

Groundwater flow direction for a particular site is best determined by a qualified environmental professional using site-specific well data. If such data is not reasonably ascertainable, it may be necessary to rely on other sources of information, such as surface topographic information, hydrologic information, hydrogeologic data collected on nearby properties, and regional groundwater flow information (from deep aquifers).

## TOPOGRAPHIC INFORMATION

Surface topography may be indicative of the direction of surficial groundwater flow. This information can be used to assist the environmental professional in forming an opinion about the impact of nearby contaminated properties or, should contamination exist on the target property, what downgradient sites might be impacted.

## TARGET PROPERTY TOPOGRAPHY

General Topographic Gradient: General ESE

## SURROUNDING TOPOGRAPHY: ELEVATION PROFILES

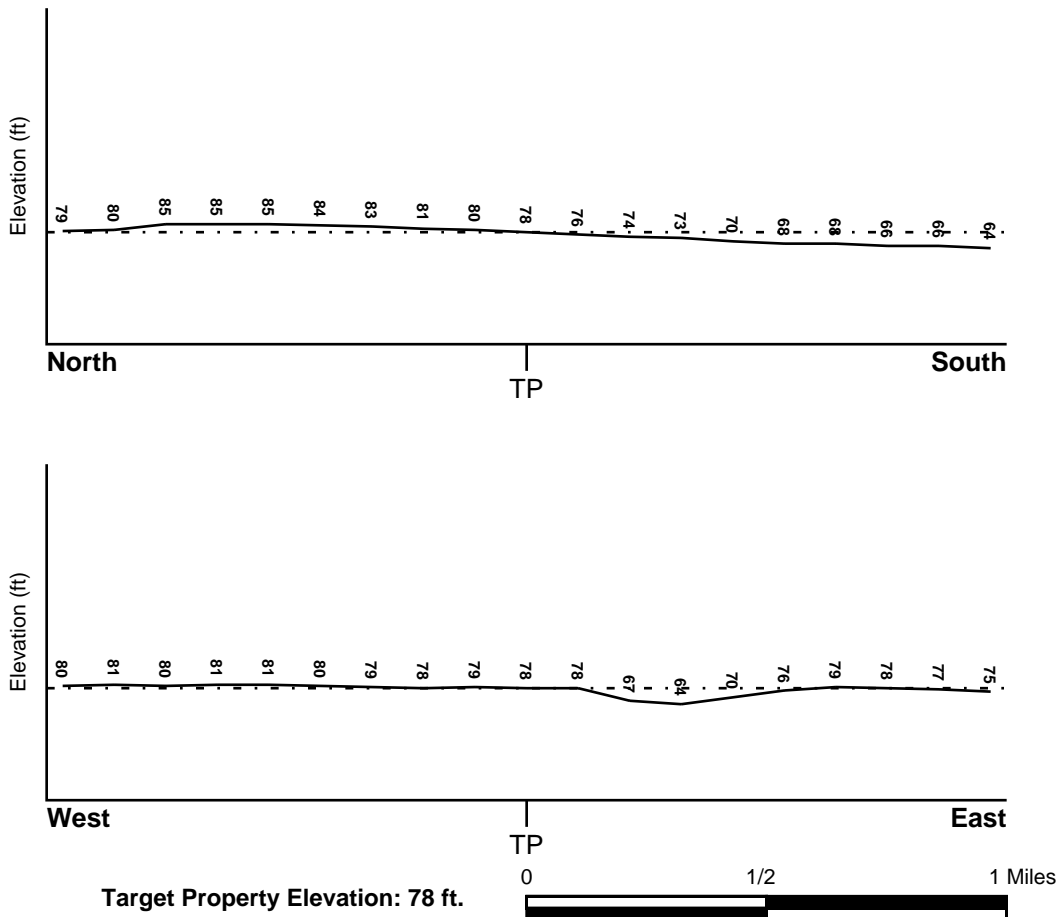

Source: Topography has been determined from the USGS 7.5' Digital Elevation Model and should be evaluated on a relative (not an absolute) basis. Relative elevation information between sites of close proximity should be field verified.

# GEOCHECK® - PHYSICAL SETTING SOURCE SUMMARY

## HYDROLOGIC INFORMATION

Surface water can act as a hydrologic barrier to groundwater flow. Such hydrologic information can be used to assist the environmental professional in forming an opinion about the impact of nearby contaminated properties or, should contamination exist on the target property, what downgradient sites might be impacted.

Refer to the Physical Setting Source Map following this summary for hydrologic information (major waterways and bodies of water).

## **FEMA FLOOD ZONE**

<u>Flood Plain Panel at Target Property</u>	<u>FEMA Source Type</u>
36059C0227G	FEMA FIRM Flood data
<u>Additional Panels in search area:</u>	<u>FEMA Source Type</u>
36059C0226F	FEMA Q3 Flood data
36059C0228F	FEMA Q3 Flood data
36059C0229G	FEMA FIRM Flood data

## **NATIONAL WETLAND INVENTORY**

<u>NWI Quad at Target Property</u>	<u>NWI Electronic Data Coverage</u>
FREEPORT	YES - refer to the Overview Map and Detail Map

## **HYDROGEOLOGIC INFORMATION**

Hydrogeologic information obtained by installation of wells on a specific site can often be an indicator of groundwater flow direction in the immediate area. Such hydrogeologic information can be used to assist the environmental professional in forming an opinion about the impact of nearby contaminated properties or, should contamination exist on the target property, what downgradient sites might be impacted.

### ***Site-Specific Hydrogeological Data\*:***

Search Radius:	1.25 miles
Status:	Not found

## **AQUIFLOW®**

Search Radius: 1.000 Mile.

EDR has developed the AQUIFLOW Information System to provide data on the general direction of groundwater flow at specific points. EDR has reviewed reports submitted by environmental professionals to regulatory authorities at select sites and has extracted the date of the report, groundwater flow direction as determined hydrogeologically, and the depth to water table.

<u>MAP ID</u>	<u>LOCATION FROM TP</u>	<u>GENERAL DIRECTION GROUNDWATER FLOW</u>
Not Reported		

# GEOCHECK® - PHYSICAL SETTING SOURCE SUMMARY

## GROUNDWATER FLOW VELOCITY INFORMATION

Groundwater flow velocity information for a particular site is best determined by a qualified environmental professional using site specific geologic and soil strata data. If such data are not reasonably ascertainable, it may be necessary to rely on other sources of information, including geologic age identification, rock stratigraphic unit and soil characteristics data collected on nearby properties and regional soil information. In general, contaminant plumes move more quickly through sandy-gravelly types of soils than silty-clayey types of soils.

## GEOLOGIC INFORMATION IN GENERAL AREA OF TARGET PROPERTY

Geologic information can be used by the environmental professional in forming an opinion about the relative speed at which contaminant migration may be occurring.

### ROCK STRATIGRAPHIC UNIT

Era: Cenozoic  
System: Quaternary  
Series: Pleistocene  
Code: Qp (decoded above as Era, System & Series)

### GEOLOGIC AGE IDENTIFICATION

Category: Stratified Sequence

Geologic Age and Rock Stratigraphic Unit Source: P.G. Schruben, R.E. Arndt and W.J. Bawiec, Geology of the Conterminous U.S. at 1:2,500,000 Scale - a digital representation of the 1974 P.B. King and H.M. Beikman Map, USGS Digital Data Series DDS - 11 (1994).

## DOMINANT SOIL COMPOSITION IN GENERAL AREA OF TARGET PROPERTY

The U.S. Department of Agriculture's (USDA) Soil Conservation Service (SCS) leads the National Cooperative Soil Survey (NCSS) and is responsible for collecting, storing, maintaining and distributing soil survey information for privately owned lands in the United States. A soil map in a soil survey is a representation of soil patterns in a landscape. Soil maps for STATSGO are compiled by generalizing more detailed (SSURGO) soil survey maps. The following information is based on Soil Conservation Service STATSGO data.

Soil Component Name: URBAN LAND

Soil Surface Texture: variable

Hydrologic Group: Not reported

Soil Drainage Class: Not reported

Hydric Status: Soil does not meet the requirements for a hydric soil.

Corrosion Potential - Uncoated Steel: Not Reported

Depth to Bedrock Min: > 10 inches

Depth to Bedrock Max: > 10 inches

## GEOCHECK® - PHYSICAL SETTING SOURCE SUMMARY

Soil Layer Information							
Layer	Boundary		Soil Texture Class	Classification		Permeability Rate (in/hr)	Soil Reaction (pH)
	Upper	Lower		AASHTO Group	Unified Soil		
1	0 inches	6 inches	variable	Not reported	Not reported	Max: 0.00 Min: 0.00	Max: 0.00 Min: 0.00

### OTHER SOIL TYPES IN AREA

Based on Soil Conservation Service STATSGO data, the following additional subordinant soil types may appear within the general area of target property.

Soil Surface Textures: loam  
sandy loam  
sand

Surficial Soil Types: loam  
sandy loam  
sand

Shallow Soil Types: sandy loam

Deeper Soil Types: very gravelly - sand  
coarse sand

### LOCAL / REGIONAL WATER AGENCY RECORDS

EDR Local/Regional Water Agency records provide water well information to assist the environmental professional in assessing sources that may impact ground water flow direction, and in forming an opinion about the impact of contaminant migration on nearby drinking water wells.

### WELL SEARCH DISTANCE INFORMATION

<u>DATABASE</u>	<u>SEARCH DISTANCE (miles)</u>
Federal USGS	1.000
Federal FRDS PWS	Nearest PWS within 1 mile
State Database	1.000

### FEDERAL USGS WELL INFORMATION

<u>MAP ID</u>	<u>WELL ID</u>	<u>LOCATION FROM TP</u>
1	USGS40000829787	1/8 - 1/4 Mile SW
2	USGS40000829982	1/8 - 1/4 Mile WNW
3	USGS40000830062	1/8 - 1/4 Mile NE

## GEOCHECK® - PHYSICAL SETTING SOURCE SUMMARY

### FEDERAL USGS WELL INFORMATION

MAP ID	WELL ID	LOCATION FROM TP
5	USGS40000829909	1/4 - 1/2 Mile East
A6	USGS40000830023	1/4 - 1/2 Mile NW
A7	USGS40000830043	1/4 - 1/2 Mile NW
A8	USGS40000830044	1/4 - 1/2 Mile NW
A9	USGS40000830063	1/4 - 1/2 Mile NW
A10	USGS40000830045	1/4 - 1/2 Mile NW
C15	USGS40000830117	1/4 - 1/2 Mile NNE
C16	USGS40000830118	1/4 - 1/2 Mile NNE
C17	USGS40000830120	1/4 - 1/2 Mile NNE
C18	USGS40000830119	1/4 - 1/2 Mile NNE
D19	USGS40000830042	1/4 - 1/2 Mile ENE
E20	USGS40000829762	1/4 - 1/2 Mile WSW
D21	USGS40000830078	1/4 - 1/2 Mile NE
F22	USGS40000829652	1/4 - 1/2 Mile SW
E23	USGS40000829732	1/4 - 1/2 Mile WSW
24	USGS40000830184	1/4 - 1/2 Mile NNE
F25	USGS40000829731	1/4 - 1/2 Mile SW
F26	USGS40000829651	1/4 - 1/2 Mile SW
27	USGS40000830154	1/4 - 1/2 Mile NE
28	USGS40000829718	1/4 - 1/2 Mile WSW
29	USGS40000830220	1/2 - 1 Mile NNE
30	USGS40000829942	1/2 - 1 Mile East
31	USGS40000829440	1/2 - 1 Mile SSE
32	USGS40000830171	1/2 - 1 Mile NE
G33	USGS40000830315	1/2 - 1 Mile North
H34	USGS40000830272	1/2 - 1 Mile NNE
H35	USGS40000830273	1/2 - 1 Mile NNE
H36	USGS40000825875	1/2 - 1 Mile NNE
37	USGS40000830274	1/2 - 1 Mile NNW
G38	USGS40000830359	1/2 - 1 Mile North
H39	USGS40000830313	1/2 - 1 Mile NNE
H40	USGS40000830312	1/2 - 1 Mile NNE
H41	USGS40000830314	1/2 - 1 Mile NNE
H42	USGS40000830283	1/2 - 1 Mile NNE
H43	USGS40000830284	1/2 - 1 Mile NNE
H44	USGS40000830311	1/2 - 1 Mile NNE
H45	USGS40000830310	1/2 - 1 Mile NNE
H46	USGS40000830320	1/2 - 1 Mile NNE
47	USGS40000831280	1/2 - 1 Mile East
48	USGS40000829584	1/2 - 1 Mile SW
G49	USGS40000830360	1/2 - 1 Mile North
H50	USGS40000830308	1/2 - 1 Mile NNE
H51	USGS40000830309	1/2 - 1 Mile NNE
52	USGS40000830361	1/2 - 1 Mile North
H53	USGS40000830307	1/2 - 1 Mile NNE
H54	USGS40000830330	1/2 - 1 Mile NNE
H55	USGS40000830331	1/2 - 1 Mile NNE
56	USGS40000830229	1/2 - 1 Mile NW
I57	USGS40000830382	1/2 - 1 Mile North
H58	USGS40000830328	1/2 - 1 Mile NNE
H59	USGS40000830329	1/2 - 1 Mile NNE
I60	USGS40000830418	1/2 - 1 Mile North

## GEOCHECK® - PHYSICAL SETTING SOURCE SUMMARY

### FEDERAL USGS WELL INFORMATION

MAP ID	WELL ID	LOCATION FROM TP
J61	USGS40000830379	1/2 - 1 Mile NNE
J62	USGS40000830378	1/2 - 1 Mile NNE
J63	USGS40000830381	1/2 - 1 Mile NNE
J64	USGS40000830380	1/2 - 1 Mile NNE
65	USGS40000829860	1/2 - 1 Mile East
J66	USGS40000830376	1/2 - 1 Mile NNE
J67	USGS40000830377	1/2 - 1 Mile NNE
I68	USGS40000830417	1/2 - 1 Mile NNE
69	USGS40000830306	1/2 - 1 Mile NNE
I70	USGS40000830444	1/2 - 1 Mile North
I71	USGS40000830441	1/2 - 1 Mile NNE
I72	USGS40000830440	1/2 - 1 Mile NNE
I73	USGS40000830443	1/2 - 1 Mile NNE
I74	USGS40000830442	1/2 - 1 Mile NNE
J75	USGS40000830415	1/2 - 1 Mile NNE
J76	USGS40000830416	1/2 - 1 Mile NNE
K77	USGS40000830459	1/2 - 1 Mile North
J78	USGS40000830413	1/2 - 1 Mile NNE
J79	USGS40000830414	1/2 - 1 Mile NNE
L82	USGS40000829908	1/2 - 1 Mile East
J83	USGS40000830457	1/2 - 1 Mile NNE
J84	USGS40000830458	1/2 - 1 Mile NNE
K85	USGS40000830486	1/2 - 1 Mile North
J86	USGS40000830455	1/2 - 1 Mile NNE
J87	USGS40000830456	1/2 - 1 Mile NNE
M88	USGS40000830485	1/2 - 1 Mile North
89	USGS40000830259	1/2 - 1 Mile NE
M90	USGS40000830484	1/2 - 1 Mile North
N91	USGS40000830481	1/2 - 1 Mile NNE
N92	USGS40000830483	1/2 - 1 Mile NNE
N93	USGS40000830482	1/2 - 1 Mile NNE
94	USGS40000829514	1/2 - 1 Mile SW
N95	USGS40000830479	1/2 - 1 Mile NNE
N96	USGS40000830480	1/2 - 1 Mile NNE
N97	USGS40000830475	1/2 - 1 Mile NNE
N98	USGS40000830476	1/2 - 1 Mile NNE
N99	USGS40000830478	1/2 - 1 Mile NNE
N100	USGS40000830477	1/2 - 1 Mile NNE
N101	USGS40000830473	1/2 - 1 Mile NNE
N102	USGS40000830474	1/2 - 1 Mile NNE
L103	USGS40000829928	1/2 - 1 Mile East
N104	USGS40000830471	1/2 - 1 Mile NNE
N105	USGS40000830472	1/2 - 1 Mile NNE
106	USGS40000830487	1/2 - 1 Mile NNW
N107	USGS40000830505	1/2 - 1 Mile NNE
N108	USGS40000830506	1/2 - 1 Mile NNE
109	USGS40000830419	1/2 - 1 Mile NNW
L111	USGS40000829926	1/2 - 1 Mile East
L112	USGS40000829927	1/2 - 1 Mile East
113	USGS40000830470	1/2 - 1 Mile NNE
N115	USGS40000830546	1/2 - 1 Mile North
N116	USGS40000830547	1/2 - 1 Mile North

# GEOCHECK® - PHYSICAL SETTING SOURCE SUMMARY

## FEDERAL USGS WELL INFORMATION

MAP ID	WELL ID	LOCATION FROM TP
N117	USGS40000830548	1/2 - 1 Mile North
N118	USGS40000830543	1/2 - 1 Mile North
N119	USGS40000830544	1/2 - 1 Mile North
N120	USGS40000830545	1/2 - 1 Mile North
N122	USGS40000830539	1/2 - 1 Mile North
N123	USGS40000830538	1/2 - 1 Mile North
N124	USGS40000830540	1/2 - 1 Mile North
N125	USGS40000830542	1/2 - 1 Mile North
N126	USGS40000830541	1/2 - 1 Mile North
127	USGS40000829594	1/2 - 1 Mile WSW
P128	USGS40000830108	1/2 - 1 Mile WNW
Q129	USGS40000829941	1/2 - 1 Mile East
R130	USGS40000830572	1/2 - 1 Mile NNE
P131	USGS40000830132	1/2 - 1 Mile WNW
136	USGS40000830634	1/2 - 1 Mile North
T137	USGS40000829423	1/2 - 1 Mile SSE
T138	USGS40000829424	1/2 - 1 Mile SSE
R139	USGS40000830609	1/2 - 1 Mile NNE
R140	USGS40000830633	1/2 - 1 Mile NNE
U141	USGS40000830013	1/2 - 1 Mile West
U142	USGS40000830024	1/2 - 1 Mile WNW
R143	USGS40000830827	1/2 - 1 Mile NNE
Q144	USGS40000829981	1/2 - 1 Mile East
U150	USGS40000830014	1/2 - 1 Mile West
U151	USGS40000830015	1/2 - 1 Mile West
152	USGS40000830000	1/2 - 1 Mile East
156	USGS40000829396	1/2 - 1 Mile SSE
157	USGS40000830680	1/2 - 1 Mile NNE
W158	USGS40000829532	1/2 - 1 Mile WSW
V165	USGS40000829335	1/2 - 1 Mile South
Z175	USGS40000830676	1/2 - 1 Mile NNW
178	USGS40000830741	1/2 - 1 Mile North
AA179	USGS40000830420	1/2 - 1 Mile NW
180	USGS40000830332	1/2 - 1 Mile WNW
AC184	USGS40000829380	1/2 - 1 Mile SW
185	USGS40000830742	1/2 - 1 Mile NNW
AC186	USGS40000829379	1/2 - 1 Mile SW
AD187	USGS40000830788	1/2 - 1 Mile North
AD188	USGS40000830789	1/2 - 1 Mile North

## FEDERAL FRDS PUBLIC WATER SUPPLY SYSTEM INFORMATION

MAP ID	WELL ID	LOCATION FROM TP
No PWS System Found		

Note: PWS System location is not always the same as well location.

## STATE DATABASE WELL INFORMATION

MAP ID	WELL ID	LOCATION FROM TP
--------	---------	------------------



## GEOCHECK® - PHYSICAL SETTING SOURCE SUMMARY

### STATE DATABASE WELL INFORMATION

MAP ID	WELL ID	LOCATION FROM TP
4	NYREG1000008866	1/4 - 1/2 Mile SSW
B11	NYREG1000007096	1/4 - 1/2 Mile NNW
B12	NYREG1000007095	1/4 - 1/2 Mile NNW
B13	NYREG1000007784	1/4 - 1/2 Mile NNW
B14	NYREG1000007129	1/4 - 1/2 Mile NNW
L80	NYREG1000005225	1/2 - 1 Mile East
L81	NYREG1000005226	1/2 - 1 Mile East
O110	NYREG1000004084	1/2 - 1 Mile ESE
114	NYREG1000005496	1/2 - 1 Mile ESE
O121	NYREG1000003725	1/2 - 1 Mile ESE
132	NYREG1000003730	1/2 - 1 Mile ESE
S133	NYREG1000006618	1/2 - 1 Mile West
S134	NYREG1000007774	1/2 - 1 Mile West
S135	NYREG1000007775	1/2 - 1 Mile West
R145	NYREG1000006622	1/2 - 1 Mile NNE
R146	NYREG1000006619	1/2 - 1 Mile NNE
R147	NYREG1000007467	1/2 - 1 Mile NNE
R148	NYREG1000007469	1/2 - 1 Mile NNE
R149	NYREG1000007468	1/2 - 1 Mile NNE
V153	NYREG1000005557	1/2 - 1 Mile South
V154	NYREG1000007787	1/2 - 1 Mile South
155	NYREG1000004951	1/2 - 1 Mile North
W159	NYREG1000006510	1/2 - 1 Mile WSW
W160	NYREG1000006517	1/2 - 1 Mile WSW
W161	NYREG1000006519	1/2 - 1 Mile WSW
W162	NYREG1000006518	1/2 - 1 Mile WSW
W163	NYREG1000006521	1/2 - 1 Mile WSW
W164	NYREG1000006520	1/2 - 1 Mile WSW
X166	NYREG1000003228	1/2 - 1 Mile SE
X167	NYREG1000003233	1/2 - 1 Mile SE
X168	NYREG1000005764	1/2 - 1 Mile SE
X169	NYREG1000003194	1/2 - 1 Mile SE
X170	NYREG1000003203	1/2 - 1 Mile SE
Y171	NYREG1000003213	1/2 - 1 Mile SSW
W172	NYREG1000008343	1/2 - 1 Mile WSW
Y173	NYREG1000003212	1/2 - 1 Mile SSW
Z174	NYREG1000003178	1/2 - 1 Mile NNW
Z176	NYREG1000001313	1/2 - 1 Mile NNW
Z177	NYREG1000001314	1/2 - 1 Mile NNW
AA181	NYREG1000002841	1/2 - 1 Mile NW
AB182	NYREG1000006673	1/2 - 1 Mile SW
AB183	NYREG1000006674	1/2 - 1 Mile SW

# PHYSICAL SETTING SOURCE MAP - 7152089.2s

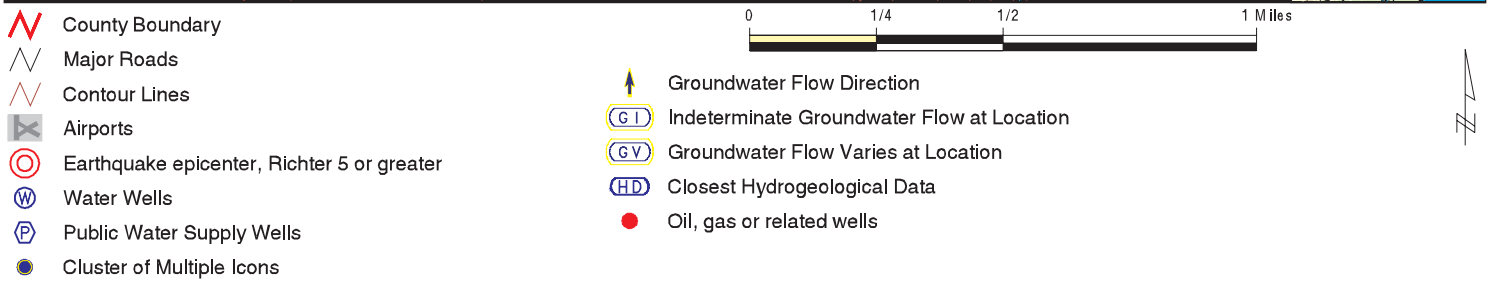
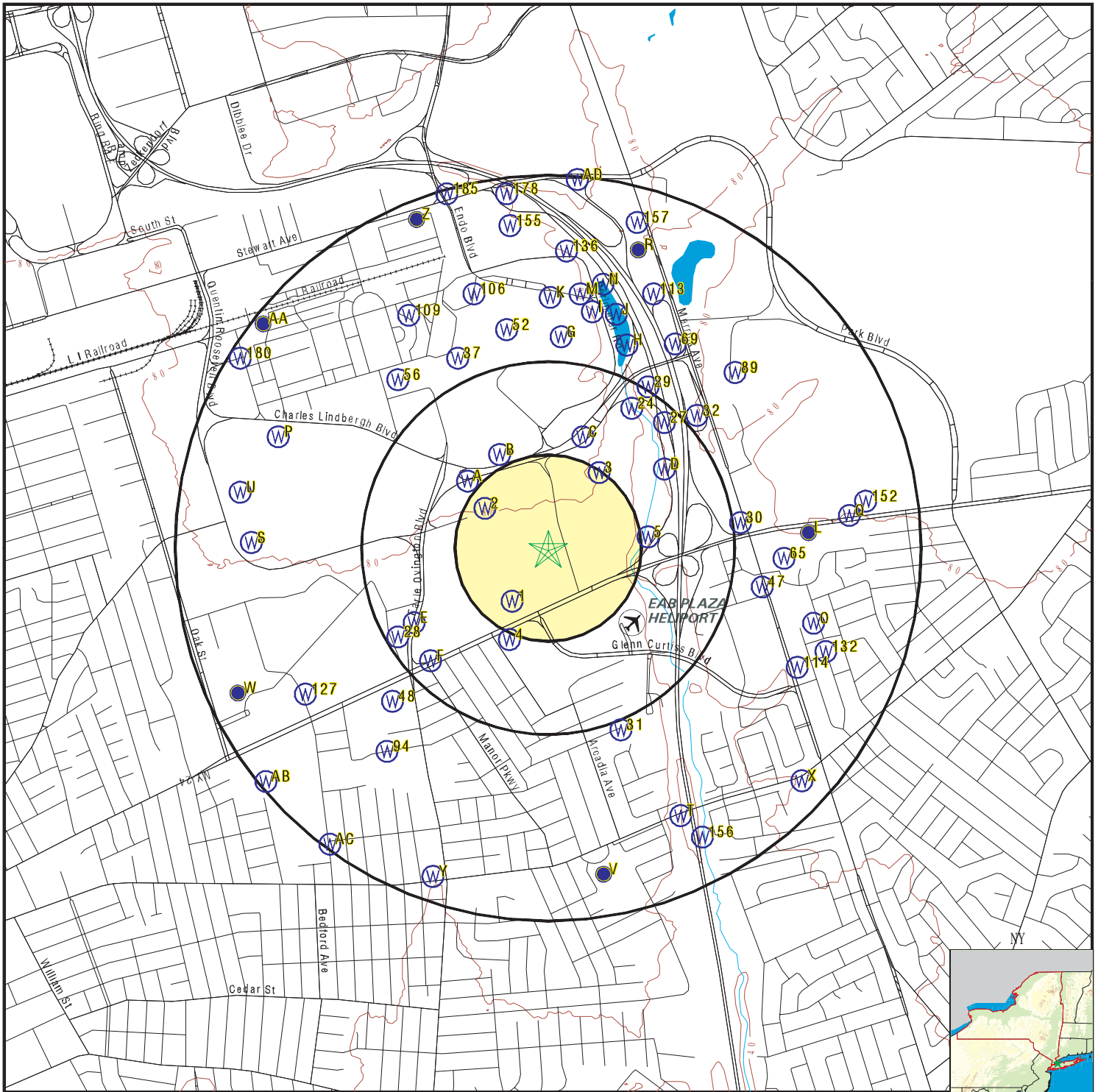

SITE NAME: Project Maximus  
 ADDRESS: 101 James Doolittle Blvd  
 Uniondale NY 11553  
 LAT/LONG: 40.722444 / 73.587179

CLIENT: Langan Engineering, Inc.  
 CONTACT: Kaitlyn Gioia  
 INQUIRY #: 7152089.2s  
 DATE: October 19, 2022 9:22 am

# GEOCHECK® - PHYSICAL SETTING SOURCE MAP FINDINGS

Map ID  
 Direction  
 Distance  
 Elevation

Database      EDR ID Number

**1**  
**SW**  
**1/8 - 1/4 Mile**  
**Lower**

**FED USGS      USGS40000829787**

Organization ID:	USGS-NY	Organization Name:	USGS New York Water Science Center
Monitor Location:	N 8944. 1	Type:	Well
Description:	Not Reported	HUC:	02030202
Drainage Area:	Not Reported	Drainage Area Units:	Not Reported
Contrib Drainage Area:	Not Reported	Contrib Drainage Area Unts:	Not Reported
Aquifer:	Northern Atlantic Coastal Plain aquifer system		
Formation Type:	Glacial Aquifer, Upper	Aquifer Type:	Not Reported
Construction Date:	Not Reported	Well Depth:	55
Well Depth Units:	ft	Well Hole Depth:	Not Reported
Well Hole Depth Units:	Not Reported		

Ground water levels,Number of Measurements:	71	Level reading date:	1998-03-24
Feet below surface:	Not Reported	Feet to sea level:	52.22
Note:	Not Reported		

Level reading date:	1997-03-13	Feet below surface:	Not Reported
Feet to sea level:	50.90	Note:	Not Reported

Level reading date:	1995-03-16	Feet below surface:	Not Reported
Feet to sea level:	49.26	Note:	Not Reported

Level reading date:	1994-03-30	Feet below surface:	Not Reported
Feet to sea level:	51.11	Note:	Not Reported

Level reading date:	1993-03-23	Feet below surface:	Not Reported
Feet to sea level:	51.55	Note:	Not Reported

Level reading date:	1992-06-30	Feet below surface:	Not Reported
Feet to sea level:	50.47	Note:	Not Reported

Level reading date:	1992-03-18	Feet below surface:	Not Reported
Feet to sea level:	50.73	Note:	Not Reported

Level reading date:	1991-10-22	Feet below surface:	Not Reported
Feet to sea level:	52.32	Note:	Not Reported

Level reading date:	1991-08-06	Feet below surface:	Not Reported
Feet to sea level:	52.66	Note:	Not Reported

Level reading date:	1991-06-25	Feet below surface:	Not Reported
Feet to sea level:	53.44	Note:	Not Reported

Level reading date:	1991-05-21	Feet below surface:	Not Reported
Feet to sea level:	53.75	Note:	Not Reported

Level reading date:	1991-04-25	Feet below surface:	Not Reported
Feet to sea level:	53.89	Note:	Not Reported

Level reading date:	1991-03-21	Feet below surface:	Not Reported
Feet to sea level:	53.80	Note:	Not Reported

Level reading date:	1991-02-21	Feet below surface:	Not Reported
Feet to sea level:	53.49	Note:	Not Reported

## GEOCHECK® - PHYSICAL SETTING SOURCE MAP FINDINGS

Level reading date:	1991-01-10	Feet below surface:	Not Reported
Feet to sea level:	53.18	Note:	Not Reported
Level reading date:	1990-12-11	Feet below surface:	Not Reported
Feet to sea level:	53.44	Note:	Not Reported
Level reading date:	1990-10-29	Feet below surface:	Not Reported
Feet to sea level:	54.21	Note:	Not Reported
Level reading date:	1990-08-16	Feet below surface:	Not Reported
Feet to sea level:	53.63	Note:	Not Reported
Level reading date:	1990-06-19	Feet below surface:	Not Reported
Feet to sea level:	54.51	Note:	Not Reported
Level reading date:	1990-03-26	Feet below surface:	Not Reported
Feet to sea level:	53.11	Note:	Not Reported
Level reading date:	1990-02-12	Feet below surface:	Not Reported
Feet to sea level:	53.31	Note:	Not Reported
Level reading date:	1990-01-16	Feet below surface:	Not Reported
Feet to sea level:	53.24	Note:	Not Reported
Level reading date:	1989-12-05	Feet below surface:	Not Reported
Feet to sea level:	53.99	Note:	Not Reported
Level reading date:	1989-10-24	Feet below surface:	Not Reported
Feet to sea level:	54.54	Note:	Not Reported
Level reading date:	1989-09-20	Feet below surface:	Not Reported
Feet to sea level:	53.72	Note:	Not Reported
Level reading date:	1989-08-15	Feet below surface:	Not Reported
Feet to sea level:	54.18	Note:	Not Reported
Level reading date:	1989-07-18	Feet below surface:	Not Reported
Feet to sea level:	54.10	Note:	Not Reported
Level reading date:	1989-05-18	Feet below surface:	Not Reported
Feet to sea level:	51.55	Note:	Not Reported
Level reading date:	1989-04-13	Feet below surface:	Not Reported
Feet to sea level:	49.97	Note:	Not Reported
Level reading date:	1989-03-23	Feet below surface:	Not Reported
Feet to sea level:	49.19	Note:	Not Reported
Level reading date:	1989-02-13	Feet below surface:	Not Reported
Feet to sea level:	49.08	Note:	Not Reported
Level reading date:	1989-01-13	Feet below surface:	Not Reported
Feet to sea level:	49.47	Note:	Not Reported
Level reading date:	1988-11-21	Feet below surface:	Not Reported
Feet to sea level:	49.18	Note:	Not Reported
Level reading date:	1988-10-21	Feet below surface:	Not Reported
Feet to sea level:	48.66	Note:	Not Reported
Level reading date:	1988-10-11	Feet below surface:	Not Reported
Feet to sea level:	48.82	Note:	Not Reported

## GEOCHECK® - PHYSICAL SETTING SOURCE MAP FINDINGS

Level reading date:	1988-09-19	Feet below surface:	Not Reported
Feet to sea level:	49.19	Note:	Not Reported
Level reading date:	1988-08-11	Feet below surface:	Not Reported
Feet to sea level:	49.54	Note:	Not Reported
Level reading date:	1988-07-05	Feet below surface:	Not Reported
Feet to sea level:	49.46	Note:	Not Reported
Level reading date:	1988-06-09	Feet below surface:	Not Reported
Feet to sea level:	49.95	Note:	Not Reported
Level reading date:	1988-04-13	Feet below surface:	Not Reported
Feet to sea level:	50.11	Note:	Not Reported
Level reading date:	1983-04-12	Feet below surface:	Not Reported
Feet to sea level:	52.64	Note:	Not Reported
Level reading date:	1982-12-14	Feet below surface:	Not Reported
Feet to sea level:	51.39	Note:	Not Reported
Level reading date:	1982-09-10	Feet below surface:	Not Reported
Feet to sea level:	51.89	Note:	Not Reported
Level reading date:	1982-07-09	Feet below surface:	Not Reported
Feet to sea level:	52.84	Note:	Not Reported
Level reading date:	1982-03-22	Feet below surface:	Not Reported
Feet to sea level:	52.44	Note:	Not Reported
Level reading date:	1982-01-12	Feet below surface:	Not Reported
Feet to sea level:	52.09	Note:	Not Reported
Level reading date:	1981-10-18	Feet below surface:	Not Reported
Feet to sea level:	51.21	Note:	Not Reported
Level reading date:	1981-06-08	Feet below surface:	Not Reported
Feet to sea level:	52.69	Note:	Not Reported
Level reading date:	1981-03-10	Feet below surface:	Not Reported
Feet to sea level:	52.57	Note:	Not Reported
Level reading date:	1980-12-17	Feet below surface:	Not Reported
Feet to sea level:	52.69	Note:	Not Reported
Level reading date:	1980-09-05	Feet below surface:	Not Reported
Feet to sea level:	53.68	Note:	Not Reported
Level reading date:	1980-06-03	Feet below surface:	Not Reported
Feet to sea level:	55.41	Note:	Not Reported
Level reading date:	1980-03-20	Feet below surface:	Not Reported
Feet to sea level:	53.32	Note:	Not Reported
Level reading date:	1979-12-10	Feet below surface:	Not Reported
Feet to sea level:	53.94	Note:	Not Reported
Level reading date:	1979-09-11	Feet below surface:	Not Reported
Feet to sea level:	53.97	Note:	Not Reported
Level reading date:	1979-06-06	Feet below surface:	Not Reported
Feet to sea level:	55.21	Note:	Not Reported

## GEOCHECK® - PHYSICAL SETTING SOURCE MAP FINDINGS

Level reading date:	1976-03-12	Feet below surface:	Not Reported
Feet to sea level:	54.46	Note:	Not Reported
Level reading date:	1975-12-30	Feet below surface:	Not Reported
Feet to sea level:	53.10	Note:	Not Reported
Level reading date:	1975-12-12	Feet below surface:	Not Reported
Feet to sea level:	53.01	Note:	Not Reported
Level reading date:	1975-09-22	Feet below surface:	Not Reported
Feet to sea level:	52.85	Note:	Not Reported
Level reading date:	1975-09-09	Feet below surface:	Not Reported
Feet to sea level:	53.09	Note:	Not Reported
Level reading date:	1975-06-10	Feet below surface:	Not Reported
Feet to sea level:	52.98	Note:	Not Reported
Level reading date:	1975-06-03	Feet below surface:	Not Reported
Feet to sea level:	52.59	Note:	Not Reported
Level reading date:	1975-05-06	Feet below surface:	Not Reported
Feet to sea level:	52.62	Note:	Not Reported
Level reading date:	1975-04-01	Feet below surface:	Not Reported
Feet to sea level:	52.40	Note:	Not Reported
Level reading date:	1975-03-20	Feet below surface:	Not Reported
Feet to sea level:	52.29	Note:	Not Reported
Level reading date:	1975-03-03	Feet below surface:	Not Reported
Feet to sea level:	52.25	Note:	Not Reported
Level reading date:	1975-02-04	Feet below surface:	Not Reported
Feet to sea level:	52.71	Note:	Not Reported
Level reading date:	1975-01-07	Feet below surface:	Not Reported
Feet to sea level:	51.46	Note:	Not Reported
Level reading date:	1974-12-03	Feet below surface:	Not Reported
Feet to sea level:	51.05	Note:	Not Reported
Level reading date:	1974-11-04	Feet below surface:	Not Reported
Feet to sea level:	51.65	Note:	Not Reported

**2**  
**WNW**  
**1/8 - 1/4 Mile**  
**Higher**

**FED USGS USGS40000829982**

Organization ID:	USGS-NY	Organization Name:	USGS New York Water Science Center
Monitor Location:	N 9030. 1	Type:	Well
Description:	Not Reported	HUC:	02030202
Drainage Area:	Not Reported	Drainage Area Units:	Not Reported
Contrib Drainage Area:	Not Reported	Contrib Drainage Area Unts:	Not Reported
Aquifer:	Northern Atlantic Coastal Plain aquifer system	Aquifer Type:	Not Reported
Formation Type:	Glacial Aquifer, Upper	Well Depth:	73
Construction Date:	19750319	Well Hole Depth:	Not Reported
Well Depth Units:	ft		
Well Hole Depth Units:	Not Reported		

# GEOCHECK® - PHYSICAL SETTING SOURCE MAP FINDINGS

Map ID  
 Direction  
 Distance  
 Elevation

Database      EDR ID Number

**3**  
**NE**  
**1/8 - 1/4 Mile**  
**Higher**

**FED USGS      USGS40000830062**

Organization ID:	USGS-NY	Organization Name:	USGS New York Water Science Center
Monitor Location:	N 11495. 1	Type:	Well
Description:	Not Reported	HUC:	02030202
Drainage Area:	Not Reported	Drainage Area Units:	Not Reported
Contrib Drainage Area:	Not Reported	Contrib Drainage Area Unts:	Not Reported
Aquifer:	Northern Atlantic Coastal Plain aquifer system		
Formation Type:	Glacial Aquifer, Upper	Aquifer Type:	Not Reported
Construction Date:	Not Reported	Well Depth:	45
Well Depth Units:	ft	Well Hole Depth:	45
Well Hole Depth Units:	ft		

Ground water levels,Number of Measurements:	16	Level reading date:	1993-03-26
Feet below surface:	Not Reported	Feet to sea level:	54.55
Note:	Not Reported		

Level reading date:	1992-07-01	Feet below surface:	Not Reported
Feet to sea level:	53.28	Note:	Not Reported

Level reading date:	1991-06-26	Feet below surface:	Not Reported
Feet to sea level:	55.67	Note:	Not Reported

Level reading date:	1991-04-26	Feet below surface:	Not Reported
Feet to sea level:	56.01	Note:	Not Reported

Level reading date:	1991-03-22	Feet below surface:	Not Reported
Feet to sea level:	56.00	Note:	Not Reported

Level reading date:	1991-02-22	Feet below surface:	Not Reported
Feet to sea level:	55.65		
Note:	A nearby site that taps the same aquifer was being pumped.		

Level reading date:	1991-01-11	Feet below surface:	Not Reported
Feet to sea level:	55.44		
Note:	A nearby site that taps the same aquifer was being pumped.		

Level reading date:	1990-10-29	Feet below surface:	Not Reported
Feet to sea level:	56.08	Note:	Not Reported

Level reading date:	1990-08-15	Feet below surface:	Not Reported
Feet to sea level:	55.64	Note:	Not Reported

Level reading date:	1990-06-19	Feet below surface:	Not Reported
Feet to sea level:	56.48	Note:	Not Reported

Level reading date:	1990-03-26	Feet below surface:	Not Reported
Feet to sea level:	55.47	Note:	Not Reported

Level reading date:	1990-02-12	Feet below surface:	Not Reported
Feet to sea level:	55.74	Note:	Not Reported

Level reading date:	1990-01-17	Feet below surface:	Not Reported
Feet to sea level:	55.58	Note:	Not Reported

Level reading date:	1989-12-07	Feet below surface:	Not Reported
---------------------	------------	---------------------	--------------

## GEOCHECK® - PHYSICAL SETTING SOURCE MAP FINDINGS

Feet to sea level:	55.99	Note:	Not Reported
Level reading date:	1989-10-25	Feet below surface:	Not Reported
Feet to sea level:	56.08	Note:	Not Reported
Level reading date:	1989-08-16	Feet below surface:	Not Reported
Feet to sea level:	55.82	Note:	Not Reported

**4**  
**SSW**  
**1/4 - 1/2 Mile**  
**Lower**

**NY WELLS      NYREG100008866**

Well Number:	N014335	Owner:	Kellenberg Memorial High School
Well Depth:	90	Diameter:	4
Casing Length:	70	Screen Diameter:	4
Screen Length:	20		

**5**  
**East**  
**1/4 - 1/2 Mile**  
**Lower**

**FED USGS      USGS40000829909**

Organization ID:	USGS-NY	Organization Name:	USGS New York Water Science Center
Monitor Location:	N 11496. 1	Type:	Well
Description:	Not Reported	HUC:	02030202
Drainage Area:	Not Reported	Drainage Area Units:	Not Reported
Contrib Drainage Area:	Not Reported	Contrib Drainage Area Units:	Not Reported
Aquifer:	Northern Atlantic Coastal Plain aquifer system		
Formation Type:	Glacial Aquifer, Upper	Aquifer Type:	Not Reported
Construction Date:	Not Reported	Well Depth:	37
Well Depth Units:	ft	Well Hole Depth:	37
Well Hole Depth Units:	ft		

Ground water levels, Number of Measurements:	21	Level reading date:	1993-03-26
Feet below surface:	Not Reported	Feet to sea level:	53.60
Note:	Not Reported		
Level reading date:	1992-06-30	Feet below surface:	Not Reported
Feet to sea level:	52.56	Note:	Not Reported
Level reading date:	1991-10-22	Feet below surface:	Not Reported
Feet to sea level:	53.39	Note:	Not Reported
Level reading date:	1991-08-06	Feet below surface:	Not Reported
Feet to sea level:	53.67	Note:	Not Reported
Level reading date:	1991-06-25	Feet below surface:	Not Reported
Feet to sea level:	53.84	Note:	Not Reported
Level reading date:	1991-05-22	Feet below surface:	Not Reported
Feet to sea level:	53.83	Note:	Not Reported
Level reading date:	1991-04-25	Feet below surface:	Not Reported
Feet to sea level:	53.94	Note:	Not Reported
Level reading date:	1991-03-22	Feet below surface:	Not Reported
Feet to sea level:	53.87	Note:	Not Reported



## GEOCHECK® - PHYSICAL SETTING SOURCE MAP FINDINGS

Level reading date:	1991-02-21	Feet below surface:	Not Reported
Feet to sea level:	53.87	Note:	Not Reported
Level reading date:	1991-01-10	Feet below surface:	Not Reported
Feet to sea level:	53.90	Note:	Not Reported
Level reading date:	1990-12-11	Feet below surface:	Not Reported
Feet to sea level:	53.92	Note:	Not Reported
Level reading date:	1990-10-29	Feet below surface:	Not Reported
Feet to sea level:	54.11	Note:	Not Reported
Level reading date:	1990-08-16	Feet below surface:	Not Reported
Feet to sea level:	53.83	Note:	Not Reported
Level reading date:	1990-06-18	Feet below surface:	Not Reported
Feet to sea level:	54.01	Note:	Not Reported
Level reading date:	1990-03-27	Feet below surface:	Not Reported
Feet to sea level:	53.69	Note:	Not Reported
Level reading date:	1990-02-13	Feet below surface:	Not Reported
Feet to sea level:	53.80	Note:	Not Reported
Level reading date:	1990-01-16	Feet below surface:	Not Reported
Feet to sea level:	53.71	Note:	Not Reported
Level reading date:	1989-12-05	Feet below surface:	Not Reported
Feet to sea level:	53.87	Note:	Not Reported
Level reading date:	1989-10-24	Feet below surface:	Not Reported
Feet to sea level:	54.16	Note:	Not Reported
Level reading date:	1989-09-20	Feet below surface:	Not Reported
Feet to sea level:	53.90	Note:	Not Reported
Level reading date:	1989-08-15	Feet below surface:	Not Reported
Feet to sea level:	54.14	Note:	Not Reported

**A6  
NW  
1/4 - 1/2 Mile  
Higher**

**FED USGS USGS4000830023**

Organization ID:	USGS-NY	Organization Name:	USGS New York Water Science Center
Monitor Location:	N 8943. 1	Type:	Well
Description:	Not Reported	HUC:	02030202
Drainage Area:	Not Reported	Drainage Area Units:	Not Reported
Contrib Drainage Area:	Not Reported	Contrib Drainage Area Unts:	Not Reported
Aquifer:	Northern Atlantic Coastal Plain aquifer system	Aquifer Type:	Not Reported
Formation Type:	Glacial Aquifer, Upper	Well Depth:	52
Construction Date:	Not Reported	Well Hole Depth:	Not Reported
Well Depth Units:	ft		
Well Hole Depth Units:	Not Reported		
Ground water levels,Number of Measurements:	92	Level reading date:	1993-07-01
Feet below surface:	Not Reported	Feet to sea level:	52.46
Note:	Not Reported		
Level reading date:	1993-05-18	Feet below surface:	Not Reported

## GEOCHECK® - PHYSICAL SETTING SOURCE MAP FINDINGS

Feet to sea level:	53.60	Note:	Not Reported
Level reading date:	1993-03-26	Feet below surface:	Not Reported
Feet to sea level:	52.77	Note:	Not Reported
Level reading date:	1992-06-30	Feet below surface:	Not Reported
Feet to sea level:	51.77	Note:	Not Reported
Level reading date:	1991-10-22	Feet below surface:	Not Reported
Feet to sea level:	53.72	Note:	Not Reported
Level reading date:	1991-09-04	Feet below surface:	Not Reported
Feet to sea level:	54.36	Note:	Not Reported
Level reading date:	1991-08-06	Feet below surface:	Not Reported
Feet to sea level:	54.10	Note:	Not Reported
Level reading date:	1991-06-25	Feet below surface:	Not Reported
Feet to sea level:	54.77	Note:	Not Reported
Level reading date:	1991-05-21	Feet below surface:	Not Reported
Feet to sea level:	55.43	Note:	Not Reported
Level reading date:	1991-04-25	Feet below surface:	Not Reported
Feet to sea level:	55.55	Note:	Not Reported
Level reading date:	1991-03-22	Feet below surface:	Not Reported
Feet to sea level:	55.48	Note:	Not Reported
Level reading date:	1991-02-21	Feet below surface:	Not Reported
Feet to sea level:	55.06	Note:	Not Reported
Level reading date:	1991-01-11	Feet below surface:	Not Reported
Feet to sea level:	54.45	Note:	Not Reported
Level reading date:	1990-12-11	Feet below surface:	Not Reported
Feet to sea level:	54.73	Note:	Not Reported
Level reading date:	1990-10-29	Feet below surface:	Not Reported
Feet to sea level:	54.95	Note:	Not Reported
Level reading date:	1990-08-15	Feet below surface:	Not Reported
Feet to sea level:	54.72	Note:	Not Reported
Level reading date:	1990-06-19	Feet below surface:	Not Reported
Feet to sea level:	55.98	Note:	Not Reported
Level reading date:	1990-04-23	Feet below surface:	Not Reported
Feet to sea level:	54.95	Note:	Not Reported
Level reading date:	1990-03-26	Feet below surface:	Not Reported
Feet to sea level:	54.70	Note:	Not Reported
Level reading date:	1990-02-12	Feet below surface:	Not Reported
Feet to sea level:	54.90	Note:	Not Reported
Level reading date:	1990-01-17	Feet below surface:	Not Reported
Feet to sea level:	54.91	Note:	Not Reported
Level reading date:	1989-12-06	Feet below surface:	Not Reported
Feet to sea level:	55.47	Note:	Not Reported

## GEOCHECK® - PHYSICAL SETTING SOURCE MAP FINDINGS

Level reading date:	1989-10-24	Feet below surface:	Not Reported
Feet to sea level:	54.44	Note:	Not Reported
Level reading date:	1989-09-20	Feet below surface:	Not Reported
Feet to sea level:	54.25	Note:	Not Reported
Level reading date:	1989-08-16	Feet below surface:	Not Reported
Feet to sea level:	54.43	Note:	Not Reported
Level reading date:	1989-07-18	Feet below surface:	Not Reported
Feet to sea level:	54.34	Note:	Not Reported
Level reading date:	1989-05-18	Feet below surface:	Not Reported
Feet to sea level:	52.39	Note:	Not Reported
Level reading date:	1989-04-13	Feet below surface:	Not Reported
Feet to sea level:	51.10	Note:	Not Reported
Level reading date:	1989-03-23	Feet below surface:	Not Reported
Feet to sea level:	50.67	Note:	Not Reported
Level reading date:	1989-02-13	Feet below surface:	Not Reported
Feet to sea level:	50.62	Note:	Not Reported
Level reading date:	1989-01-13	Feet below surface:	Not Reported
Feet to sea level:	50.90	Note:	Not Reported
Level reading date:	1988-11-21	Feet below surface:	Not Reported
Feet to sea level:	50.31	Note:	Not Reported
Level reading date:	1988-10-21	Feet below surface:	Not Reported
Feet to sea level:	50.11	Note:	Not Reported
Level reading date:	1988-10-11	Feet below surface:	Not Reported
Feet to sea level:	50.17	Note:	Not Reported
Level reading date:	1988-09-15	Feet below surface:	Not Reported
Feet to sea level:	50.38	Note:	Not Reported
Level reading date:	1988-08-11	Feet below surface:	Not Reported
Feet to sea level:	50.71	Note:	Not Reported
Level reading date:	1988-07-05	Feet below surface:	Not Reported
Feet to sea level:	50.96	Note:	Not Reported
Level reading date:	1988-06-09	Feet below surface:	Not Reported
Feet to sea level:	51.29	Note:	Not Reported
Level reading date:	1988-06-08	Feet below surface:	Not Reported
Feet to sea level:	51.28	Note:	Not Reported
Level reading date:	1988-04-13	Feet below surface:	Not Reported
Feet to sea level:	51.68	Note:	Not Reported
Level reading date:	1987-05-21	Feet below surface:	Not Reported
Feet to sea level:	53.81	Note:	Not Reported
Level reading date:	1983-04-12	Feet below surface:	Not Reported
Feet to sea level:	52.40	Note:	Not Reported
Level reading date:	1982-12-04	Feet below surface:	Not Reported
Feet to sea level:	52.21	Note:	Not Reported

## GEOCHECK® - PHYSICAL SETTING SOURCE MAP FINDINGS

Level reading date:	1982-09-10	Feet below surface:	Not Reported
Feet to sea level:	53.58	Note:	Not Reported
Level reading date:	1982-07-09	Feet below surface:	Not Reported
Feet to sea level:	54.20	Note:	Not Reported
Level reading date:	1982-03-22	Feet below surface:	Not Reported
Feet to sea level:	54.57	Note:	Not Reported
Level reading date:	1981-10-18	Feet below surface:	Not Reported
Feet to sea level:	52.93	Note:	Not Reported
Level reading date:	1981-06-04	Feet below surface:	Not Reported
Feet to sea level:	53.90	Note:	Not Reported
Level reading date:	1981-03-10	Feet below surface:	Not Reported
Feet to sea level:	54.15	Note:	Not Reported
Level reading date:	1981-01-12	Feet below surface:	Not Reported
Feet to sea level:	53.47	Note:	Not Reported
Level reading date:	1980-12-18	Feet below surface:	Not Reported
Feet to sea level:	53.32	Note:	Not Reported
Level reading date:	1980-09-05	Feet below surface:	Not Reported
Feet to sea level:	54.80	Note:	Not Reported
Level reading date:	1980-06-03	Feet below surface:	Not Reported
Feet to sea level:	56.34	Note:	Not Reported
Level reading date:	1980-03-20	Feet below surface:	Not Reported
Feet to sea level:	54.65	Note:	Not Reported
Level reading date:	1979-12-10	Feet below surface:	Not Reported
Feet to sea level:	54.98	Note:	Not Reported
Level reading date:	1979-09-11	Feet below surface:	Not Reported
Feet to sea level:	55.35	Note:	Not Reported
Level reading date:	1979-06-06	Feet below surface:	Not Reported
Feet to sea level:	55.93	Note:	Not Reported
Level reading date:	1979-04-19	Feet below surface:	Not Reported
Feet to sea level:	55.84	Note:	Not Reported
Level reading date:	1979-03-21	Feet below surface:	Not Reported
Feet to sea level:	56.16	Note:	Not Reported
Level reading date:	1979-03-07	Feet below surface:	Not Reported
Feet to sea level:	55.58	Note:	Not Reported
Level reading date:	1978-12-06	Feet below surface:	Not Reported
Feet to sea level:	53.97	Note:	Not Reported
Level reading date:	1978-11-20	Feet below surface:	Not Reported
Feet to sea level:	55.14	Note:	Not Reported
Level reading date:	1978-10-24	Feet below surface:	Not Reported
Feet to sea level:	55.55	Note:	Not Reported
Level reading date:	1978-09-26	Feet below surface:	Not Reported
Feet to sea level:	55.74	Note:	Not Reported

## GEOCHECK® - PHYSICAL SETTING SOURCE MAP FINDINGS

Level reading date:	1978-09-15	Feet below surface:	Not Reported
Feet to sea level:	55.58	Note:	Not Reported
Level reading date:	1978-08-24	Feet below surface:	Not Reported
Feet to sea level:	56.01	Note:	Not Reported
Level reading date:	1978-07-26	Feet below surface:	Not Reported
Feet to sea level:	56.17	Note:	Not Reported
Level reading date:	1978-06-28	Feet below surface:	Not Reported
Feet to sea level:	56.35	Note:	Not Reported
Level reading date:	1978-06-05	Feet below surface:	Not Reported
Feet to sea level:	57.50	Note:	Not Reported
Level reading date:	1978-06-01	Feet below surface:	Not Reported
Feet to sea level:	56.52	Note:	Not Reported
Level reading date:	1978-03-23	Feet below surface:	Not Reported
Feet to sea level:	56.63	Note:	Not Reported
Level reading date:	1977-12-12	Feet below surface:	Not Reported
Feet to sea level:	56.12	Note:	Not Reported
Level reading date:	1977-09-08	Feet below surface:	Not Reported
Feet to sea level:	54.28	Note:	Not Reported
Level reading date:	1977-06-07	Feet below surface:	Not Reported
Feet to sea level:	55.13	Note:	Not Reported
Level reading date:	1977-03-29	Feet below surface:	Not Reported
Feet to sea level:	54.97	Note:	Not Reported
Level reading date:	1976-06-02	Feet below surface:	Not Reported
Feet to sea level:	56.26	Note:	Not Reported
Level reading date:	1976-06-01	Feet below surface:	Not Reported
Feet to sea level:	56.16	Note:	Not Reported
Level reading date:	1976-05-06	Feet below surface:	Not Reported
Feet to sea level:	55.06	Note:	Not Reported
Level reading date:	1976-03-12	Feet below surface:	Not Reported
Feet to sea level:	56.27	Note:	Not Reported
Level reading date:	1975-12-30	Feet below surface:	Not Reported
Feet to sea level:	55.87	Note:	Not Reported
Level reading date:	1975-12-12	Feet below surface:	Not Reported
Feet to sea level:	55.83	Note:	Not Reported
Level reading date:	1975-09-22	Feet below surface:	Not Reported
Feet to sea level:	55.30	Note:	Not Reported
Level reading date:	1975-09-09	Feet below surface:	Not Reported
Feet to sea level:	55.48	Note:	Not Reported
Level reading date:	1975-06-10	Feet below surface:	Not Reported
Feet to sea level:	55.16	Note:	Not Reported
Level reading date:	1975-06-03	Feet below surface:	Not Reported
Feet to sea level:	54.74	Note:	Not Reported

## GEOCHECK® - PHYSICAL SETTING SOURCE MAP FINDINGS

Level reading date:	1975-04-01	Feet below surface:	Not Reported
Feet to sea level:	54.74	Note:	Not Reported
Level reading date:	1975-03-20	Feet below surface:	Not Reported
Feet to sea level:	54.62	Note:	Not Reported
Level reading date:	1975-03-03	Feet below surface:	Not Reported
Feet to sea level:	54.48	Note:	Not Reported
Level reading date:	1975-02-04	Feet below surface:	Not Reported
Feet to sea level:	54.24	Note:	Not Reported
Level reading date:	1975-01-07	Feet below surface:	Not Reported
Feet to sea level:	53.75	Note:	Not Reported
Level reading date:	1974-12-03	Feet below surface:	Not Reported
Feet to sea level:	53.54	Note:	Not Reported
Level reading date:	1974-11-04	Feet below surface:	Not Reported
Feet to sea level:	53.70	Note:	Not Reported

**A7  
NW  
1/4 - 1/2 Mile  
Higher**

**FED USGS      USGS40000830043**

Organization ID:	USGS-NY	Organization Name:	USGS New York Water Science Center
Monitor Location:	N 9802. 1	Type:	Well
Description:	Not Reported	HUC:	02030202
Drainage Area:	Not Reported	Drainage Area Units:	Not Reported
Contrib Drainage Area:	Not Reported	Contrib Drainage Area Unts:	Not Reported
Aquifer:	Northern Atlantic Coastal Plain aquifer system		
Formation Type:	Magothy Aquifer	Aquifer Type:	Not Reported
Construction Date:	19810327	Well Depth:	146
Well Depth Units:	ft	Well Hole Depth:	Not Reported
Well Hole Depth Units:	Not Reported		
Ground water levels,Number of Measurements:	11	Level reading date:	1988-08-11
Feet below surface:	Not Reported	Feet to sea level:	50.91
Note:	Not Reported		
Level reading date:	1988-07-05	Feet below surface:	Not Reported
Feet to sea level:	51.15	Note:	Not Reported
Level reading date:	1988-06-09	Feet below surface:	Not Reported
Feet to sea level:	51.53	Note:	Not Reported
Level reading date:	1988-06-08	Feet below surface:	Not Reported
Feet to sea level:	51.54	Note:	Not Reported
Level reading date:	1987-10-01	Feet below surface:	Not Reported
Feet to sea level:	52.64	Note:	Not Reported
Level reading date:	1984-05-15	Feet below surface:	Not Reported
Feet to sea level:	56.37	Note:	Not Reported
Level reading date:	1984-04-25	Feet below surface:	Not Reported
Feet to sea level:	56.30	Note:	Not Reported
Level reading date:	1983-03-31	Feet below surface:	Not Reported

## GEOCHECK® - PHYSICAL SETTING SOURCE MAP FINDINGS

Feet to sea level:	53.17	Note:	Not Reported
Level reading date:	1982-08-19	Feet below surface:	Not Reported
Feet to sea level:	53.92	Note:	Not Reported
Level reading date:	1982-08-12	Feet below surface:	Not Reported
Feet to sea level:	54.17	Note:	Not Reported
Level reading date:	1982-04-14	Feet below surface:	Not Reported
Feet to sea level:	54.14	Note:	Not Reported

**A8  
NW  
1/4 - 1/2 Mile  
Higher**

**FED USGS      USGS40000830044**

Organization ID:	USGS-NY	Organization Name:	USGS New York Water Science Center
Monitor Location:	N 9803. 1	Type:	Well
Description:	Not Reported	HUC:	02030202
Drainage Area:	Not Reported	Drainage Area Units:	Not Reported
Contrib Drainage Area:	Not Reported	Contrib Drainage Area Unts:	Not Reported
Aquifer:	Northern Atlantic Coastal Plain aquifer system	Aquifer Type:	Not Reported
Formation Type:	Magothy Aquifer	Well Depth:	62
Construction Date:	19810327	Well Hole Depth:	Not Reported
Well Depth Units:	ft		
Well Hole Depth Units:	Not Reported		

Ground water levels,Number of Measurements:	13	Level reading date:	1988-07-05
Feet below surface:	Not Reported	Feet to sea level:	51.20
Note:	Not Reported		
Level reading date:	1988-06-09	Feet below surface:	Not Reported
Feet to sea level:	51.56	Note:	Not Reported
Level reading date:	1988-06-08	Feet below surface:	Not Reported
Feet to sea level:	51.52	Note:	Not Reported
Level reading date:	1987-10-01	Feet below surface:	Not Reported
Feet to sea level:	52.66	Note:	Not Reported
Level reading date:	1987-07-28	Feet below surface:	Not Reported
Feet to sea level:	53.77	Note:	Not Reported
Level reading date:	1987-05-21	Feet below surface:	Not Reported
Feet to sea level:	54.12	Note:	Not Reported
Level reading date:	1984-05-15	Feet below surface:	Not Reported
Feet to sea level:	56.17	Note:	Not Reported
Level reading date:	1984-05-02	Feet below surface:	Not Reported
Feet to sea level:	56.24	Note:	Not Reported
Level reading date:	1984-04-25	Feet below surface:	Not Reported
Feet to sea level:	56.08	Note:	Not Reported
Level reading date:	1983-03-31	Feet below surface:	Not Reported
Feet to sea level:	53.18	Note:	Not Reported
Level reading date:	1982-08-19	Feet below surface:	Not Reported
Feet to sea level:	53.84	Note:	Not Reported

## GEOCHECK® - PHYSICAL SETTING SOURCE MAP FINDINGS

Level reading date:	1982-08-12	Feet below surface:	Not Reported
Feet to sea level:	54.07	Note:	Not Reported
Level reading date:	1982-04-14	Feet below surface:	Not Reported
Feet to sea level:	54.13	Note:	Not Reported

**A9  
NW  
1/4 - 1/2 Mile  
Higher**

**FED USGS      USGS40000830063**

Organization ID:	USGS-NY	Organization Name:	USGS New York Water Science Center
Monitor Location:	N 10042. 1	Type:	Well
Description:	Not Reported	HUC:	02030202
Drainage Area:	Not Reported	Drainage Area Units:	Not Reported
Contrib Drainage Area:	Not Reported	Contrib Drainage Area Unts:	Not Reported
Aquifer:	Northern Atlantic Coastal Plain aquifer system		
Formation Type:	Magothy Aquifer	Aquifer Type:	Not Reported
Construction Date:	Not Reported	Well Depth:	671
Well Depth Units:	ft	Well Hole Depth:	Not Reported
Well Hole Depth Units:	Not Reported		

**A10  
NW  
1/4 - 1/2 Mile  
Higher**

**FED USGS      USGS40000830045**

Organization ID:	USGS-NY	Organization Name:	USGS New York Water Science Center
Monitor Location:	N 10042. 2	Type:	Well
Description:	Not Reported	HUC:	02030202
Drainage Area:	Not Reported	Drainage Area Units:	Not Reported
Contrib Drainage Area:	Not Reported	Contrib Drainage Area Unts:	Not Reported
Aquifer:	Northern Atlantic Coastal Plain aquifer system		
Formation Type:	Magothy Aquifer	Aquifer Type:	Not Reported
Construction Date:	Not Reported	Well Depth:	Not Reported
Well Depth Units:	Not Reported	Well Hole Depth:	Not Reported
Well Hole Depth Units:	Not Reported		

Ground water levels,Number of Measurements:	1	Level reading date:	1984-04-25
Feet below surface:	Not Reported	Feet to sea level:	56.33
Note:	Not Reported		

**B11  
NNW  
1/4 - 1/2 Mile  
Higher**

**NY WELLS      NYREG1000007096**

Well Number:	N012521	Owner:	Nassau Energy Llc
Well Depth:	123	Diameter:	6
Casing Length:	0	Screen Diameter:	0
Screen Length:	0		



## GEOCHECK® - PHYSICAL SETTING SOURCE MAP FINDINGS

Map ID  
 Direction  
 Distance  
 Elevation

Database      EDR ID Number

**B12**  
**NNW**  
 1/4 - 1/2 Mile  
 Higher

**NY WELLS      NYREG1000007095**

Well Number:	N012521	Owner:	Nassau Energy Llc
Well Depth:	123	Diameter:	6
Casing Length:	0	Screen Diameter:	0
Screen Length:	0		

**B13**  
**NNW**  
 1/4 - 1/2 Mile  
 Higher

**NY WELLS      NYREG1000007784**

Well Number:	N013226	Owner:	Trigen-Nassau Energy Corporation
Well Depth:	130	Diameter:	6
Casing Length:	0	Screen Diameter:	0
Screen Length:	0		

**B14**  
**NNW**  
 1/4 - 1/2 Mile  
 Higher

**NY WELLS      NYREG1000007129**

Well Number:	N012559	Owner:	Nassau Energy Llc
Well Depth:	120	Diameter:	10
Casing Length:	0	Screen Diameter:	0
Screen Length:	0		

**C15**  
**NNE**  
 1/4 - 1/2 Mile  
 Higher

**FED USGS      USGS40000830117**

Organization ID:	USGS-NY	Organization Name:	USGS New York Water Science Center
Monitor Location:	N 9804. 1	Type:	Well
Description:	Not Reported	HUC:	02030202
Drainage Area:	Not Reported	Drainage Area Units:	Not Reported
Contrib Drainage Area:	Not Reported	Contrib Drainage Area Unts:	Not Reported
Aquifer:	Northern Atlantic Coastal Plain aquifer system		
Formation Type:	Magothy Aquifer	Aquifer Type:	Not Reported
Construction Date:	Not Reported	Well Depth:	143
Well Depth Units:	ft	Well Hole Depth:	Not Reported
Well Hole Depth Units:	Not Reported		

Ground water levels,Number of Measurements:	14	Level reading date:	1988-08-11
Feet below surface:	Not Reported	Feet to sea level:	52.88
Note:	Not Reported		

Level reading date:	1988-07-05	Feet below surface:	Not Reported
Feet to sea level:	53.10	Note:	Not Reported

## GEOCHECK® - PHYSICAL SETTING SOURCE MAP FINDINGS

Level reading date:	1988-06-09	Feet below surface:	Not Reported
Feet to sea level:	53.68	Note:	Not Reported
Level reading date:	1988-06-08	Feet below surface:	Not Reported
Feet to sea level:	53.72	Note:	Not Reported
Level reading date:	1988-03-28	Feet below surface:	Not Reported
Feet to sea level:	54.06	Note:	Not Reported
Level reading date:	1987-07-28	Feet below surface:	Not Reported
Feet to sea level:	55.62	Note:	Not Reported
Level reading date:	1987-05-21	Feet below surface:	Not Reported
Feet to sea level:	56.44	Note:	Not Reported
Level reading date:	1984-05-16	Feet below surface:	Not Reported
Feet to sea level:	58.60	Note:	Not Reported
Level reading date:	1984-04-25	Feet below surface:	Not Reported
Feet to sea level:	59.03	Note:	Not Reported
Level reading date:	1983-08-31	Feet below surface:	Not Reported
Feet to sea level:	56.20	Note:	Not Reported
Level reading date:	1983-03-31	Feet below surface:	Not Reported
Feet to sea level:	56.33	Note:	Not Reported
Level reading date:	1982-08-19	Feet below surface:	Not Reported
Feet to sea level:	56.44	Note:	Not Reported
Level reading date:	1982-08-12	Feet below surface:	Not Reported
Feet to sea level:	56.62	Note:	Not Reported
Level reading date:	1982-04-14	Feet below surface:	Not Reported
Feet to sea level:	56.81	Note:	Not Reported

**C16  
NNE  
1/4 - 1/2 Mile  
Higher**

**FED USGS USGS40000830118**

Organization ID:	USGS-NY	Organization Name:	USGS New York Water Science Center
Monitor Location:	N 9805. 1	Type:	Well
Description:	Not Reported	HUC:	02030202
Drainage Area:	Not Reported	Drainage Area Units:	Not Reported
Contrib Drainage Area:	Not Reported	Contrib Drainage Area Unts:	Not Reported
Aquifer:	Northern Atlantic Coastal Plain aquifer system		
Formation Type:	Glacial Aquifer, Upper	Aquifer Type:	Not Reported
Construction Date:	Not Reported	Well Depth:	61
Well Depth Units:	ft	Well Hole Depth:	Not Reported
Well Hole Depth Units:	Not Reported		

Ground water levels,Number of Measurements:	56	Level reading date:	1993-07-01
Feet below surface:	Not Reported	Feet to sea level:	55.20
Note:	Not Reported		
Level reading date:	1993-05-18	Feet below surface:	Not Reported
Feet to sea level:	56.03	Note:	Not Reported
Level reading date:	1993-03-31	Feet below surface:	Not Reported

## GEOCHECK® - PHYSICAL SETTING SOURCE MAP FINDINGS

Feet to sea level:	56.09	Note:	Not Reported
Level reading date:	1993-03-26	Feet below surface:	Not Reported
Feet to sea level:	55.82	Note:	Not Reported
Level reading date:	1993-01-07	Feet below surface:	Not Reported
Feet to sea level:	55.22	Note:	Not Reported
Level reading date:	1992-09-02	Feet below surface:	Not Reported
Feet to sea level:	54.80	Note:	Not Reported
Level reading date:	1992-03-18	Feet below surface:	Not Reported
Feet to sea level:	54.89	Note:	Not Reported
Level reading date:	1992-02-04	Feet below surface:	Not Reported
Feet to sea level:	55.19	Note:	Not Reported
Level reading date:	1992-01-02	Feet below surface:	Not Reported
Feet to sea level:	55.46	Note:	Not Reported
Level reading date:	1991-11-21	Feet below surface:	Not Reported
Feet to sea level:	55.56	Note:	Not Reported
Level reading date:	1991-10-22	Feet below surface:	Not Reported
Feet to sea level:	56.10	Note:	Not Reported
Level reading date:	1991-09-04	Feet below surface:	Not Reported
Feet to sea level:	56.69	Note:	Not Reported
Level reading date:	1991-08-06	Feet below surface:	Not Reported
Feet to sea level:	56.48	Note:	Not Reported
Level reading date:	1991-06-25	Feet below surface:	Not Reported
Feet to sea level:	57.00	Note:	Not Reported
Level reading date:	1991-05-21	Feet below surface:	Not Reported
Feet to sea level:	57.41	Note:	Not Reported
Level reading date:	1991-04-25	Feet below surface:	Not Reported
Feet to sea level:	57.40	Note:	Not Reported
Level reading date:	1991-03-22	Feet below surface:	Not Reported
Feet to sea level:	57.25	Note:	Not Reported
Level reading date:	1991-02-21	Feet below surface:	Not Reported
Feet to sea level:	56.35	Note:	Not Reported
Level reading date:	1991-01-11	Feet below surface:	Not Reported
Feet to sea level:	56.13		
Note:	A nearby site that taps the same aquifer was being pumped.		
Level reading date:	1990-12-11	Feet below surface:	Not Reported
Feet to sea level:	56.66	Note:	Not Reported
Level reading date:	1990-10-29	Feet below surface:	Not Reported
Feet to sea level:	57.47	Note:	Not Reported
Level reading date:	1990-08-15	Feet below surface:	Not Reported
Feet to sea level:	57.01	Note:	Not Reported
Level reading date:	1990-06-19	Feet below surface:	Not Reported
Feet to sea level:	57.76	Note:	Not Reported

## GEOCHECK® - PHYSICAL SETTING SOURCE MAP FINDINGS

Level reading date:	1990-03-27	Feet below surface:	Not Reported
Feet to sea level:	56.76	Note:	Not Reported
Level reading date:	1990-02-13	Feet below surface:	Not Reported
Feet to sea level:	57.06	Note:	Not Reported
Level reading date:	1990-01-17	Feet below surface:	Not Reported
Feet to sea level:	56.90	Note:	Not Reported
Level reading date:	1989-12-05	Feet below surface:	Not Reported
Feet to sea level:	57.33	Note:	Not Reported
Level reading date:	1989-10-24	Feet below surface:	Not Reported
Feet to sea level:	57.45	Note:	Not Reported
Level reading date:	1989-09-20	Feet below surface:	Not Reported
Feet to sea level:	56.80	Note:	Not Reported
Level reading date:	1989-08-16	Feet below surface:	Not Reported
Feet to sea level:	57.22	Note:	Not Reported
Level reading date:	1989-07-18	Feet below surface:	Not Reported
Feet to sea level:	56.90	Note:	Not Reported
Level reading date:	1989-05-23	Feet below surface:	Not Reported
Feet to sea level:	56.00	Note:	Not Reported
Level reading date:	1989-05-19	Feet below surface:	Not Reported
Feet to sea level:	55.58	Note:	Not Reported
Level reading date:	1989-05-18	Feet below surface:	Not Reported
Feet to sea level:	55.43	Note:	Not Reported
Level reading date:	1989-04-12	Feet below surface:	Not Reported
Feet to sea level:	53.84	Note:	Not Reported
Level reading date:	1989-03-23	Feet below surface:	Not Reported
Feet to sea level:	53.10	Note:	Not Reported
Level reading date:	1989-02-13	Feet below surface:	Not Reported
Feet to sea level:	52.81	Note:	Not Reported
Level reading date:	1989-01-13	Feet below surface:	Not Reported
Feet to sea level:	53.23	Note:	Not Reported
Level reading date:	1988-11-21	Feet below surface:	Not Reported
Feet to sea level:	52.83	Note:	Not Reported
Level reading date:	1988-10-21	Feet below surface:	Not Reported
Feet to sea level:	52.25	Note:	Not Reported
Level reading date:	1988-10-11	Feet below surface:	Not Reported
Feet to sea level:	52.53	Note:	Not Reported
Level reading date:	1988-09-15	Feet below surface:	Not Reported
Feet to sea level:	52.86	Note:	Not Reported
Level reading date:	1988-07-05	Feet below surface:	Not Reported
Feet to sea level:	53.26	Note:	Not Reported
Level reading date:	1988-06-09	Feet below surface:	Not Reported
Feet to sea level:	53.82	Note:	Not Reported

## GEOCHECK® - PHYSICAL SETTING SOURCE MAP FINDINGS

Level reading date:	1988-06-08	Feet below surface:	Not Reported
Feet to sea level:	53.86	Note:	Not Reported
Level reading date:	1988-03-28	Feet below surface:	Not Reported
Feet to sea level:	53.94	Note:	Not Reported
Level reading date:	1987-07-28	Feet below surface:	Not Reported
Feet to sea level:	55.66	Note:	Not Reported
Level reading date:	1987-05-21	Feet below surface:	Not Reported
Feet to sea level:	56.37	Note:	Not Reported
Level reading date:	1984-05-16	Feet below surface:	Not Reported
Feet to sea level:	58.29	Note:	Not Reported
Level reading date:	1984-05-02	Feet below surface:	Not Reported
Feet to sea level:	58.52	Note:	Not Reported
Level reading date:	1984-04-25	Feet below surface:	Not Reported
Feet to sea level:	58.73	Note:	Not Reported
Level reading date:	1983-08-31	Feet below surface:	Not Reported
Feet to sea level:	56.17	Note:	Not Reported
Level reading date:	1983-03-31	Feet below surface:	Not Reported
Feet to sea level:	56.26	Note:	Not Reported
Level reading date:	1982-08-19	Feet below surface:	Not Reported
Feet to sea level:	56.36	Note:	Not Reported
Level reading date:	1982-08-12	Feet below surface:	Not Reported
Feet to sea level:	56.50	Note:	Not Reported
Level reading date:	1982-04-14	Feet below surface:	Not Reported
Feet to sea level:	56.65	Note:	Not Reported

**C17**  
**NNE**  
**1/4 - 1/2 Mile**  
**Higher**

**FED USGS      USGS40000830120**

Organization ID:	USGS-NY	Organization Name:	USGS New York Water Science Center
Monitor Location:	N 10041. 2	Type:	Well
Description:	Not Reported	HUC:	02030202
Drainage Area:	Not Reported	Drainage Area Units:	Not Reported
Contrib Drainage Area:	Not Reported	Contrib Drainage Area Unts:	Not Reported
Aquifer:	Northern Atlantic Coastal Plain aquifer system		
Formation Type:	Magothy Aquifer	Aquifer Type:	Not Reported
Construction Date:	Not Reported	Well Depth:	Not Reported
Well Depth Units:	Not Reported	Well Hole Depth:	Not Reported
Well Hole Depth Units:	Not Reported		

Ground water levels,Number of Measurements:	1	Level reading date:	1984-04-25
Feet below surface:	Not Reported	Feet to sea level:	58.55
Note:	Not Reported		

# GEOCHECK® - PHYSICAL SETTING SOURCE MAP FINDINGS

Map ID  
Direction  
Distance  
Elevation

Database      EDR ID Number

**C18**  
**NNE**  
**1/4 - 1/2 Mile**  
**Higher**

**FED USGS      USGS40000830119**

Organization ID:	USGS-NY	Organization Name:	USGS New York Water Science Center
Monitor Location:	N 10041. 1	Type:	Well
Description:	NEW: N 10041. 2	HUC:	02030202
Drainage Area:	Not Reported	Drainage Area Units:	Not Reported
Contrib Drainage Area:	Not Reported	Contrib Drainage Area Units:	Not Reported
Aquifer:	Not Reported	Formation Type:	Not Reported
Aquifer Type:	Not Reported	Construction Date:	19830804
Well Depth:	648	Well Depth Units:	ft
Well Hole Depth:	Not Reported	Well Hole Depth Units:	Not Reported

**D19**  
**ENE**  
**1/4 - 1/2 Mile**  
**Lower**

**FED USGS      USGS40000830042**

Organization ID:	USGS-NY	Organization Name:	USGS New York Water Science Center
Monitor Location:	N 11500. 1	Type:	Well
Description:	Not Reported	HUC:	02030202
Drainage Area:	Not Reported	Drainage Area Units:	Not Reported
Contrib Drainage Area:	Not Reported	Contrib Drainage Area Units:	Not Reported
Aquifer:	Northern Atlantic Coastal Plain aquifer system	Aquifer Type:	Not Reported
Formation Type:	Glacial Aquifer, Upper	Well Depth:	27
Construction Date:	Not Reported	Well Hole Depth:	27
Well Depth Units:	ft		
Well Hole Depth Units:	ft		

Ground water levels,Number of Measurements:	21	Level reading date:	1993-03-26
Feet below surface:	Not Reported	Feet to sea level:	54.78
Note:	Not Reported		
Level reading date:	1992-06-30	Feet below surface:	Not Reported
Feet to sea level:	53.23	Note:	Not Reported
Level reading date:	1991-10-22	Feet below surface:	Not Reported
Feet to sea level:	54.47	Note:	Not Reported
Level reading date:	1991-08-06	Feet below surface:	Not Reported
Feet to sea level:	55.06	Note:	Not Reported
Level reading date:	1991-06-25	Feet below surface:	Not Reported
Feet to sea level:	55.27	Note:	Not Reported
Level reading date:	1991-05-22	Feet below surface:	Not Reported
Feet to sea level:	55.32	Note:	Not Reported
Level reading date:	1991-04-25	Feet below surface:	Not Reported
Feet to sea level:	55.44	Note:	Not Reported
Level reading date:	1991-03-22	Feet below surface:	Not Reported
Feet to sea level:	55.36	Note:	Not Reported
Level reading date:	1991-02-21	Feet below surface:	Not Reported

## GEOCHECK® - PHYSICAL SETTING SOURCE MAP FINDINGS

Feet to sea level:	55.33	Note:	Not Reported
Level reading date:	1991-01-10	Feet below surface:	Not Reported
Feet to sea level:	55.28	Note:	Not Reported
Level reading date:	1990-12-11	Feet below surface:	Not Reported
Feet to sea level:	55.35	Note:	Not Reported
Level reading date:	1990-10-29	Feet below surface:	Not Reported
Feet to sea level:	55.55	Note:	Not Reported
Level reading date:	1990-08-16	Feet below surface:	Not Reported
Feet to sea level:	55.23	Note:	Not Reported
Level reading date:	1990-06-18	Feet below surface:	Not Reported
Feet to sea level:	55.62	Note:	Not Reported
Level reading date:	1990-03-27	Feet below surface:	Not Reported
Feet to sea level:	55.05	Note:	Not Reported
Level reading date:	1990-02-13	Feet below surface:	Not Reported
Feet to sea level:	55.21	Note:	Not Reported
Level reading date:	1990-01-16	Feet below surface:	Not Reported
Feet to sea level:	55.13	Note:	Not Reported
Level reading date:	1989-12-05	Feet below surface:	Not Reported
Feet to sea level:	55.37	Note:	Not Reported
Level reading date:	1989-10-24	Feet below surface:	Not Reported
Feet to sea level:	55.60	Note:	Not Reported
Level reading date:	1989-09-20	Feet below surface:	Not Reported
Feet to sea level:	55.32	Note:	Not Reported
Level reading date:	1989-08-15	Feet below surface:	Not Reported
Feet to sea level:	55.60	Note:	Not Reported

**E20**  
**WSW**  
**1/4 - 1/2 Mile**  
**Lower**

**FED USGS      USGS40000829762**

Organization ID:	USGS-NY	Organization Name:	USGS New York Water Science Center
Monitor Location:	N 8719. 1	Type:	Well
Description:	Not Reported	HUC:	02030202
Drainage Area:	Not Reported	Drainage Area Units:	Not Reported
Contrib Drainage Area:	Not Reported	Contrib Drainage Area Unts:	Not Reported
Aquifer:	Northern Atlantic Coastal Plain aquifer system		
Formation Type:	Glacial Aquifer, Upper	Aquifer Type:	Not Reported
Construction Date:	Not Reported	Well Depth:	34
Well Depth Units:	ft	Well Hole Depth:	Not Reported
Well Hole Depth Units:	Not Reported		

## GEOCHECK® - PHYSICAL SETTING SOURCE MAP FINDINGS

Map ID  
Direction  
Distance  
Elevation

Database      EDR ID Number

**D21**  
**NE**  
**1/4 - 1/2 Mile**  
**Lower**

**FED USGS      USGS40000830078**

Organization ID:	USGS-NY	Organization Name:	USGS New York Water Science Center
Monitor Location:	N 11501. 1	Type:	Well
Description:	Not Reported	HUC:	02030202
Drainage Area:	Not Reported	Drainage Area Units:	Not Reported
Contrib Drainage Area:	Not Reported	Contrib Drainage Area Unts:	Not Reported
Aquifer:	Northern Atlantic Coastal Plain aquifer system		
Formation Type:	Glacial Aquifer, Upper	Aquifer Type:	Not Reported
Construction Date:	Not Reported	Well Depth:	27
Well Depth Units:	ft	Well Hole Depth:	27
Well Hole Depth Units:	ft		

Ground water levels,Number of Measurements:	21	Level reading date:	1993-03-26
Feet below surface:	Not Reported	Feet to sea level:	55.39
Note:	Not Reported		

Level reading date:	1992-06-30	Feet below surface:	Not Reported
Feet to sea level:	53.68	Note:	Not Reported

Level reading date:	1991-10-22	Feet below surface:	Not Reported
Feet to sea level:	55.08	Note:	Not Reported

Level reading date:	1991-08-06	Feet below surface:	Not Reported
Feet to sea level:	55.80	Note:	Not Reported

Level reading date:	1991-06-25	Feet below surface:	Not Reported
Feet to sea level:	55.97	Note:	Not Reported

Level reading date:	1991-05-22	Feet below surface:	Not Reported
Feet to sea level:	56.03	Note:	Not Reported

Level reading date:	1991-04-25	Feet below surface:	Not Reported
Feet to sea level:	56.16	Note:	Not Reported

Level reading date:	1991-03-22	Feet below surface:	Not Reported
Feet to sea level:	56.06	Note:	Not Reported

Level reading date:	1991-02-21	Feet below surface:	Not Reported
Feet to sea level:	55.97	Note:	Not Reported

Level reading date:	1991-01-10	Feet below surface:	Not Reported
Feet to sea level:	55.92		
Note:	A nearby site that taps the same aquifer was being pumped.		

Level reading date:	1990-12-11	Feet below surface:	Not Reported
Feet to sea level:	56.02	Note:	Not Reported

Level reading date:	1990-10-29	Feet below surface:	Not Reported
Feet to sea level:	56.21	Note:	Not Reported

Level reading date:	1990-08-16	Feet below surface:	Not Reported
Feet to sea level:	55.91	Note:	Not Reported

Level reading date:	1990-06-18	Feet below surface:	Not Reported
Feet to sea level:	56.29	Note:	Not Reported



## GEOCHECK® - PHYSICAL SETTING SOURCE MAP FINDINGS

Level reading date:	1990-03-27	Feet below surface:	Not Reported
Feet to sea level:	55.73	Note:	Not Reported
Level reading date:	1990-02-13	Feet below surface:	Not Reported
Feet to sea level:	55.89	Note:	Not Reported
Level reading date:	1990-01-16	Feet below surface:	Not Reported
Feet to sea level:	55.82	Note:	Not Reported
Level reading date:	1989-12-05	Feet below surface:	Not Reported
Feet to sea level:	56.03	Note:	Not Reported
Level reading date:	1989-10-24	Feet below surface:	Not Reported
Feet to sea level:	56.23	Note:	Not Reported
Level reading date:	1989-09-20	Feet below surface:	Not Reported
Feet to sea level:	55.99	Note:	Not Reported
Level reading date:	1989-08-15	Feet below surface:	Not Reported
Feet to sea level:	56.29	Note:	Not Reported

**F22  
SW  
1/4 - 1/2 Mile  
Lower**

**FED USGS USGS40000829652**

Organization ID:	USGS-NY	Organization Name:	USGS New York Water Science Center
Monitor Location:	N 8958. 1	Type:	Well
Description:	Not Reported	HUC:	02030202
Drainage Area:	Not Reported	Drainage Area Units:	Not Reported
Contrib Drainage Area:	Not Reported	Contrib Drainage Area Unts:	Not Reported
Aquifer:	Northern Atlantic Coastal Plain aquifer system	Aquifer Type:	Not Reported
Formation Type:	Glacial Aquifer, Upper	Well Depth:	35
Construction Date:	19721205	Well Hole Depth:	Not Reported
Well Depth Units:	ft		
Well Hole Depth Units:	Not Reported		
Ground water levels,Number of Measurements:	585	Level reading date:	1990-02-12
Feet below surface:	Not Reported	Feet to sea level:	51.12
Note:	Not Reported		
Level reading date:	1990-01-16	Feet below surface:	Not Reported
Feet to sea level:	51.20	Note:	Not Reported
Level reading date:	1989-12-05	Feet below surface:	Not Reported
Feet to sea level:	52.10	Note:	Not Reported
Level reading date:	1989-10-24	Feet below surface:	Not Reported
Feet to sea level:	52.19	Note:	Not Reported
Level reading date:	1989-09-20	Feet below surface:	Not Reported
Feet to sea level:	51.55	Note:	Not Reported
Level reading date:	1989-08-15	Feet below surface:	Not Reported
Feet to sea level:	51.98	Note:	Not Reported
Level reading date:	1989-07-18	Feet below surface:	Not Reported
Feet to sea level:	51.98	Note:	Not Reported
Level reading date:	1989-05-18	Feet below surface:	Not Reported

## GEOCHECK® - PHYSICAL SETTING SOURCE MAP FINDINGS

Feet to sea level:	49.06	Note:	Not Reported
Level reading date:	1989-04-13	Feet below surface:	Not Reported
Feet to sea level:	47.53	Note:	Not Reported
Level reading date:	1989-03-23	Feet below surface:	Not Reported
Feet to sea level:	46.58	Note:	Not Reported
Level reading date:	1989-02-13	Feet below surface:	Not Reported
Feet to sea level:	46.75	Note:	Not Reported
Level reading date:	1989-01-13	Feet below surface:	Not Reported
Feet to sea level:	47.12	Note:	Not Reported
Level reading date:	1988-11-21	Feet below surface:	Not Reported
Feet to sea level:	46.71	Note:	Not Reported
Level reading date:	1988-10-21	Feet below surface:	Not Reported
Feet to sea level:	46.31	Note:	Not Reported
Level reading date:	1988-10-11	Feet below surface:	Not Reported
Feet to sea level:	46.43	Note:	Not Reported
Level reading date:	1988-09-15	Feet below surface:	Not Reported
Feet to sea level:	46.73	Note:	Not Reported
Level reading date:	1988-08-11	Feet below surface:	Not Reported
Feet to sea level:	47.02	Note:	Not Reported
Level reading date:	1988-07-05	Feet below surface:	Not Reported
Feet to sea level:	47.07	Note:	Not Reported
Level reading date:	1988-06-08	Feet below surface:	Not Reported
Feet to sea level:	47.10	Note:	Not Reported
Level reading date:	1988-04-13	Feet below surface:	Not Reported
Feet to sea level:	47.81	Note:	Not Reported
Level reading date:	1987-07-28	Feet below surface:	Not Reported
Feet to sea level:	49.35	Note:	Not Reported
Level reading date:	1987-05-21	Feet below surface:	Not Reported
Feet to sea level:	49.81	Note:	Not Reported
Level reading date:	1984-05-03	Feet below surface:	Not Reported
Feet to sea level:	53.74	Note:	Not Reported
Level reading date:	1984-05-01	Feet below surface:	Not Reported
Feet to sea level:	53.80	Note:	Not Reported
Level reading date:	1984-04-25	Feet below surface:	Not Reported
Feet to sea level:	53.81	Note:	Not Reported
Level reading date:	1984-03-06	Feet below surface:	Not Reported
Feet to sea level:	51.50	Note:	Not Reported
Level reading date:	1984-01-31	Feet below surface:	Not Reported
Feet to sea level:	51.32	Note:	Not Reported
Level reading date:	1984-01-06	Feet below surface:	Not Reported
Feet to sea level:	51.78	Note:	Not Reported

## GEOCHECK® - PHYSICAL SETTING SOURCE MAP FINDINGS

Level reading date:	1984-01-06	Feet below surface:	Not Reported
Feet to sea level:	51.78	Note:	Not Reported
Level reading date:	1983-11-23	Feet below surface:	Not Reported
Feet to sea level:	50.14	Note:	Not Reported
Level reading date:	1983-11-02	Feet below surface:	Not Reported
Feet to sea level:	50.14	Note:	Not Reported
Level reading date:	1983-10-27	Feet below surface:	Not Reported
Feet to sea level:	50.01	Note:	Not Reported
Level reading date:	1983-10-19	Feet below surface:	Not Reported
Feet to sea level:	49.74	Note:	Not Reported
Level reading date:	1983-10-14	Feet below surface:	Not Reported
Feet to sea level:	49.62	Note:	Not Reported
Level reading date:	1983-10-06	Feet below surface:	Not Reported
Feet to sea level:	49.62	Note:	Not Reported
Level reading date:	1983-09-28	Feet below surface:	Not Reported
Feet to sea level:	49.46	Note:	Not Reported
Level reading date:	1983-09-21	Feet below surface:	Not Reported
Feet to sea level:	49.49	Note:	Not Reported
Level reading date:	1983-09-15	Feet below surface:	Not Reported
Feet to sea level:	49.61	Note:	Not Reported
Level reading date:	1983-09-07	Feet below surface:	Not Reported
Feet to sea level:	49.85	Note:	Not Reported
Level reading date:	1983-08-31	Feet below surface:	Not Reported
Feet to sea level:	49.98	Note:	Not Reported
Level reading date:	1983-08-31	Feet below surface:	Not Reported
Feet to sea level:	49.98	Note:	Not Reported
Level reading date:	1983-08-24	Feet below surface:	Not Reported
Feet to sea level:	50.14	Note:	Not Reported
Level reading date:	1983-08-17	Feet below surface:	Not Reported
Feet to sea level:	50.31	Note:	Not Reported
Level reading date:	1983-08-11	Feet below surface:	Not Reported
Feet to sea level:	50.19	Note:	Not Reported
Level reading date:	1983-08-03	Feet below surface:	Not Reported
Feet to sea level:	50.42	Note:	Not Reported
Level reading date:	1983-07-28	Feet below surface:	Not Reported
Feet to sea level:	50.56	Note:	Not Reported
Level reading date:	1983-07-19	Feet below surface:	Not Reported
Feet to sea level:	50.52	Note:	Not Reported
Level reading date:	1983-07-15	Feet below surface:	Not Reported
Feet to sea level:	50.70	Note:	Not Reported
Level reading date:	1983-06-23	Feet below surface:	Not Reported
Feet to sea level:	51.15	Note:	Not Reported

## GEOCHECK® - PHYSICAL SETTING SOURCE MAP FINDINGS

Level reading date:	1983-06-15	Feet below surface:	Not Reported
Feet to sea level:	51.33	Note:	Not Reported
Level reading date:	1983-06-08	Feet below surface:	Not Reported
Feet to sea level:	51.49	Note:	Not Reported
Level reading date:	1983-06-02	Feet below surface:	Not Reported
Feet to sea level:	51.49	Note:	Not Reported
Level reading date:	1983-05-25	Feet below surface:	Not Reported
Feet to sea level:	51.57	Note:	Not Reported
Level reading date:	1983-05-18	Feet below surface:	Not Reported
Feet to sea level:	51.59	Note:	Not Reported
Level reading date:	1983-05-11	Feet below surface:	Not Reported
Feet to sea level:	51.77	Note:	Not Reported
Level reading date:	1983-05-05	Feet below surface:	Not Reported
Feet to sea level:	51.75	Note:	Not Reported
Level reading date:	1983-04-27	Feet below surface:	Not Reported
Feet to sea level:	51.33	Note:	Not Reported
Level reading date:	1983-04-20	Feet below surface:	Not Reported
Feet to sea level:	50.66	Note:	Not Reported
Level reading date:	1983-04-14	Feet below surface:	Not Reported
Feet to sea level:	49.91	Note:	Not Reported
Level reading date:	1983-04-13	Feet below surface:	Not Reported
Feet to sea level:	49.77	Note:	Not Reported
Level reading date:	1983-04-12	Feet below surface:	Not Reported
Feet to sea level:	49.85	Note:	Not Reported
Level reading date:	1983-04-08	Feet below surface:	Not Reported
Feet to sea level:	49.26	Note:	Not Reported
Level reading date:	1983-03-31	Feet below surface:	Not Reported
Feet to sea level:	48.93	Note:	Not Reported
Level reading date:	1983-03-30	Feet below surface:	Not Reported
Feet to sea level:	48.89	Note:	Not Reported
Level reading date:	1983-03-28	Feet below surface:	Not Reported
Feet to sea level:	48.78	Note:	Not Reported
Level reading date:	1983-03-22	Feet below surface:	Not Reported
Feet to sea level:	48.46	Note:	Not Reported
Level reading date:	1983-03-16	Feet below surface:	Not Reported
Feet to sea level:	48.12	Note:	Not Reported
Level reading date:	1983-03-11	Feet below surface:	Not Reported
Feet to sea level:	47.87	Note:	Not Reported
Level reading date:	1983-03-03	Feet below surface:	Not Reported
Feet to sea level:	47.70	Note:	Not Reported
Level reading date:	1983-02-24	Feet below surface:	Not Reported
Feet to sea level:	47.66	Note:	Not Reported

## GEOCHECK® - PHYSICAL SETTING SOURCE MAP FINDINGS

Level reading date:	1983-02-16	Feet below surface:	Not Reported
Feet to sea level:	47.52	Note:	Not Reported
Level reading date:	1983-02-09	Feet below surface:	Not Reported
Feet to sea level:	47.60	Note:	Not Reported
Level reading date:	1983-02-04	Feet below surface:	Not Reported
Feet to sea level:	47.55	Note:	Not Reported
Level reading date:	1983-01-26	Feet below surface:	Not Reported
Feet to sea level:	47.54	Note:	Not Reported
Level reading date:	1983-01-21	Feet below surface:	Not Reported
Feet to sea level:	47.54	Note:	Not Reported
Level reading date:	1983-01-12	Feet below surface:	Not Reported
Feet to sea level:	47.58	Note:	Not Reported
Level reading date:	1983-01-05	Feet below surface:	Not Reported
Feet to sea level:	47.57	Note:	Not Reported
Level reading date:	1982-12-29	Feet below surface:	Not Reported
Feet to sea level:	47.69	Note:	Not Reported
Level reading date:	1982-12-21	Feet below surface:	Not Reported
Feet to sea level:	47.81	Note:	Not Reported
Level reading date:	1982-12-15	Feet below surface:	Not Reported
Feet to sea level:	47.84	Note:	Not Reported
Level reading date:	1982-12-14	Feet below surface:	Not Reported
Feet to sea level:	47.93	Note:	Not Reported
Level reading date:	1982-12-08	Feet below surface:	Not Reported
Feet to sea level:	47.95	Note:	Not Reported
Level reading date:	1982-12-02	Feet below surface:	Not Reported
Feet to sea level:	48.01	Note:	Not Reported
Level reading date:	1982-11-23	Feet below surface:	Not Reported
Feet to sea level:	48.13	Note:	Not Reported
Level reading date:	1982-11-17	Feet below surface:	Not Reported
Feet to sea level:	48.22	Note:	Not Reported
Level reading date:	1982-11-10	Feet below surface:	Not Reported
Feet to sea level:	48.29	Note:	Not Reported
Level reading date:	1982-11-02	Feet below surface:	Not Reported
Feet to sea level:	48.42	Note:	Not Reported
Level reading date:	1982-10-27	Feet below surface:	Not Reported
Feet to sea level:	48.50	Note:	Not Reported
Level reading date:	1982-10-20	Feet below surface:	Not Reported
Feet to sea level:	48.64	Note:	Not Reported
Level reading date:	1982-10-13	Feet below surface:	Not Reported
Feet to sea level:	48.78	Note:	Not Reported
Level reading date:	1982-09-24	Feet below surface:	Not Reported
Feet to sea level:	49.16	Note:	Not Reported

## GEOCHECK® - PHYSICAL SETTING SOURCE MAP FINDINGS

Level reading date:	1982-09-17	Feet below surface:	Not Reported
Feet to sea level:	49.28	Note:	Not Reported
Level reading date:	1982-09-10	Feet below surface:	Not Reported
Feet to sea level:	49.50	Note:	Not Reported
Level reading date:	1982-09-08	Feet below surface:	Not Reported
Feet to sea level:	49.50	Note:	Not Reported
Level reading date:	1982-08-31	Feet below surface:	Not Reported
Feet to sea level:	49.62	Note:	Not Reported
Level reading date:	1982-08-27	Feet below surface:	Not Reported
Feet to sea level:	49.68	Note:	Not Reported
Level reading date:	1982-08-18	Feet below surface:	Not Reported
Feet to sea level:	49.70	Note:	Not Reported
Level reading date:	1982-08-12	Feet below surface:	Not Reported
Feet to sea level:	49.77	Note:	Not Reported
Level reading date:	1982-08-04	Feet below surface:	Not Reported
Feet to sea level:	49.93	Note:	Not Reported
Level reading date:	1982-07-29	Feet below surface:	Not Reported
Feet to sea level:	49.86	Note:	Not Reported
Level reading date:	1982-07-21	Feet below surface:	Not Reported
Feet to sea level:	49.89	Note:	Not Reported
Level reading date:	1982-07-14	Feet below surface:	Not Reported
Feet to sea level:	50.05	Note:	Not Reported
Level reading date:	1982-07-09	Feet below surface:	Not Reported
Feet to sea level:	50.16	Note:	Not Reported
Level reading date:	1982-07-08	Feet below surface:	Not Reported
Feet to sea level:	50.19	Note:	Not Reported
Level reading date:	1982-06-30	Feet below surface:	Not Reported
Feet to sea level:	50.28	Note:	Not Reported
Level reading date:	1982-06-24	Feet below surface:	Not Reported
Feet to sea level:	50.26	Note:	Not Reported
Level reading date:	1982-06-08	Feet below surface:	Not Reported
Feet to sea level:	49.75	Note:	Not Reported
Level reading date:	1982-05-18	Feet below surface:	Not Reported
Feet to sea level:	49.15	Note:	Not Reported
Level reading date:	1982-05-11	Feet below surface:	Not Reported
Feet to sea level:	49.23	Note:	Not Reported
Level reading date:	1982-04-30	Feet below surface:	Not Reported
Feet to sea level:	49.36	Note:	Not Reported
Level reading date:	1982-04-21	Feet below surface:	Not Reported
Feet to sea level:	49.33	Note:	Not Reported
Level reading date:	1982-04-13	Feet below surface:	Not Reported
Feet to sea level:	49.44	Note:	Not Reported

## GEOCHECK® - PHYSICAL SETTING SOURCE MAP FINDINGS

Level reading date:	1982-03-30	Feet below surface:	Not Reported
Feet to sea level:	49.30	Note:	Not Reported
Level reading date:	1982-03-22	Feet below surface:	Not Reported
Feet to sea level:	50.56	Note:	Not Reported
Level reading date:	1982-03-16	Feet below surface:	Not Reported
Feet to sea level:	49.48	Note:	Not Reported
Level reading date:	1982-03-12	Feet below surface:	Not Reported
Feet to sea level:	49.56	Note:	Not Reported
Level reading date:	1982-03-05	Feet below surface:	Not Reported
Feet to sea level:	49.51	Note:	Not Reported
Level reading date:	1982-02-24	Feet below surface:	Not Reported
Feet to sea level:	49.65	Note:	Not Reported
Level reading date:	1982-02-17	Feet below surface:	Not Reported
Feet to sea level:	49.72	Note:	Not Reported
Level reading date:	1982-02-02	Feet below surface:	Not Reported
Feet to sea level:	49.34	Note:	Not Reported
Level reading date:	1982-01-27	Feet below surface:	Not Reported
Feet to sea level:	49.21	Note:	Not Reported
Level reading date:	1982-01-12	Feet below surface:	Not Reported
Feet to sea level:	49.63	Note:	Not Reported
Level reading date:	1982-01-05	Feet below surface:	Not Reported
Feet to sea level:	48.65	Note:	Not Reported
Level reading date:	1981-12-30	Feet below surface:	Not Reported
Feet to sea level:	48.45	Note:	Not Reported
Level reading date:	1981-12-22	Feet below surface:	Not Reported
Feet to sea level:	48.48	Note:	Not Reported
Level reading date:	1981-12-17	Feet below surface:	Not Reported
Feet to sea level:	48.33	Note:	Not Reported
Level reading date:	1981-12-10	Feet below surface:	Not Reported
Feet to sea level:	48.34	Note:	Not Reported
Level reading date:	1981-11-19	Feet below surface:	Not Reported
Feet to sea level:	48.37	Note:	Not Reported
Level reading date:	1981-11-12	Feet below surface:	Not Reported
Feet to sea level:	48.45	Note:	Not Reported
Level reading date:	1981-11-05	Feet below surface:	Not Reported
Feet to sea level:	48.56	Note:	Not Reported
Level reading date:	1981-10-21	Feet below surface:	Not Reported
Feet to sea level:	48.55	Note:	Not Reported
Level reading date:	1981-10-21	Feet below surface:	Not Reported
Feet to sea level:	48.45	Note:	Not Reported
Level reading date:	1981-10-08	Feet below surface:	Not Reported
Feet to sea level:	48.69	Note:	Not Reported

## GEOCHECK® - PHYSICAL SETTING SOURCE MAP FINDINGS

Level reading date:	1981-09-30	Feet below surface:	Not Reported
Feet to sea level:	48.72	Note:	Not Reported
Level reading date:	1981-09-23	Feet below surface:	Not Reported
Feet to sea level:	48.81	Note:	Not Reported
Level reading date:	1981-09-17	Feet below surface:	Not Reported
Feet to sea level:	48.84	Note:	Not Reported
Level reading date:	1981-09-09	Feet below surface:	Not Reported
Feet to sea level:	48.85	Note:	Not Reported
Level reading date:	1981-09-03	Feet below surface:	Not Reported
Feet to sea level:	48.90	Note:	Not Reported
Level reading date:	1981-08-27	Feet below surface:	Not Reported
Feet to sea level:	48.92	Note:	Not Reported
Level reading date:	1981-08-19	Feet below surface:	Not Reported
Feet to sea level:	49.06	Note:	Not Reported
Level reading date:	1981-08-12	Feet below surface:	Not Reported
Feet to sea level:	49.16	Note:	Not Reported
Level reading date:	1981-08-05	Feet below surface:	Not Reported
Feet to sea level:	49.28	Note:	Not Reported
Level reading date:	1981-07-29	Feet below surface:	Not Reported
Feet to sea level:	49.36	Note:	Not Reported
Level reading date:	1981-07-22	Feet below surface:	Not Reported
Feet to sea level:	49.43	Note:	Not Reported
Level reading date:	1981-06-30	Feet below surface:	Not Reported
Feet to sea level:	49.28	Note:	Not Reported
Level reading date:	1981-06-24	Feet below surface:	Not Reported
Feet to sea level:	49.27	Note:	Not Reported
Level reading date:	1981-06-17	Feet below surface:	Not Reported
Feet to sea level:	49.32	Note:	Not Reported
Level reading date:	1981-06-10	Feet below surface:	Not Reported
Feet to sea level:	49.43	Note:	Not Reported
Level reading date:	1981-06-08	Feet below surface:	Not Reported
Feet to sea level:	49.55	Note:	Not Reported
Level reading date:	1981-06-03	Feet below surface:	Not Reported
Feet to sea level:	49.48	Note:	Not Reported
Level reading date:	1981-05-26	Feet below surface:	Not Reported
Feet to sea level:	49.57	Note:	Not Reported
Level reading date:	1981-05-19	Feet below surface:	Not Reported
Feet to sea level:	49.70	Note:	Not Reported
Level reading date:	1981-05-13	Feet below surface:	Not Reported
Feet to sea level:	49.65	Note:	Not Reported
Level reading date:	1981-05-06	Feet below surface:	Not Reported
Feet to sea level:	49.77	Note:	Not Reported



## GEOCHECK® - PHYSICAL SETTING SOURCE MAP FINDINGS

Level reading date:	1981-04-29	Feet below surface:	Not Reported
Feet to sea level:	49.86	Note:	Not Reported
Level reading date:	1981-04-22	Feet below surface:	Not Reported
Feet to sea level:	49.87	Note:	Not Reported
Level reading date:	1981-04-16	Feet below surface:	Not Reported
Feet to sea level:	49.87	Note:	Not Reported
Level reading date:	1981-04-01	Feet below surface:	Not Reported
Feet to sea level:	49.81	Note:	Not Reported
Level reading date:	1981-03-25	Feet below surface:	Not Reported
Feet to sea level:	49.88	Note:	Not Reported
Level reading date:	1981-03-18	Feet below surface:	Not Reported
Feet to sea level:	49.97	Note:	Not Reported
Level reading date:	1981-03-11	Feet below surface:	Not Reported
Feet to sea level:	49.96	Note:	Not Reported
Level reading date:	1981-03-10	Feet below surface:	Not Reported
Feet to sea level:	51.96	Note:	Not Reported
Level reading date:	1981-03-04	Feet below surface:	Not Reported
Feet to sea level:	49.91	Note:	Not Reported
Level reading date:	1981-02-25	Feet below surface:	Not Reported
Feet to sea level:	49.74	Note:	Not Reported
Level reading date:	1981-02-18	Feet below surface:	Not Reported
Feet to sea level:	49.55	Note:	Not Reported
Level reading date:	1981-02-12	Feet below surface:	Not Reported
Feet to sea level:	49.59	Note:	Not Reported
Level reading date:	1981-02-04	Feet below surface:	Not Reported
Feet to sea level:	49.60	Note:	Not Reported
Level reading date:	1981-01-28	Feet below surface:	Not Reported
Feet to sea level:	49.67	Note:	Not Reported
Level reading date:	1981-01-21	Feet below surface:	Not Reported
Feet to sea level:	49.76	Note:	Not Reported
Level reading date:	1981-01-14	Feet below surface:	Not Reported
Feet to sea level:	49.85	Note:	Not Reported
Level reading date:	1981-01-08	Feet below surface:	Not Reported
Feet to sea level:	49.93	Note:	Not Reported
Level reading date:	1980-12-29	Feet below surface:	Not Reported
Feet to sea level:	50.06	Note:	Not Reported
Level reading date:	1980-12-18	Feet below surface:	Not Reported
Feet to sea level:	50.30	Note:	Not Reported
Level reading date:	1980-12-17	Feet below surface:	Not Reported
Feet to sea level:	50.27	Note:	Not Reported
Level reading date:	1980-12-10	Feet below surface:	Not Reported
Feet to sea level:	50.41	Note:	Not Reported

## GEOCHECK® - PHYSICAL SETTING SOURCE MAP FINDINGS

Level reading date:	1980-12-03	Feet below surface:	Not Reported
Feet to sea level:	50.47	Note:	Not Reported
Level reading date:	1980-11-25	Feet below surface:	Not Reported
Feet to sea level:	50.14	Note:	Not Reported
Level reading date:	1980-11-12	Feet below surface:	Not Reported
Feet to sea level:	50.25	Note:	Not Reported
Level reading date:	1980-11-09	Feet below surface:	Not Reported
Feet to sea level:	50.15	Note:	Not Reported
Level reading date:	1980-11-05	Feet below surface:	Not Reported
Feet to sea level:	50.35	Note:	Not Reported
Level reading date:	1980-10-29	Feet below surface:	Not Reported
Feet to sea level:	50.46	Note:	Not Reported
Level reading date:	1980-10-23	Feet below surface:	Not Reported
Feet to sea level:	50.46	Note:	Not Reported
Level reading date:	1980-10-15	Feet below surface:	Not Reported
Feet to sea level:	50.58	Note:	Not Reported
Level reading date:	1980-10-08	Feet below surface:	Not Reported
Feet to sea level:	50.71	Note:	Not Reported
Level reading date:	1980-10-03	Feet below surface:	Not Reported
Feet to sea level:	50.80	Note:	Not Reported
Level reading date:	1980-09-24	Feet below surface:	Not Reported
Feet to sea level:	51.02	Note:	Not Reported
Level reading date:	1980-09-09	Feet below surface:	Not Reported
Feet to sea level:	51.41	Note:	Not Reported
Level reading date:	1980-09-05	Feet below surface:	Not Reported
Feet to sea level:	51.68	Note:	Not Reported
Level reading date:	1980-09-04	Feet below surface:	Not Reported
Feet to sea level:	51.58	Note:	Not Reported
Level reading date:	1980-08-28	Feet below surface:	Not Reported
Feet to sea level:	51.83	Note:	Not Reported
Level reading date:	1980-08-20	Feet below surface:	Not Reported
Feet to sea level:	52.11	Note:	Not Reported
Level reading date:	1980-08-13	Feet below surface:	Not Reported
Feet to sea level:	52.35	Note:	Not Reported
Level reading date:	1980-08-07	Feet below surface:	Not Reported
Feet to sea level:	52.55	Note:	Not Reported
Level reading date:	1980-07-30	Feet below surface:	Not Reported
Feet to sea level:	52.43	Note:	Not Reported
Level reading date:	1980-07-24	Feet below surface:	Not Reported
Feet to sea level:	52.25	Note:	Not Reported
Level reading date:	1980-07-16	Feet below surface:	Not Reported
Feet to sea level:	52.56	Note:	Not Reported

## GEOCHECK® - PHYSICAL SETTING SOURCE MAP FINDINGS

Level reading date:	1980-07-09	Feet below surface:	Not Reported
Feet to sea level:	52.79	Note:	Not Reported
Level reading date:	1980-07-03	Feet below surface:	Not Reported
Feet to sea level:	52.84	Note:	Not Reported
Level reading date:	1980-06-25	Feet below surface:	Not Reported
Feet to sea level:	53.04	Note:	Not Reported
Level reading date:	1980-06-18	Feet below surface:	Not Reported
Feet to sea level:	53.28	Note:	Not Reported
Level reading date:	1980-06-11	Feet below surface:	Not Reported
Feet to sea level:	53.42	Note:	Not Reported
Level reading date:	1980-06-04	Feet below surface:	Not Reported
Feet to sea level:	53.50	Note:	Not Reported
Level reading date:	1980-06-03	Feet below surface:	Not Reported
Feet to sea level:	53.50	Note:	Not Reported
Level reading date:	1980-05-28	Feet below surface:	Not Reported
Feet to sea level:	53.67	Note:	Not Reported
Level reading date:	1980-05-20	Feet below surface:	Not Reported
Feet to sea level:	53.88	Note:	Not Reported
Level reading date:	1980-05-14	Feet below surface:	Not Reported
Feet to sea level:	54.00	Note:	Not Reported
Level reading date:	1980-05-07	Feet below surface:	Not Reported
Feet to sea level:	54.04	Note:	Not Reported
Level reading date:	1980-04-30	Feet below surface:	Not Reported
Feet to sea level:	54.02	Note:	Not Reported
Level reading date:	1980-04-23	Feet below surface:	Not Reported
Feet to sea level:	53.97	Note:	Not Reported
Level reading date:	1980-04-08	Feet below surface:	Not Reported
Feet to sea level:	52.55	Note:	Not Reported
Level reading date:	1980-04-02	Feet below surface:	Not Reported
Feet to sea level:	51.10	Note:	Not Reported
Level reading date:	1980-03-26	Feet below surface:	Not Reported
Feet to sea level:	51.43	Note:	Not Reported
Level reading date:	1980-03-20	Feet below surface:	Not Reported
Feet to sea level:	50.89	Note:	Not Reported
Level reading date:	1980-03-18	Feet below surface:	Not Reported
Feet to sea level:	50.79	Note:	Not Reported
Level reading date:	1980-03-12	Feet below surface:	Not Reported
Feet to sea level:	50.70	Note:	Not Reported
Level reading date:	1980-03-05	Feet below surface:	Not Reported
Feet to sea level:	50.75	Note:	Not Reported
Level reading date:	1980-02-27	Feet below surface:	Not Reported
Feet to sea level:	50.86	Note:	Not Reported

## GEOCHECK® - PHYSICAL SETTING SOURCE MAP FINDINGS

Level reading date:	1980-02-20	Feet below surface:	Not Reported
Feet to sea level:	50.93	Note:	Not Reported
Level reading date:	1980-02-13	Feet below surface:	Not Reported
Feet to sea level:	50.98	Note:	Not Reported
Level reading date:	1980-02-06	Feet below surface:	Not Reported
Feet to sea level:	51.10	Note:	Not Reported
Level reading date:	1980-01-30	Feet below surface:	Not Reported
Feet to sea level:	51.19	Note:	Not Reported
Level reading date:	1980-01-23	Feet below surface:	Not Reported
Feet to sea level:	51.28	Note:	Not Reported
Level reading date:	1980-01-16	Feet below surface:	Not Reported
Feet to sea level:	51.30	Note:	Not Reported
Level reading date:	1980-01-09	Feet below surface:	Not Reported
Feet to sea level:	51.36	Note:	Not Reported
Level reading date:	1980-01-03	Feet below surface:	Not Reported
Feet to sea level:	51.46	Note:	Not Reported
Level reading date:	1979-12-27	Feet below surface:	Not Reported
Feet to sea level:	51.55	Note:	Not Reported
Level reading date:	1979-12-19	Feet below surface:	Not Reported
Feet to sea level:	51.60	Note:	Not Reported
Level reading date:	1979-12-11	Feet below surface:	Not Reported
Feet to sea level:	51.70	Note:	Not Reported
Level reading date:	1979-12-10	Feet below surface:	Not Reported
Feet to sea level:	51.85	Note:	Not Reported
Level reading date:	1979-12-05	Feet below surface:	Not Reported
Feet to sea level:	51.79	Note:	Not Reported
Level reading date:	1979-11-27	Feet below surface:	Not Reported
Feet to sea level:	51.90	Note:	Not Reported
Level reading date:	1979-11-21	Feet below surface:	Not Reported
Feet to sea level:	51.75	Note:	Not Reported
Level reading date:	1979-11-14	Feet below surface:	Not Reported
Feet to sea level:	52.12	Note:	Not Reported
Level reading date:	1979-11-07	Feet below surface:	Not Reported
Feet to sea level:	52.15	Note:	Not Reported
Level reading date:	1979-10-31	Feet below surface:	Not Reported
Feet to sea level:	52.21	Note:	Not Reported
Level reading date:	1979-10-24	Feet below surface:	Not Reported
Feet to sea level:	52.35	Note:	Not Reported
Level reading date:	1979-10-17	Feet below surface:	Not Reported
Feet to sea level:	52.42	Note:	Not Reported
Level reading date:	1979-10-11	Feet below surface:	Not Reported
Feet to sea level:	52.35	Note:	Not Reported

## GEOCHECK® - PHYSICAL SETTING SOURCE MAP FINDINGS

Level reading date:	1979-10-04	Feet below surface:	Not Reported
Feet to sea level:	52.35	Note:	Not Reported
Level reading date:	1979-09-26	Feet below surface:	Not Reported
Feet to sea level:	52.36	Note:	Not Reported
Level reading date:	1979-09-19	Feet below surface:	Not Reported
Feet to sea level:	52.30	Note:	Not Reported
Level reading date:	1979-09-12	Feet below surface:	Not Reported
Feet to sea level:	52.47	Note:	Not Reported
Level reading date:	1979-09-11	Feet below surface:	Not Reported
Feet to sea level:	52.58	Note:	Not Reported
Level reading date:	1979-09-07	Feet below surface:	Not Reported
Feet to sea level:	52.52	Note:	Not Reported
Level reading date:	1979-08-29	Feet below surface:	Not Reported
Feet to sea level:	52.55	Note:	Not Reported
Level reading date:	1979-08-22	Feet below surface:	Not Reported
Feet to sea level:	52.65	Note:	Not Reported
Level reading date:	1979-08-15	Feet below surface:	Not Reported
Feet to sea level:	52.78	Note:	Not Reported
Level reading date:	1979-08-08	Feet below surface:	Not Reported
Feet to sea level:	52.71	Note:	Not Reported
Level reading date:	1979-08-01	Feet below surface:	Not Reported
Feet to sea level:	52.69	Note:	Not Reported
Level reading date:	1979-07-26	Feet below surface:	Not Reported
Feet to sea level:	52.88	Note:	Not Reported
Level reading date:	1979-07-18	Feet below surface:	Not Reported
Feet to sea level:	53.15	Note:	Not Reported
Level reading date:	1979-06-25	Feet below surface:	Not Reported
Feet to sea level:	53.81	Note:	Not Reported
Level reading date:	1979-06-13	Feet below surface:	Not Reported
Feet to sea level:	53.91	Note:	Not Reported
Level reading date:	1979-06-06	Feet below surface:	Not Reported
Feet to sea level:	53.85	Note:	Not Reported
Level reading date:	1979-05-31	Feet below surface:	Not Reported
Feet to sea level:	53.67	Note:	Not Reported
Level reading date:	1979-05-23	Feet below surface:	Not Reported
Feet to sea level:	53.43	Note:	Not Reported
Level reading date:	1979-05-16	Feet below surface:	Not Reported
Feet to sea level:	53.49	Note:	Not Reported
Level reading date:	1979-05-09	Feet below surface:	Not Reported
Feet to sea level:	53.58	Note:	Not Reported
Level reading date:	1979-05-02	Feet below surface:	Not Reported
Feet to sea level:	53.66	Note:	Not Reported

## GEOCHECK® - PHYSICAL SETTING SOURCE MAP FINDINGS

Level reading date:	1979-04-26	Feet below surface:	Not Reported
Feet to sea level:	53.57	Note:	Not Reported
Level reading date:	1979-04-19	Feet below surface:	Not Reported
Feet to sea level:	53.78	Note:	Not Reported
Level reading date:	1979-04-18	Feet below surface:	Not Reported
Feet to sea level:	53.78	Note:	Not Reported
Level reading date:	1979-04-11	Feet below surface:	Not Reported
Feet to sea level:	53.90	Note:	Not Reported
Level reading date:	1979-04-04	Feet below surface:	Not Reported
Feet to sea level:	54.10	Note:	Not Reported
Level reading date:	1979-03-28	Feet below surface:	Not Reported
Feet to sea level:	54.32	Note:	Not Reported
Level reading date:	1979-03-21	Feet below surface:	Not Reported
Feet to sea level:	54.52	Note:	Not Reported
Level reading date:	1979-03-14	Feet below surface:	Not Reported
Feet to sea level:	54.53	Note:	Not Reported
Level reading date:	1979-03-07	Feet below surface:	Not Reported
Feet to sea level:	53.70	Note:	Not Reported
Level reading date:	1979-03-05	Feet below surface:	Not Reported
Feet to sea level:	54.79	Note:	Not Reported
Level reading date:	1979-02-28	Feet below surface:	Not Reported
Feet to sea level:	53.24	Note:	Not Reported
Level reading date:	1979-02-21	Feet below surface:	Not Reported
Feet to sea level:	52.79	Note:	Not Reported
Level reading date:	1979-02-15	Feet below surface:	Not Reported
Feet to sea level:	53.02	Note:	Not Reported
Level reading date:	1979-02-07	Feet below surface:	Not Reported
Feet to sea level:	53.22	Note:	Not Reported
Level reading date:	1979-01-31	Feet below surface:	Not Reported
Feet to sea level:	53.19	Note:	Not Reported
Level reading date:	1979-01-24	Feet below surface:	Not Reported
Feet to sea level:	52.41	Note:	Not Reported
Level reading date:	1979-01-17	Feet below surface:	Not Reported
Feet to sea level:	51.42	Note:	Not Reported
Level reading date:	1979-01-10	Feet below surface:	Not Reported
Feet to sea level:	51.14	Note:	Not Reported
Level reading date:	1979-01-04	Feet below surface:	Not Reported
Feet to sea level:	50.96	Note:	Not Reported
Level reading date:	1978-12-29	Feet below surface:	Not Reported
Feet to sea level:	50.88	Note:	Not Reported
Level reading date:	1978-12-27	Feet below surface:	Not Reported
Feet to sea level:	50.81	Note:	Not Reported

## GEOCHECK® - PHYSICAL SETTING SOURCE MAP FINDINGS

Level reading date:	1978-12-20	Feet below surface:	Not Reported
Feet to sea level:	50.68	Note:	Not Reported
Level reading date:	1978-12-13	Feet below surface:	Not Reported
Feet to sea level:	50.66	Note:	Not Reported
Level reading date:	1978-12-08	Feet below surface:	Not Reported
Feet to sea level:	50.42	Note:	Not Reported
Level reading date:	1978-12-06	Feet below surface:	Not Reported
Feet to sea level:	51.55	Note:	Not Reported
Level reading date:	1978-11-29	Feet below surface:	Not Reported
Feet to sea level:	50.50	Note:	Not Reported
Level reading date:	1978-11-20	Feet below surface:	Not Reported
Feet to sea level:	50.60	Note:	Not Reported
Level reading date:	1978-11-15	Feet below surface:	Not Reported
Feet to sea level:	50.70	Note:	Not Reported
Level reading date:	1978-11-08	Feet below surface:	Not Reported
Feet to sea level:	50.87	Note:	Not Reported
Level reading date:	1978-11-01	Feet below surface:	Not Reported
Feet to sea level:	51.02	Note:	Not Reported
Level reading date:	1978-10-25	Feet below surface:	Not Reported
Feet to sea level:	51.17	Note:	Not Reported
Level reading date:	1978-10-24	Feet below surface:	Not Reported
Feet to sea level:	51.23	Note:	Not Reported
Level reading date:	1978-10-18	Feet below surface:	Not Reported
Feet to sea level:	51.35	Note:	Not Reported
Level reading date:	1978-10-12	Feet below surface:	Not Reported
Feet to sea level:	51.50	Note:	Not Reported
Level reading date:	1978-10-04	Feet below surface:	Not Reported
Feet to sea level:	51.22	Note:	Not Reported
Level reading date:	1978-09-28	Feet below surface:	Not Reported
Feet to sea level:	51.36	Note:	Not Reported
Level reading date:	1978-09-26	Feet below surface:	Not Reported
Feet to sea level:	51.39	Note:	Not Reported
Level reading date:	1978-09-20	Feet below surface:	Not Reported
Feet to sea level:	51.46	Note:	Not Reported
Level reading date:	1978-09-15	Feet below surface:	Not Reported
Feet to sea level:	51.53	Note:	Not Reported
Level reading date:	1978-09-13	Feet below surface:	Not Reported
Feet to sea level:	51.51	Note:	Not Reported
Level reading date:	1978-09-06	Feet below surface:	Not Reported
Feet to sea level:	51.65	Note:	Not Reported
Level reading date:	1978-08-30	Feet below surface:	Not Reported
Feet to sea level:	51.81	Note:	Not Reported

## GEOCHECK® - PHYSICAL SETTING SOURCE MAP FINDINGS

Level reading date:	1978-08-24	Feet below surface:	Not Reported
Feet to sea level:	51.97	Note:	Not Reported
Level reading date:	1978-08-16	Feet below surface:	Not Reported
Feet to sea level:	52.12	Note:	Not Reported
Level reading date:	1978-08-13	Feet below surface:	Not Reported
Feet to sea level:	51.96	Note:	Not Reported
Level reading date:	1978-08-10	Feet below surface:	Not Reported
Feet to sea level:	52.03	Note:	Not Reported
Level reading date:	1978-08-02	Feet below surface:	Not Reported
Feet to sea level:	52.15	Note:	Not Reported
Level reading date:	1978-07-27	Feet below surface:	Not Reported
Feet to sea level:	53.33	Note:	Not Reported
Level reading date:	1978-07-26	Feet below surface:	Not Reported
Feet to sea level:	52.36	Note:	Not Reported
Level reading date:	1978-07-18	Feet below surface:	Not Reported
Feet to sea level:	52.58	Note:	Not Reported
Level reading date:	1978-06-28	Feet below surface:	Not Reported
Feet to sea level:	52.90	Note:	Not Reported
Level reading date:	1978-06-27	Feet below surface:	Not Reported
Feet to sea level:	52.92	Note:	Not Reported
Level reading date:	1978-06-22	Feet below surface:	Not Reported
Feet to sea level:	53.04	Note:	Not Reported
Level reading date:	1978-06-14	Feet below surface:	Not Reported
Feet to sea level:	53.25	Note:	Not Reported
Level reading date:	1978-06-07	Feet below surface:	Not Reported
Feet to sea level:	53.35	Note:	Not Reported
Level reading date:	1978-06-05	Feet below surface:	Not Reported
Feet to sea level:	52.55	Note:	Not Reported
Level reading date:	1978-06-01	Feet below surface:	Not Reported
Feet to sea level:	53.49	Note:	Not Reported
Level reading date:	1978-05-31	Feet below surface:	Not Reported
Feet to sea level:	53.50	Note:	Not Reported
Level reading date:	1978-05-26	Feet below surface:	Not Reported
Feet to sea level:	53.41	Note:	Not Reported
Level reading date:	1978-05-17	Feet below surface:	Not Reported
Feet to sea level:	53.21	Note:	Not Reported
Level reading date:	1978-05-10	Feet below surface:	Not Reported
Feet to sea level:	53.06	Note:	Not Reported
Level reading date:	1978-05-03	Feet below surface:	Not Reported
Feet to sea level:	53.17	Note:	Not Reported
Level reading date:	1978-04-26	Feet below surface:	Not Reported
Feet to sea level:	53.32	Note:	Not Reported



## GEOCHECK® - PHYSICAL SETTING SOURCE MAP FINDINGS

Level reading date:	1978-04-20	Feet below surface:	Not Reported
Feet to sea level:	53.40	Note:	Not Reported
Level reading date:	1978-04-12	Feet below surface:	Not Reported
Feet to sea level:	53.50	Note:	Not Reported
Level reading date:	1978-04-05	Feet below surface:	Not Reported
Feet to sea level:	53.60	Note:	Not Reported
Level reading date:	1978-03-29	Feet below surface:	Not Reported
Feet to sea level:	53.61	Note:	Not Reported
Level reading date:	1978-03-28	Feet below surface:	Not Reported
Feet to sea level:	53.63	Note:	Not Reported
Level reading date:	1978-03-22	Feet below surface:	Not Reported
Feet to sea level:	53.55	Note:	Not Reported
Level reading date:	1978-03-17	Feet below surface:	Not Reported
Feet to sea level:	53.48	Note:	Not Reported
Level reading date:	1978-03-08	Feet below surface:	Not Reported
Feet to sea level:	53.38	Note:	Not Reported
Level reading date:	1978-03-01	Feet below surface:	Not Reported
Feet to sea level:	53.65	Note:	Not Reported
Level reading date:	1978-02-22	Feet below surface:	Not Reported
Feet to sea level:	53.91	Note:	Not Reported
Level reading date:	1978-02-17	Feet below surface:	Not Reported
Feet to sea level:	54.10	Note:	Not Reported
Level reading date:	1978-02-01	Feet below surface:	Not Reported
Feet to sea level:	54.50	Note:	Not Reported
Level reading date:	1978-01-27	Feet below surface:	Not Reported
Feet to sea level:	53.96	Note:	Not Reported
Level reading date:	1978-01-18	Feet below surface:	Not Reported
Feet to sea level:	52.87	Note:	Not Reported
Level reading date:	1978-01-11	Feet below surface:	Not Reported
Feet to sea level:	52.63	Note:	Not Reported
Level reading date:	1978-01-04	Feet below surface:	Not Reported
Feet to sea level:	52.66	Note:	Not Reported
Level reading date:	1977-12-28	Feet below surface:	Not Reported
Feet to sea level:	52.64	Note:	Not Reported
Level reading date:	1977-12-20	Feet below surface:	Not Reported
Feet to sea level:	52.33	Note:	Not Reported
Level reading date:	1977-12-16	Feet below surface:	Not Reported
Feet to sea level:	52.30	Note:	Not Reported
Level reading date:	1977-12-14	Feet below surface:	Not Reported
Feet to sea level:	52.18	Note:	Not Reported
Level reading date:	1977-12-07	Feet below surface:	Not Reported
Feet to sea level:	52.07	Note:	Not Reported

## GEOCHECK® - PHYSICAL SETTING SOURCE MAP FINDINGS

Level reading date:	1977-11-30	Feet below surface:	Not Reported
Feet to sea level:	51.87	Note:	Not Reported
Level reading date:	1977-11-23	Feet below surface:	Not Reported
Feet to sea level:	51.89	Note:	Not Reported
Level reading date:	1977-11-16	Feet below surface:	Not Reported
Feet to sea level:	51.79	Note:	Not Reported
Level reading date:	1977-11-09	Feet below surface:	Not Reported
Feet to sea level:	51.06	Note:	Not Reported
Level reading date:	1977-11-02	Feet below surface:	Not Reported
Feet to sea level:	50.71	Note:	Not Reported
Level reading date:	1977-10-26	Feet below surface:	Not Reported
Feet to sea level:	50.61	Note:	Not Reported
Level reading date:	1977-10-19	Feet below surface:	Not Reported
Feet to sea level:	50.11	Note:	Not Reported
Level reading date:	1977-10-05	Feet below surface:	Not Reported
Feet to sea level:	49.91	Note:	Not Reported
Level reading date:	1977-09-28	Feet below surface:	Not Reported
Feet to sea level:	49.77	Note:	Not Reported
Level reading date:	1977-09-21	Feet below surface:	Not Reported
Feet to sea level:	49.60	Note:	Not Reported
Level reading date:	1977-09-14	Feet below surface:	Not Reported
Feet to sea level:	49.67	Note:	Not Reported
Level reading date:	1977-09-08	Feet below surface:	Not Reported
Feet to sea level:	49.80	Note:	Not Reported
Level reading date:	1977-09-07	Feet below surface:	Not Reported
Feet to sea level:	49.74	Note:	Not Reported
Level reading date:	1977-08-31	Feet below surface:	Not Reported
Feet to sea level:	49.87	Note:	Not Reported
Level reading date:	1977-08-24	Feet below surface:	Not Reported
Feet to sea level:	49.90	Note:	Not Reported
Level reading date:	1977-08-10	Feet below surface:	Not Reported
Feet to sea level:	49.97	Note:	Not Reported
Level reading date:	1977-08-03	Feet below surface:	Not Reported
Feet to sea level:	49.92	Note:	Not Reported
Level reading date:	1977-07-28	Feet below surface:	Not Reported
Feet to sea level:	49.99	Note:	Not Reported
Level reading date:	1977-07-20	Feet below surface:	Not Reported
Feet to sea level:	50.17	Note:	Not Reported
Level reading date:	1977-07-13	Feet below surface:	Not Reported
Feet to sea level:	50.33	Note:	Not Reported
Level reading date:	1977-07-07	Feet below surface:	Not Reported
Feet to sea level:	50.43	Note:	Not Reported

## GEOCHECK® - PHYSICAL SETTING SOURCE MAP FINDINGS

Level reading date:	1977-06-29	Feet below surface:	Not Reported
Feet to sea level:	50.52	Note:	Not Reported
Level reading date:	1977-06-22	Feet below surface:	Not Reported
Feet to sea level:	50.35	Note:	Not Reported
Level reading date:	1977-06-20	Feet below surface:	Not Reported
Feet to sea level:	50.56	Note:	Not Reported
Level reading date:	1977-06-15	Feet below surface:	Not Reported
Feet to sea level:	50.48	Note:	Not Reported
Level reading date:	1977-06-09	Feet below surface:	Not Reported
Feet to sea level:	50.43	Note:	Not Reported
Level reading date:	1977-06-01	Feet below surface:	Not Reported
Feet to sea level:	50.57	Note:	Not Reported
Level reading date:	1977-05-25	Feet below surface:	Not Reported
Feet to sea level:	50.70	Note:	Not Reported
Level reading date:	1977-05-18	Feet below surface:	Not Reported
Feet to sea level:	50.86	Note:	Not Reported
Level reading date:	1977-05-11	Feet below surface:	Not Reported
Feet to sea level:	50.97	Note:	Not Reported
Level reading date:	1977-05-05	Feet below surface:	Not Reported
Feet to sea level:	50.86	Note:	Not Reported
Level reading date:	1977-04-29	Feet below surface:	Not Reported
Feet to sea level:	50.90	Note:	Not Reported
Level reading date:	1977-04-20	Feet below surface:	Not Reported
Feet to sea level:	50.89	Note:	Not Reported
Level reading date:	1977-04-13	Feet below surface:	Not Reported
Feet to sea level:	50.90	Note:	Not Reported
Level reading date:	1977-04-06	Feet below surface:	Not Reported
Feet to sea level:	50.69	Note:	Not Reported
Level reading date:	1977-03-31	Feet below surface:	Not Reported
Feet to sea level:	50.52	Note:	Not Reported
Level reading date:	1977-03-29	Feet below surface:	Not Reported
Feet to sea level:	50.53	Note:	Not Reported
Level reading date:	1977-03-24	Feet below surface:	Not Reported
Feet to sea level:	50.13	Note:	Not Reported
Level reading date:	1977-03-17	Feet below surface:	Not Reported
Feet to sea level:	49.93	Note:	Not Reported
Level reading date:	1977-03-09	Feet below surface:	Not Reported
Feet to sea level:	49.90	Note:	Not Reported
Level reading date:	1977-03-03	Feet below surface:	Not Reported
Feet to sea level:	49.83	Note:	Not Reported
Level reading date:	1977-02-23	Feet below surface:	Not Reported
Feet to sea level:	49.67	Note:	Not Reported

## GEOCHECK® - PHYSICAL SETTING SOURCE MAP FINDINGS

Level reading date:	1977-02-16	Feet below surface:	Not Reported
Feet to sea level:	49.73	Note:	Not Reported
Level reading date:	1977-02-09	Feet below surface:	Not Reported
Feet to sea level:	49.80	Note:	Not Reported
Level reading date:	1977-02-02	Feet below surface:	Not Reported
Feet to sea level:	49.91	Note:	Not Reported
Level reading date:	1977-01-27	Feet below surface:	Not Reported
Feet to sea level:	50.01	Note:	Not Reported
Level reading date:	1977-01-20	Feet below surface:	Not Reported
Feet to sea level:	50.10	Note:	Not Reported
Level reading date:	1977-01-13	Feet below surface:	Not Reported
Feet to sea level:	50.14	Note:	Not Reported
Level reading date:	1977-01-05	Feet below surface:	Not Reported
Feet to sea level:	50.10	Note:	Not Reported
Level reading date:	1976-12-22	Feet below surface:	Not Reported
Feet to sea level:	50.33	Note:	Not Reported
Level reading date:	1976-12-15	Feet below surface:	Not Reported
Feet to sea level:	50.40	Note:	Not Reported
Level reading date:	1976-12-09	Feet below surface:	Not Reported
Feet to sea level:	50.47	Note:	Not Reported
Level reading date:	1976-12-03	Feet below surface:	Not Reported
Feet to sea level:	50.56	Note:	Not Reported
Level reading date:	1976-12-01	Feet below surface:	Not Reported
Feet to sea level:	50.55	Note:	Not Reported
Level reading date:	1976-11-24	Feet below surface:	Not Reported
Feet to sea level:	50.67	Note:	Not Reported
Level reading date:	1976-11-17	Feet below surface:	Not Reported
Feet to sea level:	50.79	Note:	Not Reported
Level reading date:	1976-11-09	Feet below surface:	Not Reported
Feet to sea level:	50.92	Note:	Not Reported
Level reading date:	1976-11-03	Feet below surface:	Not Reported
Feet to sea level:	50.99	Note:	Not Reported
Level reading date:	1976-10-27	Feet below surface:	Not Reported
Feet to sea level:	51.05	Note:	Not Reported
Level reading date:	1976-10-20	Feet below surface:	Not Reported
Feet to sea level:	50.98	Note:	Not Reported
Level reading date:	1976-10-13	Feet below surface:	Not Reported
Feet to sea level:	51.10	Note:	Not Reported
Level reading date:	1976-10-06	Feet below surface:	Not Reported
Feet to sea level:	51.17	Note:	Not Reported
Level reading date:	1976-09-29	Feet below surface:	Not Reported
Feet to sea level:	51.28	Note:	Not Reported

## GEOCHECK® - PHYSICAL SETTING SOURCE MAP FINDINGS

Level reading date:	1976-09-22	Feet below surface:	Not Reported
Feet to sea level:	51.45	Note:	Not Reported
Level reading date:	1976-09-15	Feet below surface:	Not Reported
Feet to sea level:	51.61	Note:	Not Reported
Level reading date:	1976-09-08	Feet below surface:	Not Reported
Feet to sea level:	51.83	Note:	Not Reported
Level reading date:	1976-09-02	Feet below surface:	Not Reported
Feet to sea level:	51.88	Note:	Not Reported
Level reading date:	1976-09-01	Feet below surface:	Not Reported
Feet to sea level:	52.04	Note:	Not Reported
Level reading date:	1976-08-25	Feet below surface:	Not Reported
Feet to sea level:	52.27	Note:	Not Reported
Level reading date:	1976-08-18	Feet below surface:	Not Reported
Feet to sea level:	52.49	Note:	Not Reported
Level reading date:	1976-08-11	Feet below surface:	Not Reported
Feet to sea level:	51.89	Note:	Not Reported
Level reading date:	1976-08-04	Feet below surface:	Not Reported
Feet to sea level:	51.12	Note:	Not Reported
Level reading date:	1976-07-28	Feet below surface:	Not Reported
Feet to sea level:	51.25	Note:	Not Reported
Level reading date:	1976-07-21	Feet below surface:	Not Reported
Feet to sea level:	51.33	Note:	Not Reported
Level reading date:	1976-07-14	Feet below surface:	Not Reported
Feet to sea level:	51.46	Note:	Not Reported
Level reading date:	1976-07-07	Feet below surface:	Not Reported
Feet to sea level:	51.62	Note:	Not Reported
Level reading date:	1976-06-30	Feet below surface:	Not Reported
Feet to sea level:	51.69	Note:	Not Reported
Level reading date:	1976-06-23	Feet below surface:	Not Reported
Feet to sea level:	51.88	Note:	Not Reported
Level reading date:	1976-06-16	Feet below surface:	Not Reported
Feet to sea level:	52.08	Note:	Not Reported
Level reading date:	1976-06-09	Feet below surface:	Not Reported
Feet to sea level:	52.26	Note:	Not Reported
Level reading date:	1976-06-03	Feet below surface:	Not Reported
Feet to sea level:	52.34	Note:	Not Reported
Level reading date:	1976-06-02	Feet below surface:	Not Reported
Feet to sea level:	52.38	Note:	Not Reported
Level reading date:	1976-05-28	Feet below surface:	Not Reported
Feet to sea level:	52.43	Note:	Not Reported
Level reading date:	1976-05-20	Feet below surface:	Not Reported
Feet to sea level:	52.49	Note:	Not Reported

## GEOCHECK® - PHYSICAL SETTING SOURCE MAP FINDINGS

Level reading date:	1976-05-12	Feet below surface:	Not Reported
Feet to sea level:	52.51	Note:	Not Reported
Level reading date:	1976-05-05	Feet below surface:	Not Reported
Feet to sea level:	52.56	Note:	Not Reported
Level reading date:	1976-04-29	Feet below surface:	Not Reported
Feet to sea level:	52.62	Note:	Not Reported
Level reading date:	1976-04-21	Feet below surface:	Not Reported
Feet to sea level:	52.74	Note:	Not Reported
Level reading date:	1976-04-14	Feet below surface:	Not Reported
Feet to sea level:	52.85	Note:	Not Reported
Level reading date:	1976-04-07	Feet below surface:	Not Reported
Feet to sea level:	52.99	Note:	Not Reported
Level reading date:	1976-03-31	Feet below surface:	Not Reported
Feet to sea level:	52.85	Note:	Not Reported
Level reading date:	1976-03-24	Feet below surface:	Not Reported
Feet to sea level:	52.93	Note:	Not Reported
Level reading date:	1976-03-17	Feet below surface:	Not Reported
Feet to sea level:	53.46	Note:	Not Reported
Level reading date:	1976-03-11	Feet below surface:	Not Reported
Feet to sea level:	53.06	Note:	Not Reported
Level reading date:	1976-03-04	Feet below surface:	Not Reported
Feet to sea level:	53.09	Note:	Not Reported
Level reading date:	1976-02-26	Feet below surface:	Not Reported
Feet to sea level:	53.22	Note:	Not Reported
Level reading date:	1976-02-18	Feet below surface:	Not Reported
Feet to sea level:	53.33	Note:	Not Reported
Level reading date:	1976-02-12	Feet below surface:	Not Reported
Feet to sea level:	53.35	Note:	Not Reported
Level reading date:	1976-02-04	Feet below surface:	Not Reported
Feet to sea level:	53.18	Note:	Not Reported
Level reading date:	1976-01-28	Feet below surface:	Not Reported
Feet to sea level:	52.52	Note:	Not Reported
Level reading date:	1976-01-21	Feet below surface:	Not Reported
Feet to sea level:	52.40	Note:	Not Reported
Level reading date:	1976-01-14	Feet below surface:	Not Reported
Feet to sea level:	52.19	Note:	Not Reported
Level reading date:	1976-01-07	Feet below surface:	Not Reported
Feet to sea level:	51.91	Note:	Not Reported
Level reading date:	1975-12-30	Feet below surface:	Not Reported
Feet to sea level:	51.59	Note:	Not Reported
Level reading date:	1975-12-17	Feet below surface:	Not Reported
Feet to sea level:	51.54	Note:	Not Reported

## GEOCHECK® - PHYSICAL SETTING SOURCE MAP FINDINGS

Level reading date:	1975-12-10	Feet below surface:	Not Reported
Feet to sea level:	51.70	Note:	Not Reported
Level reading date:	1975-12-03	Feet below surface:	Not Reported
Feet to sea level:	51.80	Note:	Not Reported
Level reading date:	1975-11-26	Feet below surface:	Not Reported
Feet to sea level:	51.84	Note:	Not Reported
Level reading date:	1975-11-18	Feet below surface:	Not Reported
Feet to sea level:	51.86	Note:	Not Reported
Level reading date:	1975-11-12	Feet below surface:	Not Reported
Feet to sea level:	51.76	Note:	Not Reported
Level reading date:	1975-11-05	Feet below surface:	Not Reported
Feet to sea level:	51.94	Note:	Not Reported
Level reading date:	1975-10-29	Feet below surface:	Not Reported
Feet to sea level:	52.10	Note:	Not Reported
Level reading date:	1975-10-23	Feet below surface:	Not Reported
Feet to sea level:	52.20	Note:	Not Reported
Level reading date:	1975-10-16	Feet below surface:	Not Reported
Feet to sea level:	52.23	Note:	Not Reported
Level reading date:	1975-10-09	Feet below surface:	Not Reported
Feet to sea level:	52.38	Note:	Not Reported
Level reading date:	1975-10-02	Feet below surface:	Not Reported
Feet to sea level:	52.42	Note:	Not Reported
Level reading date:	1975-09-25	Feet below surface:	Not Reported
Feet to sea level:	51.53	Note:	Not Reported
Level reading date:	1975-09-17	Feet below surface:	Not Reported
Feet to sea level:	51.48	Note:	Not Reported
Level reading date:	1975-09-11	Feet below surface:	Not Reported
Feet to sea level:	51.57	Note:	Not Reported
Level reading date:	1975-09-09	Feet below surface:	Not Reported
Feet to sea level:	51.70	Note:	Not Reported
Level reading date:	1975-08-26	Feet below surface:	Not Reported
Feet to sea level:	51.74	Note:	Not Reported
Level reading date:	1975-08-20	Feet below surface:	Not Reported
Feet to sea level:	51.74	Note:	Not Reported
Level reading date:	1975-08-13	Feet below surface:	Not Reported
Feet to sea level:	51.89	Note:	Not Reported
Level reading date:	1975-08-06	Feet below surface:	Not Reported
Feet to sea level:	52.06	Note:	Not Reported
Level reading date:	1975-07-30	Feet below surface:	Not Reported
Feet to sea level:	52.24	Note:	Not Reported
Level reading date:	1975-07-24	Feet below surface:	Not Reported
Feet to sea level:	52.14	Note:	Not Reported

## GEOCHECK® - PHYSICAL SETTING SOURCE MAP FINDINGS

Level reading date:	1975-07-16	Feet below surface:	Not Reported
Feet to sea level:	51.87	Note:	Not Reported
Level reading date:	1975-07-09	Feet below surface:	Not Reported
Feet to sea level:	51.83	Note:	Not Reported
Level reading date:	1975-07-03	Feet below surface:	Not Reported
Feet to sea level:	52.00	Note:	Not Reported
Level reading date:	1975-06-26	Feet below surface:	Not Reported
Feet to sea level:	52.09	Note:	Not Reported
Level reading date:	1975-06-18	Feet below surface:	Not Reported
Feet to sea level:	51.97	Note:	Not Reported
Level reading date:	1975-06-11	Feet below surface:	Not Reported
Feet to sea level:	51.35	Note:	Not Reported
Level reading date:	1975-06-10	Feet below surface:	Not Reported
Feet to sea level:	51.35	Note:	Not Reported
Level reading date:	1975-06-04	Feet below surface:	Not Reported
Feet to sea level:	50.91	Note:	Not Reported
Level reading date:	1975-05-28	Feet below surface:	Not Reported
Feet to sea level:	50.91	Note:	Not Reported
Level reading date:	1975-05-21	Feet below surface:	Not Reported
Feet to sea level:	51.07	Note:	Not Reported
Level reading date:	1975-05-14	Feet below surface:	Not Reported
Feet to sea level:	51.04	Note:	Not Reported
Level reading date:	1975-05-07	Feet below surface:	Not Reported
Feet to sea level:	50.96	Note:	Not Reported
Level reading date:	1975-04-30	Feet below surface:	Not Reported
Feet to sea level:	50.93	Note:	Not Reported
Level reading date:	1975-04-23	Feet below surface:	Not Reported
Feet to sea level:	50.85	Note:	Not Reported
Level reading date:	1975-04-16	Feet below surface:	Not Reported
Feet to sea level:	50.92	Note:	Not Reported
Level reading date:	1975-04-10	Feet below surface:	Not Reported
Feet to sea level:	50.92	Note:	Not Reported
Level reading date:	1975-04-04	Feet below surface:	Not Reported
Feet to sea level:	50.75	Note:	Not Reported
Level reading date:	1975-03-26	Feet below surface:	Not Reported
Feet to sea level:	50.65	Note:	Not Reported
Level reading date:	1975-03-20	Feet below surface:	Not Reported
Feet to sea level:	50.58	Note:	Not Reported
Level reading date:	1975-03-12	Feet below surface:	Not Reported
Feet to sea level:	50.49	Note:	Not Reported
Level reading date:	1975-03-05	Feet below surface:	Not Reported
Feet to sea level:	50.44	Note:	Not Reported



## GEOCHECK® - PHYSICAL SETTING SOURCE MAP FINDINGS

Level reading date:	1975-02-26	Feet below surface:	Not Reported
Feet to sea level:	50.24	Note:	Not Reported
Level reading date:	1975-02-19	Feet below surface:	Not Reported
Feet to sea level:	50.21	Note:	Not Reported
Level reading date:	1975-02-14	Feet below surface:	Not Reported
Feet to sea level:	50.19	Note:	Not Reported
Level reading date:	1975-02-06	Feet below surface:	Not Reported
Feet to sea level:	50.20	Note:	Not Reported
Level reading date:	1975-01-30	Feet below surface:	Not Reported
Feet to sea level:	50.06	Note:	Not Reported
Level reading date:	1975-01-22	Feet below surface:	Not Reported
Feet to sea level:	49.87	Note:	Not Reported
Level reading date:	1975-01-15	Feet below surface:	Not Reported
Feet to sea level:	49.74	Note:	Not Reported
Level reading date:	1975-01-08	Feet below surface:	Not Reported
Feet to sea level:	49.61	Note:	Not Reported
Level reading date:	1974-12-19	Feet below surface:	Not Reported
Feet to sea level:	48.96	Note:	Not Reported
Level reading date:	1974-12-18	Feet below surface:	Not Reported
Feet to sea level:	49.30	Note:	Not Reported
Level reading date:	1974-12-11	Feet below surface:	Not Reported
Feet to sea level:	49.19	Note:	Not Reported
Level reading date:	1974-12-04	Feet below surface:	Not Reported
Feet to sea level:	49.11	Note:	Not Reported
Level reading date:	1974-11-27	Feet below surface:	Not Reported
Feet to sea level:	49.11	Note:	Not Reported
Level reading date:	1974-11-20	Feet below surface:	Not Reported
Feet to sea level:	49.19	Note:	Not Reported
Level reading date:	1974-11-13	Feet below surface:	Not Reported
Feet to sea level:	49.27	Note:	Not Reported
Level reading date:	1974-11-06	Feet below surface:	Not Reported
Feet to sea level:	49.40	Note:	Not Reported
Level reading date:	1974-11-01	Feet below surface:	Not Reported
Feet to sea level:	49.48	Note:	Not Reported
Level reading date:	1974-10-22	Feet below surface:	Not Reported
Feet to sea level:	49.61	Note:	Not Reported
Level reading date:	1974-10-17	Feet below surface:	Not Reported
Feet to sea level:	49.59	Note:	Not Reported
Level reading date:	1974-10-03	Feet below surface:	Not Reported
Feet to sea level:	49.77	Note:	Not Reported
Level reading date:	1974-09-25	Feet below surface:	Not Reported
Feet to sea level:	49.69	Note:	Not Reported

## GEOCHECK® - PHYSICAL SETTING SOURCE MAP FINDINGS

Level reading date:	1974-09-18	Feet below surface:	Not Reported
Feet to sea level:	49.81	Note:	Not Reported
Level reading date:	1974-09-16	Feet below surface:	Not Reported
Feet to sea level:	48.96	Note:	Not Reported
Level reading date:	1974-09-11	Feet below surface:	Not Reported
Feet to sea level:	49.84	Note:	Not Reported
Level reading date:	1974-09-04	Feet below surface:	Not Reported
Feet to sea level:	49.64	Note:	Not Reported
Level reading date:	1974-08-28	Feet below surface:	Not Reported
Feet to sea level:	49.59	Note:	Not Reported
Level reading date:	1974-08-21	Feet below surface:	Not Reported
Feet to sea level:	49.67	Note:	Not Reported
Level reading date:	1974-08-14	Feet below surface:	Not Reported
Feet to sea level:	49.84	Note:	Not Reported
Level reading date:	1974-08-08	Feet below surface:	Not Reported
Feet to sea level:	49.92	Note:	Not Reported
Level reading date:	1974-08-02	Feet below surface:	Not Reported
Feet to sea level:	50.05	Note:	Not Reported
Level reading date:	1974-07-24	Feet below surface:	Not Reported
Feet to sea level:	50.23	Note:	Not Reported
Level reading date:	1974-07-17	Feet below surface:	Not Reported
Feet to sea level:	50.41	Note:	Not Reported
Level reading date:	1974-07-10	Feet below surface:	Not Reported
Feet to sea level:	50.58	Note:	Not Reported
Level reading date:	1974-07-03	Feet below surface:	Not Reported
Feet to sea level:	50.72	Note:	Not Reported
Level reading date:	1974-06-26	Feet below surface:	Not Reported
Feet to sea level:	50.82	Note:	Not Reported
Level reading date:	1974-06-19	Feet below surface:	Not Reported
Feet to sea level:	50.96	Note:	Not Reported
Level reading date:	1974-06-12	Feet below surface:	Not Reported
Feet to sea level:	51.14	Note:	Not Reported
Level reading date:	1974-06-07	Feet below surface:	Not Reported
Feet to sea level:	51.21	Note:	Not Reported
Level reading date:	1974-06-05	Feet below surface:	Not Reported
Feet to sea level:	51.28	Note:	Not Reported
Level reading date:	1974-05-30	Feet below surface:	Not Reported
Feet to sea level:	51.38	Note:	Not Reported
Level reading date:	1974-05-22	Feet below surface:	Not Reported
Feet to sea level:	51.46	Note:	Not Reported
Level reading date:	1974-05-15	Feet below surface:	Not Reported
Feet to sea level:	51.62	Note:	Not Reported

## GEOCHECK® - PHYSICAL SETTING SOURCE MAP FINDINGS

Level reading date:	1974-05-08	Feet below surface:	Not Reported
Feet to sea level:	51.66	Note:	Not Reported
Level reading date:	1974-05-01	Feet below surface:	Not Reported
Feet to sea level:	51.78	Note:	Not Reported
Level reading date:	1974-04-24	Feet below surface:	Not Reported
Feet to sea level:	51.85	Note:	Not Reported
Level reading date:	1974-04-17	Feet below surface:	Not Reported
Feet to sea level:	51.80	Note:	Not Reported
Level reading date:	1974-04-10	Feet below surface:	Not Reported
Feet to sea level:	51.60	Note:	Not Reported
Level reading date:	1974-04-02	Feet below surface:	Not Reported
Feet to sea level:	51.42	Note:	Not Reported
Level reading date:	1974-03-21	Feet below surface:	Not Reported
Feet to sea level:	51.11	Note:	Not Reported
Level reading date:	1974-03-19	Feet below surface:	Not Reported
Feet to sea level:	50.98	Note:	Not Reported
Level reading date:	1974-03-12	Feet below surface:	Not Reported
Feet to sea level:	51.07	Note:	Not Reported
Level reading date:	1974-02-26	Feet below surface:	Not Reported
Feet to sea level:	51.35	Note:	Not Reported
Level reading date:	1974-02-19	Feet below surface:	Not Reported
Feet to sea level:	51.44	Note:	Not Reported
Level reading date:	1974-02-11	Feet below surface:	Not Reported
Feet to sea level:	51.49	Note:	Not Reported
Level reading date:	1974-01-25	Feet below surface:	Not Reported
Feet to sea level:	51.89	Note:	Not Reported
Level reading date:	1974-01-14	Feet below surface:	Not Reported
Feet to sea level:	51.98	Note:	Not Reported
Level reading date:	1973-12-28	Feet below surface:	Not Reported
Feet to sea level:	52.48	Note:	Not Reported
Level reading date:	1973-12-19	Feet below surface:	Not Reported
Feet to sea level:	51.47	Note:	Not Reported
Level reading date:	1973-12-07	Feet below surface:	Not Reported
Feet to sea level:	51.92	Note:	Not Reported
Level reading date:	1973-12-06	Feet below surface:	Not Reported
Feet to sea level:	51.99	Note:	Not Reported
Level reading date:	1973-11-30	Feet below surface:	Not Reported
Feet to sea level:	51.36	Note:	Not Reported
Level reading date:	1973-11-23	Feet below surface:	Not Reported
Feet to sea level:	51.32	Note:	Not Reported
Level reading date:	1973-11-16	Feet below surface:	Not Reported
Feet to sea level:	51.90	Note:	Not Reported

## GEOCHECK® - PHYSICAL SETTING SOURCE MAP FINDINGS

Level reading date:	1973-11-09	Feet below surface:	Not Reported
Feet to sea level:	51.66	Note:	Not Reported
Level reading date:	1973-11-02	Feet below surface:	Not Reported
Feet to sea level:	51.88	Note:	Not Reported
Level reading date:	1973-10-26	Feet below surface:	Not Reported
Feet to sea level:	51.82	Note:	Not Reported
Level reading date:	1973-10-19	Feet below surface:	Not Reported
Feet to sea level:	52.45	Note:	Not Reported
Level reading date:	1973-10-12	Feet below surface:	Not Reported
Feet to sea level:	52.12	Note:	Not Reported
Level reading date:	1973-10-05	Feet below surface:	Not Reported
Feet to sea level:	52.72	Note:	Not Reported
Level reading date:	1973-09-28	Feet below surface:	Not Reported
Feet to sea level:	52.43	Note:	Not Reported
Level reading date:	1973-09-20	Feet below surface:	Not Reported
Feet to sea level:	53.57	Note:	Not Reported
Level reading date:	1973-09-12	Feet below surface:	Not Reported
Feet to sea level:	53.07	Note:	Not Reported
Level reading date:	1973-08-27	Feet below surface:	Not Reported
Feet to sea level:	53.68	Note:	Not Reported
Level reading date:	1973-08-13	Feet below surface:	Not Reported
Feet to sea level:	53.48	Note:	Not Reported
Level reading date:	1973-08-03	Feet below surface:	Not Reported
Feet to sea level:	54.50	Note:	Not Reported
Level reading date:	1973-07-25	Feet below surface:	Not Reported
Feet to sea level:	54.02	Note:	Not Reported
Level reading date:	1973-07-16	Feet below surface:	Not Reported
Feet to sea level:	54.14	Note:	Not Reported
Level reading date:	1973-07-06	Feet below surface:	Not Reported
Feet to sea level:	54.20	Note:	Not Reported
Level reading date:	1973-06-28	Feet below surface:	Not Reported
Feet to sea level:	53.83	Note:	Not Reported
Level reading date:	1973-06-20	Feet below surface:	Not Reported
Feet to sea level:	53.89	Note:	Not Reported
Level reading date:	1973-06-11	Feet below surface:	Not Reported
Feet to sea level:	53.78	Note:	Not Reported
Level reading date:	1973-05-08	Feet below surface:	Not Reported
Feet to sea level:	54.04	Note:	Not Reported
Level reading date:	1973-05-01	Feet below surface:	Not Reported
Feet to sea level:	54.92	Note:	Not Reported
Level reading date:	1973-04-18	Feet below surface:	Not Reported
Feet to sea level:	54.09	Note:	Not Reported

## GEOCHECK® - PHYSICAL SETTING SOURCE MAP FINDINGS

Level reading date:	1973-04-10	Feet below surface:	Not Reported
Feet to sea level:	53.98	Note:	Not Reported
Level reading date:	1973-03-29	Feet below surface:	Not Reported
Feet to sea level:	53.67	Note:	Not Reported
Level reading date:	1973-03-21	Feet below surface:	Not Reported
Feet to sea level:	53.56	Note:	Not Reported
Level reading date:	1973-03-14	Feet below surface:	Not Reported
Feet to sea level:	53.57	Note:	Not Reported
Level reading date:	1973-03-09	Feet below surface:	Not Reported
Feet to sea level:	53.68	Note:	Not Reported
Level reading date:	1973-03-02	Feet below surface:	Not Reported
Feet to sea level:	53.40	Note:	Not Reported
Level reading date:	1973-02-22	Feet below surface:	Not Reported
Feet to sea level:	53.67	Note:	Not Reported
Level reading date:	1973-02-16	Feet below surface:	Not Reported
Feet to sea level:	53.72	Note:	Not Reported
Level reading date:	1973-02-09	Feet below surface:	Not Reported
Feet to sea level:	53.22	Note:	Not Reported
Level reading date:	1973-01-31	Feet below surface:	Not Reported
Feet to sea level:	53.01	Note:	Not Reported
Level reading date:	1973-01-24	Feet below surface:	Not Reported
Feet to sea level:	52.48	Note:	Not Reported

**E23**  
**WSW**  
**1/4 - 1/2 Mile**  
**Lower**

**FED USGS USGS40000829732**

Organization ID:	USGS-NY	Organization Name:	USGS New York Water Science Center
Monitor Location:	N 1707. 1	Type:	Well
Description:	Not Reported	HUC:	02030202
Drainage Area:	Not Reported	Drainage Area Units:	Not Reported
Contrib Drainage Area:	Not Reported	Contrib Drainage Area Unts:	Not Reported
Aquifer:	Northern Atlantic Coastal Plain aquifer system	Aquifer Type:	Not Reported
Formation Type:	Glacial Aquifer, Upper	Well Depth:	64
Construction Date:	19410627	Well Hole Depth:	92
Well Depth Units:	ft		
Well Hole Depth Units:	ft		

**24**  
**NNE**  
**1/4 - 1/2 Mile**  
**Lower**

**FED USGS USGS40000830184**

Organization ID:	USGS-NY	Organization Name:	USGS New York Water Science Center
Monitor Location:	N 11513. 1	Type:	Well
Description:	Not Reported	HUC:	02030202
Drainage Area:	Not Reported	Drainage Area Units:	Not Reported
Contrib Drainage Area:	Not Reported	Contrib Drainage Area Unts:	Not Reported

## GEOCHECK® - PHYSICAL SETTING SOURCE MAP FINDINGS

Aquifer:	Northern Atlantic Coastal Plain aquifer system		
Formation Type:	Glacial Aquifer, Upper	Aquifer Type:	Not Reported
Construction Date:	Not Reported	Well Depth:	8
Well Depth Units:	ft	Well Hole Depth:	8
Well Hole Depth Units:	ft		
Ground water levels,Number of Measurements:	26	Level reading date:	1993-03-31
Feet below surface:	Not Reported	Feet to sea level:	57.16
Note:	Not Reported		
Level reading date:	1993-01-07	Feet below surface:	Not Reported
Feet to sea level:	56.65	Note:	Not Reported
Level reading date:	1992-09-02	Feet below surface:	Not Reported
Feet to sea level:	55.85	Note:	Not Reported
Level reading date:	1992-07-01	Feet below surface:	Not Reported
Feet to sea level:	56.15	Note:	Not Reported
Level reading date:	1992-03-17	Feet below surface:	Not Reported
Feet to sea level:	55.97	Note:	Not Reported
Level reading date:	1991-11-21	Feet below surface:	Not Reported
Feet to sea level:	56.19	Note:	Not Reported
Level reading date:	1991-10-22	Feet below surface:	Not Reported
Feet to sea level:	57.10	Note:	Not Reported
Level reading date:	1991-09-04	Feet below surface:	Not Reported
Feet to sea level:	57.68	Note:	Not Reported
Level reading date:	1991-08-06	Feet below surface:	Not Reported
Feet to sea level:	57.52	Note:	Not Reported
Level reading date:	1991-06-26	Feet below surface:	Not Reported
Feet to sea level:	57.68	Note:	Not Reported
Level reading date:	1991-05-22	Feet below surface:	Not Reported
Feet to sea level:	57.81	Note:	Not Reported
Level reading date:	1991-04-26	Feet below surface:	Not Reported
Feet to sea level:	57.83	Note:	Not Reported
Level reading date:	1991-03-22	Feet below surface:	Not Reported
Feet to sea level:	57.72	Note:	Not Reported
Level reading date:	1991-02-22	Feet below surface:	Not Reported
Feet to sea level:	57.25		
Note:	A nearby site that taps the same aquifer was being pumped.		
Level reading date:	1991-01-11	Feet below surface:	Not Reported
Feet to sea level:	57.04		
Note:	A nearby site that taps the same aquifer was being pumped.		
Level reading date:	1990-12-11	Feet below surface:	Not Reported
Feet to sea level:	57.26	Note:	Not Reported
Level reading date:	1990-10-29	Feet below surface:	Not Reported
Feet to sea level:	57.83	Note:	Not Reported
Level reading date:	1990-08-15	Feet below surface:	Not Reported

## GEOCHECK® - PHYSICAL SETTING SOURCE MAP FINDINGS

Feet to sea level:	57.61	Note:	Not Reported
Level reading date:	1990-06-18	Feet below surface:	Not Reported
Feet to sea level:	57.98	Note:	Not Reported
Level reading date:	1990-03-27	Feet below surface:	Not Reported
Feet to sea level:	57.48	Note:	Not Reported
Level reading date:	1990-02-13	Feet below surface:	Not Reported
Feet to sea level:	57.59	Note:	Not Reported
Level reading date:	1990-01-17	Feet below surface:	Not Reported
Feet to sea level:	57.53	Note:	Not Reported
Level reading date:	1989-12-06	Feet below surface:	Not Reported
Feet to sea level:	57.70	Note:	Not Reported
Level reading date:	1989-10-25	Feet below surface:	Not Reported
Feet to sea level:	57.93	Note:	Not Reported
Level reading date:	1989-09-20	Feet below surface:	Not Reported
Feet to sea level:	57.58	Note:	Not Reported
Level reading date:	1989-08-16	Feet below surface:	Not Reported
Feet to sea level:	57.85	Note:	Not Reported

**F25**  
**SW**  
**1/4 - 1/2 Mile**  
**Lower**

**FED USGS      USGS40000829731**

Organization ID:	USGS-NY	Organization Name:	USGS New York Water Science Center
Monitor Location:	N 8673. 1	Type:	Well
Description:	Not Reported	HUC:	02030202
Drainage Area:	Not Reported	Drainage Area Units:	Not Reported
Contrib Drainage Area:	Not Reported	Contrib Drainage Area Units:	Not Reported
Aquifer:	Northern Atlantic Coastal Plain aquifer system	Aquifer Type:	Not Reported
Formation Type:	Glacial Aquifer, Upper	Well Depth:	33
Construction Date:	Not Reported	Well Hole Depth:	Not Reported
Well Depth Units:	ft		
Well Hole Depth Units:	Not Reported		

**F26**  
**SW**  
**1/4 - 1/2 Mile**  
**Lower**

**FED USGS      USGS40000829651**

Organization ID:	USGS-NY	Organization Name:	USGS New York Water Science Center
Monitor Location:	N 8720. 1	Type:	Well
Description:	Not Reported	HUC:	02030202
Drainage Area:	Not Reported	Drainage Area Units:	Not Reported
Contrib Drainage Area:	Not Reported	Contrib Drainage Area Units:	Not Reported
Aquifer:	Northern Atlantic Coastal Plain aquifer system	Aquifer Type:	Not Reported
Formation Type:	Glacial Aquifer, Upper	Well Depth:	43
Construction Date:	Not Reported	Well Hole Depth:	Not Reported
Well Depth Units:	ft		
Well Hole Depth Units:	Not Reported		

# GEOCHECK® - PHYSICAL SETTING SOURCE MAP FINDINGS

Map ID  
Direction  
Distance  
Elevation

Database      EDR ID Number

**27**  
**NE**  
**1/4 - 1/2 Mile**  
**Lower**

**FED USGS      USGS40000830154**

Organization ID:	USGS-NY	Organization Name:	USGS New York Water Science Center
Monitor Location:	N 11502. 1	Type:	Well
Description:	Not Reported	HUC:	02030202
Drainage Area:	Not Reported	Drainage Area Units:	Not Reported
Contrib Drainage Area:	Not Reported	Contrib Drainage Area Unts:	Not Reported
Aquifer:	Northern Atlantic Coastal Plain aquifer system		
Formation Type:	Glacial Aquifer, Upper	Aquifer Type:	Not Reported
Construction Date:	Not Reported	Well Depth:	34
Well Depth Units:	ft	Well Hole Depth:	34
Well Hole Depth Units:	ft		

Ground water levels,Number of Measurements:	21	Level reading date:	1993-03-26
Feet below surface:	Not Reported	Feet to sea level:	56.16
Note:	Not Reported		

Level reading date:	1992-06-30	Feet below surface:	Not Reported
Feet to sea level:	54.53	Note:	Not Reported

Level reading date:	1991-10-22	Feet below surface:	Not Reported
Feet to sea level:	56.11	Note:	Not Reported

Level reading date:	1991-08-06	Feet below surface:	Not Reported
Feet to sea level:	56.85	Note:	Not Reported

Level reading date:	1991-06-25	Feet below surface:	Not Reported
Feet to sea level:	57.07	Note:	Not Reported

Level reading date:	1991-05-22	Feet below surface:	Not Reported
Feet to sea level:	57.18	Note:	Not Reported

Level reading date:	1991-04-25	Feet below surface:	Not Reported
Feet to sea level:	57.24	Note:	Not Reported

Level reading date:	1991-03-22	Feet below surface:	Not Reported
Feet to sea level:	57.12	Note:	Not Reported

Level reading date:	1991-02-21	Feet below surface:	Not Reported
Feet to sea level:	56.70	Note:	Not Reported

Level reading date:	1991-01-10	Feet below surface:	Not Reported
Feet to sea level:	56.60		
Note:	A nearby site that taps the same aquifer was being pumped.		

Level reading date:	1990-12-11	Feet below surface:	Not Reported
Feet to sea level:	56.83	Note:	Not Reported

Level reading date:	1990-10-29	Feet below surface:	Not Reported
Feet to sea level:	57.29	Note:	Not Reported

Level reading date:	1990-08-16	Feet below surface:	Not Reported
Feet to sea level:	56.99	Note:	Not Reported

Level reading date:	1990-06-18	Feet below surface:	Not Reported
Feet to sea level:	57.41	Note:	Not Reported



## GEOCHECK® - PHYSICAL SETTING SOURCE MAP FINDINGS

Level reading date:	1990-03-27	Feet below surface:	Not Reported
Feet to sea level:	56.81	Note:	Not Reported
Level reading date:	1990-02-13	Feet below surface:	Not Reported
Feet to sea level:	56.98	Note:	Not Reported
Level reading date:	1990-01-16	Feet below surface:	Not Reported
Feet to sea level:	56.93	Note:	Not Reported
Level reading date:	1989-12-05	Feet below surface:	Not Reported
Feet to sea level:	57.13	Note:	Not Reported
Level reading date:	1989-10-24	Feet below surface:	Not Reported
Feet to sea level:	57.29	Note:	Not Reported
Level reading date:	1989-09-20	Feet below surface:	Not Reported
Feet to sea level:	57.00	Note:	Not Reported
Level reading date:	1989-08-15	Feet below surface:	Not Reported
Feet to sea level:	57.24	Note:	Not Reported

**28**  
**WSW**  
**1/4 - 1/2 Mile**  
**Lower**

**FED USGS USGS40000829718**

Organization ID:	USGS-NY	Organization Name:	USGS New York Water Science Center
Monitor Location:	N 1834. 1	Type:	Well
Description:	Not Reported	HUC:	02030202
Drainage Area:	Not Reported	Drainage Area Units:	Not Reported
Contrib Drainage Area:	Not Reported	Contrib Drainage Area Unts:	Not Reported
Aquifer:	Not Reported	Formation Type:	Not Reported
Aquifer Type:	Not Reported	Construction Date:	Not Reported
Well Depth:	Not Reported	Well Depth Units:	Not Reported
Well Hole Depth:	Not Reported	Well Hole Depth Units:	Not Reported

**29**  
**NNE**  
**1/2 - 1 Mile**  
**Lower**

**FED USGS USGS40000830220**

Organization ID:	USGS-NY	Organization Name:	USGS New York Water Science Center
Monitor Location:	N 11503. 1	Type:	Well
Description:	Not Reported	HUC:	02030202
Drainage Area:	Not Reported	Drainage Area Units:	Not Reported
Contrib Drainage Area:	Not Reported	Contrib Drainage Area Unts:	Not Reported
Aquifer:	Northern Atlantic Coastal Plain aquifer system		
Formation Type:	Glacial Aquifer, Upper	Aquifer Type:	Not Reported
Construction Date:	Not Reported	Well Depth:	27
Well Depth Units:	ft	Well Hole Depth:	27
Well Hole Depth Units:	ft		

Ground water levels,Number of Measurements:	21	Level reading date:	1993-07-01
Feet below surface:	Not Reported	Feet to sea level:	56.18
Note:	Not Reported		
Level reading date:	1993-03-26	Feet below surface:	Not Reported
Feet to sea level:	56.95	Note:	Not Reported

## GEOCHECK® - PHYSICAL SETTING SOURCE MAP FINDINGS

Level reading date:	1992-09-02	Feet below surface:	Not Reported
Feet to sea level:	55.70	Note:	Not Reported
Level reading date:	1991-08-06	Feet below surface:	Not Reported
Feet to sea level:	57.39	Note:	Not Reported
Level reading date:	1991-06-25	Feet below surface:	Not Reported
Feet to sea level:	57.81	Note:	Not Reported
Level reading date:	1991-05-22	Feet below surface:	Not Reported
Feet to sea level:	58.11	Note:	Not Reported
Level reading date:	1991-04-25	Feet below surface:	Not Reported
Feet to sea level:	58.22	Note:	Not Reported
Level reading date:	1991-03-22	Feet below surface:	Not Reported
Feet to sea level:	57.97	Note:	Not Reported
Level reading date:	1991-02-21	Feet below surface:	Not Reported
Feet to sea level:	55.71	Note:	Not Reported
Level reading date:	1991-01-10	Feet below surface:	Not Reported
Feet to sea level:	55.48		
Note:	A nearby site that taps the same aquifer was being pumped.		
Level reading date:	1990-12-11	Feet below surface:	Not Reported
Feet to sea level:	56.35	Note:	Not Reported
Level reading date:	1990-10-29	Feet below surface:	Not Reported
Feet to sea level:	58.32	Note:	Not Reported
Level reading date:	1990-08-16	Feet below surface:	Not Reported
Feet to sea level:	57.87	Note:	Not Reported
Level reading date:	1990-06-18	Feet below surface:	Not Reported
Feet to sea level:	58.49	Note:	Not Reported
Level reading date:	1990-03-27	Feet below surface:	Not Reported
Feet to sea level:	57.64	Note:	Not Reported
Level reading date:	1990-02-13	Feet below surface:	Not Reported
Feet to sea level:	57.86	Note:	Not Reported
Level reading date:	1990-01-16	Feet below surface:	Not Reported
Feet to sea level:	57.78	Note:	Not Reported
Level reading date:	1989-12-05	Feet below surface:	Not Reported
Feet to sea level:	58.12	Note:	Not Reported
Level reading date:	1989-10-24	Feet below surface:	Not Reported
Feet to sea level:	58.40	Note:	Not Reported
Level reading date:	1989-09-20	Feet below surface:	Not Reported
Feet to sea level:	57.82	Note:	Not Reported
Level reading date:	1989-08-15	Feet below surface:	Not Reported
Feet to sea level:	58.27	Note:	Not Reported

# GEOCHECK® - PHYSICAL SETTING SOURCE MAP FINDINGS

Map ID  
 Direction  
 Distance  
 Elevation

Database      EDR ID Number

**30**  
**East**  
**1/2 - 1 Mile**  
**Lower**

**FED USGS      USGS40000829942**

Organization ID:	USGS-NY	Organization Name:	USGS New York Water Science Center
Monitor Location:	N 11508. 1	Type:	Well
Description:	Not Reported	HUC:	02030202
Drainage Area:	Not Reported	Drainage Area Units:	Not Reported
Contrib Drainage Area:	Not Reported	Contrib Drainage Area Unts:	Not Reported
Aquifer:	Northern Atlantic Coastal Plain aquifer system		
Formation Type:	Glacial Aquifer, Upper	Aquifer Type:	Not Reported
Construction Date:	Not Reported	Well Depth:	44
Well Depth Units:	ft	Well Hole Depth:	44
Well Hole Depth Units:	ft		

Ground water levels,Number of Measurements:	20	Level reading date:	1993-03-26
Feet below surface:	Not Reported	Feet to sea level:	53.18
Note:	Not Reported		

Level reading date:	1992-06-29	Feet below surface:	Not Reported
Feet to sea level:	52.05	Note:	Not Reported

Level reading date:	1991-10-22	Feet below surface:	Not Reported
Feet to sea level:	53.57	Note:	Not Reported

Level reading date:	1991-08-06	Feet below surface:	Not Reported
Feet to sea level:	53.94	Note:	Not Reported

Level reading date:	1991-06-25	Feet below surface:	Not Reported
Feet to sea level:	54.52	Note:	Not Reported

Level reading date:	1991-05-21	Feet below surface:	Not Reported
Feet to sea level:	54.80	Note:	Not Reported

Level reading date:	1991-04-25	Feet below surface:	Not Reported
Feet to sea level:	54.85	Note:	Not Reported

Level reading date:	1991-03-22	Feet below surface:	Not Reported
Feet to sea level:	54.86	Note:	Not Reported

Level reading date:	1991-02-21	Feet below surface:	Not Reported
Feet to sea level:	54.66	Note:	Not Reported

Level reading date:	1990-12-11	Feet below surface:	Not Reported
Feet to sea level:	55.59	Note:	Not Reported

Level reading date:	1990-10-29	Feet below surface:	Not Reported
Feet to sea level:	55.03	Note:	Not Reported

Level reading date:	1990-08-16	Feet below surface:	Not Reported
Feet to sea level:	54.53	Note:	Not Reported

Level reading date:	1990-06-18	Feet below surface:	Not Reported
Feet to sea level:	55.41	Note:	Not Reported

Level reading date:	1990-03-27	Feet below surface:	Not Reported
Feet to sea level:	54.17	Note:	Not Reported

## GEOCHECK® - PHYSICAL SETTING SOURCE MAP FINDINGS

Level reading date:	1990-02-12	Feet below surface:	Not Reported
Feet to sea level:	54.47	Note:	Not Reported
Level reading date:	1990-01-16	Feet below surface:	Not Reported
Feet to sea level:	54.41	Note:	Not Reported
Level reading date:	1989-12-05	Feet below surface:	Not Reported
Feet to sea level:	54.89	Note:	Not Reported
Level reading date:	1989-10-24	Feet below surface:	Not Reported
Feet to sea level:	54.98	Note:	Not Reported
Level reading date:	1989-09-20	Feet below surface:	Not Reported
Feet to sea level:	54.56	Note:	Not Reported
Level reading date:	1989-08-15	Feet below surface:	Not Reported
Feet to sea level:	54.89	Note:	Not Reported

**31**  
**SSE**  
**1/2 - 1 Mile**  
**Lower**

**FED USGS USGS40000829440**

Organization ID:	USGS-NY	Organization Name:	USGS New York Water Science Center
Monitor Location:	N 8808. 1	Type:	Well
Description:	Not Reported	HUC:	02030202
Drainage Area:	Not Reported	Drainage Area Units:	Not Reported
Contrib Drainage Area:	Not Reported	Contrib Drainage Area Unts:	Not Reported
Aquifer:	Northern Atlantic Coastal Plain aquifer system		
Formation Type:	Glacial Aquifer, Upper	Aquifer Type:	Not Reported
Construction Date:	Not Reported	Well Depth:	67
Well Depth Units:	ft	Well Hole Depth:	Not Reported
Well Hole Depth Units:	Not Reported		

**32**  
**NE**  
**1/2 - 1 Mile**  
**Higher**

**FED USGS USGS40000830171**

Organization ID:	USGS-NY	Organization Name:	USGS New York Water Science Center
Monitor Location:	N 11505. 1	Type:	Well
Description:	Not Reported	HUC:	02030202
Drainage Area:	Not Reported	Drainage Area Units:	Not Reported
Contrib Drainage Area:	Not Reported	Contrib Drainage Area Unts:	Not Reported
Aquifer:	Northern Atlantic Coastal Plain aquifer system		
Formation Type:	Glacial Aquifer, Upper	Aquifer Type:	Not Reported
Construction Date:	Not Reported	Well Depth:	37
Well Depth Units:	ft	Well Hole Depth:	37
Well Hole Depth Units:	ft		

Ground water levels,Number of Measurements:	22	Level reading date:	1993-07-01
Feet below surface:	Not Reported	Feet to sea level:	55.08
Note:	Not Reported		
Level reading date:	1993-03-26	Feet below surface:	Not Reported
Feet to sea level:	55.90	Note:	Not Reported
Level reading date:	1992-09-02	Feet below surface:	Not Reported

## GEOCHECK® - PHYSICAL SETTING SOURCE MAP FINDINGS

Feet to sea level:	54.65	Note:	Not Reported
Level reading date:	1992-06-30	Feet below surface:	Not Reported
Feet to sea level:	54.50	Note:	Not Reported
Level reading date:	1991-10-22	Feet below surface:	Not Reported
Feet to sea level:	56.07	Note:	Not Reported
Level reading date:	1991-06-25	Feet below surface:	Not Reported
Feet to sea level:	57.01	Note:	Not Reported
Level reading date:	1991-05-21	Feet below surface:	Not Reported
Feet to sea level:	57.31	Note:	Not Reported
Level reading date:	1991-04-25	Feet below surface:	Not Reported
Feet to sea level:	57.37	Note:	Not Reported
Level reading date:	1991-03-22	Feet below surface:	Not Reported
Feet to sea level:	57.23	Note:	Not Reported
Level reading date:	1991-02-21	Feet below surface:	Not Reported
Feet to sea level:	56.53	Note:	Not Reported
Level reading date:	1991-01-11	Feet below surface:	Not Reported
Feet to sea level:	56.31		
Note:	A nearby site that taps the same aquifer was being pumped.		
Level reading date:	1990-12-11	Feet below surface:	Not Reported
Feet to sea level:	56.85	Note:	Not Reported
Level reading date:	1990-10-29	Feet below surface:	Not Reported
Feet to sea level:	57.49	Note:	Not Reported
Level reading date:	1990-08-15	Feet below surface:	Not Reported
Feet to sea level:	57.07	Note:	Not Reported
Level reading date:	1990-06-18	Feet below surface:	Not Reported
Feet to sea level:	57.78	Note:	Not Reported
Level reading date:	1990-03-27	Feet below surface:	Not Reported
Feet to sea level:	56.74	Note:	Not Reported
Level reading date:	1990-02-12	Feet below surface:	Not Reported
Feet to sea level:	57.03	Note:	Not Reported
Level reading date:	1990-01-16	Feet below surface:	Not Reported
Feet to sea level:	56.96	Note:	Not Reported
Level reading date:	1989-12-05	Feet below surface:	Not Reported
Feet to sea level:	57.34	Note:	Not Reported
Level reading date:	1989-10-24	Feet below surface:	Not Reported
Feet to sea level:	57.52	Note:	Not Reported
Level reading date:	1989-09-20	Feet below surface:	Not Reported
Feet to sea level:	56.96	Note:	Not Reported
Level reading date:	1989-08-15	Feet below surface:	Not Reported
Feet to sea level:	57.31	Note:	Not Reported

# GEOCHECK® - PHYSICAL SETTING SOURCE MAP FINDINGS

Map ID  
 Direction  
 Distance  
 Elevation

Database      EDR ID Number

**G33**  
**North**  
**1/2 - 1 Mile**  
**Higher**

**FED USGS      USGS40000830315**

Organization ID:	USGS-NY	Organization Name:	USGS New York Water Science Center
Monitor Location:	N 11833. 1	Type:	Well
Description:	Not Reported	HUC:	02030202
Drainage Area:	Not Reported	Drainage Area Units:	Not Reported
Contrib Drainage Area:	Not Reported	Contrib Drainage Area Unts:	Not Reported
Aquifer:	Northern Atlantic Coastal Plain aquifer system		
Formation Type:	Glacial Aquifer, Upper	Aquifer Type:	Not Reported
Construction Date:	Not Reported	Well Depth:	48
Well Depth Units:	ft	Well Hole Depth:	48
Well Hole Depth Units:	ft		

**H34**  
**NNE**  
**1/2 - 1 Mile**  
**Lower**

**FED USGS      USGS40000830272**

Organization ID:	USGS-NY	Organization Name:	USGS New York Water Science Center
Monitor Location:	N 11612. 1	Type:	Well
Description:	Not Reported	HUC:	02030202
Drainage Area:	Not Reported	Drainage Area Units:	Not Reported
Contrib Drainage Area:	Not Reported	Contrib Drainage Area Unts:	Not Reported
Aquifer:	Northern Atlantic Coastal Plain aquifer system		
Formation Type:	Glacial Aquifer, Upper	Aquifer Type:	Not Reported
Construction Date:	Not Reported	Well Depth:	39
Well Depth Units:	ft	Well Hole Depth:	40
Well Hole Depth Units:	ft		

Ground water levels,Number of Measurements:	18	Level reading date:	1992-09-01
Feet below surface:	Not Reported	Feet to sea level:	56.88
Note:	Not Reported		
Level reading date:	1991-11-21	Feet below surface:	Not Reported
Feet to sea level:	57.55	Note:	Not Reported
Level reading date:	1991-10-22	Feet below surface:	Not Reported
Feet to sea level:	57.92	Note:	Not Reported
Level reading date:	1991-09-04	Feet below surface:	Not Reported
Feet to sea level:	58.41	Note:	Not Reported
Level reading date:	1991-08-06	Feet below surface:	Not Reported
Feet to sea level:	58.22	Note:	Not Reported
Level reading date:	1991-06-26	Feet below surface:	Not Reported
Feet to sea level:	58.62	Note:	Not Reported
Level reading date:	1991-05-22	Feet below surface:	Not Reported
Feet to sea level:	58.99	Note:	Not Reported
Level reading date:	1991-03-22	Feet below surface:	Not Reported
Feet to sea level:	60.93	Note:	Not Reported

## GEOCHECK® - PHYSICAL SETTING SOURCE MAP FINDINGS

Level reading date:	1991-02-22	Feet below surface:	Not Reported
Feet to sea level:	52.62		
Note:	A nearby site that taps the same aquifer was being pumped.		
Level reading date:	1991-01-10	Feet below surface:	Not Reported
Feet to sea level:	52.63		
Note:	A nearby site that taps the same aquifer was being pumped.		
Level reading date:	1990-12-11	Feet below surface:	Not Reported
Feet to sea level:	53.15	Note:	Not Reported
Level reading date:	1990-10-31	Feet below surface:	Not Reported
Feet to sea level:	59.07	Note:	Not Reported
Level reading date:	1990-08-16	Feet below surface:	Not Reported
Feet to sea level:	58.72	Note:	Not Reported
Level reading date:	1990-06-18	Feet below surface:	Not Reported
Feet to sea level:	59.25	Note:	Not Reported
Level reading date:	1990-03-27	Feet below surface:	Not Reported
Feet to sea level:	58.45	Note:	Not Reported
Level reading date:	1990-02-13	Feet below surface:	Not Reported
Feet to sea level:	58.67	Note:	Not Reported
Level reading date:	1990-01-16	Feet below surface:	Not Reported
Feet to sea level:	58.59	Note:	Not Reported
Level reading date:	1989-12-05	Feet below surface:	Not Reported
Feet to sea level:	58.91	Note:	Not Reported

**H35  
NNE  
1/2 - 1 Mile  
Lower**

**FED USGS USGS40000830273**

Organization ID:	USGS-NY	Organization Name:	USGS New York Water Science Center
Monitor Location:	N 11613. 1	Type:	Well
Description:	Not Reported	HUC:	02030202
Drainage Area:	Not Reported	Drainage Area Units:	Not Reported
Contrib Drainage Area:	Not Reported	Contrib Drainage Area Units:	Not Reported
Aquifer:	Northern Atlantic Coastal Plain aquifer system		
Formation Type:	Glacial Aquifer, Upper	Aquifer Type:	Not Reported
Construction Date:	Not Reported	Well Depth:	18
Well Depth Units:	ft	Well Hole Depth:	19
Well Hole Depth Units:	ft		

Ground water levels, Number of Measurements:	18	Level reading date:	1992-09-01
Feet below surface:	Not Reported	Feet to sea level:	57.42
Note:	Not Reported		
Level reading date:	1991-11-21	Feet below surface:	Not Reported
Feet to sea level:	57.91	Note:	Not Reported
Level reading date:	1991-10-22	Feet below surface:	Not Reported
Feet to sea level:	58.22	Note:	Not Reported
Level reading date:	1991-09-04	Feet below surface:	Not Reported
Feet to sea level:	58.66	Note:	Not Reported

## GEOCHECK® - PHYSICAL SETTING SOURCE MAP FINDINGS

Level reading date:	1991-08-06	Feet below surface:	Not Reported
Feet to sea level:	58.48	Note:	Not Reported
Level reading date:	1991-06-26	Feet below surface:	Not Reported
Feet to sea level:	58.83	Note:	Not Reported
Level reading date:	1991-05-22	Feet below surface:	Not Reported
Feet to sea level:	59.07	Note:	Not Reported
Level reading date:	1991-03-22	Feet below surface:	Not Reported
Feet to sea level:	58.91	Note:	Not Reported
Level reading date:	1991-02-22	Feet below surface:	Not Reported
Feet to sea level:	52.47		
Note:	A nearby site that taps the same aquifer was being pumped.		
Level reading date:	1991-01-10	Feet below surface:	Not Reported
Feet to sea level:	52.44		
Note:	A nearby site that taps the same aquifer was being pumped.		
Level reading date:	1990-12-11	Feet below surface:	Not Reported
Feet to sea level:	53.16	Note:	Not Reported
Level reading date:	1990-10-31	Feet below surface:	Not Reported
Feet to sea level:	59.16	Note:	Not Reported
Level reading date:	1990-08-16	Feet below surface:	Not Reported
Feet to sea level:	58.80	Note:	Not Reported
Level reading date:	1990-06-18	Feet below surface:	Not Reported
Feet to sea level:	59.24	Note:	Not Reported
Level reading date:	1990-03-27	Feet below surface:	Not Reported
Feet to sea level:	58.59	Note:	Not Reported
Level reading date:	1990-02-13	Feet below surface:	Not Reported
Feet to sea level:	58.78	Note:	Not Reported
Level reading date:	1990-01-16	Feet below surface:	Not Reported
Feet to sea level:	58.80	Note:	Not Reported
Level reading date:	1989-12-05	Feet below surface:	Not Reported
Feet to sea level:	58.99	Note:	Not Reported

**H36**  
**NNE**  
**1/2 - 1 Mile**  
**Lower**

**FED USGS USGS40000825875**

Organization ID:	USGS-NY	Organization Name:	USGS New York Water Science Center
Monitor Location:	CULVERT FROM EISENHOWER PK. AT EAST MEADOWBROOK CR		
Type:	Well: Collector or Ranney type well		
Description:	DISCHARGE IS RUNOFF, DISCHARGE FROM PARK, AND GW		
HUC:	02030202	Drainage Area:	Not Reported
Drainage Area Units:	Not Reported	Contrib Drainage Area:	Not Reported
Contrib Drainage Area Unts:	Not Reported	Aquifer:	Not Reported
Formation Type:	Not Reported	Aquifer Type:	Not Reported
Construction Date:	Not Reported	Well Depth:	Not Reported
Well Depth Units:	Not Reported	Well Hole Depth:	Not Reported
Well Hole Depth Units:	Not Reported		



# GEOCHECK® - PHYSICAL SETTING SOURCE MAP FINDINGS

Map ID  
Direction  
Distance  
Elevation

Database      EDR ID Number

**37**  
**NNW**  
**1/2 - 1 Mile**  
**Higher**

**FED USGS      USGS40000830274**

Organization ID:	USGS-NY	Organization Name:	USGS New York Water Science Center
Monitor Location:	N 8972. 1	Type:	Well
Description:	Not Reported	HUC:	02030202
Drainage Area:	Not Reported	Drainage Area Units:	Not Reported
Contrib Drainage Area:	Not Reported	Contrib Drainage Area Unts:	Not Reported
Aquifer:	Northern Atlantic Coastal Plain aquifer system		
Formation Type:	Glacial Aquifer, Upper	Aquifer Type:	Not Reported
Construction Date:	Not Reported	Well Depth:	44
Well Depth Units:	ft	Well Hole Depth:	Not Reported
Well Hole Depth Units:	Not Reported		

**G38**  
**North**  
**1/2 - 1 Mile**  
**Higher**

**FED USGS      USGS40000830359**

Organization ID:	USGS-NY	Organization Name:	USGS New York Water Science Center
Monitor Location:	N 11832. 1	Type:	Well
Description:	Not Reported	HUC:	02030202
Drainage Area:	Not Reported	Drainage Area Units:	Not Reported
Contrib Drainage Area:	Not Reported	Contrib Drainage Area Unts:	Not Reported
Aquifer:	Northern Atlantic Coastal Plain aquifer system		
Formation Type:	Glacial Aquifer, Upper	Aquifer Type:	Not Reported
Construction Date:	Not Reported	Well Depth:	43
Well Depth Units:	ft	Well Hole Depth:	48
Well Hole Depth Units:	ft		

Ground water levels,Number of Measurements:	3	Level reading date:	1993-07-01
Feet below surface:	Not Reported	Feet to sea level:	57.10
Note:	Not Reported		

Level reading date:	1993-05-18	Feet below surface:	Not Reported
Feet to sea level:	57.89	Note:	Not Reported

Level reading date:	1993-03-23	Feet below surface:	Not Reported
Feet to sea level:	57.97	Note:	Not Reported

**H39**  
**NNE**  
**1/2 - 1 Mile**  
**Lower**

**FED USGS      USGS40000830313**

Organization ID:	USGS-NY	Organization Name:	USGS New York Water Science Center
Monitor Location:	N 11255. 1	Type:	Well
Description:	Not Reported	HUC:	02030202
Drainage Area:	Not Reported	Drainage Area Units:	Not Reported
Contrib Drainage Area:	Not Reported	Contrib Drainage Area Unts:	Not Reported
Aquifer:	Northern Atlantic Coastal Plain aquifer system		
Formation Type:	Glacial Aquifer, Upper	Aquifer Type:	Not Reported
Construction Date:	Not Reported	Well Depth:	32
Well Depth Units:	ft	Well Hole Depth:	32

## GEOCHECK® - PHYSICAL SETTING SOURCE MAP FINDINGS

Well Hole Depth Units: ft

Ground water levels,Number of Measurements:	43	Level reading date:	1993-07-01
Feet below surface:	Not Reported	Feet to sea level:	57.76
Note:	Not Reported		
Level reading date:	1993-05-18	Feet below surface:	Not Reported
Feet to sea level:	58.48	Note:	Not Reported
Level reading date:	1993-03-31	Feet below surface:	Not Reported
Feet to sea level:	58.38	Note:	Not Reported
Level reading date:	1993-01-07	Feet below surface:	Not Reported
Feet to sea level:	57.99	Note:	Not Reported
Level reading date:	1992-03-17	Feet below surface:	Not Reported
Feet to sea level:	57.75	Note:	Not Reported
Level reading date:	1991-11-21	Feet below surface:	Not Reported
Feet to sea level:	58.08	Note:	Not Reported
Level reading date:	1991-10-22	Feet below surface:	Not Reported
Feet to sea level:	58.34	Note:	Not Reported
Level reading date:	1991-09-04	Feet below surface:	Not Reported
Feet to sea level:	58.72	Note:	Not Reported
Level reading date:	1991-08-06	Feet below surface:	Not Reported
Feet to sea level:	58.60	Note:	Not Reported
Level reading date:	1991-06-25	Feet below surface:	Not Reported
Feet to sea level:	58.93	Note:	Not Reported
Level reading date:	1991-05-22	Feet below surface:	Not Reported
Feet to sea level:	59.09	Note:	Not Reported
Level reading date:	1991-04-26	Feet below surface:	Not Reported
Feet to sea level:	59.18	Note:	Not Reported
Level reading date:	1991-03-22	Feet below surface:	Not Reported
Feet to sea level:	58.97	Note:	Not Reported
Level reading date:	1991-02-21	Feet below surface:	Not Reported
Feet to sea level:	56.95		
Note:	A nearby site that taps the same aquifer was being pumped.		
Level reading date:	1991-01-11	Feet below surface:	Not Reported
Feet to sea level:	56.76		
Note:	A nearby site that taps the same aquifer was being pumped.		
Level reading date:	1990-12-11	Feet below surface:	Not Reported
Feet to sea level:	57.61	Note:	Not Reported
Level reading date:	1990-10-29	Feet below surface:	Not Reported
Feet to sea level:	59.24	Note:	Not Reported
Level reading date:	1990-08-15	Feet below surface:	Not Reported
Feet to sea level:	58.93	Note:	Not Reported
Level reading date:	1990-06-19	Feet below surface:	Not Reported
Feet to sea level:	59.27	Note:	Not Reported

## GEOCHECK® - PHYSICAL SETTING SOURCE MAP FINDINGS

Level reading date:	1990-06-18	Feet below surface:	Not Reported
Feet to sea level:	59.25	Note:	Not Reported
Level reading date:	1990-03-27	Feet below surface:	Not Reported
Feet to sea level:	58.71	Note:	Not Reported
Level reading date:	1990-02-13	Feet below surface:	Not Reported
Feet to sea level:	58.87	Note:	Not Reported
Level reading date:	1990-01-17	Feet below surface:	Not Reported
Feet to sea level:	58.78	Note:	Not Reported
Level reading date:	1989-12-05	Feet below surface:	Not Reported
Feet to sea level:	59.04	Note:	Not Reported
Level reading date:	1989-10-24	Feet below surface:	Not Reported
Feet to sea level:	59.26	Note:	Not Reported
Level reading date:	1989-09-20	Feet below surface:	Not Reported
Feet to sea level:	59.58	Note:	Not Reported
Level reading date:	1989-08-16	Feet below surface:	Not Reported
Feet to sea level:	59.90	Note:	Not Reported
Level reading date:	1989-07-18	Feet below surface:	Not Reported
Feet to sea level:	59.77	Note:	Not Reported
Level reading date:	1989-06-21	Feet below surface:	Not Reported
Feet to sea level:	59.63	Note:	Not Reported
Level reading date:	1989-05-22	Feet below surface:	Not Reported
Feet to sea level:	58.92	Note:	Not Reported
Level reading date:	1989-05-20	Feet below surface:	Not Reported
Feet to sea level:	58.95	Note:	Not Reported
Level reading date:	1989-05-19	Feet below surface:	Not Reported
Feet to sea level:	58.96	Note:	Not Reported
Level reading date:	1989-05-18	Feet below surface:	Not Reported
Feet to sea level:	59.00	Note:	Not Reported
Level reading date:	1989-05-17	Feet below surface:	Not Reported
Feet to sea level:	59.17	Note:	Not Reported
Level reading date:	1989-04-12	Feet below surface:	Not Reported
Feet to sea level:	56.73	Note:	Not Reported
Level reading date:	1989-03-23	Feet below surface:	Not Reported
Feet to sea level:	55.90	Note:	Not Reported
Level reading date:	1989-03-10	Feet below surface:	Not Reported
Feet to sea level:	55.97	Note:	Not Reported
Level reading date:	1989-02-13	Feet below surface:	Not Reported
Feet to sea level:	55.45	Note:	Not Reported
Level reading date:	1988-12-06	Feet below surface:	Not Reported
Feet to sea level:	55.48	Note:	Not Reported
Level reading date:	1988-11-21	Feet below surface:	Not Reported
Feet to sea level:	55.91	Note:	Not Reported

## GEOCHECK® - PHYSICAL SETTING SOURCE MAP FINDINGS

Level reading date:	1988-10-21	Feet below surface:	Not Reported
Feet to sea level:	54.18	Note:	Not Reported
Level reading date:	1988-10-11	Feet below surface:	Not Reported
Feet to sea level:	54.85	Note:	Not Reported
Level reading date:	1988-10-03	Feet below surface:	Not Reported
Feet to sea level:	55.09	Note:	Not Reported

**H40  
NNE  
1/2 - 1 Mile  
Lower**

**FED USGS    USGS40000830312**

Organization ID:	USGS-NY	Organization Name:	USGS New York Water Science Center
Monitor Location:	N 11254. 1	Type:	Well
Description:	Not Reported	HUC:	02030202
Drainage Area:	Not Reported	Drainage Area Units:	Not Reported
Contrib Drainage Area:	Not Reported	Contrib Drainage Area Unts:	Not Reported
Aquifer:	Northern Atlantic Coastal Plain aquifer system		
Formation Type:	Magothy Aquifer	Aquifer Type:	Not Reported
Construction Date:	Not Reported	Well Depth:	102
Well Depth Units:	ft	Well Hole Depth:	102
Well Hole Depth Units:	ft		

Ground water levels,Number of Measurements:	43	Level reading date:	1993-07-02
Feet below surface:	Not Reported	Feet to sea level:	57.03
Note:	Not Reported		
Level reading date:	1993-05-18	Feet below surface:	Not Reported
Feet to sea level:	57.88	Note:	Not Reported
Level reading date:	1993-03-31	Feet below surface:	Not Reported
Feet to sea level:	57.89	Note:	Not Reported
Level reading date:	1993-01-07	Feet below surface:	Not Reported
Feet to sea level:	57.21	Note:	Not Reported
Level reading date:	1992-03-17	Feet below surface:	Not Reported
Feet to sea level:	57.06	Note:	Not Reported
Level reading date:	1991-11-21	Feet below surface:	Not Reported
Feet to sea level:	57.46	Note:	Not Reported
Level reading date:	1991-10-22	Feet below surface:	Not Reported
Feet to sea level:	57.85	Note:	Not Reported
Level reading date:	1991-09-04	Feet below surface:	Not Reported
Feet to sea level:	58.23	Note:	Not Reported
Level reading date:	1991-08-06	Feet below surface:	Not Reported
Feet to sea level:	58.08	Note:	Not Reported
Level reading date:	1991-06-25	Feet below surface:	Not Reported
Feet to sea level:	58.64	Note:	Not Reported
Level reading date:	1991-05-22	Feet below surface:	Not Reported
Feet to sea level:	59.02	Note:	Not Reported
Level reading date:	1991-04-26	Feet below surface:	Not Reported

## GEOCHECK® - PHYSICAL SETTING SOURCE MAP FINDINGS

Feet to sea level:	59.19	Note:	Not Reported
Level reading date:	1991-03-22	Feet below surface:	Not Reported
Feet to sea level:	58.89	Note:	Not Reported
Level reading date:	1991-02-21	Feet below surface:	Not Reported
Feet to sea level:	56.09		
Note:	A nearby site that taps the same aquifer was being pumped.		
Level reading date:	1991-01-11	Feet below surface:	Not Reported
Feet to sea level:	55.79		
Note:	A nearby site that taps the same aquifer was being pumped.		
Level reading date:	1990-12-11	Feet below surface:	Not Reported
Feet to sea level:	56.53	Note:	Not Reported
Level reading date:	1990-10-29	Feet below surface:	Not Reported
Feet to sea level:	59.18	Note:	Not Reported
Level reading date:	1990-08-15	Feet below surface:	Not Reported
Feet to sea level:	58.80	Note:	Not Reported
Level reading date:	1990-06-19	Feet below surface:	Not Reported
Feet to sea level:	59.33	Note:	Not Reported
Level reading date:	1990-06-18	Feet below surface:	Not Reported
Feet to sea level:	59.32	Note:	Not Reported
Level reading date:	1990-03-27	Feet below surface:	Not Reported
Feet to sea level:	58.45	Note:	Not Reported
Level reading date:	1990-02-13	Feet below surface:	Not Reported
Feet to sea level:	58.70	Note:	Not Reported
Level reading date:	1990-01-17	Feet below surface:	Not Reported
Feet to sea level:	58.54	Note:	Not Reported
Level reading date:	1989-12-05	Feet below surface:	Not Reported
Feet to sea level:	58.96	Note:	Not Reported
Level reading date:	1989-10-24	Feet below surface:	Not Reported
Feet to sea level:	59.15	Note:	Not Reported
Level reading date:	1989-09-20	Feet below surface:	Not Reported
Feet to sea level:	58.55	Note:	Not Reported
Level reading date:	1989-08-16	Feet below surface:	Not Reported
Feet to sea level:	58.91	Note:	Not Reported
Level reading date:	1989-07-18	Feet below surface:	Not Reported
Feet to sea level:	58.77	Note:	Not Reported
Level reading date:	1989-06-21	Feet below surface:	Not Reported
Feet to sea level:	58.51	Note:	Not Reported
Level reading date:	1989-05-23	Feet below surface:	Not Reported
Feet to sea level:	57.55	Note:	Not Reported
Level reading date:	1989-05-20	Feet below surface:	Not Reported
Feet to sea level:	57.46	Note:	Not Reported
Level reading date:	1989-05-19	Feet below surface:	Not Reported

## GEOCHECK® - PHYSICAL SETTING SOURCE MAP FINDINGS

Feet to sea level:	57.41	Note:	Not Reported
Level reading date:	1989-05-18	Feet below surface:	Not Reported
Feet to sea level:	57.37	Note:	Not Reported
Level reading date:	1989-05-17	Feet below surface:	Not Reported
Feet to sea level:	57.33	Note:	Not Reported
Level reading date:	1989-04-12	Feet below surface:	Not Reported
Feet to sea level:	55.59	Note:	Not Reported
Level reading date:	1989-03-23	Feet below surface:	Not Reported
Feet to sea level:	54.80	Note:	Not Reported
Level reading date:	1989-03-10	Feet below surface:	Not Reported
Feet to sea level:	54.79	Note:	Not Reported
Level reading date:	1989-02-13	Feet below surface:	Not Reported
Feet to sea level:	54.40	Note:	Not Reported
Level reading date:	1988-12-06	Feet below surface:	Not Reported
Feet to sea level:	55.06	Note:	Not Reported
Level reading date:	1988-11-21	Feet below surface:	Not Reported
Feet to sea level:	54.90	Note:	Not Reported
Level reading date:	1988-10-21	Feet below surface:	Not Reported
Feet to sea level:	53.85	Note:	Not Reported
Level reading date:	1988-10-11	Feet below surface:	Not Reported
Feet to sea level:	54.30	Note:	Not Reported
Level reading date:	1988-10-03	Feet below surface:	Not Reported
Feet to sea level:	54.33	Note:	Not Reported

**H41  
NNE  
1/2 - 1 Mile  
Lower**

**FED USGS USGS40000830314**

Organization ID:	USGS-NY	Organization Name:	USGS New York Water Science Center
Monitor Location:	N 11256. 1	Type:	Well
Description:	Not Reported	HUC:	02030202
Drainage Area:	Not Reported	Drainage Area Units:	Not Reported
Contrib Drainage Area:	Not Reported	Contrib Drainage Area Unts:	Not Reported
Aquifer:	Northern Atlantic Coastal Plain aquifer system	Aquifer Type:	Not Reported
Formation Type:	Glacial Aquifer, Upper	Well Depth:	22
Construction Date:	Not Reported	Well Hole Depth:	22
Well Depth Units:	ft		
Well Hole Depth Units:	ft		

Ground water levels,Number of Measurements:	44	Level reading date:	1993-07-01
Feet below surface:	Not Reported	Feet to sea level:	57.88
Note:	Not Reported		
Level reading date:	1993-05-18	Feet below surface:	Not Reported
Feet to sea level:	58.55	Note:	Not Reported
Level reading date:	1993-03-31	Feet below surface:	Not Reported
Feet to sea level:	58.47	Note:	Not Reported

## GEOCHECK® - PHYSICAL SETTING SOURCE MAP FINDINGS

Level reading date:	1993-01-07	Feet below surface:	Not Reported
Feet to sea level:	58.12	Note:	Not Reported
Level reading date:	1992-03-17	Feet below surface:	Not Reported
Feet to sea level:	57.90	Note:	Not Reported
Level reading date:	1991-11-21	Feet below surface:	Not Reported
Feet to sea level:	58.22	Note:	Not Reported
Level reading date:	1991-10-22	Feet below surface:	Not Reported
Feet to sea level:	58.44	Note:	Not Reported
Level reading date:	1991-09-04	Feet below surface:	Not Reported
Feet to sea level:	58.84	Note:	Not Reported
Level reading date:	1991-08-06	Feet below surface:	Not Reported
Feet to sea level:	58.72	Note:	Not Reported
Level reading date:	1991-06-25	Feet below surface:	Not Reported
Feet to sea level:	59.00	Note:	Not Reported
Level reading date:	1991-05-22	Feet below surface:	Not Reported
Feet to sea level:	59.13	Note:	Not Reported
Level reading date:	1991-04-26	Feet below surface:	Not Reported
Feet to sea level:	59.10	Note:	Not Reported
Level reading date:	1991-03-22	Feet below surface:	Not Reported
Feet to sea level:	59.02	Note:	Not Reported
Level reading date:	1991-02-21	Feet below surface:	Not Reported
Feet to sea level:	57.26		
Note:	A nearby site that taps the same aquifer was being pumped.		
Level reading date:	1991-01-11	Feet below surface:	Not Reported
Feet to sea level:	57.08		
Note:	A nearby site that taps the same aquifer was being pumped.		
Level reading date:	1990-12-11	Feet below surface:	Not Reported
Feet to sea level:	57.94	Note:	Not Reported
Level reading date:	1990-10-29	Feet below surface:	Not Reported
Feet to sea level:	59.28	Note:	Not Reported
Level reading date:	1990-08-15	Feet below surface:	Not Reported
Feet to sea level:	58.99	Note:	Not Reported
Level reading date:	1990-06-19	Feet below surface:	Not Reported
Feet to sea level:	59.28	Note:	Not Reported
Level reading date:	1990-06-18	Feet below surface:	Not Reported
Feet to sea level:	59.26	Note:	Not Reported
Level reading date:	1990-03-27	Feet below surface:	Not Reported
Feet to sea level:	58.78	Note:	Not Reported
Level reading date:	1990-02-13	Feet below surface:	Not Reported
Feet to sea level:	58.93	Note:	Not Reported
Level reading date:	1990-01-17	Feet below surface:	Not Reported
Feet to sea level:	58.82	Note:	Not Reported

## GEOCHECK® - PHYSICAL SETTING SOURCE MAP FINDINGS

Level reading date:	1989-12-05	Feet below surface:	Not Reported
Feet to sea level:	59.06	Note:	Not Reported
Level reading date:	1989-10-24	Feet below surface:	Not Reported
Feet to sea level:	59.30	Note:	Not Reported
Level reading date:	1989-09-20	Feet below surface:	Not Reported
Feet to sea level:	58.89	Note:	Not Reported
Level reading date:	1989-08-16	Feet below surface:	Not Reported
Feet to sea level:	59.19	Note:	Not Reported
Level reading date:	1989-07-18	Feet below surface:	Not Reported
Feet to sea level:	59.72	Note:	Not Reported
Level reading date:	1989-06-21	Feet below surface:	Not Reported
Feet to sea level:	58.33	Note:	Not Reported
Level reading date:	1989-05-22	Feet below surface:	Not Reported
Feet to sea level:	58.32	Note:	Not Reported
Level reading date:	1989-05-20	Feet below surface:	Not Reported
Feet to sea level:	58.36	Note:	Not Reported
Level reading date:	1989-05-19	Feet below surface:	Not Reported
Feet to sea level:	58.37	Note:	Not Reported
Level reading date:	1989-05-18	Feet below surface:	Not Reported
Feet to sea level:	58.43	Note:	Not Reported
Level reading date:	1989-05-17	Feet below surface:	Not Reported
Feet to sea level:	58.63	Note:	Not Reported
Level reading date:	1989-04-12	Feet below surface:	Not Reported
Feet to sea level:	56.08	Note:	Not Reported
Level reading date:	1989-03-23	Feet below surface:	Not Reported
Feet to sea level:	55.21	Note:	Not Reported
Level reading date:	1989-03-10	Feet below surface:	Not Reported
Feet to sea level:	55.27	Note:	Not Reported
Level reading date:	1989-02-13	Feet below surface:	Not Reported
Feet to sea level:	54.73	Note:	Not Reported
Level reading date:	1989-01-13	Feet below surface:	Not Reported
Feet to sea level:	55.71	Note:	Not Reported
Level reading date:	1988-12-06	Feet below surface:	Not Reported
Feet to sea level:	55.59	Note:	Not Reported
Level reading date:	1988-11-21	Feet below surface:	Not Reported
Feet to sea level:	56.03	Note:	Not Reported
Level reading date:	1988-10-21	Feet below surface:	Not Reported
Feet to sea level:	54.23	Note:	Not Reported
Level reading date:	1988-10-11	Feet below surface:	Not Reported
Feet to sea level:	54.97	Note:	Not Reported
Level reading date:	1988-10-03	Feet below surface:	Not Reported
Feet to sea level:	55.22	Note:	Not Reported



# GEOCHECK® - PHYSICAL SETTING SOURCE MAP FINDINGS

Map ID  
 Direction  
 Distance  
 Elevation

Database      EDR ID Number

**H42**  
**NNE**  
 1/2 - 1 Mile  
 Lower

**FED USGS      USGS40000830283**

Organization ID:	USGS-NY	Organization Name:	USGS New York Water Science Center
Monitor Location:	N 12292. 1	Type:	Well
Description:	Not Reported	HUC:	Not Reported
Drainage Area:	Not Reported	Drainage Area Units:	Not Reported
Contrib Drainage Area:	Not Reported	Contrib Drainage Area Unts:	Not Reported
Aquifer:	Northern Atlantic Coastal Plain aquifer system		
Formation Type:	Glacial Aquifer, Upper	Aquifer Type:	Not Reported
Construction Date:	Not Reported	Well Depth:	54
Well Depth Units:	ft	Well Hole Depth:	Not Reported
Well Hole Depth Units:	Not Reported		

Ground water levels,Number of Measurements:	4	Level reading date:	1994-06-28
Feet below surface:	Not Reported	Feet to sea level:	56.31
Note:	Not Reported		

Level reading date:	1993-07-01	Feet below surface:	Not Reported
Feet to sea level:	57.20	Note:	Not Reported

Level reading date:	1993-05-18	Feet below surface:	Not Reported
Feet to sea level:	58.05	Note:	Not Reported

Level reading date:	1993-03-31	Feet below surface:	Not Reported
Feet to sea level:	57.96	Note:	Not Reported

**H43**  
**NNE**  
 1/2 - 1 Mile  
 Lower

**FED USGS      USGS40000830284**

Organization ID:	USGS-NY	Organization Name:	USGS New York Water Science Center
Monitor Location:	N 12293. 1	Type:	Well
Description:	Not Reported	HUC:	Not Reported
Drainage Area:	Not Reported	Drainage Area Units:	Not Reported
Contrib Drainage Area:	Not Reported	Contrib Drainage Area Unts:	Not Reported
Aquifer:	Northern Atlantic Coastal Plain aquifer system		
Formation Type:	Glacial Aquifer, Upper	Aquifer Type:	Not Reported
Construction Date:	Not Reported	Well Depth:	24
Well Depth Units:	ft	Well Hole Depth:	Not Reported
Well Hole Depth Units:	Not Reported		

Ground water levels,Number of Measurements:	4	Level reading date:	1994-06-28
Feet below surface:	Not Reported	Feet to sea level:	56.76
Note:	Not Reported		

Level reading date:	1993-07-01	Feet below surface:	Not Reported
Feet to sea level:	57.69	Note:	Not Reported

Level reading date:	1993-05-18	Feet below surface:	Not Reported
Feet to sea level:	58.47	Note:	Not Reported

Level reading date:	1993-03-31	Feet below surface:	Not Reported
Feet to sea level:	57.91	Note:	Not Reported

# GEOCHECK® - PHYSICAL SETTING SOURCE MAP FINDINGS

Map ID  
 Direction  
 Distance  
 Elevation

Database      EDR ID Number

**H44**  
**NNE**  
**1/2 - 1 Mile**  
**Lower**

**FED USGS      USGS40000830311**

Organization ID:	USGS-NY	Organization Name:	USGS New York Water Science Center
Monitor Location:	N 11253. 1	Type:	Well
Description:	Not Reported	HUC:	02030202
Drainage Area:	Not Reported	Drainage Area Units:	Not Reported
Contrib Drainage Area:	Not Reported	Contrib Drainage Area Unts:	Not Reported
Aquifer:	Northern Atlantic Coastal Plain aquifer system		
Formation Type:	Glacial Aquifer, Upper	Aquifer Type:	Not Reported
Construction Date:	Not Reported	Well Depth:	14
Well Depth Units:	ft	Well Hole Depth:	14
Well Hole Depth Units:	ft		

Ground water levels,Number of Measurements:	47	Level reading date:	1992-09-01
Feet below surface:	Not Reported	Feet to sea level:	57.73
Note:	Not Reported		

Level reading date:	1992-03-17	Feet below surface:	Not Reported
Feet to sea level:	57.83	Note:	Not Reported

Level reading date:	1991-11-21	Feet below surface:	Not Reported
Feet to sea level:	58.20	Note:	Not Reported

Level reading date:	1991-10-22	Feet below surface:	Not Reported
Feet to sea level:	58.44	Note:	Not Reported

Level reading date:	1991-09-04	Feet below surface:	Not Reported
Feet to sea level:	58.84	Note:	Not Reported

Level reading date:	1991-08-06	Feet below surface:	Not Reported
Feet to sea level:	58.62	Note:	Not Reported

Level reading date:	1991-06-26	Feet below surface:	Not Reported
Feet to sea level:	59.00	Note:	Not Reported

Level reading date:	1991-05-22	Feet below surface:	Not Reported
Feet to sea level:	59.11	Note:	Not Reported

Level reading date:	1991-04-26	Feet below surface:	Not Reported
Feet to sea level:	59.10	Note:	Not Reported

Level reading date:	1991-03-22	Feet below surface:	Not Reported
Feet to sea level:	59.00	Note:	Not Reported

Level reading date:	1991-02-22	Feet below surface:	Not Reported
Feet to sea level:	56.04		
Note:	A nearby site that taps the same aquifer was being pumped.		

Level reading date:	1991-01-10	Feet below surface:	Not Reported
Feet to sea level:	56.14		
Note:	A nearby site that taps the same aquifer was being pumped.		

Level reading date:	1990-12-11	Feet below surface:	Not Reported
Feet to sea level:	57.04	Note:	Not Reported

Level reading date:	1990-10-29	Feet below surface:	Not Reported
---------------------	------------	---------------------	--------------

## GEOCHECK® - PHYSICAL SETTING SOURCE MAP FINDINGS

Feet to sea level:	59.23	Note:	Not Reported
Level reading date:	1990-08-16	Feet below surface:	Not Reported
Feet to sea level:	59.02	Note:	Not Reported
Level reading date:	1990-06-18	Feet below surface:	Not Reported
Feet to sea level:	59.27	Note:	Not Reported
Level reading date:	1990-03-27	Feet below surface:	Not Reported
Feet to sea level:	58.76	Note:	Not Reported
Level reading date:	1990-02-13	Feet below surface:	Not Reported
Feet to sea level:	58.89	Note:	Not Reported
Level reading date:	1990-01-16	Feet below surface:	Not Reported
Feet to sea level:	58.76	Note:	Not Reported
Level reading date:	1989-12-05	Feet below surface:	Not Reported
Feet to sea level:	59.06	Note:	Not Reported
Level reading date:	1989-10-24	Feet below surface:	Not Reported
Feet to sea level:	59.21	Note:	Not Reported
Level reading date:	1989-09-20	Feet below surface:	Not Reported
Feet to sea level:	59.01	Note:	Not Reported
Level reading date:	1989-08-15	Feet below surface:	Not Reported
Feet to sea level:	59.17	Note:	Not Reported
Level reading date:	1989-07-18	Feet below surface:	Not Reported
Feet to sea level:	58.95	Note:	Not Reported
Level reading date:	1989-06-20	Feet below surface:	Not Reported
Feet to sea level:	58.90	Note:	Not Reported
Level reading date:	1989-05-23	Feet below surface:	Not Reported
Feet to sea level:	58.22	Note:	Not Reported
Level reading date:	1989-05-22	Feet below surface:	Not Reported
Feet to sea level:	58.20	Note:	Not Reported
Level reading date:	1989-05-20	Feet below surface:	Not Reported
Feet to sea level:	58.24	Note:	Not Reported
Level reading date:	1989-05-19	Feet below surface:	Not Reported
Feet to sea level:	58.25	Note:	Not Reported
Level reading date:	1989-05-18	Feet below surface:	Not Reported
Feet to sea level:	57.76	Note:	Not Reported
Level reading date:	1989-05-17	Feet below surface:	Not Reported
Feet to sea level:	57.30	Note:	Not Reported
Level reading date:	1989-04-12	Feet below surface:	Not Reported
Feet to sea level:	55.09	Note:	Not Reported
Level reading date:	1989-03-23	Feet below surface:	Not Reported
Feet to sea level:	54.68	Note:	Not Reported
Level reading date:	1989-03-10	Feet below surface:	Not Reported
Feet to sea level:	55.18	Note:	Not Reported

## GEOCHECK® - PHYSICAL SETTING SOURCE MAP FINDINGS

Level reading date:	1989-02-13	Feet below surface:	Not Reported
Feet to sea level:	55.16	Note:	Not Reported
Level reading date:	1989-01-13	Feet below surface:	Not Reported
Feet to sea level:	55.54	Note:	Not Reported
Level reading date:	1988-12-06	Feet below surface:	Not Reported
Feet to sea level:	55.83	Note:	Not Reported
Level reading date:	1988-11-21	Feet below surface:	Not Reported
Feet to sea level:	55.72	Note:	Not Reported
Level reading date:	1988-10-21	Feet below surface:	Not Reported
Feet to sea level:	54.36	Note:	Not Reported
Level reading date:	1988-10-11	Feet below surface:	Not Reported
Feet to sea level:	54.88	Note:	Not Reported
Level reading date:	1988-10-03	Feet below surface:	Not Reported
Feet to sea level:	54.90	Note:	Not Reported
Level reading date:	1988-09-19	Feet below surface:	Not Reported
Feet to sea level:	55.37	Note:	Not Reported
Level reading date:	1988-09-15	Feet below surface:	Not Reported
Feet to sea level:	55.65	Note:	Not Reported
Level reading date:	1988-09-14	Feet below surface:	Not Reported
Feet to sea level:	55.56	Note:	Not Reported
Level reading date:	1988-09-13	Feet below surface:	Not Reported
Feet to sea level:	56.24	Note:	Not Reported
Level reading date:	1988-09-07	Feet below surface:	Not Reported
Feet to sea level:	55.56	Note:	Not Reported
Level reading date:	1988-08-29	Feet below surface:	Not Reported
Feet to sea level:	55.00	Note:	Not Reported

**H45  
NNE  
1/2 - 1 Mile  
Lower**

**FED USGS USGS40000830310**

Organization ID:	USGS-NY	Organization Name:	USGS New York Water Science Center
Monitor Location:	N 11252. 1	Type:	Well
Description:	Not Reported	HUC:	02030202
Drainage Area:	Not Reported	Drainage Area Units:	Not Reported
Contrib Drainage Area:	Not Reported	Contrib Drainage Area Unts:	Not Reported
Aquifer:	Northern Atlantic Coastal Plain aquifer system		
Formation Type:	Glacial Aquifer, Upper	Aquifer Type:	Not Reported
Construction Date:	Not Reported	Well Depth:	13
Well Depth Units:	ft	Well Hole Depth:	13
Well Hole Depth Units:	ft		

Ground water levels,Number of Measurements:	47	Level reading date:	1992-09-01
Feet below surface:	Not Reported	Feet to sea level:	57.87
Note:	Not Reported		
Level reading date:	1992-03-17	Feet below surface:	Not Reported

## GEOCHECK® - PHYSICAL SETTING SOURCE MAP FINDINGS

Feet to sea level:	58.02	Note:	Not Reported
Level reading date:	1991-11-21	Feet below surface:	Not Reported
Feet to sea level:	58.36	Note:	Not Reported
Level reading date:	1991-10-22	Feet below surface:	Not Reported
Feet to sea level:	58.56	Note:	Not Reported
Level reading date:	1991-09-04	Feet below surface:	Not Reported
Feet to sea level:	58.94	Note:	Not Reported
Level reading date:	1991-08-06	Feet below surface:	Not Reported
Feet to sea level:	58.84	Note:	Not Reported
Level reading date:	1991-06-26	Feet below surface:	Not Reported
Feet to sea level:	59.08	Note:	Not Reported
Level reading date:	1991-05-22	Feet below surface:	Not Reported
Feet to sea level:	59.12	Note:	Not Reported
Level reading date:	1991-04-26	Feet below surface:	Not Reported
Feet to sea level:	59.11	Note:	Not Reported
Level reading date:	1991-03-22	Feet below surface:	Not Reported
Feet to sea level:	59.01	Note:	Not Reported
Level reading date:	1991-02-22	Feet below surface:	Not Reported
Feet to sea level:	56.25		
Note:	A nearby site that taps the same aquifer was being pumped.		
Level reading date:	1991-01-10	Feet below surface:	Not Reported
Feet to sea level:	56.41		
Note:	A nearby site that taps the same aquifer was being pumped.		
Level reading date:	1990-12-11	Feet below surface:	Not Reported
Feet to sea level:	57.32		
Note:	A nearby site that taps the same aquifer was being pumped.		
Level reading date:	1990-10-29	Feet below surface:	Not Reported
Feet to sea level:	59.23	Note:	Not Reported
Level reading date:	1990-08-16	Feet below surface:	Not Reported
Feet to sea level:	59.06	Note:	Not Reported
Level reading date:	1990-06-18	Feet below surface:	Not Reported
Feet to sea level:	59.24	Note:	Not Reported
Level reading date:	1990-03-27	Feet below surface:	Not Reported
Feet to sea level:	58.82	Note:	Not Reported
Level reading date:	1990-02-13	Feet below surface:	Not Reported
Feet to sea level:	58.91	Note:	Not Reported
Level reading date:	1990-01-16	Feet below surface:	Not Reported
Feet to sea level:	58.93	Note:	Not Reported
Level reading date:	1989-12-05	Feet below surface:	Not Reported
Feet to sea level:	59.08	Note:	Not Reported
Level reading date:	1989-10-24	Feet below surface:	Not Reported
Feet to sea level:	59.21	Note:	Not Reported

## GEOCHECK® - PHYSICAL SETTING SOURCE MAP FINDINGS

Level reading date:	1989-09-20	Feet below surface:	Not Reported
Feet to sea level:	59.10	Note:	Not Reported
Level reading date:	1989-08-15	Feet below surface:	Not Reported
Feet to sea level:	59.14	Note:	Not Reported
Level reading date:	1989-07-18	Feet below surface:	Not Reported
Feet to sea level:	59.82	Note:	Not Reported
Level reading date:	1989-06-20	Feet below surface:	Not Reported
Feet to sea level:	58.96	Note:	Not Reported
Level reading date:	1989-05-23	Feet below surface:	Not Reported
Feet to sea level:	58.33	Note:	Not Reported
Level reading date:	1989-05-22	Feet below surface:	Not Reported
Feet to sea level:	58.29	Note:	Not Reported
Level reading date:	1989-05-20	Feet below surface:	Not Reported
Feet to sea level:	58.37	Note:	Not Reported
Level reading date:	1989-05-19	Feet below surface:	Not Reported
Feet to sea level:	58.40	Note:	Not Reported
Level reading date:	1989-05-18	Feet below surface:	Not Reported
Feet to sea level:	58.02	Note:	Not Reported
Level reading date:	1989-05-17	Feet below surface:	Not Reported
Feet to sea level:	57.52	Note:	Not Reported
Level reading date:	1989-04-12	Feet below surface:	Not Reported
Feet to sea level:	55.60	Note:	Not Reported
Level reading date:	1989-03-23	Feet below surface:	Not Reported
Feet to sea level:	55.25	Note:	Not Reported
Level reading date:	1989-03-10	Feet below surface:	Not Reported
Feet to sea level:	55.01	Note:	Not Reported
Level reading date:	1989-02-13	Feet below surface:	Not Reported
Feet to sea level:	54.02	Note:	Not Reported
Level reading date:	1989-01-13	Feet below surface:	Not Reported
Feet to sea level:	56.06	Note:	Not Reported
Level reading date:	1988-12-06	Feet below surface:	Not Reported
Feet to sea level:	56.15	Note:	Not Reported
Level reading date:	1988-11-21	Feet below surface:	Not Reported
Feet to sea level:	56.11	Note:	Not Reported
Level reading date:	1988-10-21	Feet below surface:	Not Reported
Feet to sea level:	55.01	Note:	Not Reported
Level reading date:	1988-10-11	Feet below surface:	Not Reported
Feet to sea level:	55.12	Note:	Not Reported
Level reading date:	1988-10-03	Feet below surface:	Not Reported
Feet to sea level:	55.05	Note:	Not Reported
Level reading date:	1988-09-19	Feet below surface:	Not Reported
Feet to sea level:	55.34	Note:	Not Reported

## GEOCHECK® - PHYSICAL SETTING SOURCE MAP FINDINGS

Level reading date:	1988-09-15	Feet below surface:	Not Reported
Feet to sea level:	55.71	Note:	Not Reported
Level reading date:	1988-09-14	Feet below surface:	Not Reported
Feet to sea level:	55.91	Note:	Not Reported
Level reading date:	1988-09-13	Feet below surface:	Not Reported
Feet to sea level:	56.21	Note:	Not Reported
Level reading date:	1988-09-07	Feet below surface:	Not Reported
Feet to sea level:	55.41	Note:	Not Reported
Level reading date:	1988-08-29	Feet below surface:	Not Reported
Feet to sea level:	54.98	Note:	Not Reported

**H46**  
**NNE**  
**1/2 - 1 Mile**  
**Lower**

**FED USGS      USGS40000830320**

Organization ID:	USGS-NY	Organization Name:	USGS New York Water Science Center
Monitor Location:	N 11512. 1	Type:	Well
Description:	Not Reported	HUC:	02030202
Drainage Area:	Not Reported	Drainage Area Units:	Not Reported
Contrib Drainage Area:	Not Reported	Contrib Drainage Area Unts:	Not Reported
Aquifer:	Northern Atlantic Coastal Plain aquifer system		
Formation Type:	Glacial Aquifer, Upper	Aquifer Type:	Not Reported
Construction Date:	Not Reported	Well Depth:	7
Well Depth Units:	ft	Well Hole Depth:	7
Well Hole Depth Units:	ft		

**47**  
**East**  
**1/2 - 1 Mile**  
**Lower**

**FED USGS      USGS40000831280**

Organization ID:	USGS-NY	Organization Name:	USGS New York Water Science Center
Monitor Location:	N 8423. 1	Type:	Well
Description:	Not Reported	HUC:	02030202
Drainage Area:	Not Reported	Drainage Area Units:	Not Reported
Contrib Drainage Area:	Not Reported	Contrib Drainage Area Unts:	Not Reported
Aquifer:	Northern Atlantic Coastal Plain aquifer system		
Formation Type:	Magothy Aquifer	Aquifer Type:	Not Reported
Construction Date:	19680619	Well Depth:	92
Well Depth Units:	ft	Well Hole Depth:	Not Reported
Well Hole Depth Units:	Not Reported		

**48**  
**SW**  
**1/2 - 1 Mile**  
**Lower**

**FED USGS      USGS40000829584**

Organization ID:	USGS-NY	Organization Name:	USGS New York Water Science Center
Monitor Location:	N 557. 1	Type:	Well
Description:	Not Reported	HUC:	02030202
Drainage Area:	Not Reported	Drainage Area Units:	Not Reported
Contrib Drainage Area:	Not Reported	Contrib Drainage Area Unts:	Not Reported

# GEOCHECK® - PHYSICAL SETTING SOURCE MAP FINDINGS

Aquifer:	Northern Atlantic Coastal Plain aquifer system		
Formation Type:	Glacial Aquifer, Upper	Aquifer Type:	Not Reported
Construction Date:	Not Reported	Well Depth:	37
Well Depth Units:	ft	Well Hole Depth:	37
Well Hole Depth Units:	ft		

**G49**  
**North**  
**1/2 - 1 Mile**  
**Higher**

**FED USGS      USGS40000830360**

Organization ID:	USGS-NY	Organization Name:	USGS New York Water Science Center
Monitor Location:	N 11834. 1	Type:	Well
Description:	Not Reported	HUC:	02030202
Drainage Area:	Not Reported	Drainage Area Units:	Not Reported
Contrib Drainage Area:	Not Reported	Contrib Drainage Area Unts:	Not Reported
Aquifer:	Northern Atlantic Coastal Plain aquifer system		
Formation Type:	Glacial Aquifer, Upper	Aquifer Type:	Not Reported
Construction Date:	Not Reported	Well Depth:	47
Well Depth Units:	ft	Well Hole Depth:	48
Well Hole Depth Units:	ft		

**H50**  
**NNE**  
**1/2 - 1 Mile**  
**Lower**

**FED USGS      USGS40000830308**

Organization ID:	USGS-NY	Organization Name:	USGS New York Water Science Center
Monitor Location:	N 11257. 1	Type:	Well
Description:	Not Reported	HUC:	02030202
Drainage Area:	Not Reported	Drainage Area Units:	Not Reported
Contrib Drainage Area:	Not Reported	Contrib Drainage Area Unts:	Not Reported
Aquifer:	Northern Atlantic Coastal Plain aquifer system		
Formation Type:	Glacial Aquifer, Upper	Aquifer Type:	Not Reported
Construction Date:	Not Reported	Well Depth:	32
Well Depth Units:	ft	Well Hole Depth:	32
Well Hole Depth Units:	ft		

Ground water levels,Number of Measurements:	40	Level reading date:	1992-03-17
Feet below surface:	Not Reported	Feet to sea level:	57.73
Note:	Not Reported		
Level reading date:	1991-11-21	Feet below surface:	Not Reported
Feet to sea level:	58.08	Note:	Not Reported
Level reading date:	1991-10-22	Feet below surface:	Not Reported
Feet to sea level:	58.37	Note:	Not Reported
Level reading date:	1991-09-04	Feet below surface:	Not Reported
Feet to sea level:	58.78	Note:	Not Reported
Level reading date:	1991-08-06	Feet below surface:	Not Reported
Feet to sea level:	58.62	Note:	Not Reported
Level reading date:	1991-06-26	Feet below surface:	Not Reported
Feet to sea level:	58.94	Note:	Not Reported



## GEOCHECK® - PHYSICAL SETTING SOURCE MAP FINDINGS

Level reading date:	1991-05-22	Feet below surface:	Not Reported
Feet to sea level:	59.09	Note:	Not Reported
Level reading date:	1991-04-26	Feet below surface:	Not Reported
Feet to sea level:	59.15	Note:	Not Reported
Level reading date:	1991-03-22	Feet below surface:	Not Reported
Feet to sea level:	58.97	Note:	Not Reported
Level reading date:	1991-02-22	Feet below surface:	Not Reported
Feet to sea level:	55.39		
Note:	A nearby site that taps the same aquifer was being pumped.		
Level reading date:	1991-01-10	Feet below surface:	Not Reported
Feet to sea level:	55.40		
Note:	A nearby site that taps the same aquifer was being pumped.		
Level reading date:	1990-12-11	Feet below surface:	Not Reported
Feet to sea level:	56.20	Note:	Not Reported
Level reading date:	1990-10-29	Feet below surface:	Not Reported
Feet to sea level:	59.25	Note:	Not Reported
Level reading date:	1990-08-16	Feet below surface:	Not Reported
Feet to sea level:	58.94	Note:	Not Reported
Level reading date:	1990-06-18	Feet below surface:	Not Reported
Feet to sea level:	59.28	Note:	Not Reported
Level reading date:	1990-03-27	Feet below surface:	Not Reported
Feet to sea level:	58.73	Note:	Not Reported
Level reading date:	1990-02-13	Feet below surface:	Not Reported
Feet to sea level:	58.88	Note:	Not Reported
Level reading date:	1990-01-16	Feet below surface:	Not Reported
Feet to sea level:	58.82	Note:	Not Reported
Level reading date:	1989-12-05	Feet below surface:	Not Reported
Feet to sea level:	59.06	Note:	Not Reported
Level reading date:	1989-10-24	Feet below surface:	Not Reported
Feet to sea level:	59.29	Note:	Not Reported
Level reading date:	1989-09-20	Feet below surface:	Not Reported
Feet to sea level:	58.87	Note:	Not Reported
Level reading date:	1989-08-15	Feet below surface:	Not Reported
Feet to sea level:	59.22	Note:	Not Reported
Level reading date:	1989-07-18	Feet below surface:	Not Reported
Feet to sea level:	59.07	Note:	Not Reported
Level reading date:	1989-06-20	Feet below surface:	Not Reported
Feet to sea level:	58.90	Note:	Not Reported
Level reading date:	1989-05-23	Feet below surface:	Not Reported
Feet to sea level:	58.11	Note:	Not Reported
Level reading date:	1989-05-22	Feet below surface:	Not Reported
Feet to sea level:	58.10	Note:	Not Reported

## GEOCHECK® - PHYSICAL SETTING SOURCE MAP FINDINGS

Level reading date:	1989-05-20	Feet below surface:	Not Reported
Feet to sea level:	58.14	Note:	Not Reported
Level reading date:	1989-05-19	Feet below surface:	Not Reported
Feet to sea level:	58.16	Note:	Not Reported
Level reading date:	1989-05-18	Feet below surface:	Not Reported
Feet to sea level:	58.25	Note:	Not Reported
Level reading date:	1989-05-17	Feet below surface:	Not Reported
Feet to sea level:	58.44	Note:	Not Reported
Level reading date:	1989-04-12	Feet below surface:	Not Reported
Feet to sea level:	55.95	Note:	Not Reported
Level reading date:	1989-03-23	Feet below surface:	Not Reported
Feet to sea level:	55.11	Note:	Not Reported
Level reading date:	1989-03-10	Feet below surface:	Not Reported
Feet to sea level:	55.16	Note:	Not Reported
Level reading date:	1989-02-13	Feet below surface:	Not Reported
Feet to sea level:	54.67	Note:	Not Reported
Level reading date:	1989-01-13	Feet below surface:	Not Reported
Feet to sea level:	55.55	Note:	Not Reported
Level reading date:	1988-12-06	Feet below surface:	Not Reported
Feet to sea level:	55.48	Note:	Not Reported
Level reading date:	1988-11-21	Feet below surface:	Not Reported
Feet to sea level:	55.82	Note:	Not Reported
Level reading date:	1988-10-24	Feet below surface:	Not Reported
Feet to sea level:	54.14	Note:	Not Reported
Level reading date:	1988-10-11	Feet below surface:	Not Reported
Feet to sea level:	54.78	Note:	Not Reported
Level reading date:	1988-10-03	Feet below surface:	Not Reported
Feet to sea level:	54.97	Note:	Not Reported

**H51  
NNE  
1/2 - 1 Mile  
Lower**

**FED USGS USGS40000830309**

Organization ID:	USGS-NY	Organization Name:	USGS New York Water Science Center
Monitor Location:	N 11258. 1	Type:	Well
Description:	Not Reported	HUC:	02030202
Drainage Area:	Not Reported	Drainage Area Units:	Not Reported
Contrib Drainage Area:	Not Reported	Contrib Drainage Area Unts:	Not Reported
Aquifer:	Northern Atlantic Coastal Plain aquifer system		
Formation Type:	Glacial Aquifer, Upper	Aquifer Type:	Not Reported
Construction Date:	Not Reported	Well Depth:	22
Well Depth Units:	ft	Well Hole Depth:	22
Well Hole Depth Units:	ft		

Ground water levels,Number of Measurements:	41	Level reading date:	1992-09-01
Feet below surface:	Not Reported	Feet to sea level:	57.70

## GEOCHECK® - PHYSICAL SETTING SOURCE MAP FINDINGS

Note:	Not Reported		
Level reading date:	1992-03-17	Feet below surface:	Not Reported
Feet to sea level:	57.83	Note:	Not Reported
Level reading date:	1991-11-21	Feet below surface:	Not Reported
Feet to sea level:	58.16	Note:	Not Reported
Level reading date:	1991-10-22	Feet below surface:	Not Reported
Feet to sea level:	58.43	Note:	Not Reported
Level reading date:	1991-09-04	Feet below surface:	Not Reported
Feet to sea level:	58.83	Note:	Not Reported
Level reading date:	1991-08-06	Feet below surface:	Not Reported
Feet to sea level:	58.71	Note:	Not Reported
Level reading date:	1991-06-26	Feet below surface:	Not Reported
Feet to sea level:	58.99	Note:	Not Reported
Level reading date:	1991-05-22	Feet below surface:	Not Reported
Feet to sea level:	59.11	Note:	Not Reported
Level reading date:	1991-04-26	Feet below surface:	Not Reported
Feet to sea level:	59.18	Note:	Not Reported
Level reading date:	1991-03-22	Feet below surface:	Not Reported
Feet to sea level:	58.99	Note:	Not Reported
Level reading date:	1991-02-22	Feet below surface:	Not Reported
Feet to sea level:	55.61		
Note:	A nearby site that taps the same aquifer was being pumped.		
Level reading date:	1991-01-10	Feet below surface:	Not Reported
Feet to sea level:	55.65		
Note:	A nearby site that taps the same aquifer was being pumped.		
Level reading date:	1990-12-11	Feet below surface:	Not Reported
Feet to sea level:	56.49	Note:	Not Reported
Level reading date:	1990-10-29	Feet below surface:	Not Reported
Feet to sea level:	59.26	Note:	Not Reported
Level reading date:	1990-08-16	Feet below surface:	Not Reported
Feet to sea level:	58.99	Note:	Not Reported
Level reading date:	1990-06-18	Feet below surface:	Not Reported
Feet to sea level:	59.27	Note:	Not Reported
Level reading date:	1990-03-27	Feet below surface:	Not Reported
Feet to sea level:	58.77	Note:	Not Reported
Level reading date:	1990-02-13	Feet below surface:	Not Reported
Feet to sea level:	58.92	Note:	Not Reported
Level reading date:	1990-01-16	Feet below surface:	Not Reported
Feet to sea level:	58.85	Note:	Not Reported
Level reading date:	1989-12-05	Feet below surface:	Not Reported
Feet to sea level:	59.09	Note:	Not Reported
Level reading date:	1989-10-24	Feet below surface:	Not Reported

## GEOCHECK® - PHYSICAL SETTING SOURCE MAP FINDINGS

Feet to sea level:	59.30	Note:	Not Reported
Level reading date:	1989-09-20	Feet below surface:	Not Reported
Feet to sea level:	58.93	Note:	Not Reported
Level reading date:	1989-08-15	Feet below surface:	Not Reported
Feet to sea level:	59.25	Note:	Not Reported
Level reading date:	1989-07-18	Feet below surface:	Not Reported
Feet to sea level:	59.11	Note:	Not Reported
Level reading date:	1989-06-20	Feet below surface:	Not Reported
Feet to sea level:	58.93	Note:	Not Reported
Level reading date:	1989-05-23	Feet below surface:	Not Reported
Feet to sea level:	58.17	Note:	Not Reported
Level reading date:	1989-05-22	Feet below surface:	Not Reported
Feet to sea level:	58.17	Note:	Not Reported
Level reading date:	1989-05-20	Feet below surface:	Not Reported
Feet to sea level:	58.21	Note:	Not Reported
Level reading date:	1989-05-19	Feet below surface:	Not Reported
Feet to sea level:	58.24	Note:	Not Reported
Level reading date:	1989-05-18	Feet below surface:	Not Reported
Feet to sea level:	58.34	Note:	Not Reported
Level reading date:	1989-05-17	Feet below surface:	Not Reported
Feet to sea level:	58.57	Note:	Not Reported
Level reading date:	1989-04-12	Feet below surface:	Not Reported
Feet to sea level:	56.00	Note:	Not Reported
Level reading date:	1989-03-23	Feet below surface:	Not Reported
Feet to sea level:	55.16	Note:	Not Reported
Level reading date:	1989-03-10	Feet below surface:	Not Reported
Feet to sea level:	55.17	Note:	Not Reported
Level reading date:	1989-02-13	Feet below surface:	Not Reported
Feet to sea level:	54.68	Note:	Not Reported
Level reading date:	1989-01-13	Feet below surface:	Not Reported
Feet to sea level:	55.70	Note:	Not Reported
Level reading date:	1988-12-06	Feet below surface:	Not Reported
Feet to sea level:	55.51	Note:	Not Reported
Level reading date:	1988-11-21	Feet below surface:	Not Reported
Feet to sea level:	56.02	Note:	Not Reported
Level reading date:	1988-10-21	Feet below surface:	Not Reported
Feet to sea level:	54.18	Note:	Not Reported
Level reading date:	1988-10-11	Feet below surface:	Not Reported
Feet to sea level:	54.82	Note:	Not Reported
Level reading date:	1988-10-03	Feet below surface:	Not Reported
Feet to sea level:	55.05	Note:	Not Reported

# GEOCHECK® - PHYSICAL SETTING SOURCE MAP FINDINGS

Map ID  
 Direction  
 Distance  
 Elevation

Database      EDR ID Number

**52**  
**North**  
**1/2 - 1 Mile**  
**Higher**

**FED USGS      USGS40000830361**

Organization ID:	USGS-NY	Organization Name:	USGS New York Water Science Center
Monitor Location:	N 11604. 1	Type:	Well
Description:	Not Reported	HUC:	02030202
Drainage Area:	Not Reported	Drainage Area Units:	Not Reported
Contrib Drainage Area:	Not Reported	Contrib Drainage Area Unts:	Not Reported
Aquifer:	Northern Atlantic Coastal Plain aquifer system		
Formation Type:	Glacial Aquifer, Upper	Aquifer Type:	Not Reported
Construction Date:	Not Reported	Well Depth:	45
Well Depth Units:	ft	Well Hole Depth:	46
Well Hole Depth Units:	ft		

Ground water levels,Number of Measurements:	15	Level reading date:	1992-06-30
Feet below surface:	Not Reported	Feet to sea level:	55.65
Note:	Not Reported		

Level reading date:	1992-03-18	Feet below surface:	Not Reported
Feet to sea level:	56.28	Note:	Not Reported

Level reading date:	1991-11-21	Feet below surface:	Not Reported
Feet to sea level:	56.86	Note:	Not Reported

Level reading date:	1991-08-06	Feet below surface:	Not Reported
Feet to sea level:	57.54	Note:	Not Reported

Level reading date:	1991-06-25	Feet below surface:	Not Reported
Feet to sea level:	58.48	Note:	Not Reported

Level reading date:	1991-05-21	Feet below surface:	Not Reported
Feet to sea level:	59.22	Note:	Not Reported

Level reading date:	1991-04-26	Feet below surface:	Not Reported
Feet to sea level:	59.21	Note:	Not Reported

Level reading date:	1991-03-22	Feet below surface:	Not Reported
Feet to sea level:	59.00	Note:	Not Reported

Level reading date:	1991-02-21	Feet below surface:	Not Reported
Feet to sea level:	58.72	Note:	Not Reported

Level reading date:	1991-01-11	Feet below surface:	Not Reported
Feet to sea level:	58.28	Note:	Not Reported

Level reading date:	1990-12-11	Feet below surface:	Not Reported
Feet to sea level:	58.65	Note:	Not Reported

Level reading date:	1990-10-29	Feet below surface:	Not Reported
Feet to sea level:	58.99	Note:	Not Reported

Level reading date:	1990-08-15	Feet below surface:	Not Reported
Feet to sea level:	58.60	Note:	Not Reported

Level reading date:	1990-06-18	Feet below surface:	Not Reported
Feet to sea level:	59.32	Note:	Not Reported

# GEOCHECK® - PHYSICAL SETTING SOURCE MAP FINDINGS

Level reading date:	1990-05-08	Feet below surface:	Not Reported
Feet to sea level:	58.55	Note:	Not Reported

**H53  
NNE  
1/2 - 1 Mile  
Lower**

**FED USGS    USGS40000830307**

Organization ID:	USGS-NY	Organization Name:	USGS New York Water Science Center
Monitor Location:	N 11504. 1	Type:	Well
Description:	Not Reported	HUC:	02030202
Drainage Area:	Not Reported	Drainage Area Units:	Not Reported
Contrib Drainage Area:	Not Reported	Contrib Drainage Area Unts:	Not Reported
Aquifer:	Northern Atlantic Coastal Plain aquifer system		
Formation Type:	Glacial Aquifer, Upper	Aquifer Type:	Not Reported
Construction Date:	Not Reported	Well Depth:	26
Well Depth Units:	ft	Well Hole Depth:	26
Well Hole Depth Units:	ft		

Ground water levels,Number of Measurements:	23	Level reading date:	1993-07-01
Feet below surface:	Not Reported	Feet to sea level:	57.57
Note:	Not Reported		

Level reading date:	1993-03-26	Feet below surface:	Not Reported
Feet to sea level:	58.30	Note:	Not Reported

Level reading date:	1993-01-07	Feet below surface:	Not Reported
Feet to sea level:	57.75	Note:	Not Reported

Level reading date:	1992-09-02	Feet below surface:	Not Reported
Feet to sea level:	56.97	Note:	Not Reported

Level reading date:	1992-06-30	Feet below surface:	Not Reported
Feet to sea level:	57.01	Note:	Not Reported

Level reading date:	1991-10-22	Feet below surface:	Not Reported
Feet to sea level:	58.11	Note:	Not Reported

Level reading date:	1991-08-06	Feet below surface:	Not Reported
Feet to sea level:	58.36	Note:	Not Reported

Level reading date:	1991-06-25	Feet below surface:	Not Reported
Feet to sea level:	58.87	Note:	Not Reported

Level reading date:	1991-05-22	Feet below surface:	Not Reported
Feet to sea level:	59.18	Note:	Not Reported

Level reading date:	1991-04-25	Feet below surface:	Not Reported
Feet to sea level:	59.28	Note:	Not Reported

Level reading date:	1991-03-22	Feet below surface:	Not Reported
Feet to sea level:	59.00	Note:	Not Reported

Level reading date:	1991-02-21	Feet below surface:	Not Reported
Feet to sea level:	51.10	Note:	Not Reported

Level reading date:	1990-12-11	Feet below surface:	Not Reported
Feet to sea level:	51.51	Note:	Not Reported

Level reading date:	1990-10-29	Feet below surface:	Not Reported
---------------------	------------	---------------------	--------------

## GEOCHECK® - PHYSICAL SETTING SOURCE MAP FINDINGS

Feet to sea level:	59.38	Note:	Not Reported
Level reading date:	1990-08-16	Feet below surface:	Not Reported
Feet to sea level:	58.95	Note:	Not Reported
Level reading date:	1990-06-18	Feet below surface:	Not Reported
Feet to sea level:	59.47	Note:	Not Reported
Level reading date:	1990-03-27	Feet below surface:	Not Reported
Feet to sea level:	58.66	Note:	Not Reported
Level reading date:	1990-02-13	Feet below surface:	Not Reported
Feet to sea level:	58.89	Note:	Not Reported
Level reading date:	1990-01-16	Feet below surface:	Not Reported
Feet to sea level:	58.82	Note:	Not Reported
Level reading date:	1989-12-05	Feet below surface:	Not Reported
Feet to sea level:	59.13	Note:	Not Reported
Level reading date:	1989-10-24	Feet below surface:	Not Reported
Feet to sea level:	59.44	Note:	Not Reported
Level reading date:	1989-09-20	Feet below surface:	Not Reported
Feet to sea level:	58.87	Note:	Not Reported
Level reading date:	1989-08-15	Feet below surface:	Not Reported
Feet to sea level:	59.37	Note:	Not Reported

**H54  
NNE  
1/2 - 1 Mile  
Lower**

**FED USGS      USGS40000830330**

Organization ID:	USGS-NY	Organization Name:	USGS New York Water Science Center
Monitor Location:	N 11610. 1	Type:	Well
Description:	Not Reported	HUC:	02030202
Drainage Area:	Not Reported	Drainage Area Units:	Not Reported
Contrib Drainage Area:	Not Reported	Contrib Drainage Area Unts:	Not Reported
Aquifer:	Northern Atlantic Coastal Plain aquifer system	Aquifer Type:	Not Reported
Formation Type:	Glacial Aquifer, Upper	Well Depth:	49
Construction Date:	Not Reported	Well Hole Depth:	50
Well Depth Units:	ft		
Well Hole Depth Units:	ft		
Ground water levels,Number of Measurements:      19		Level reading date:	1992-03-17
Feet below surface:	Not Reported	Feet to sea level:	57.82
Note:	Not Reported		
Level reading date:	1991-11-21	Feet below surface:	Not Reported
Feet to sea level:	58.20	Note:	Not Reported
Level reading date:	1991-10-22	Feet below surface:	Not Reported
Feet to sea level:	58.51	Note:	Not Reported
Level reading date:	1991-09-04	Feet below surface:	Not Reported
Feet to sea level:	58.93	Note:	Not Reported
Level reading date:	1991-08-06	Feet below surface:	Not Reported
Feet to sea level:	58.77	Note:	Not Reported

## GEOCHECK® - PHYSICAL SETTING SOURCE MAP FINDINGS

Level reading date:	1991-06-26	Feet below surface:	Not Reported
Feet to sea level:	59.23	Note:	Not Reported
Level reading date:	1991-05-22	Feet below surface:	Not Reported
Feet to sea level:	59.62	Note:	Not Reported
Level reading date:	1991-04-26	Feet below surface:	Not Reported
Feet to sea level:	59.73	Note:	Not Reported
Level reading date:	1991-03-22	Feet below surface:	Not Reported
Feet to sea level:	59.48	Note:	Not Reported
Level reading date:	1991-02-22	Feet below surface:	Not Reported
Feet to sea level:	56.63		
Note:	A nearby site that taps the same aquifer was being pumped.		
Level reading date:	1991-01-10	Feet below surface:	Not Reported
Feet to sea level:	56.44		
Note:	A nearby site that taps the same aquifer was being pumped.		
Level reading date:	1990-12-11	Feet below surface:	Not Reported
Feet to sea level:	57.21		
Note:	A nearby site that taps the same aquifer was being pumped.		
Level reading date:	1990-10-29	Feet below surface:	Not Reported
Feet to sea level:	59.75	Note:	Not Reported
Level reading date:	1990-08-16	Feet below surface:	Not Reported
Feet to sea level:	59.40	Note:	Not Reported
Level reading date:	1990-06-18	Feet below surface:	Not Reported
Feet to sea level:	59.84	Note:	Not Reported
Level reading date:	1990-03-27	Feet below surface:	Not Reported
Feet to sea level:	59.08	Note:	Not Reported
Level reading date:	1990-02-13	Feet below surface:	Not Reported
Feet to sea level:	59.28	Note:	Not Reported
Level reading date:	1990-01-16	Feet below surface:	Not Reported
Feet to sea level:	59.37	Note:	Not Reported
Level reading date:	1989-12-05	Feet below surface:	Not Reported
Feet to sea level:	59.53	Note:	Not Reported

**H55  
NNE  
1/2 - 1 Mile  
Lower**

**FED USGS USGS40000830331**

Organization ID:	USGS-NY	Organization Name:	USGS New York Water Science Center
Monitor Location:	N 11611. 1	Type:	Well
Description:	Not Reported	HUC:	02030202
Drainage Area:	Not Reported	Drainage Area Units:	Not Reported
Contrib Drainage Area:	Not Reported	Contrib Drainage Area Unts:	Not Reported
Aquifer:	Northern Atlantic Coastal Plain aquifer system		
Formation Type:	Glacial Aquifer, Upper	Aquifer Type:	Not Reported
Construction Date:	Not Reported	Well Depth:	18
Well Depth Units:	ft	Well Hole Depth:	19
Well Hole Depth Units:	ft		



## GEOCHECK® - PHYSICAL SETTING SOURCE MAP FINDINGS

Ground water levels,Number of Measurements:	10	Level reading date:	1991-06-26
Feet below surface:	Not Reported	Feet to sea level:	59.42
Note:	Not Reported		
Level reading date:	1991-05-22	Feet below surface:	Not Reported
Feet to sea level:	59.59	Note:	Not Reported
Level reading date:	1991-04-26	Feet below surface:	Not Reported
Feet to sea level:	59.76	Note:	Not Reported
Level reading date:	1991-03-22	Feet below surface:	Not Reported
Feet to sea level:	59.45	Note:	Not Reported
Level reading date:	1991-02-22	Feet below surface:	Not Reported
Feet to sea level:	57.15		
Note:	A nearby site that taps the same aquifer was being pumped.		
Level reading date:	1990-06-18	Feet below surface:	Not Reported
Feet to sea level:	59.73	Note:	Not Reported
Level reading date:	1990-03-27	Feet below surface:	Not Reported
Feet to sea level:	59.30	Note:	Not Reported
Level reading date:	1990-02-13	Feet below surface:	Not Reported
Feet to sea level:	59.42	Note:	Not Reported
Level reading date:	1990-01-16	Feet below surface:	Not Reported
Feet to sea level:	59.26	Note:	Not Reported
Level reading date:	1989-12-05	Feet below surface:	Not Reported
Feet to sea level:	59.51	Note:	Not Reported

**56  
NW  
1/2 - 1 Mile  
Higher**

**FED USGS      USGS40000830229**

Organization ID:	USGS-NY	Organization Name:	USGS New York Water Science Center
Monitor Location:	N 8971. 1	Type:	Well
Description:	Not Reported	HUC:	02030202
Drainage Area:	Not Reported	Drainage Area Units:	Not Reported
Contrib Drainage Area:	Not Reported	Contrib Drainage Area Units:	Not Reported
Aquifer:	Northern Atlantic Coastal Plain aquifer system		
Formation Type:	Glacial Aquifer, Upper	Aquifer Type:	Not Reported
Construction Date:	Not Reported	Well Depth:	38
Well Depth Units:	ft	Well Hole Depth:	Not Reported
Well Hole Depth Units:	Not Reported		

Ground water levels,Number of Measurements:	65	Level reading date:	1992-06-30
Feet below surface:	Not Reported	Feet to sea level:	53.90
Note:	Not Reported		
Level reading date:	1992-03-18	Feet below surface:	Not Reported
Feet to sea level:	54.54	Note:	Not Reported
Level reading date:	1991-10-22	Feet below surface:	Not Reported
Feet to sea level:	55.81	Note:	Not Reported
Level reading date:	1991-06-25	Feet below surface:	Not Reported
Feet to sea level:	57.18	Note:	Not Reported

## GEOCHECK® - PHYSICAL SETTING SOURCE MAP FINDINGS

Level reading date:	1991-05-21	Feet below surface:	Not Reported
Feet to sea level:	57.77	Note:	Not Reported
Level reading date:	1991-04-25	Feet below surface:	Not Reported
Feet to sea level:	57.71	Note:	Not Reported
Level reading date:	1991-03-22	Feet below surface:	Not Reported
Feet to sea level:	57.61	Note:	Not Reported
Level reading date:	1991-02-21	Feet below surface:	Not Reported
Feet to sea level:	57.59	Note:	Not Reported
Level reading date:	1991-01-11	Feet below surface:	Not Reported
Feet to sea level:	57.21	Note:	Not Reported
Level reading date:	1990-12-11	Feet below surface:	Not Reported
Feet to sea level:	57.47	Note:	Not Reported
Level reading date:	1990-10-29	Feet below surface:	Not Reported
Feet to sea level:	57.63	Note:	Not Reported
Level reading date:	1990-08-15	Feet below surface:	Not Reported
Feet to sea level:	57.28	Note:	Not Reported
Level reading date:	1990-06-18	Feet below surface:	Not Reported
Feet to sea level:	57.89	Note:	Not Reported
Level reading date:	1990-03-26	Feet below surface:	Not Reported
Feet to sea level:	56.62	Note:	Not Reported
Level reading date:	1990-01-17	Feet below surface:	Not Reported
Feet to sea level:	56.85	Note:	Not Reported
Level reading date:	1988-11-21	Feet below surface:	Not Reported
Feet to sea level:	51.89		
Note:	Water level was affected by atmospheric pressure.		
Level reading date:	1988-10-21	Feet below surface:	Not Reported
Feet to sea level:	51.71	Note:	Not Reported
Level reading date:	1988-10-11	Feet below surface:	Not Reported
Feet to sea level:	51.76	Note:	Not Reported
Level reading date:	1988-09-15	Feet below surface:	Not Reported
Feet to sea level:	51.89	Note:	Not Reported
Level reading date:	1988-08-10	Feet below surface:	Not Reported
Feet to sea level:	52.16	Note:	Not Reported
Level reading date:	1988-07-05	Feet below surface:	Not Reported
Feet to sea level:	52.54	Note:	Not Reported
Level reading date:	1988-06-09	Feet below surface:	Not Reported
Feet to sea level:	52.90	Note:	Not Reported
Level reading date:	1988-06-08	Feet below surface:	Not Reported
Feet to sea level:	52.91	Note:	Not Reported
Level reading date:	1988-04-13	Feet below surface:	Not Reported
Feet to sea level:	53.23	Note:	Not Reported
Level reading date:	1987-07-28	Feet below surface:	Not Reported

## GEOCHECK® - PHYSICAL SETTING SOURCE MAP FINDINGS

Feet to sea level:	54.89	Note:	Not Reported
Level reading date:	1987-05-21	Feet below surface:	Not Reported
Feet to sea level:	55.68	Note:	Not Reported
Level reading date:	1984-05-14	Feet below surface:	Not Reported
Feet to sea level:	59.01	Note:	Not Reported
Level reading date:	1984-04-25	Feet below surface:	Not Reported
Feet to sea level:	58.95	Note:	Not Reported
Level reading date:	1983-08-31	Feet below surface:	Not Reported
Feet to sea level:	55.45	Note:	Not Reported
Level reading date:	1983-08-12	Feet below surface:	Not Reported
Feet to sea level:	55.80	Note:	Not Reported
Level reading date:	1983-04-12	Feet below surface:	Not Reported
Feet to sea level:	55.64	Note:	Not Reported
Level reading date:	1983-03-31	Feet below surface:	Not Reported
Feet to sea level:	54.38	Note:	Not Reported
Level reading date:	1983-01-06	Feet below surface:	Not Reported
Feet to sea level:	55.10	Note:	Not Reported
Level reading date:	1982-09-10	Feet below surface:	Not Reported
Feet to sea level:	55.39	Note:	Not Reported
Level reading date:	1982-08-19	Feet below surface:	Not Reported
Feet to sea level:	55.53	Note:	Not Reported
Level reading date:	1982-08-12	Feet below surface:	Not Reported
Feet to sea level:	55.80	Note:	Not Reported
Level reading date:	1982-07-09	Feet below surface:	Not Reported
Feet to sea level:	56.49	Note:	Not Reported
Level reading date:	1982-04-14	Feet below surface:	Not Reported
Feet to sea level:	55.87	Note:	Not Reported
Level reading date:	1982-01-02	Feet below surface:	Not Reported
Feet to sea level:	55.24	Note:	Not Reported
Level reading date:	1981-10-08	Feet below surface:	Not Reported
Feet to sea level:	54.96	Note:	Not Reported
Level reading date:	1981-06-08	Feet below surface:	Not Reported
Feet to sea level:	56.11	Note:	Not Reported
Level reading date:	1980-09-11	Feet below surface:	Not Reported
Feet to sea level:	58.19	Note:	Not Reported
Level reading date:	1979-12-10	Feet below surface:	Not Reported
Feet to sea level:	57.78	Note:	Not Reported
Level reading date:	1979-10-01	Feet below surface:	Not Reported
Feet to sea level:	59.11	Note:	Not Reported
Level reading date:	1979-04-23	Feet below surface:	Not Reported
Feet to sea level:	59.82	Note:	Not Reported

## GEOCHECK® - PHYSICAL SETTING SOURCE MAP FINDINGS

Level reading date:	1978-12-29	Feet below surface:	Not Reported
Feet to sea level:	57.45	Note:	Not Reported
Level reading date:	1978-11-20	Feet below surface:	Not Reported
Feet to sea level:	57.45	Note:	Not Reported
Level reading date:	1978-10-23	Feet below surface:	Not Reported
Feet to sea level:	57.94	Note:	Not Reported
Level reading date:	1978-09-26	Feet below surface:	Not Reported
Feet to sea level:	58.21	Note:	Not Reported
Level reading date:	1978-09-15	Feet below surface:	Not Reported
Feet to sea level:	58.43	Note:	Not Reported
Level reading date:	1978-08-23	Feet below surface:	Not Reported
Feet to sea level:	58.70	Note:	Not Reported
Level reading date:	1978-07-26	Feet below surface:	Not Reported
Feet to sea level:	59.06	Note:	Not Reported
Level reading date:	1978-06-28	Feet below surface:	Not Reported
Feet to sea level:	59.52	Note:	Not Reported
Level reading date:	1978-06-05	Feet below surface:	Not Reported
Feet to sea level:	59.93	Note:	Not Reported
Level reading date:	1978-06-01	Feet below surface:	Not Reported
Feet to sea level:	59.81	Note:	Not Reported
Level reading date:	1978-03-23	Feet below surface:	Not Reported
Feet to sea level:	60.16	Note:	Not Reported
Level reading date:	1977-09-22	Feet below surface:	Not Reported
Feet to sea level:	56.33	Note:	Not Reported
Level reading date:	1977-06-07	Feet below surface:	Not Reported
Feet to sea level:	57.46	Note:	Not Reported
Level reading date:	1976-09-02	Feet below surface:	Not Reported
Feet to sea level:	57.37	Note:	Not Reported
Level reading date:	1975-12-30	Feet below surface:	Not Reported
Feet to sea level:	58.58	Note:	Not Reported
Level reading date:	1975-09-15	Feet below surface:	Not Reported
Feet to sea level:	56.05	Note:	Not Reported
Level reading date:	1974-06-07	Feet below surface:	Not Reported
Feet to sea level:	58.46	Note:	Not Reported
Level reading date:	1973-12-06	Feet below surface:	Not Reported
Feet to sea level:	56.85	Note:	Not Reported
Level reading date:	1973-10-04	Feet below surface:	Not Reported
Feet to sea level:	57.66	Note:	Not Reported
Level reading date:	1973-05-08	Feet below surface:	Not Reported
Feet to sea level:	58.62	Note:	Not Reported

# GEOCHECK® - PHYSICAL SETTING SOURCE MAP FINDINGS

Map ID  
Direction  
Distance  
Elevation

Database      EDR ID Number

**I57**  
**North**  
**1/2 - 1 Mile**  
**Higher**

**FED USGS      USGS40000830382**

Organization ID:	USGS-NY	Organization Name:	USGS New York Water Science Center
Monitor Location:	N 11831. 1	Type:	Well
Description:	Not Reported	HUC:	02030202
Drainage Area:	Not Reported	Drainage Area Units:	Not Reported
Contrib Drainage Area:	Not Reported	Contrib Drainage Area Unts:	Not Reported
Aquifer:	Northern Atlantic Coastal Plain aquifer system		
Formation Type:	Glacial Aquifer, Upper	Aquifer Type:	Not Reported
Construction Date:	Not Reported	Well Depth:	47
Well Depth Units:	ft	Well Hole Depth:	48
Well Hole Depth Units:	ft		

Ground water levels,Number of Measurements:	2	Level reading date:	1991-06-26
Feet below surface:	Not Reported	Feet to sea level:	58.86
Note:	Not Reported		
Level reading date:	1991-05-22	Feet below surface:	Not Reported
Feet to sea level:	59.33	Note:	Not Reported

**H58**  
**NNE**  
**1/2 - 1 Mile**  
**Lower**

**FED USGS      USGS40000830328**

Organization ID:	USGS-NY	Organization Name:	USGS New York Water Science Center
Monitor Location:	N 12290. 1	Type:	Well
Description:	Not Reported	HUC:	Not Reported
Drainage Area:	Not Reported	Drainage Area Units:	Not Reported
Contrib Drainage Area:	Not Reported	Contrib Drainage Area Unts:	Not Reported
Aquifer:	Northern Atlantic Coastal Plain aquifer system		
Formation Type:	Glacial Aquifer, Upper	Aquifer Type:	Not Reported
Construction Date:	Not Reported	Well Depth:	49
Well Depth Units:	ft	Well Hole Depth:	Not Reported
Well Hole Depth Units:	Not Reported		

Ground water levels,Number of Measurements:	3	Level reading date:	1993-07-01
Feet below surface:	Not Reported	Feet to sea level:	57.90
Note:	Not Reported		
Level reading date:	1993-05-18	Feet below surface:	Not Reported
Feet to sea level:	58.66	Note:	Not Reported
Level reading date:	1993-03-31	Feet below surface:	Not Reported
Feet to sea level:	58.58	Note:	Not Reported

**H59**  
**NNE**  
**1/2 - 1 Mile**  
**Lower**

**FED USGS      USGS40000830329**

Organization ID:	USGS-NY	Organization Name:	USGS New York Water Science Center
Monitor Location:	N 12291. 1	Type:	Well

## GEOCHECK® - PHYSICAL SETTING SOURCE MAP FINDINGS

Description:	Not Reported	HUC:	Not Reported
Drainage Area:	Not Reported	Drainage Area Units:	Not Reported
Contrib Drainage Area:	Not Reported	Contrib Drainage Area Units:	Not Reported
Aquifer:	Northern Atlantic Coastal Plain aquifer system		
Formation Type:	Glacial Aquifer, Upper	Aquifer Type:	Not Reported
Construction Date:	Not Reported	Well Depth:	24
Well Depth Units:	ft	Well Hole Depth:	Not Reported
Well Hole Depth Units:	Not Reported		

Ground water levels,Number of Measurements:	3	Level reading date:	1993-07-01
Feet below surface:	Not Reported	Feet to sea level:	58.36
Note:	Not Reported		

Level reading date:	1993-05-18	Feet below surface:	Not Reported
Feet to sea level:	58.98	Note:	Not Reported

Level reading date:	1993-03-31	Feet below surface:	Not Reported
Feet to sea level:	58.89	Note:	Not Reported

**I60**  
**North**  
**1/2 - 1 Mile**  
**Higher**

**FED USGS      USGS40000830418**

Organization ID:	USGS-NY	Organization Name:	USGS New York Water Science Center
Monitor Location:	N 11617. 1	Type:	Well
Description:	Not Reported	HUC:	02030202
Drainage Area:	Not Reported	Drainage Area Units:	Not Reported
Contrib Drainage Area:	Not Reported	Contrib Drainage Area Units:	Not Reported
Aquifer:	Northern Atlantic Coastal Plain aquifer system		
Formation Type:	Glacial Aquifer, Upper	Aquifer Type:	Not Reported
Construction Date:	Not Reported	Well Depth:	45
Well Depth Units:	ft	Well Hole Depth:	47
Well Hole Depth Units:	ft		

**J61**  
**NNE**  
**1/2 - 1 Mile**  
**Lower**

**FED USGS      USGS40000830379**

Organization ID:	USGS-NY	Organization Name:	USGS New York Water Science Center
Monitor Location:	N 11249. 1	Type:	Well
Description:	Not Reported	HUC:	02030202
Drainage Area:	Not Reported	Drainage Area Units:	Not Reported
Contrib Drainage Area:	Not Reported	Contrib Drainage Area Units:	Not Reported
Aquifer:	Northern Atlantic Coastal Plain aquifer system		
Formation Type:	Glacial Aquifer, Upper	Aquifer Type:	Not Reported
Construction Date:	Not Reported	Well Depth:	23
Well Depth Units:	ft	Well Hole Depth:	23
Well Hole Depth Units:	ft		

Ground water levels,Number of Measurements:	19	Level reading date:	1989-09-20
Feet below surface:	Not Reported	Feet to sea level:	60.00
Note:	Not Reported		

Level reading date:	1989-08-16	Feet below surface:	Not Reported
Feet to sea level:	60.23	Note:	Not Reported

## GEOCHECK® - PHYSICAL SETTING SOURCE MAP FINDINGS

Level reading date:	1989-07-18	Feet below surface:	Not Reported
Feet to sea level:	59.24	Note:	Not Reported
Level reading date:	1989-06-21	Feet below surface:	Not Reported
Feet to sea level:	59.13	Note:	Not Reported
Level reading date:	1989-05-22	Feet below surface:	Not Reported
Feet to sea level:	58.55	Note:	Not Reported
Level reading date:	1989-05-20	Feet below surface:	Not Reported
Feet to sea level:	58.59	Note:	Not Reported
Level reading date:	1989-05-19	Feet below surface:	Not Reported
Feet to sea level:	58.60	Note:	Not Reported
Level reading date:	1989-05-18	Feet below surface:	Not Reported
Feet to sea level:	58.68	Note:	Not Reported
Level reading date:	1989-05-17	Feet below surface:	Not Reported
Feet to sea level:	59.07	Note:	Not Reported
Level reading date:	1989-04-12	Feet below surface:	Not Reported
Feet to sea level:	56.37	Note:	Not Reported
Level reading date:	1989-03-23	Feet below surface:	Not Reported
Feet to sea level:	55.51	Note:	Not Reported
Level reading date:	1989-03-13	Feet below surface:	Not Reported
Feet to sea level:	55.56	Note:	Not Reported
Level reading date:	1989-02-13	Feet below surface:	Not Reported
Feet to sea level:	54.98	Note:	Not Reported
Level reading date:	1989-01-13	Feet below surface:	Not Reported
Feet to sea level:	55.03	Note:	Not Reported
Level reading date:	1988-12-07	Feet below surface:	Not Reported
Feet to sea level:	55.86	Note:	Not Reported
Level reading date:	1988-11-21	Feet below surface:	Not Reported
Feet to sea level:	56.58	Note:	Not Reported
Level reading date:	1988-10-21	Feet below surface:	Not Reported
Feet to sea level:	54.50	Note:	Not Reported
Level reading date:	1988-10-11	Feet below surface:	Not Reported
Feet to sea level:	55.40	Note:	Not Reported
Level reading date:	1988-10-03	Feet below surface:	Not Reported
Feet to sea level:	55.76	Note:	Not Reported

**J62  
NNE  
1/2 - 1 Mile  
Lower**

**FED USGS USGS40000830378**

Organization ID:	USGS-NY	Organization Name:	USGS New York Water Science Center
Monitor Location:	N 11248. 1	Type:	Well
Description:	Not Reported	HUC:	02030202
Drainage Area:	Not Reported	Drainage Area Units:	Not Reported
Contrib Drainage Area:	Not Reported	Contrib Drainage Area Unts:	Not Reported

## GEOCHECK® - PHYSICAL SETTING SOURCE MAP FINDINGS

Aquifer:	Northern Atlantic Coastal Plain aquifer system		
Formation Type:	Glacial Aquifer, Upper	Aquifer Type:	Not Reported
Construction Date:	Not Reported	Well Depth:	33
Well Depth Units:	ft	Well Hole Depth:	33
Well Hole Depth Units:	ft		

Ground water levels, Number of Measurements:	19	Level reading date:	1989-09-20
Feet below surface:	Not Reported	Feet to sea level:	59.09
Note:	Not Reported		
Level reading date:	1989-08-16	Feet below surface:	Not Reported
Feet to sea level:	59.36	Note:	Not Reported
Level reading date:	1989-07-18	Feet below surface:	Not Reported
Feet to sea level:	59.25	Note:	Not Reported
Level reading date:	1989-06-21	Feet below surface:	Not Reported
Feet to sea level:	59.18	Note:	Not Reported
Level reading date:	1989-05-22	Feet below surface:	Not Reported
Feet to sea level:	58.56	Note:	Not Reported
Level reading date:	1989-05-20	Feet below surface:	Not Reported
Feet to sea level:	58.59	Note:	Not Reported
Level reading date:	1989-05-19	Feet below surface:	Not Reported
Feet to sea level:	58.60	Note:	Not Reported
Level reading date:	1989-05-18	Feet below surface:	Not Reported
Feet to sea level:	58.68	Note:	Not Reported
Level reading date:	1989-05-17	Feet below surface:	Not Reported
Feet to sea level:	59.05	Note:	Not Reported
Level reading date:	1989-04-12	Feet below surface:	Not Reported
Feet to sea level:	56.40	Note:	Not Reported
Level reading date:	1989-03-23	Feet below surface:	Not Reported
Feet to sea level:	55.51	Note:	Not Reported
Level reading date:	1989-03-13	Feet below surface:	Not Reported
Feet to sea level:	55.57	Note:	Not Reported
Level reading date:	1989-02-13	Feet below surface:	Not Reported
Feet to sea level:	55.00	Note:	Not Reported
Level reading date:	1989-01-13	Feet below surface:	Not Reported
Feet to sea level:	56.04	Note:	Not Reported
Level reading date:	1988-12-07	Feet below surface:	Not Reported
Feet to sea level:	55.94	Note:	Not Reported
Level reading date:	1988-11-21	Feet below surface:	Not Reported
Feet to sea level:	56.58	Note:	Not Reported
Level reading date:	1988-10-21	Feet below surface:	Not Reported
Feet to sea level:	54.53	Note:	Not Reported
Level reading date:	1988-10-11	Feet below surface:	Not Reported
Feet to sea level:	55.41	Note:	Not Reported



# GEOCHECK® - PHYSICAL SETTING SOURCE MAP FINDINGS

Level reading date:	1988-10-03	Feet below surface:	Not Reported
Feet to sea level:	55.78	Note:	Not Reported

**J63  
NNE  
1/2 - 1 Mile  
Lower**

**FED USGS    USGS40000830381**

Organization ID:	USGS-NY	Organization Name:	USGS New York Water Science Center
Monitor Location:	N 11249. 2	Type:	Well
Description:	Not Reported	HUC:	02030202
Drainage Area:	Not Reported	Drainage Area Units:	Not Reported
Contrib Drainage Area:	Not Reported	Contrib Drainage Area Unts:	Not Reported
Aquifer:	Northern Atlantic Coastal Plain aquifer system		
Formation Type:	Glacial Aquifer, Upper	Aquifer Type:	Not Reported
Construction Date:	Not Reported	Well Depth:	22
Well Depth Units:	ft	Well Hole Depth:	22
Well Hole Depth Units:	ft		

Ground water levels,Number of Measurements:	25	Level reading date:	1993-07-01
Feet below surface:	Not Reported	Feet to sea level:	58.18
Note:	Not Reported		

Level reading date:	1993-05-18	Feet below surface:	Not Reported
Feet to sea level:	58.78	Note:	Not Reported

Level reading date:	1993-03-31	Feet below surface:	Not Reported
Feet to sea level:	58.70	Note:	Not Reported

Level reading date:	1993-01-07	Feet below surface:	Not Reported
Feet to sea level:	58.31	Note:	Not Reported

Level reading date:	1992-09-02	Feet below surface:	Not Reported
Feet to sea level:	57.73	Note:	Not Reported

Level reading date:	1992-03-17	Feet below surface:	Not Reported
Feet to sea level:	58.13	Note:	Not Reported

Level reading date:	1991-11-21	Feet below surface:	Not Reported
Feet to sea level:	58.41	Note:	Not Reported

Level reading date:	1991-10-22	Feet below surface:	Not Reported
Feet to sea level:	58.64	Note:	Not Reported

Level reading date:	1991-09-04	Feet below surface:	Not Reported
Feet to sea level:	58.99	Note:	Not Reported

Level reading date:	1991-08-06	Feet below surface:	Not Reported
Feet to sea level:	58.86	Note:	Not Reported

Level reading date:	1991-06-25	Feet below surface:	Not Reported
Feet to sea level:	59.16	Note:	Not Reported

Level reading date:	1991-05-22	Feet below surface:	Not Reported
Feet to sea level:	59.29	Note:	Not Reported

Level reading date:	1991-04-26	Feet below surface:	Not Reported
Feet to sea level:	59.35	Note:	Not Reported

Level reading date:	1991-03-22	Feet below surface:	Not Reported
---------------------	------------	---------------------	--------------

## GEOCHECK® - PHYSICAL SETTING SOURCE MAP FINDINGS

Feet to sea level:	59.18	Note:	Not Reported
Level reading date:	1991-02-21	Feet below surface:	Not Reported
Feet to sea level:	57.95		
Note:	A nearby site that taps the same aquifer was being pumped.		
Level reading date:	1991-01-11	Feet below surface:	Not Reported
Feet to sea level:	57.83		
Note:	A nearby site that taps the same aquifer was being pumped.		
Level reading date:	1990-12-11	Feet below surface:	Not Reported
Feet to sea level:	58.52	Note:	Not Reported
Level reading date:	1990-10-29	Feet below surface:	Not Reported
Feet to sea level:	59.41	Note:	Not Reported
Level reading date:	1990-08-15	Feet below surface:	Not Reported
Feet to sea level:	59.15	Note:	Not Reported
Level reading date:	1990-06-18	Feet below surface:	Not Reported
Feet to sea level:	59.41	Note:	Not Reported
Level reading date:	1990-03-27	Feet below surface:	Not Reported
Feet to sea level:	58.94	Note:	Not Reported
Level reading date:	1990-02-13	Feet below surface:	Not Reported
Feet to sea level:	59.09	Note:	Not Reported
Level reading date:	1990-01-17	Feet below surface:	Not Reported
Feet to sea level:	58.99	Note:	Not Reported
Level reading date:	1989-12-05	Feet below surface:	Not Reported
Feet to sea level:	59.20	Note:	Not Reported
Level reading date:	1989-10-24	Feet below surface:	Not Reported
Feet to sea level:	59.45	Note:	Not Reported

**J64  
NNE  
1/2 - 1 Mile  
Lower**

**FED USGS USGS40000830380**

Organization ID:	USGS-NY	Organization Name:	USGS New York Water Science Center
Monitor Location:	N 11248. 2	Type:	Well
Description:	Not Reported	HUC:	02030202
Drainage Area:	Not Reported	Drainage Area Units:	Not Reported
Contrib Drainage Area:	Not Reported	Contrib Drainage Area Unts:	Not Reported
Aquifer:	Northern Atlantic Coastal Plain aquifer system		
Formation Type:	Glacial Aquifer, Upper	Aquifer Type:	Not Reported
Construction Date:	Not Reported	Well Depth:	45
Well Depth Units:	ft	Well Hole Depth:	Not Reported
Well Hole Depth Units:	Not Reported		

Ground water levels,Number of Measurements:	25	Level reading date:	1993-07-01
Feet below surface:	Not Reported	Feet to sea level:	58.14
Note:	Not Reported		
Level reading date:	1993-05-18	Feet below surface:	Not Reported
Feet to sea level:	58.77	Note:	Not Reported

## GEOCHECK® - PHYSICAL SETTING SOURCE MAP FINDINGS

Level reading date:	1993-03-31	Feet below surface:	Not Reported
Feet to sea level:	58.69	Note:	Not Reported
Level reading date:	1993-01-07	Feet below surface:	Not Reported
Feet to sea level:	58.29	Note:	Not Reported
Level reading date:	1992-09-02	Feet below surface:	Not Reported
Feet to sea level:	57.70	Note:	Not Reported
Level reading date:	1992-03-17	Feet below surface:	Not Reported
Feet to sea level:	58.13	Note:	Not Reported
Level reading date:	1991-11-21	Feet below surface:	Not Reported
Feet to sea level:	58.40	Note:	Not Reported
Level reading date:	1991-10-22	Feet below surface:	Not Reported
Feet to sea level:	58.61	Note:	Not Reported
Level reading date:	1991-09-04	Feet below surface:	Not Reported
Feet to sea level:	58.97	Note:	Not Reported
Level reading date:	1991-08-06	Feet below surface:	Not Reported
Feet to sea level:	58.86	Note:	Not Reported
Level reading date:	1991-06-25	Feet below surface:	Not Reported
Feet to sea level:	59.16	Note:	Not Reported
Level reading date:	1991-05-22	Feet below surface:	Not Reported
Feet to sea level:	59.31	Note:	Not Reported
Level reading date:	1991-04-26	Feet below surface:	Not Reported
Feet to sea level:	59.38	Note:	Not Reported
Level reading date:	1991-03-22	Feet below surface:	Not Reported
Feet to sea level:	59.20	Note:	Not Reported
Level reading date:	1991-02-21	Feet below surface:	Not Reported
Feet to sea level:	57.93		
Note:	A nearby site that taps the same aquifer was being pumped.		
Level reading date:	1991-01-11	Feet below surface:	Not Reported
Feet to sea level:	57.81		
Note:	A nearby site that taps the same aquifer was being pumped.		
Level reading date:	1990-12-11	Feet below surface:	Not Reported
Feet to sea level:	58.47	Note:	Not Reported
Level reading date:	1990-10-29	Feet below surface:	Not Reported
Feet to sea level:	59.41	Note:	Not Reported
Level reading date:	1990-08-15	Feet below surface:	Not Reported
Feet to sea level:	59.15	Note:	Not Reported
Level reading date:	1990-06-18	Feet below surface:	Not Reported
Feet to sea level:	59.43	Note:	Not Reported
Level reading date:	1990-03-27	Feet below surface:	Not Reported
Feet to sea level:	58.95	Note:	Not Reported
Level reading date:	1990-02-13	Feet below surface:	Not Reported
Feet to sea level:	59.11	Note:	Not Reported

## GEOCHECK® - PHYSICAL SETTING SOURCE MAP FINDINGS

Level reading date:	1990-01-17	Feet below surface:	Not Reported
Feet to sea level:	59.00	Note:	Not Reported
Level reading date:	1989-12-05	Feet below surface:	Not Reported
Feet to sea level:	59.23	Note:	Not Reported
Level reading date:	1989-10-24	Feet below surface:	Not Reported
Feet to sea level:	59.46	Note:	Not Reported

**65**  
**East**  
**1/2 - 1 Mile**  
**Higher**

**FED USGS    USGS40000829860**

Organization ID:	USGS-NY	Organization Name:	USGS New York Water Science Center
Monitor Location:	N 5340. 1	Type:	Well
Description:	Not Reported	HUC:	Not Reported
Drainage Area:	Not Reported	Drainage Area Units:	Not Reported
Contrib Drainage Area:	Not Reported	Contrib Drainage Area Unts:	Not Reported
Aquifer:	Not Reported	Formation Type:	Not Reported
Aquifer Type:	Not Reported	Construction Date:	Not Reported
Well Depth:	Not Reported	Well Depth Units:	Not Reported
Well Hole Depth:	Not Reported	Well Hole Depth Units:	Not Reported

**J66**  
**NNE**  
**1/2 - 1 Mile**  
**Lower**

**FED USGS    USGS40000830376**

Organization ID:	USGS-NY	Organization Name:	USGS New York Water Science Center
Monitor Location:	N 11250. 1	Type:	Well
Description:	Not Reported	HUC:	02030202
Drainage Area:	Not Reported	Drainage Area Units:	Not Reported
Contrib Drainage Area:	Not Reported	Contrib Drainage Area Unts:	Not Reported
Aquifer:	Northern Atlantic Coastal Plain aquifer system		
Formation Type:	Glacial Aquifer, Upper	Aquifer Type:	Not Reported
Construction Date:	Not Reported	Well Depth:	32
Well Depth Units:	ft	Well Hole Depth:	32
Well Hole Depth Units:	ft		

Ground water levels,Number of Measurements:	40	Level reading date:	1992-03-17
Feet below surface:	Not Reported	Feet to sea level:	58.28
Note:	Not Reported		
Level reading date:	1991-11-21	Feet below surface:	Not Reported
Feet to sea level:	58.64	Note:	Not Reported
Level reading date:	1991-10-22	Feet below surface:	Not Reported
Feet to sea level:	58.73	Note:	Not Reported
Level reading date:	1991-09-04	Feet below surface:	Not Reported
Feet to sea level:	59.11	Note:	Not Reported
Level reading date:	1991-08-06	Feet below surface:	Not Reported
Feet to sea level:	58.99	Note:	Not Reported
Level reading date:	1991-06-26	Feet below surface:	Not Reported
Feet to sea level:	59.26	Note:	Not Reported

## GEOCHECK® - PHYSICAL SETTING SOURCE MAP FINDINGS

Level reading date:	1991-05-22	Feet below surface:	Not Reported
Feet to sea level:	59.39	Note:	Not Reported
Level reading date:	1991-04-26	Feet below surface:	Not Reported
Feet to sea level:	59.45	Note:	Not Reported
Level reading date:	1991-03-22	Feet below surface:	Not Reported
Feet to sea level:	59.29	Note:	Not Reported
Level reading date:	1991-02-22	Feet below surface:	Not Reported
Feet to sea level:	57.20		
Note:	A nearby site that taps the same aquifer was being pumped.		
Level reading date:	1991-01-10	Feet below surface:	Not Reported
Feet to sea level:	57.36		
Note:	A nearby site that taps the same aquifer was being pumped.		
Level reading date:	1990-12-11	Feet below surface:	Not Reported
Feet to sea level:	58.18	Note:	Not Reported
Level reading date:	1990-10-29	Feet below surface:	Not Reported
Feet to sea level:	59.54	Note:	Not Reported
Level reading date:	1990-08-16	Feet below surface:	Not Reported
Feet to sea level:	59.27	Note:	Not Reported
Level reading date:	1990-06-18	Feet below surface:	Not Reported
Feet to sea level:	59.53	Note:	Not Reported
Level reading date:	1990-03-27	Feet below surface:	Not Reported
Feet to sea level:	59.09	Note:	Not Reported
Level reading date:	1990-02-13	Feet below surface:	Not Reported
Feet to sea level:	59.22	Note:	Not Reported
Level reading date:	1990-01-16	Feet below surface:	Not Reported
Feet to sea level:	59.17	Note:	Not Reported
Level reading date:	1989-12-05	Feet below surface:	Not Reported
Feet to sea level:	59.41	Note:	Not Reported
Level reading date:	1989-10-24	Feet below surface:	Not Reported
Feet to sea level:	59.74	Note:	Not Reported
Level reading date:	1989-09-20	Feet below surface:	Not Reported
Feet to sea level:	59.24	Note:	Not Reported
Level reading date:	1989-08-15	Feet below surface:	Not Reported
Feet to sea level:	59.59	Note:	Not Reported
Level reading date:	1989-07-18	Feet below surface:	Not Reported
Feet to sea level:	59.42	Note:	Not Reported
Level reading date:	1989-06-21	Feet below surface:	Not Reported
Feet to sea level:	59.16	Note:	Not Reported
Level reading date:	1989-05-23	Feet below surface:	Not Reported
Feet to sea level:	58.55	Note:	Not Reported
Level reading date:	1989-05-22	Feet below surface:	Not Reported
Feet to sea level:	58.55	Note:	Not Reported

## GEOCHECK® - PHYSICAL SETTING SOURCE MAP FINDINGS

Level reading date:	1989-05-20	Feet below surface:	Not Reported
Feet to sea level:	58.59	Note:	Not Reported
Level reading date:	1989-05-19	Feet below surface:	Not Reported
Feet to sea level:	58.60	Note:	Not Reported
Level reading date:	1989-05-18	Feet below surface:	Not Reported
Feet to sea level:	58.72	Note:	Not Reported
Level reading date:	1989-05-17	Feet below surface:	Not Reported
Feet to sea level:	59.19	Note:	Not Reported
Level reading date:	1989-04-12	Feet below surface:	Not Reported
Feet to sea level:	56.47	Note:	Not Reported
Level reading date:	1989-03-23	Feet below surface:	Not Reported
Feet to sea level:	55.56	Note:	Not Reported
Level reading date:	1989-03-09	Feet below surface:	Not Reported
Feet to sea level:	55.89	Note:	Not Reported
Level reading date:	1989-02-13	Feet below surface:	Not Reported
Feet to sea level:	55.07	Note:	Not Reported
Level reading date:	1989-01-13	Feet below surface:	Not Reported
Feet to sea level:	56.05	Note:	Not Reported
Level reading date:	1988-12-06	Feet below surface:	Not Reported
Feet to sea level:	55.98	Note:	Not Reported
Level reading date:	1988-11-21	Feet below surface:	Not Reported
Feet to sea level:	56.82	Note:	Not Reported
Level reading date:	1988-10-21	Feet below surface:	Not Reported
Feet to sea level:	54.56	Note:	Not Reported
Level reading date:	1988-10-11	Feet below surface:	Not Reported
Feet to sea level:	55.39	Note:	Not Reported
Level reading date:	1988-10-03	Feet below surface:	Not Reported
Feet to sea level:	55.74	Note:	Not Reported

**J67  
NNE  
1/2 - 1 Mile  
Lower**

**FED USGS**

**USGS40000830377**

Organization ID:	USGS-NY	Organization Name:	USGS New York Water Science Center
Monitor Location:	N 11251. 1	Type:	Well
Description:	Not Reported	HUC:	02030202
Drainage Area:	Not Reported	Drainage Area Units:	Not Reported
Contrib Drainage Area:	Not Reported	Contrib Drainage Area Unts:	Not Reported
Aquifer:	Northern Atlantic Coastal Plain aquifer system	Aquifer Type:	Not Reported
Formation Type:	Glacial Aquifer, Upper	Well Depth:	21
Construction Date:	Not Reported	Well Hole Depth:	21
Well Depth Units:	ft		
Well Hole Depth Units:	ft		

Ground water levels, Number of Measurements: 40  
Feet below surface: Not Reported

Level reading date: 1992-03-17  
Feet to sea level: 58.30

## GEOCHECK® - PHYSICAL SETTING SOURCE MAP FINDINGS

Note:	Not Reported		
Level reading date:	1991-11-21	Feet below surface:	Not Reported
Feet to sea level:	58.46	Note:	Not Reported
Level reading date:	1991-10-22	Feet below surface:	Not Reported
Feet to sea level:	58.75	Note:	Not Reported
Level reading date:	1991-09-04	Feet below surface:	Not Reported
Feet to sea level:	59.12	Note:	Not Reported
Level reading date:	1991-08-06	Feet below surface:	Not Reported
Feet to sea level:	58.99	Note:	Not Reported
Level reading date:	1991-06-26	Feet below surface:	Not Reported
Feet to sea level:	59.27	Note:	Not Reported
Level reading date:	1991-05-22	Feet below surface:	Not Reported
Feet to sea level:	59.37	Note:	Not Reported
Level reading date:	1991-04-26	Feet below surface:	Not Reported
Feet to sea level:	59.45	Note:	Not Reported
Level reading date:	1991-03-22	Feet below surface:	Not Reported
Feet to sea level:	59.29	Note:	Not Reported
Level reading date:	1991-02-22	Feet below surface:	Not Reported
Feet to sea level:	57.27		
Note:	A nearby site that taps the same aquifer was being pumped.		
Level reading date:	1991-01-10	Feet below surface:	Not Reported
Feet to sea level:	57.42		
Note:	A nearby site that taps the same aquifer was being pumped.		
Level reading date:	1990-12-11	Feet below surface:	Not Reported
Feet to sea level:	58.14	Note:	Not Reported
Level reading date:	1990-10-29	Feet below surface:	Not Reported
Feet to sea level:	59.53	Note:	Not Reported
Level reading date:	1990-08-16	Feet below surface:	Not Reported
Feet to sea level:	59.27	Note:	Not Reported
Level reading date:	1990-06-18	Feet below surface:	Not Reported
Feet to sea level:	59.51	Note:	Not Reported
Level reading date:	1990-03-27	Feet below surface:	Not Reported
Feet to sea level:	59.10	Note:	Not Reported
Level reading date:	1990-02-13	Feet below surface:	Not Reported
Feet to sea level:	59.23	Note:	Not Reported
Level reading date:	1990-01-16	Feet below surface:	Not Reported
Feet to sea level:	59.17	Note:	Not Reported
Level reading date:	1989-12-05	Feet below surface:	Not Reported
Feet to sea level:	59.37	Note:	Not Reported
Level reading date:	1989-10-24	Feet below surface:	Not Reported
Feet to sea level:	59.64	Note:	Not Reported
Level reading date:	1989-09-20	Feet below surface:	Not Reported

## GEOCHECK® - PHYSICAL SETTING SOURCE MAP FINDINGS

Feet to sea level:	59.28	Note:	Not Reported
Level reading date:	1989-08-15	Feet below surface:	Not Reported
Feet to sea level:	59.54	Note:	Not Reported
Level reading date:	1989-07-18	Feet below surface:	Not Reported
Feet to sea level:	59.41	Note:	Not Reported
Level reading date:	1989-06-21	Feet below surface:	Not Reported
Feet to sea level:	59.17	Note:	Not Reported
Level reading date:	1989-05-23	Feet below surface:	Not Reported
Feet to sea level:	58.59	Note:	Not Reported
Level reading date:	1989-05-22	Feet below surface:	Not Reported
Feet to sea level:	58.58	Note:	Not Reported
Level reading date:	1989-05-20	Feet below surface:	Not Reported
Feet to sea level:	58.64	Note:	Not Reported
Level reading date:	1989-05-19	Feet below surface:	Not Reported
Feet to sea level:	58.67	Note:	Not Reported
Level reading date:	1989-05-18	Feet below surface:	Not Reported
Feet to sea level:	58.79	Note:	Not Reported
Level reading date:	1989-05-17	Feet below surface:	Not Reported
Feet to sea level:	59.15	Note:	Not Reported
Level reading date:	1989-04-12	Feet below surface:	Not Reported
Feet to sea level:	56.48	Note:	Not Reported
Level reading date:	1989-03-23	Feet below surface:	Not Reported
Feet to sea level:	55.59	Note:	Not Reported
Level reading date:	1989-03-10	Feet below surface:	Not Reported
Feet to sea level:	55.80	Note:	Not Reported
Level reading date:	1989-02-13	Feet below surface:	Not Reported
Feet to sea level:	55.18	Note:	Not Reported
Level reading date:	1989-01-13	Feet below surface:	Not Reported
Feet to sea level:	56.08	Note:	Not Reported
Level reading date:	1988-12-06	Feet below surface:	Not Reported
Feet to sea level:	56.00	Note:	Not Reported
Level reading date:	1988-11-21	Feet below surface:	Not Reported
Feet to sea level:	56.89	Note:	Not Reported
Level reading date:	1988-10-21	Feet below surface:	Not Reported
Feet to sea level:	54.59	Note:	Not Reported
Level reading date:	1988-10-11	Feet below surface:	Not Reported
Feet to sea level:	55.49	Note:	Not Reported
Level reading date:	1988-10-03	Feet below surface:	Not Reported
Feet to sea level:	55.88	Note:	Not Reported



# GEOCHECK® - PHYSICAL SETTING SOURCE MAP FINDINGS

Map ID  
Direction  
Distance  
Elevation

Database      EDR ID Number

**168**  
**NNE**  
**1/2 - 1 Mile**  
**Lower**

**FED USGS      USGS40000830417**

Organization ID:	USGS-NY	Organization Name:	USGS New York Water Science Center
Monitor Location:	N 12294. 1	Type:	Well
Description:	Not Reported	HUC:	Not Reported
Drainage Area:	Not Reported	Drainage Area Units:	Not Reported
Contrib Drainage Area:	Not Reported	Contrib Drainage Area Units:	Not Reported
Aquifer:	Not Reported	Formation Type:	Not Reported
Aquifer Type:	Not Reported	Construction Date:	Not Reported
Well Depth:	70	Well Depth Units:	ft
Well Hole Depth:	Not Reported	Well Hole Depth Units:	Not Reported

Ground water levels,Number of Measurements:	2	Level reading date:	1993-07-01
Feet below surface:	Not Reported	Feet to sea level:	57.70
Note:	Not Reported		
Level reading date:	1993-05-18	Feet below surface:	Not Reported
Feet to sea level:	58.61	Note:	Not Reported

**69**  
**NNE**  
**1/2 - 1 Mile**  
**Lower**

**FED USGS      USGS40000830306**

Organization ID:	USGS-NY	Organization Name:	USGS New York Water Science Center
Monitor Location:	N 11507. 1	Type:	Well
Description:	Not Reported	HUC:	02030202
Drainage Area:	Not Reported	Drainage Area Units:	Not Reported
Contrib Drainage Area:	Not Reported	Contrib Drainage Area Units:	Not Reported
Aquifer:	Northern Atlantic Coastal Plain aquifer system		
Formation Type:	Glacial Aquifer, Upper	Aquifer Type:	Not Reported
Construction Date:	Not Reported	Well Depth:	37
Well Depth Units:	ft	Well Hole Depth:	37
Well Hole Depth Units:	ft		

Ground water levels,Number of Measurements:	28	Level reading date:	1993-07-01
Feet below surface:	Not Reported	Feet to sea level:	56.82
Note:	Not Reported		
Level reading date:	1993-05-18	Feet below surface:	Not Reported
Feet to sea level:	57.70	Note:	Not Reported
Level reading date:	1993-03-26	Feet below surface:	Not Reported
Feet to sea level:	57.48	Note:	Not Reported
Level reading date:	1993-01-07	Feet below surface:	Not Reported
Feet to sea level:	56.72	Note:	Not Reported
Level reading date:	1992-09-02	Feet below surface:	Not Reported
Feet to sea level:	56.13	Note:	Not Reported
Level reading date:	1992-06-29	Feet below surface:	Not Reported
Feet to sea level:	56.15	Note:	Not Reported

## GEOCHECK® - PHYSICAL SETTING SOURCE MAP FINDINGS

Level reading date:	1992-03-18	Feet below surface:	Not Reported
Feet to sea level:	56.54	Note:	Not Reported
Level reading date:	1991-11-21	Feet below surface:	Not Reported
Feet to sea level:	57.18	Note:	Not Reported
Level reading date:	1991-10-22	Feet below surface:	Not Reported
Feet to sea level:	57.63	Note:	Not Reported
Level reading date:	1991-09-04	Feet below surface:	Not Reported
Feet to sea level:	58.19	Note:	Not Reported
Level reading date:	1991-08-06	Feet below surface:	Not Reported
Feet to sea level:	58.01	Note:	Not Reported
Level reading date:	1991-06-25	Feet below surface:	Not Reported
Feet to sea level:	58.60	Note:	Not Reported
Level reading date:	1991-05-21	Feet below surface:	Not Reported
Feet to sea level:	59.00	Note:	Not Reported
Level reading date:	1991-04-25	Feet below surface:	Not Reported
Feet to sea level:	59.06	Note:	Not Reported
Level reading date:	1991-03-22	Feet below surface:	Not Reported
Feet to sea level:	58.76	Note:	Not Reported
Level reading date:	1991-02-21	Feet below surface:	Not Reported
Feet to sea level:	53.95	Note:	Not Reported
Level reading date:	1991-01-11	Feet below surface:	Not Reported
Feet to sea level:	53.51		
Note:	A nearby site that taps the same aquifer was being pumped.		
Level reading date:	1990-12-11	Feet below surface:	Not Reported
Feet to sea level:	54.72	Note:	Not Reported
Level reading date:	1990-10-29	Feet below surface:	Not Reported
Feet to sea level:	59.16	Note:	Not Reported
Level reading date:	1990-08-15	Feet below surface:	Not Reported
Feet to sea level:	58.75	Note:	Not Reported
Level reading date:	1990-06-18	Feet below surface:	Not Reported
Feet to sea level:	59.45	Note:	Not Reported
Level reading date:	1990-03-27	Feet below surface:	Not Reported
Feet to sea level:	58.36	Note:	Not Reported
Level reading date:	1990-02-12	Feet below surface:	Not Reported
Feet to sea level:	58.64	Note:	Not Reported
Level reading date:	1990-01-16	Feet below surface:	Not Reported
Feet to sea level:	58.56	Note:	Not Reported
Level reading date:	1989-12-05	Feet below surface:	Not Reported
Feet to sea level:	59.01	Note:	Not Reported
Level reading date:	1989-10-24	Feet below surface:	Not Reported
Feet to sea level:	59.19	Note:	Not Reported
Level reading date:	1989-09-20	Feet below surface:	Not Reported

## GEOCHECK® - PHYSICAL SETTING SOURCE MAP FINDINGS

Feet to sea level:	58.62	Note:	Not Reported
Level reading date:	1989-08-15	Feet below surface:	Not Reported
Feet to sea level:	58.99	Note:	Not Reported

**I70**  
**North**  
**1/2 - 1 Mile**  
**Higher**

**FED USGS      USGS40000830444**

Organization ID:	USGS-NY	Organization Name:	USGS New York Water Science Center
Monitor Location:	N 11830. 1	Type:	Well
Description:	Not Reported	HUC:	02030202
Drainage Area:	Not Reported	Drainage Area Units:	Not Reported
Contrib Drainage Area:	Not Reported	Contrib Drainage Area Unts:	Not Reported
Aquifer:	Northern Atlantic Coastal Plain aquifer system		
Formation Type:	Glacial Aquifer, Upper	Aquifer Type:	Not Reported
Construction Date:	Not Reported	Well Depth:	31
Well Depth Units:	ft	Well Hole Depth:	31
Well Hole Depth Units:	ft		

Ground water levels,Number of Measurements:	5	Level reading date:	1993-07-01
Feet below surface:	Not Reported	Feet to sea level:	58.43
Note:	Not Reported		
Level reading date:	1993-05-18	Feet below surface:	Not Reported
Feet to sea level:	59.04	Note:	Not Reported
Level reading date:	1993-03-31	Feet below surface:	Not Reported
Feet to sea level:	58.98	Note:	Not Reported
Level reading date:	1991-06-26	Feet below surface:	Not Reported
Feet to sea level:	59.49	Note:	Not Reported
Level reading date:	1991-05-22	Feet below surface:	Not Reported
Feet to sea level:	59.68	Note:	Not Reported

**I71**  
**NNE**  
**1/2 - 1 Mile**  
**Lower**

**FED USGS      USGS40000830441**

Organization ID:	USGS-NY	Organization Name:	USGS New York Water Science Center
Monitor Location:	N 11245. 1	Type:	Well
Description:	Not Reported	HUC:	02030202
Drainage Area:	Not Reported	Drainage Area Units:	Not Reported
Contrib Drainage Area:	Not Reported	Contrib Drainage Area Unts:	Not Reported
Aquifer:	Northern Atlantic Coastal Plain aquifer system		
Formation Type:	Glacial Aquifer, Upper	Aquifer Type:	Not Reported
Construction Date:	Not Reported	Well Depth:	24
Well Depth Units:	ft	Well Hole Depth:	24
Well Hole Depth Units:	ft		

Ground water levels,Number of Measurements:	20	Level reading date:	1989-10-24
Feet below surface:	Not Reported	Feet to sea level:	59.83
Note:	Not Reported		
Level reading date:	1989-09-20	Feet below surface:	Not Reported

## GEOCHECK® - PHYSICAL SETTING SOURCE MAP FINDINGS

Feet to sea level:	59.23	Note:	Not Reported
Level reading date:	1989-08-16	Feet below surface:	Not Reported
Feet to sea level:	59.68	Note:	Not Reported
Level reading date:	1989-07-18	Feet below surface:	Not Reported
Feet to sea level:	59.50	Note:	Not Reported
Level reading date:	1989-06-21	Feet below surface:	Not Reported
Feet to sea level:	59.31	Note:	Not Reported
Level reading date:	1989-05-22	Feet below surface:	Not Reported
Feet to sea level:	58.69	Note:	Not Reported
Level reading date:	1989-05-20	Feet below surface:	Not Reported
Feet to sea level:	58.54	Note:	Not Reported
Level reading date:	1989-05-19	Feet below surface:	Not Reported
Feet to sea level:	58.63	Note:	Not Reported
Level reading date:	1989-05-18	Feet below surface:	Not Reported
Feet to sea level:	58.51	Note:	Not Reported
Level reading date:	1989-05-17	Feet below surface:	Not Reported
Feet to sea level:	58.38	Note:	Not Reported
Level reading date:	1989-04-12	Feet below surface:	Not Reported
Feet to sea level:	56.95	Note:	Not Reported
Level reading date:	1989-03-23	Feet below surface:	Not Reported
Feet to sea level:	56.10	Note:	Not Reported
Level reading date:	1989-03-13	Feet below surface:	Not Reported
Feet to sea level:	56.37	Note:	Not Reported
Level reading date:	1989-02-13	Feet below surface:	Not Reported
Feet to sea level:	55.58	Note:	Not Reported
Level reading date:	1989-01-13	Feet below surface:	Not Reported
Feet to sea level:	56.06	Note:	Not Reported
Level reading date:	1988-12-07	Feet below surface:	Not Reported
Feet to sea level:	56.43	Note:	Not Reported
Level reading date:	1988-11-21	Feet below surface:	Not Reported
Feet to sea level:	56.53	Note:	Not Reported
Level reading date:	1988-10-21	Feet below surface:	Not Reported
Feet to sea level:	55.17	Note:	Not Reported
Level reading date:	1988-10-11	Feet below surface:	Not Reported
Feet to sea level:	55.90	Note:	Not Reported
Level reading date:	1988-10-03	Feet below surface:	Not Reported
Feet to sea level:	56.27	Note:	Not Reported

# GEOCHECK® - PHYSICAL SETTING SOURCE MAP FINDINGS

Map ID  
 Direction  
 Distance  
 Elevation

Database      EDR ID Number

**172**  
**NNE**  
**1/2 - 1 Mile**  
**Lower**

**FED USGS      USGS40000830440**

Organization ID:	USGS-NY	Organization Name:	USGS New York Water Science Center
Monitor Location:	N 11244. 1	Type:	Well
Description:	Not Reported	HUC:	02030202
Drainage Area:	Not Reported	Drainage Area Units:	Not Reported
Contrib Drainage Area:	Not Reported	Contrib Drainage Area Unts:	Not Reported
Aquifer:	Northern Atlantic Coastal Plain aquifer system		
Formation Type:	Glacial Aquifer, Upper	Aquifer Type:	Not Reported
Construction Date:	Not Reported	Well Depth:	34
Well Depth Units:	ft	Well Hole Depth:	34
Well Hole Depth Units:	ft		

Ground water levels,Number of Measurements:	19	Level reading date:	1989-09-20
Feet below surface:	Not Reported	Feet to sea level:	59.16
Note:	Not Reported		

Level reading date:	1989-08-16	Feet below surface:	Not Reported
Feet to sea level:	59.54	Note:	Not Reported

Level reading date:	1989-07-18	Feet below surface:	Not Reported
Feet to sea level:	59.41	Note:	Not Reported

Level reading date:	1989-06-21	Feet below surface:	Not Reported
Feet to sea level:	59.17	Note:	Not Reported

Level reading date:	1989-05-22	Feet below surface:	Not Reported
Feet to sea level:	58.19	Note:	Not Reported

Level reading date:	1989-05-20	Feet below surface:	Not Reported
Feet to sea level:	58.11	Note:	Not Reported

Level reading date:	1989-05-19	Feet below surface:	Not Reported
Feet to sea level:	58.09	Note:	Not Reported

Level reading date:	1989-05-18	Feet below surface:	Not Reported
Feet to sea level:	58.08	Note:	Not Reported

Level reading date:	1989-05-17	Feet below surface:	Not Reported
Feet to sea level:	57.77	Note:	Not Reported

Level reading date:	1989-04-12	Feet below surface:	Not Reported
Feet to sea level:	56.43	Note:	Not Reported

Level reading date:	1989-03-23	Feet below surface:	Not Reported
Feet to sea level:	55.75	Note:	Not Reported

Level reading date:	1989-03-13	Feet below surface:	Not Reported
Feet to sea level:	55.52	Note:	Not Reported

Level reading date:	1989-02-13	Feet below surface:	Not Reported
Feet to sea level:	48.55	Note:	Not Reported

Level reading date:	1989-01-13	Feet below surface:	Not Reported
Feet to sea level:	55.90	Note:	Not Reported

## GEOCHECK® - PHYSICAL SETTING SOURCE MAP FINDINGS

Level reading date:	1988-12-07	Feet below surface:	Not Reported
Feet to sea level:	55.97	Note:	Not Reported
Level reading date:	1988-11-21	Feet below surface:	Not Reported
Feet to sea level:	55.87	Note:	Not Reported
Level reading date:	1988-10-21	Feet below surface:	Not Reported
Feet to sea level:	55.26	Note:	Not Reported
Level reading date:	1988-10-11	Feet below surface:	Not Reported
Feet to sea level:	55.26	Note:	Not Reported
Level reading date:	1988-10-03	Feet below surface:	Not Reported
Feet to sea level:	55.42	Note:	Not Reported

**I73  
NNE  
1/2 - 1 Mile  
Lower**

**FED USGS USGS40000830443**

Organization ID:	USGS-NY	Organization Name:	USGS New York Water Science Center
Monitor Location:	N 11245. 2	Type:	Well
Description:	Not Reported	HUC:	02030202
Drainage Area:	Not Reported	Drainage Area Units:	Not Reported
Contrib Drainage Area:	Not Reported	Contrib Drainage Area Unts:	Not Reported
Aquifer:	Northern Atlantic Coastal Plain aquifer system		
Formation Type:	Glacial Aquifer, Upper	Aquifer Type:	Not Reported
Construction Date:	Not Reported	Well Depth:	19
Well Depth Units:	ft	Well Hole Depth:	20
Well Hole Depth Units:	ft		

Ground water levels,Number of Measurements:	23	Level reading date:	1993-07-01
Feet below surface:	Not Reported	Feet to sea level:	59.00
Note:	Not Reported		
Level reading date:	1993-05-18	Feet below surface:	Not Reported
Feet to sea level:	59.59	Note:	Not Reported
Level reading date:	1993-03-31	Feet below surface:	Not Reported
Feet to sea level:	59.39	Note:	Not Reported
Level reading date:	1993-01-07	Feet below surface:	Not Reported
Feet to sea level:	59.03	Note:	Not Reported
Level reading date:	1992-03-17	Feet below surface:	Not Reported
Feet to sea level:	58.98	Note:	Not Reported
Level reading date:	1991-11-21	Feet below surface:	Not Reported
Feet to sea level:	59.13	Note:	Not Reported
Level reading date:	1991-10-22	Feet below surface:	Not Reported
Feet to sea level:	59.30	Note:	Not Reported
Level reading date:	1991-09-04	Feet below surface:	Not Reported
Feet to sea level:	59.57	Note:	Not Reported
Level reading date:	1991-08-06	Feet below surface:	Not Reported
Feet to sea level:	59.51	Note:	Not Reported
Level reading date:	1991-06-25	Feet below surface:	Not Reported

## GEOCHECK® - PHYSICAL SETTING SOURCE MAP FINDINGS

Feet to sea level:	59.73	Note:	Not Reported
Level reading date:	1991-05-22	Feet below surface:	Not Reported
Feet to sea level:	59.76	Note:	Not Reported
Level reading date:	1991-04-26	Feet below surface:	Not Reported
Feet to sea level:	59.83	Note:	Not Reported
Level reading date:	1991-03-22	Feet below surface:	Not Reported
Feet to sea level:	59.70	Note:	Not Reported
Level reading date:	1991-02-21	Feet below surface:	Not Reported
Feet to sea level:	59.31		
Note:	A nearby site that taps the same aquifer was being pumped.		
Level reading date:	1991-01-11	Feet below surface:	Not Reported
Feet to sea level:	59.27		
Note:	A nearby site that taps the same aquifer was being pumped.		
Level reading date:	1990-12-11	Feet below surface:	Not Reported
Feet to sea level:	59.52	Note:	Not Reported
Level reading date:	1990-10-29	Feet below surface:	Not Reported
Feet to sea level:	59.90	Note:	Not Reported
Level reading date:	1990-08-15	Feet below surface:	Not Reported
Feet to sea level:	59.72	Note:	Not Reported
Level reading date:	1990-06-18	Feet below surface:	Not Reported
Feet to sea level:	59.88	Note:	Not Reported
Level reading date:	1990-03-27	Feet below surface:	Not Reported
Feet to sea level:	59.51	Note:	Not Reported
Level reading date:	1990-02-13	Feet below surface:	Not Reported
Feet to sea level:	59.62	Note:	Not Reported
Level reading date:	1990-01-17	Feet below surface:	Not Reported
Feet to sea level:	59.51	Note:	Not Reported
Level reading date:	1989-12-05	Feet below surface:	Not Reported
Feet to sea level:	59.67	Note:	Not Reported

**I74  
NNE  
1/2 - 1 Mile  
Lower**

**FED USGS USGS40000830442**

Organization ID:	USGS-NY	Organization Name:	USGS New York Water Science Center
Monitor Location:	N 11244. 2	Type:	Well
Description:	Not Reported	HUC:	02030202
Drainage Area:	Not Reported	Drainage Area Units:	Not Reported
Contrib Drainage Area:	Not Reported	Contrib Drainage Area Unts:	Not Reported
Aquifer:	Northern Atlantic Coastal Plain aquifer system		
Formation Type:	Glacial Aquifer, Upper	Aquifer Type:	Not Reported
Construction Date:	Not Reported	Well Depth:	45
Well Depth Units:	ft	Well Hole Depth:	45
Well Hole Depth Units:	ft		

Ground water levels,Number of Measurements: 23 Level reading date: 1993-07-01

## GEOCHECK® - PHYSICAL SETTING SOURCE MAP FINDINGS

Feet below surface: Note:	Not Reported Not Reported	Feet to sea level:	57.58
Level reading date: Feet to sea level:	1993-05-18 58.48	Feet below surface: Note:	Not Reported Not Reported
Level reading date: Feet to sea level:	1993-03-31 58.53	Feet below surface: Note:	Not Reported Not Reported
Level reading date: Feet to sea level:	1993-01-07 57.82	Feet below surface: Note:	Not Reported Not Reported
Level reading date: Feet to sea level:	1992-03-17 57.81	Feet below surface: Note:	Not Reported Not Reported
Level reading date: Feet to sea level:	1991-11-21 58.12	Feet below surface: Note:	Not Reported Not Reported
Level reading date: Feet to sea level:	1991-10-22 58.48	Feet below surface: Note:	Not Reported Not Reported
Level reading date: Feet to sea level:	1991-09-04 58.84	Feet below surface: Note:	Not Reported Not Reported
Level reading date: Feet to sea level:	1991-08-06 58.66	Feet below surface: Note:	Not Reported Not Reported
Level reading date: Feet to sea level:	1991-06-25 59.33	Feet below surface: Note:	Not Reported Not Reported
Level reading date: Feet to sea level:	1991-05-22 59.82	Feet below surface: Note:	Not Reported Not Reported
Level reading date: Feet to sea level:	1991-04-26 60.00	Feet below surface: Note:	Not Reported Not Reported
Level reading date: Feet to sea level:	1991-03-22 59.71	Feet below surface: Note:	Not Reported Not Reported
Level reading date: Feet to sea level: Note:	1991-02-21 58.69 A nearby site that taps the same aquifer was being pumped.	Feet below surface:	Not Reported
Level reading date: Feet to sea level: Note:	1991-01-11 58.45 A nearby site that taps the same aquifer was being pumped.	Feet below surface:	Not Reported
Level reading date: Feet to sea level:	1990-12-11 58.94	Feet below surface: Note:	Not Reported Not Reported
Level reading date: Feet to sea level:	1990-10-29 59.93	Feet below surface: Note:	Not Reported Not Reported
Level reading date: Feet to sea level:	1990-08-15 59.56	Feet below surface: Note:	Not Reported Not Reported
Level reading date: Feet to sea level:	1990-06-18 60.01	Feet below surface: Note:	Not Reported Not Reported
Level reading date: Feet to sea level:	1990-03-27 59.09	Feet below surface: Note:	Not Reported Not Reported



## GEOCHECK® - PHYSICAL SETTING SOURCE MAP FINDINGS

Level reading date:	1990-02-13	Feet below surface:	Not Reported
Feet to sea level:	59.35	Note:	Not Reported
Level reading date:	1990-01-17	Feet below surface:	Not Reported
Feet to sea level:	59.21	Note:	Not Reported
Level reading date:	1989-12-05	Feet below surface:	Not Reported
Feet to sea level:	59.55	Note:	Not Reported

**J75  
NNE  
1/2 - 1 Mile  
Lower**

**FED USGS    USGS40000830415**

Organization ID:	USGS-NY	Organization Name:	USGS New York Water Science Center
Monitor Location:	N 11608. 1	Type:	Well
Description:	Not Reported	HUC:	02030202
Drainage Area:	Not Reported	Drainage Area Units:	Not Reported
Contrib Drainage Area:	Not Reported	Contrib Drainage Area Unts:	Not Reported
Aquifer:	Northern Atlantic Coastal Plain aquifer system		
Formation Type:	Glacial Aquifer, Upper	Aquifer Type:	Not Reported
Construction Date:	Not Reported	Well Depth:	39
Well Depth Units:	ft	Well Hole Depth:	40
Well Hole Depth Units:	ft		

Ground water levels,Number of Measurements:	20	Level reading date:	1992-03-17
Feet below surface:	Not Reported	Feet to sea level:	58.25
Note:	Not Reported		
Level reading date:	1991-11-21	Feet below surface:	Not Reported
Feet to sea level:	58.58	Note:	Not Reported
Level reading date:	1991-10-22	Feet below surface:	Not Reported
Feet to sea level:	58.97	Note:	Not Reported
Level reading date:	1991-09-04	Feet below surface:	Not Reported
Feet to sea level:	59.38	Note:	Not Reported
Level reading date:	1991-08-06	Feet below surface:	Not Reported
Feet to sea level:	59.19	Note:	Not Reported
Level reading date:	1991-06-26	Feet below surface:	Not Reported
Feet to sea level:	59.82	Note:	Not Reported
Level reading date:	1991-05-22	Feet below surface:	Not Reported
Feet to sea level:	60.40	Note:	Not Reported
Level reading date:	1991-04-26	Feet below surface:	Not Reported
Feet to sea level:	60.56	Note:	Not Reported
Level reading date:	1991-03-22	Feet below surface:	Not Reported
Feet to sea level:	60.25	Note:	Not Reported
Level reading date:	1991-02-22	Feet below surface:	Not Reported
Feet to sea level:	59.22		
Note:	A nearby site that taps the same aquifer was being pumped.		
Level reading date:	1991-01-10	Feet below surface:	Not Reported
Feet to sea level:	58.98		
Note:	A nearby site that taps the same aquifer was being pumped.		

## GEOCHECK® - PHYSICAL SETTING SOURCE MAP FINDINGS

Level reading date:	1990-12-11	Feet below surface:	Not Reported
Feet to sea level:	59.49	Note:	Not Reported
Level reading date:	1990-12-03	Feet below surface:	Not Reported
Feet to sea level:	60.00	Note:	Not Reported
Level reading date:	1990-10-29	Feet below surface:	Not Reported
Feet to sea level:	60.52	Note:	Not Reported
Level reading date:	1990-08-16	Feet below surface:	Not Reported
Feet to sea level:	60.11	Note:	Not Reported
Level reading date:	1990-06-18	Feet below surface:	Not Reported
Feet to sea level:	60.61	Note:	Not Reported
Level reading date:	1990-03-27	Feet below surface:	Not Reported
Feet to sea level:	59.66	Note:	Not Reported
Level reading date:	1990-02-13	Feet below surface:	Not Reported
Feet to sea level:	59.88	Note:	Not Reported
Level reading date:	1990-01-16	Feet below surface:	Not Reported
Feet to sea level:	59.86	Note:	Not Reported
Level reading date:	1989-12-05	Feet below surface:	Not Reported
Feet to sea level:	60.21	Note:	Not Reported

**J76  
NNE  
1/2 - 1 Mile  
Lower**

**FED USGS USGS40000830416**

Organization ID:	USGS-NY	Organization Name:	USGS New York Water Science Center
Monitor Location:	N 11609. 1	Type:	Well
Description:	Not Reported	HUC:	02030202
Drainage Area:	Not Reported	Drainage Area Units:	Not Reported
Contrib Drainage Area:	Not Reported	Contrib Drainage Area Unts:	Not Reported
Aquifer:	Northern Atlantic Coastal Plain aquifer system		
Formation Type:	Glacial Aquifer, Upper	Aquifer Type:	Not Reported
Construction Date:	Not Reported	Well Depth:	18
Well Depth Units:	ft	Well Hole Depth:	19
Well Hole Depth Units:	ft		

Ground water levels,Number of Measurements:	20	Level reading date:	1992-03-17
Feet below surface:	Not Reported	Feet to sea level:	59.21
Note:	Not Reported		
Level reading date:	1991-11-21	Feet below surface:	Not Reported
Feet to sea level:	59.28	Note:	Not Reported
Level reading date:	1991-10-22	Feet below surface:	Not Reported
Feet to sea level:	59.46	Note:	Not Reported
Level reading date:	1991-09-04	Feet below surface:	Not Reported
Feet to sea level:	59.79	Note:	Not Reported
Level reading date:	1991-08-06	Feet below surface:	Not Reported
Feet to sea level:	59.67	Note:	Not Reported
Level reading date:	1991-06-26	Feet below surface:	Not Reported

## GEOCHECK® - PHYSICAL SETTING SOURCE MAP FINDINGS

Feet to sea level:	59.92	Note:	Not Reported
Level reading date:	1991-05-22	Feet below surface:	Not Reported
Feet to sea level:	60.02	Note:	Not Reported
Level reading date:	1991-04-26	Feet below surface:	Not Reported
Feet to sea level:	60.16	Note:	Not Reported
Level reading date:	1991-03-22	Feet below surface:	Not Reported
Feet to sea level:	59.92	Note:	Not Reported
Level reading date:	1991-02-22	Feet below surface:	Not Reported
Feet to sea level:	59.26		
Note:	A nearby site that taps the same aquifer was being pumped.		
Level reading date:	1991-01-10	Feet below surface:	Not Reported
Feet to sea level:	59.32		
Note:	A nearby site that taps the same aquifer was being pumped.		
Level reading date:	1990-12-11	Feet below surface:	Not Reported
Feet to sea level:	59.75	Note:	Not Reported
Level reading date:	1990-12-03	Feet below surface:	Not Reported
Feet to sea level:	59.86	Note:	Not Reported
Level reading date:	1990-10-29	Feet below surface:	Not Reported
Feet to sea level:	60.28	Note:	Not Reported
Level reading date:	1990-08-16	Feet below surface:	Not Reported
Feet to sea level:	59.92	Note:	Not Reported
Level reading date:	1990-06-18	Feet below surface:	Not Reported
Feet to sea level:	60.14	Note:	Not Reported
Level reading date:	1990-03-27	Feet below surface:	Not Reported
Feet to sea level:	59.81	Note:	Not Reported
Level reading date:	1990-02-13	Feet below surface:	Not Reported
Feet to sea level:	59.90	Note:	Not Reported
Level reading date:	1990-01-16	Feet below surface:	Not Reported
Feet to sea level:	59.81	Note:	Not Reported
Level reading date:	1989-12-05	Feet below surface:	Not Reported
Feet to sea level:	59.98	Note:	Not Reported

**K77**  
**North**  
**1/2 - 1 Mile**  
**Higher**

**FED USGS USGS40000830459**

Organization ID:	USGS-NY	Organization Name:	USGS New York Water Science Center
Monitor Location:	N 85. 1	Type:	Well
Description:	Not Reported	HUC:	02030202
Drainage Area:	Not Reported	Drainage Area Units:	Not Reported
Contrib Drainage Area:	Not Reported	Contrib Drainage Area Unts:	Not Reported
Aquifer:	Northern Atlantic Coastal Plain aquifer system		
Formation Type:	Magothy Aquifer	Aquifer Type:	Not Reported
Construction Date:	Not Reported	Well Depth:	396
Well Depth Units:	ft	Well Hole Depth:	Not Reported
Well Hole Depth Units:	Not Reported		

## GEOCHECK® - PHYSICAL SETTING SOURCE MAP FINDINGS

Ground water levels,Number of Measurements:	134	Level reading date:	1977-06-22
Feet below surface:	Not Reported	Feet to sea level:	58.83
Note:	Not Reported		
Level reading date:	1977-04-01	Feet below surface:	Not Reported
Feet to sea level:	59.24	Note:	Not Reported
Level reading date:	1977-02-23	Feet below surface:	Not Reported
Feet to sea level:	59.56	Note:	Not Reported
Level reading date:	1976-12-22	Feet below surface:	Not Reported
Feet to sea level:	60.46	Note:	Not Reported
Level reading date:	1976-09-20	Feet below surface:	Not Reported
Feet to sea level:	60.10	Note:	Not Reported
Level reading date:	1976-06-28	Feet below surface:	Not Reported
Feet to sea level:	61.31	Note:	Not Reported
Level reading date:	1976-03-16	Feet below surface:	Not Reported
Feet to sea level:	61.43	Note:	Not Reported
Level reading date:	1975-12-17	Feet below surface:	Not Reported
Feet to sea level:	60.25	Note:	Not Reported
Level reading date:	1975-09-30	Feet below surface:	Not Reported
Feet to sea level:	59.42	Note:	Not Reported
Level reading date:	1975-06-26	Feet below surface:	Not Reported
Feet to sea level:	58.91	Note:	Not Reported
Level reading date:	1975-03-25	Feet below surface:	Not Reported
Feet to sea level:	58.35	Note:	Not Reported
Level reading date:	1974-12-24	Feet below surface:	Not Reported
Feet to sea level:	58.58	Note:	Not Reported
Level reading date:	1974-10-01	Feet below surface:	Not Reported
Feet to sea level:	57.62	Note:	Not Reported
Level reading date:	1974-06-19	Feet below surface:	Not Reported
Feet to sea level:	58.62	Note:	Not Reported
Level reading date:	1974-04-10	Feet below surface:	Not Reported
Feet to sea level:	59.32	Note:	Not Reported
Level reading date:	1973-12-20	Feet below surface:	Not Reported
Feet to sea level:	58.39	Note:	Not Reported
Level reading date:	1973-09-21	Feet below surface:	Not Reported
Feet to sea level:	58.95	Note:	Not Reported
Level reading date:	1973-06-27	Feet below surface:	Not Reported
Feet to sea level:	59.84	Note:	Not Reported
Level reading date:	1973-03-19	Feet below surface:	Not Reported
Feet to sea level:	58.90	Note:	Not Reported
Level reading date:	1972-12-19	Feet below surface:	Not Reported
Feet to sea level:	57.91	Note:	Not Reported
Level reading date:	1972-09-28	Feet below surface:	Not Reported

## GEOCHECK® - PHYSICAL SETTING SOURCE MAP FINDINGS

Feet to sea level:	56.17	Note:	Not Reported
Level reading date:	1972-07-18	Feet below surface:	Not Reported
Feet to sea level:	55.98	Note:	Not Reported
Level reading date:	1972-03-22	Feet below surface:	Not Reported
Feet to sea level:	55.74	Note:	Not Reported
Level reading date:	1971-12-22	Feet below surface:	Not Reported
Feet to sea level:	54.92	Note:	Not Reported
Level reading date:	1971-10-01	Feet below surface:	Not Reported
Feet to sea level:	54.58	Note:	Not Reported
Level reading date:	1971-08-02	Feet below surface:	Not Reported
Feet to sea level:	55.99	Note:	Not Reported
Level reading date:	1971-04-22	Feet below surface:	Not Reported
Feet to sea level:	56.20	Note:	Not Reported
Level reading date:	1971-03-05	Feet below surface:	Not Reported
Feet to sea level:	55.72	Note:	Not Reported
Level reading date:	1971-02-10	Feet below surface:	Not Reported
Feet to sea level:	55.77	Note:	Not Reported
Level reading date:	1970-12-08	Feet below surface:	Not Reported
Feet to sea level:	56.69	Note:	Not Reported
Level reading date:	1970-10-27	Feet below surface:	Not Reported
Feet to sea level:	56.59	Note:	Not Reported
Level reading date:	1970-07-23	Feet below surface:	Not Reported
Feet to sea level:	56.86	Note:	Not Reported
Level reading date:	1970-05-01	Feet below surface:	Not Reported
Feet to sea level:	57.94	Note:	Not Reported
Level reading date:	1970-03-24	Feet below surface:	Not Reported
Feet to sea level:	57.15	Note:	Not Reported
Level reading date:	1970-03-04	Feet below surface:	Not Reported
Feet to sea level:	57.07	Note:	Not Reported
Level reading date:	1970-01-30	Feet below surface:	Not Reported
Feet to sea level:	56.59	Note:	Not Reported
Level reading date:	1969-11-21	Feet below surface:	Not Reported
Feet to sea level:	56.09	Note:	Not Reported
Level reading date:	1969-11-17	Feet below surface:	Not Reported
Feet to sea level:	56.11	Note:	Not Reported
Level reading date:	1969-10-23	Feet below surface:	Not Reported
Feet to sea level:	56.09	Note:	Not Reported
Level reading date:	1969-09-25	Feet below surface:	Not Reported
Feet to sea level:	55.99	Note:	Not Reported
Level reading date:	1969-08-25	Feet below surface:	Not Reported
Feet to sea level:	55.83	Note:	Not Reported

## GEOCHECK® - PHYSICAL SETTING SOURCE MAP FINDINGS

Level reading date:	1969-08-01	Feet below surface:	Not Reported
Feet to sea level:	55.80	Note:	Not Reported
Level reading date:	1969-06-24	Feet below surface:	Not Reported
Feet to sea level:	56.11	Note:	Not Reported
Level reading date:	1969-06-02	Feet below surface:	Not Reported
Feet to sea level:	56.45	Note:	Not Reported
Level reading date:	1969-04-29	Feet below surface:	Not Reported
Feet to sea level:	56.31	Note:	Not Reported
Level reading date:	1969-03-24	Feet below surface:	Not Reported
Feet to sea level:	56.13	Note:	Not Reported
Level reading date:	1969-03-04	Feet below surface:	Not Reported
Feet to sea level:	56.04	Note:	Not Reported
Level reading date:	1969-01-24	Feet below surface:	Not Reported
Feet to sea level:	56.42	Note:	Not Reported
Level reading date:	1968-12-24	Feet below surface:	Not Reported
Feet to sea level:	56.10	Note:	Not Reported
Level reading date:	1968-11-22	Feet below surface:	Not Reported
Feet to sea level:	55.60	Note:	Not Reported
Level reading date:	1968-10-24	Feet below surface:	Not Reported
Feet to sea level:	55.39	Note:	Not Reported
Level reading date:	1968-09-24	Feet below surface:	Not Reported
Feet to sea level:	55.50	Note:	Not Reported
Level reading date:	1968-08-23	Feet below surface:	Not Reported
Feet to sea level:	55.53	Note:	Not Reported
Level reading date:	1968-07-24	Feet below surface:	Not Reported
Feet to sea level:	55.87	Note:	Not Reported
Level reading date:	1968-07-02	Feet below surface:	Not Reported
Feet to sea level:	56.32	Note:	Not Reported
Level reading date:	1968-05-23	Feet below surface:	Not Reported
Feet to sea level:	56.07	Note:	Not Reported
Level reading date:	1968-04-22	Feet below surface:	Not Reported
Feet to sea level:	56.16	Note:	Not Reported
Level reading date:	1968-03-25	Feet below surface:	Not Reported
Feet to sea level:	56.03	Note:	Not Reported
Level reading date:	1968-03-04	Feet below surface:	Not Reported
Feet to sea level:	56.07	Note:	Not Reported
Level reading date:	1968-01-25	Feet below surface:	Not Reported
Feet to sea level:	56.06	Note:	Not Reported
Level reading date:	1967-12-26	Feet below surface:	Not Reported
Feet to sea level:	55.78	Note:	Not Reported
Level reading date:	1967-11-28	Feet below surface:	Not Reported
Feet to sea level:	55.63	Note:	Not Reported

## GEOCHECK® - PHYSICAL SETTING SOURCE MAP FINDINGS

Level reading date:	1967-10-23	Feet below surface:	Not Reported
Feet to sea level:	55.87	Note:	Not Reported
Level reading date:	1967-09-25	Feet below surface:	Not Reported
Feet to sea level:	55.86	Note:	Not Reported
Level reading date:	1967-08-29	Feet below surface:	Not Reported
Feet to sea level:	55.81	Note:	Not Reported
Level reading date:	1967-07-25	Feet below surface:	Not Reported
Feet to sea level:	55.83	Note:	Not Reported
Level reading date:	1967-06-27	Feet below surface:	Not Reported
Feet to sea level:	55.91	Note:	Not Reported
Level reading date:	1967-05-23	Feet below surface:	Not Reported
Feet to sea level:	56.11	Note:	Not Reported
Level reading date:	1967-04-24	Feet below surface:	Not Reported
Feet to sea level:	55.84	Note:	Not Reported
Level reading date:	1967-03-29	Feet below surface:	Not Reported
Feet to sea level:	55.09	Note:	Not Reported
Level reading date:	1967-02-23	Feet below surface:	Not Reported
Feet to sea level:	54.86	Note:	Not Reported
Level reading date:	1967-01-25	Feet below surface:	Not Reported
Feet to sea level:	54.89	Note:	Not Reported
Level reading date:	1966-12-30	Feet below surface:	Not Reported
Feet to sea level:	54.96	Note:	Not Reported
Level reading date:	1966-12-16	Feet below surface:	Not Reported
Feet to sea level:	55.06	Note:	Not Reported
Level reading date:	1966-11-30	Feet below surface:	Not Reported
Feet to sea level:	55.17	Note:	Not Reported
Level reading date:	1966-10-24	Feet below surface:	Not Reported
Feet to sea level:	55.17	Note:	Not Reported
Level reading date:	1966-09-23	Feet below surface:	Not Reported
Feet to sea level:	54.61	Note:	Not Reported
Level reading date:	1966-08-25	Feet below surface:	Not Reported
Feet to sea level:	54.05	Note:	Not Reported
Level reading date:	1966-06-28	Feet below surface:	Not Reported
Feet to sea level:	54.34	Note:	Not Reported
Level reading date:	1966-05-24	Feet below surface:	Not Reported
Feet to sea level:	55.75	Note:	Not Reported
Level reading date:	1966-04-25	Feet below surface:	Not Reported
Feet to sea level:	55.80	Note:	Not Reported
Level reading date:	1966-03-25	Feet below surface:	Not Reported
Feet to sea level:	55.95	Note:	Not Reported
Level reading date:	1966-02-24	Feet below surface:	Not Reported
Feet to sea level:	56.29	Note:	Not Reported

## GEOCHECK® - PHYSICAL SETTING SOURCE MAP FINDINGS

Level reading date:	1966-02-15	Feet below surface:	Not Reported
Feet to sea level:	56.10	Note:	Not Reported
Level reading date:	1966-01-25	Feet below surface:	Not Reported
Feet to sea level:	56.33	Note:	Not Reported
Level reading date:	1965-12-27	Feet below surface:	Not Reported
Feet to sea level:	56.80	Note:	Not Reported
Level reading date:	1965-11-29	Feet below surface:	Not Reported
Feet to sea level:	56.71	Note:	Not Reported
Level reading date:	1965-10-27	Feet below surface:	Not Reported
Feet to sea level:	57.01	Note:	Not Reported
Level reading date:	1965-09-28	Feet below surface:	Not Reported
Feet to sea level:	57.19	Note:	Not Reported
Level reading date:	1965-08-25	Feet below surface:	Not Reported
Feet to sea level:	57.37	Note:	Not Reported
Level reading date:	1965-07-23	Feet below surface:	Not Reported
Feet to sea level:	58.09	Note:	Not Reported
Level reading date:	1965-06-24	Feet below surface:	Not Reported
Feet to sea level:	58.31	Note:	Not Reported
Level reading date:	1965-05-25	Feet below surface:	Not Reported
Feet to sea level:	58.74	Note:	Not Reported
Level reading date:	1965-04-27	Feet below surface:	Not Reported
Feet to sea level:	59.34	Note:	Not Reported
Level reading date:	1965-04-01	Feet below surface:	Not Reported
Feet to sea level:	59.64	Note:	Not Reported
Level reading date:	1965-02-24	Feet below surface:	Not Reported
Feet to sea level:	59.61	Note:	Not Reported
Level reading date:	1965-01-22	Feet below surface:	Not Reported
Feet to sea level:	58.85	Note:	Not Reported
Level reading date:	1964-12-23	Feet below surface:	Not Reported
Feet to sea level:	58.94	Note:	Not Reported
Level reading date:	1964-11-25	Feet below surface:	Not Reported
Feet to sea level:	59.29	Note:	Not Reported
Level reading date:	1964-10-30	Feet below surface:	Not Reported
Feet to sea level:	59.09	Note:	Not Reported
Level reading date:	1964-09-23	Feet below surface:	Not Reported
Feet to sea level:	59.30	Note:	Not Reported
Level reading date:	1964-09-01	Feet below surface:	Not Reported
Feet to sea level:	59.43	Note:	Not Reported
Level reading date:	1964-07-31	Feet below surface:	Not Reported
Feet to sea level:	60.14	Note:	Not Reported
Level reading date:	1964-06-25	Feet below surface:	Not Reported
Feet to sea level:	60.69	Note:	Not Reported



## GEOCHECK® - PHYSICAL SETTING SOURCE MAP FINDINGS

Level reading date:	1964-05-19	Feet below surface:	Not Reported
Feet to sea level:	61.34	Note:	Not Reported
Level reading date:	1964-04-24	Feet below surface:	Not Reported
Feet to sea level:	61.39	Note:	Not Reported
Level reading date:	1964-03-27	Feet below surface:	Not Reported
Feet to sea level:	60.95	Note:	Not Reported
Level reading date:	1964-03-02	Feet below surface:	Not Reported
Feet to sea level:	60.89	Note:	Not Reported
Level reading date:	1964-01-24	Feet below surface:	Not Reported
Feet to sea level:	60.55	Note:	Not Reported
Level reading date:	1963-11-27	Feet below surface:	Not Reported
Feet to sea level:	60.24	Note:	Not Reported
Level reading date:	1963-11-05	Feet below surface:	Not Reported
Feet to sea level:	60.02	Note:	Not Reported
Level reading date:	1963-09-30	Feet below surface:	Not Reported
Feet to sea level:	60.30	Note:	Not Reported
Level reading date:	1963-08-30	Feet below surface:	Not Reported
Feet to sea level:	60.35	Note:	Not Reported
Level reading date:	1963-07-29	Feet below surface:	Not Reported
Feet to sea level:	60.54	Note:	Not Reported
Level reading date:	1963-06-27	Feet below surface:	Not Reported
Feet to sea level:	60.84	Note:	Not Reported
Level reading date:	1963-05-28	Feet below surface:	Not Reported
Feet to sea level:	61.42	Note:	Not Reported
Level reading date:	1963-05-02	Feet below surface:	Not Reported
Feet to sea level:	61.86	Note:	Not Reported
Level reading date:	1963-02-26	Feet below surface:	Not Reported
Feet to sea level:	61.84	Note:	Not Reported
Level reading date:	1962-11-05	Feet below surface:	Not Reported
Feet to sea level:	61.63	Note:	Not Reported
Level reading date:	1962-10-02	Feet below surface:	Not Reported
Feet to sea level:	61.80	Note:	Not Reported
Level reading date:	1962-08-29	Feet below surface:	Not Reported
Feet to sea level:	61.94	Note:	Not Reported
Level reading date:	1962-07-30	Feet below surface:	Not Reported
Feet to sea level:	62.12	Note:	Not Reported
Level reading date:	1962-07-03	Feet below surface:	Not Reported
Feet to sea level:	62.23	Note:	Not Reported
Level reading date:	1962-05-25	Feet below surface:	Not Reported
Feet to sea level:	63.00	Note:	Not Reported
Level reading date:	1962-05-01	Feet below surface:	Not Reported
Feet to sea level:	63.46	Note:	Not Reported

## GEOCHECK® - PHYSICAL SETTING SOURCE MAP FINDINGS

Level reading date:	1962-03-30	Feet below surface:	Not Reported
Feet to sea level:	63.63	Note:	Not Reported
Level reading date:	1962-02-05	Feet below surface:	Not Reported
Feet to sea level:	62.88	Note:	Not Reported
Level reading date:	1961-12-27	Feet below surface:	Not Reported
Feet to sea level:	62.70	Note:	Not Reported
Level reading date:	1961-12-01	Feet below surface:	Not Reported
Feet to sea level:	62.73	Note:	Not Reported
Level reading date:	1961-11-02	Feet below surface:	Not Reported
Feet to sea level:	62.91	Note:	Not Reported
Level reading date:	1960-07-07	Feet below surface:	Not Reported
Feet to sea level:	61.57	Note:	Not Reported
Level reading date:	1960-05-02	Feet below surface:	Not Reported
Feet to sea level:	62.63	Note:	Not Reported
Level reading date:	1960-03-30	Feet below surface:	Not Reported
Feet to sea level:	62.49	Note:	Not Reported
Level reading date:	1960-02-16	Feet below surface:	Not Reported
Feet to sea level:	61.28	Note:	Not Reported

**J78**  
**NNE**  
**1/2 - 1 Mile**  
**Lower**

**FED USGS USGS40000830413**

Organization ID:	USGS-NY	Organization Name:	USGS New York Water Science Center
Monitor Location:	N 12288. 1	Type:	Well
Description:	Not Reported	HUC:	Not Reported
Drainage Area:	Not Reported	Drainage Area Units:	Not Reported
Contrib Drainage Area:	Not Reported	Contrib Drainage Area Unts:	Not Reported
Aquifer:	Northern Atlantic Coastal Plain aquifer system		
Formation Type:	Glacial Aquifer, Upper	Aquifer Type:	Not Reported
Construction Date:	Not Reported	Well Depth:	55
Well Depth Units:	ft	Well Hole Depth:	Not Reported
Well Hole Depth Units:	Not Reported		
Ground water levels,Number of Measurements:	3	Level reading date:	1993-07-01
Feet below surface:	Not Reported	Feet to sea level:	58.18
Note:	Not Reported		
Level reading date:	1993-05-18	Feet below surface:	Not Reported
Feet to sea level:	59.01	Note:	Not Reported
Level reading date:	1993-03-31	Feet below surface:	Not Reported
Feet to sea level:	58.69	Note:	Not Reported

# GEOCHECK® - PHYSICAL SETTING SOURCE MAP FINDINGS

Map ID  
 Direction  
 Distance  
 Elevation

Database      EDR ID Number

**J79**  
**NNE**  
**1/2 - 1 Mile**  
**Lower**

**FED USGS      USGS40000830414**

Organization ID:	USGS-NY	Organization Name:	USGS New York Water Science Center
Monitor Location:	N 12289. 1	Type:	Well
Description:	Not Reported	HUC:	Not Reported
Drainage Area:	Not Reported	Drainage Area Units:	Not Reported
Contrib Drainage Area:	Not Reported	Contrib Drainage Area Unts:	Not Reported
Aquifer:	Northern Atlantic Coastal Plain aquifer system		
Formation Type:	Glacial Aquifer, Upper	Aquifer Type:	Not Reported
Construction Date:	Not Reported	Well Depth:	24
Well Depth Units:	ft	Well Hole Depth:	Not Reported
Well Hole Depth Units:	Not Reported		

Ground water levels,Number of Measurements:	3	Level reading date:	1993-07-01
Feet below surface:	Not Reported	Feet to sea level:	58.98
Note:	Not Reported		

Level reading date:	1993-05-18	Feet below surface:	Not Reported
Feet to sea level:	59.38	Note:	Not Reported

Level reading date:	1993-03-31	Feet below surface:	Not Reported
Feet to sea level:	59.82	Note:	Not Reported

**L80**  
**East**  
**1/2 - 1 Mile**  
**Higher**

**NY WELLS      NYREG1000005225**

Well Number:	N006921	Owner:	Roosevelt Motel
Well Depth:	47	Diameter:	6
Casing Length:	0	Screen Diameter:	4
Screen Length:	5		

**L81**  
**East**  
**1/2 - 1 Mile**  
**Higher**

**NY WELLS      NYREG1000005226**

Well Number:	N006922D	Owner:	Roosevelt Motel
Well Depth:	26	Diameter:	3
Casing Length:	0	Screen Diameter:	4
Screen Length:	5		

**L82**  
**East**  
**1/2 - 1 Mile**  
**Higher**

**FED USGS      USGS40000829908**

Organization ID:	USGS-NY	Organization Name:	USGS New York Water Science Center
Monitor Location:	N 1181. 2	Type:	Well
Description:	OLD: N 1181. 1 195906    NEW: N 1181. 3 195906		

## GEOCHECK® - PHYSICAL SETTING SOURCE MAP FINDINGS

HUC:	02030202	Drainage Area:	Not Reported
Drainage Area Units:	Not Reported	Contrib Drainage Area:	Not Reported
Contrib Drainage Area Unts:	Not Reported		
Aquifer:	Northern Atlantic Coastal Plain aquifer system		
Formation Type:	Glacial Aquifer, Upper	Aquifer Type:	Not Reported
Construction Date:	Not Reported	Well Depth:	40
Well Depth Units:	ft	Well Hole Depth:	40
Well Hole Depth Units:	ft		

Ground water levels,Number of Measurements:	3	Level reading date:	1958-11-26
Feet below surface:	Not Reported	Feet to sea level:	57.61
Note:	Not Reported		

Level reading date:	1958-04-22	Feet below surface:	Not Reported
Feet to sea level:	59.24	Note:	Not Reported

Level reading date:	1957-09-29	Feet below surface:	Not Reported
Feet to sea level:	55.68	Note:	Not Reported

**J83  
NNE  
1/2 - 1 Mile  
Lower**

**FED USGS      USGS40000830457**

Organization ID:	USGS-NY	Organization Name:	USGS New York Water Science Center
Monitor Location:	N 11242. 1	Type:	Well
Description:	Not Reported	HUC:	02030202
Drainage Area:	Not Reported	Drainage Area Units:	Not Reported
Contrib Drainage Area:	Not Reported	Contrib Drainage Area Unts:	Not Reported
Aquifer:	Northern Atlantic Coastal Plain aquifer system		
Formation Type:	Glacial Aquifer, Upper	Aquifer Type:	Not Reported
Construction Date:	Not Reported	Well Depth:	9
Well Depth Units:	ft	Well Hole Depth:	9
Well Hole Depth Units:	ft		

Ground water levels,Number of Measurements:	43	Level reading date:	1992-09-01
Feet below surface:	Not Reported	Feet to sea level:	58.27
Note:	Not Reported		

Level reading date:	1992-03-17	Feet below surface:	Not Reported
Feet to sea level:	59.42	Note:	Not Reported

Level reading date:	1991-11-21	Feet below surface:	Not Reported
Feet to sea level:	59.56	Note:	Not Reported

Level reading date:	1991-10-22	Feet below surface:	Not Reported
Feet to sea level:	59.47	Note:	Not Reported

Level reading date:	1991-09-04	Feet below surface:	Not Reported
Feet to sea level:	59.83	Note:	Not Reported

Level reading date:	1991-08-06	Feet below surface:	Not Reported
Feet to sea level:	59.83	Note:	Not Reported

Level reading date:	1991-06-26	Feet below surface:	Not Reported
Feet to sea level:	59.88	Note:	Not Reported

Level reading date:	1991-05-22	Feet below surface:	Not Reported
Feet to sea level:	59.73	Note:	Not Reported

## GEOCHECK® - PHYSICAL SETTING SOURCE MAP FINDINGS

Level reading date:	1991-04-26	Feet below surface:	Not Reported
Feet to sea level:	59.77	Note:	Not Reported
Level reading date:	1991-03-22	Feet below surface:	Not Reported
Feet to sea level:	59.71	Note:	Not Reported
Level reading date:	1991-02-22	Feet below surface:	Not Reported
Feet to sea level:	59.42	Note:	Not Reported
Level reading date:	1991-01-10	Feet below surface:	Not Reported
Feet to sea level:	59.58		
Note:	A nearby site that taps the same aquifer was being pumped.		
Level reading date:	1990-12-11	Feet below surface:	Not Reported
Feet to sea level:	59.65	Note:	Not Reported
Level reading date:	1990-10-29	Feet below surface:	Not Reported
Feet to sea level:	59.85	Note:	Not Reported
Level reading date:	1990-08-16	Feet below surface:	Not Reported
Feet to sea level:	59.81	Note:	Not Reported
Level reading date:	1990-06-18	Feet below surface:	Not Reported
Feet to sea level:	59.89	Note:	Not Reported
Level reading date:	1990-03-27	Feet below surface:	Not Reported
Feet to sea level:	59.69	Note:	Not Reported
Level reading date:	1990-02-13	Feet below surface:	Not Reported
Feet to sea level:	59.72	Note:	Not Reported
Level reading date:	1990-01-16	Feet below surface:	Not Reported
Feet to sea level:	59.69	Note:	Not Reported
Level reading date:	1989-12-05	Feet below surface:	Not Reported
Feet to sea level:	59.74	Note:	Not Reported
Level reading date:	1989-10-24	Feet below surface:	Not Reported
Feet to sea level:	59.87	Note:	Not Reported
Level reading date:	1989-09-20	Feet below surface:	Not Reported
Feet to sea level:	59.76	Note:	Not Reported
Level reading date:	1989-08-15	Feet below surface:	Not Reported
Feet to sea level:	59.93	Note:	Not Reported
Level reading date:	1989-07-18	Feet below surface:	Not Reported
Feet to sea level:	59.80	Note:	Not Reported
Level reading date:	1989-06-20	Feet below surface:	Not Reported
Feet to sea level:	59.72	Note:	Not Reported
Level reading date:	1989-05-23	Feet below surface:	Not Reported
Feet to sea level:	59.49	Note:	Not Reported
Level reading date:	1989-05-22	Feet below surface:	Not Reported
Feet to sea level:	59.50	Note:	Not Reported
Level reading date:	1989-05-20	Feet below surface:	Not Reported
Feet to sea level:	59.56	Note:	Not Reported
Level reading date:	1989-05-19	Feet below surface:	Not Reported

## GEOCHECK® - PHYSICAL SETTING SOURCE MAP FINDINGS

Feet to sea level:	59.62	Note:	Not Reported
Level reading date:	1989-05-18	Feet below surface:	Not Reported
Feet to sea level:	59.73	Note:	Not Reported
Level reading date:	1989-05-17	Feet below surface:	Not Reported
Feet to sea level:	60.30	Note:	Not Reported
Level reading date:	1989-04-12	Feet below surface:	Not Reported
Feet to sea level:	58.09	Note:	Not Reported
Level reading date:	1989-03-23	Feet below surface:	Not Reported
Feet to sea level:	57.36	Note:	Not Reported
Level reading date:	1989-03-09	Feet below surface:	Not Reported
Feet to sea level:	57.59	Note:	Not Reported
Level reading date:	1989-02-13	Feet below surface:	Not Reported
Feet to sea level:	57.06	Note:	Not Reported
Level reading date:	1989-01-13	Feet below surface:	Not Reported
Feet to sea level:	57.59	Note:	Not Reported
Level reading date:	1988-12-05	Feet below surface:	Not Reported
Feet to sea level:	56.68	Note:	Not Reported
Level reading date:	1988-11-21	Feet below surface:	Not Reported
Feet to sea level:	58.65	Note:	Not Reported
Level reading date:	1988-10-21	Feet below surface:	Not Reported
Feet to sea level:	56.37	Note:	Not Reported
Level reading date:	1988-10-11	Feet below surface:	Not Reported
Feet to sea level:	57.65	Note:	Not Reported
Level reading date:	1988-10-03	Feet below surface:	Not Reported
Feet to sea level:	59.27	Note:	Not Reported
Level reading date:	1988-09-19	Feet below surface:	Not Reported
Feet to sea level:	58.64	Note:	Not Reported
Level reading date:	1988-09-15	Feet below surface:	Not Reported
Feet to sea level:	59.01	Note:	Not Reported

**J84  
NNE  
1/2 - 1 Mile  
Lower**

**FED USGS USGS40000830458**

Organization ID:	USGS-NY	Organization Name:	USGS New York Water Science Center
Monitor Location:	N 11243. 1	Type:	Well
Description:	Not Reported	HUC:	02030202
Drainage Area:	Not Reported	Drainage Area Units:	Not Reported
Contrib Drainage Area:	Not Reported	Contrib Drainage Area Units:	Not Reported
Aquifer:	Northern Atlantic Coastal Plain aquifer system		
Formation Type:	Glacial Aquifer, Upper	Aquifer Type:	Not Reported
Construction Date:	Not Reported	Well Depth:	15
Well Depth Units:	ft	Well Hole Depth:	15
Well Hole Depth Units:	ft		

## GEOCHECK® - PHYSICAL SETTING SOURCE MAP FINDINGS

Ground water levels,Number of Measurements:	43	Level reading date:	1992-09-01
Feet below surface:	Not Reported	Feet to sea level:	58.29
Note:	Not Reported		
Level reading date:	1992-03-17	Feet below surface:	Not Reported
Feet to sea level:	59.63	Note:	Not Reported
Level reading date:	1991-11-21	Feet below surface:	Not Reported
Feet to sea level:	59.51	Note:	Not Reported
Level reading date:	1991-10-22	Feet below surface:	Not Reported
Feet to sea level:	59.54	Note:	Not Reported
Level reading date:	1991-09-04	Feet below surface:	Not Reported
Feet to sea level:	59.80	Note:	Not Reported
Level reading date:	1991-08-06	Feet below surface:	Not Reported
Feet to sea level:	59.78	Note:	Not Reported
Level reading date:	1991-06-26	Feet below surface:	Not Reported
Feet to sea level:	59.86	Note:	Not Reported
Level reading date:	1991-05-22	Feet below surface:	Not Reported
Feet to sea level:	59.73	Note:	Not Reported
Level reading date:	1991-04-26	Feet below surface:	Not Reported
Feet to sea level:	59.68	Note:	Not Reported
Level reading date:	1991-03-22	Feet below surface:	Not Reported
Feet to sea level:	59.71	Note:	Not Reported
Level reading date:	1991-02-22	Feet below surface:	Not Reported
Feet to sea level:	59.39		
Note:	A nearby site that taps the same aquifer was being pumped.		
Level reading date:	1991-01-10	Feet below surface:	Not Reported
Feet to sea level:	59.53		
Note:	A nearby site that taps the same aquifer was being pumped.		
Level reading date:	1990-12-11	Feet below surface:	Not Reported
Feet to sea level:	59.63	Note:	Not Reported
Level reading date:	1990-10-29	Feet below surface:	Not Reported
Feet to sea level:	59.83	Note:	Not Reported
Level reading date:	1990-08-16	Feet below surface:	Not Reported
Feet to sea level:	60.00	Note:	Not Reported
Level reading date:	1990-06-18	Feet below surface:	Not Reported
Feet to sea level:	59.90	Note:	Not Reported
Level reading date:	1990-03-27	Feet below surface:	Not Reported
Feet to sea level:	59.67	Note:	Not Reported
Level reading date:	1990-02-13	Feet below surface:	Not Reported
Feet to sea level:	59.73	Note:	Not Reported
Level reading date:	1990-01-16	Feet below surface:	Not Reported
Feet to sea level:	59.68	Note:	Not Reported
Level reading date:	1989-12-05	Feet below surface:	Not Reported
Feet to sea level:	59.73	Note:	Not Reported

## GEOCHECK® - PHYSICAL SETTING SOURCE MAP FINDINGS

Level reading date:	1989-10-24	Feet below surface:	Not Reported
Feet to sea level:	59.86	Note:	Not Reported
Level reading date:	1989-09-20	Feet below surface:	Not Reported
Feet to sea level:	59.73	Note:	Not Reported
Level reading date:	1989-08-15	Feet below surface:	Not Reported
Feet to sea level:	59.94	Note:	Not Reported
Level reading date:	1989-07-18	Feet below surface:	Not Reported
Feet to sea level:	59.82	Note:	Not Reported
Level reading date:	1989-06-20	Feet below surface:	Not Reported
Feet to sea level:	59.70	Note:	Not Reported
Level reading date:	1989-05-23	Feet below surface:	Not Reported
Feet to sea level:	59.47	Note:	Not Reported
Level reading date:	1989-05-22	Feet below surface:	Not Reported
Feet to sea level:	59.48	Note:	Not Reported
Level reading date:	1989-05-20	Feet below surface:	Not Reported
Feet to sea level:	59.55	Note:	Not Reported
Level reading date:	1989-05-19	Feet below surface:	Not Reported
Feet to sea level:	59.60	Note:	Not Reported
Level reading date:	1989-05-18	Feet below surface:	Not Reported
Feet to sea level:	58.73	Note:	Not Reported
Level reading date:	1989-05-17	Feet below surface:	Not Reported
Feet to sea level:	59.61	Note:	Not Reported
Level reading date:	1989-04-12	Feet below surface:	Not Reported
Feet to sea level:	58.03	Note:	Not Reported
Level reading date:	1989-03-23	Feet below surface:	Not Reported
Feet to sea level:	57.32	Note:	Not Reported
Level reading date:	1989-03-09	Feet below surface:	Not Reported
Feet to sea level:	57.55	Note:	Not Reported
Level reading date:	1989-02-13	Feet below surface:	Not Reported
Feet to sea level:	52.74	Note:	Not Reported
Level reading date:	1989-01-13	Feet below surface:	Not Reported
Feet to sea level:	55.87	Note:	Not Reported
Level reading date:	1988-12-05	Feet below surface:	Not Reported
Feet to sea level:	58.47	Note:	Not Reported
Level reading date:	1988-11-21	Feet below surface:	Not Reported
Feet to sea level:	56.01	Note:	Not Reported
Level reading date:	1988-10-21	Feet below surface:	Not Reported
Feet to sea level:	55.12	Note:	Not Reported
Level reading date:	1988-10-11	Feet below surface:	Not Reported
Feet to sea level:	56.12	Note:	Not Reported
Level reading date:	1988-10-03	Feet below surface:	Not Reported
Feet to sea level:	56.31	Note:	Not Reported



## GEOCHECK® - PHYSICAL SETTING SOURCE MAP FINDINGS

Level reading date:	1988-09-19	Feet below surface:	Not Reported
Feet to sea level:	56.44	Note:	Not Reported
Level reading date:	1988-09-15	Feet below surface:	Not Reported
Feet to sea level:	56.49	Note:	Not Reported

**K85  
North  
1/2 - 1 Mile  
Higher**

**FED USGS      USGS40000830486**

Organization ID:	USGS-NY	Organization Name:	USGS New York Water Science Center
Monitor Location:	N 11618. 1	Type:	Well
Description:	Not Reported	HUC:	02030202
Drainage Area:	Not Reported	Drainage Area Units:	Not Reported
Contrib Drainage Area:	Not Reported	Contrib Drainage Area Unts:	Not Reported
Aquifer:	Northern Atlantic Coastal Plain aquifer system		
Formation Type:	Glacial Aquifer, Upper	Aquifer Type:	Not Reported
Construction Date:	Not Reported	Well Depth:	45
Well Depth Units:	ft	Well Hole Depth:	45
Well Hole Depth Units:	ft		

Ground water levels,Number of Measurements:	22	Level reading date:	1993-07-01
Feet below surface:		Feet to sea level:	57.24
Note:	Not Reported		
Level reading date:	1993-05-18	Feet below surface:	Not Reported
Feet to sea level:	58.18	Note:	Not Reported
Level reading date:	1993-03-31	Feet below surface:	Not Reported
Feet to sea level:	58.26	Note:	Not Reported
Level reading date:	1993-01-07	Feet below surface:	Not Reported
Feet to sea level:	57.47	Note:	Not Reported
Level reading date:	1992-09-02	Feet below surface:	Not Reported
Feet to sea level:	56.63	Note:	Not Reported
Level reading date:	1992-06-30	Feet below surface:	Not Reported
Feet to sea level:	56.81	Note:	Not Reported
Level reading date:	1992-03-18	Feet below surface:	Not Reported
Feet to sea level:	57.46	Note:	Not Reported
Level reading date:	1992-01-02	Feet below surface:	Not Reported
Feet to sea level:	57.79	Note:	Not Reported
Level reading date:	1991-11-21	Feet below surface:	Not Reported
Feet to sea level:	57.88	Note:	Not Reported
Level reading date:	1991-10-22	Feet below surface:	Not Reported
Feet to sea level:	58.25	Note:	Not Reported
Level reading date:	1991-09-13	Feet below surface:	Not Reported
Feet to sea level:	58.43	Note:	Not Reported
Level reading date:	1991-09-05	Feet below surface:	Not Reported
Feet to sea level:	58.60	Note:	Not Reported
Level reading date:	1991-08-06	Feet below surface:	Not Reported

## GEOCHECK® - PHYSICAL SETTING SOURCE MAP FINDINGS

Feet to sea level:	58.47	Note:	Not Reported
Level reading date:	1991-06-25	Feet below surface:	Not Reported
Feet to sea level:	59.30	Note:	Not Reported
Level reading date:	1991-05-22	Feet below surface:	Not Reported
Feet to sea level:	59.92	Note:	Not Reported
Level reading date:	1991-04-26	Feet below surface:	Not Reported
Feet to sea level:	60.03	Note:	Not Reported
Level reading date:	1991-03-22	Feet below surface:	Not Reported
Feet to sea level:	59.77	Note:	Not Reported
Level reading date:	1991-02-21	Feet below surface:	Not Reported
Feet to sea level:	59.38		
Note:	A nearby site that taps the same aquifer was being pumped.		
Level reading date:	1991-01-11	Feet below surface:	Not Reported
Feet to sea level:	59.03	Note:	Not Reported
Level reading date:	1990-12-11	Feet below surface:	Not Reported
Feet to sea level:	59.39	Note:	Not Reported
Level reading date:	1990-10-29	Feet below surface:	Not Reported
Feet to sea level:	59.92	Note:	Not Reported
Level reading date:	1990-08-15	Feet below surface:	Not Reported
Feet to sea level:	59.49	Note:	Not Reported

**J86  
NNE  
1/2 - 1 Mile  
Lower**

**FED USGS      USGS40000830455**

Organization ID:	USGS-NY	Organization Name:	USGS New York Water Science Center
Monitor Location:	N 11246. 1	Type:	Well
Description:	Not Reported	HUC:	02030202
Drainage Area:	Not Reported	Drainage Area Units:	Not Reported
Contrib Drainage Area:	Not Reported	Contrib Drainage Area Unts:	Not Reported
Aquifer:	Northern Atlantic Coastal Plain aquifer system		
Formation Type:	Glacial Aquifer, Upper	Aquifer Type:	Not Reported
Construction Date:	Not Reported	Well Depth:	31
Well Depth Units:	ft	Well Hole Depth:	31
Well Hole Depth Units:	ft		

Ground water levels,Number of Measurements:	37	Level reading date:	1991-11-21
Feet below surface:	Not Reported	Feet to sea level:	58.50
Note:	Not Reported		
Level reading date:	1991-10-22	Feet below surface:	Not Reported
Feet to sea level:	58.76	Note:	Not Reported
Level reading date:	1991-09-04	Feet below surface:	Not Reported
Feet to sea level:	59.14	Note:	Not Reported
Level reading date:	1991-08-06	Feet below surface:	Not Reported
Feet to sea level:	58.99	Note:	Not Reported
Level reading date:	1991-06-26	Feet below surface:	Not Reported

## GEOCHECK® - PHYSICAL SETTING SOURCE MAP FINDINGS

Feet to sea level:	59.50	Note:	Not Reported
Level reading date:	1991-05-22	Feet below surface:	Not Reported
Feet to sea level:	59.94	Note:	Not Reported
Level reading date:	1991-04-26	Feet below surface:	Not Reported
Feet to sea level:	60.05	Note:	Not Reported
Level reading date:	1991-03-22	Feet below surface:	Not Reported
Feet to sea level:	59.82	Note:	Not Reported
Level reading date:	1991-02-22	Feet below surface:	Not Reported
Feet to sea level:	58.87		
Note:	A nearby site that taps the same aquifer was being pumped.		
Level reading date:	1991-01-10	Feet below surface:	Not Reported
Feet to sea level:	58.72		
Note:	A nearby site that taps the same aquifer was being pumped.		
Level reading date:	1990-10-29	Feet below surface:	Not Reported
Feet to sea level:	60.04	Note:	Not Reported
Level reading date:	1990-08-16	Feet below surface:	Not Reported
Feet to sea level:	59.69	Note:	Not Reported
Level reading date:	1990-06-18	Feet below surface:	Not Reported
Feet to sea level:	60.10	Note:	Not Reported
Level reading date:	1990-03-27	Feet below surface:	Not Reported
Feet to sea level:	59.35	Note:	Not Reported
Level reading date:	1990-02-13	Feet below surface:	Not Reported
Feet to sea level:	59.52	Note:	Not Reported
Level reading date:	1990-01-16	Feet below surface:	Not Reported
Feet to sea level:	59.49	Note:	Not Reported
Level reading date:	1989-12-05	Feet below surface:	Not Reported
Feet to sea level:	59.80	Note:	Not Reported
Level reading date:	1989-10-24	Feet below surface:	Not Reported
Feet to sea level:	59.95	Note:	Not Reported
Level reading date:	1989-09-20	Feet below surface:	Not Reported
Feet to sea level:	59.42	Note:	Not Reported
Level reading date:	1989-08-15	Feet below surface:	Not Reported
Feet to sea level:	59.79	Note:	Not Reported
Level reading date:	1989-07-18	Feet below surface:	Not Reported
Feet to sea level:	59.61	Note:	Not Reported
Level reading date:	1989-06-20	Feet below surface:	Not Reported
Feet to sea level:	59.38	Note:	Not Reported
Level reading date:	1989-05-23	Feet below surface:	Not Reported
Feet to sea level:	58.48	Note:	Not Reported
Level reading date:	1989-05-22	Feet below surface:	Not Reported
Feet to sea level:	58.48	Note:	Not Reported
Level reading date:	1989-05-20	Feet below surface:	Not Reported

## GEOCHECK® - PHYSICAL SETTING SOURCE MAP FINDINGS

Feet to sea level:	58.43	Note:	Not Reported
Level reading date:	1989-05-19	Feet below surface:	Not Reported
Feet to sea level:	58.42	Note:	Not Reported
Level reading date:	1989-05-18	Feet below surface:	Not Reported
Feet to sea level:	58.44	Note:	Not Reported
Level reading date:	1989-05-17	Feet below surface:	Not Reported
Feet to sea level:	58.47	Note:	Not Reported
Level reading date:	1989-04-12	Feet below surface:	Not Reported
Feet to sea level:	56.75	Note:	Not Reported
Level reading date:	1989-03-23	Feet below surface:	Not Reported
Feet to sea level:	55.96	Note:	Not Reported
Level reading date:	1989-03-09	Feet below surface:	Not Reported
Feet to sea level:	56.14	Note:	Not Reported
Level reading date:	1989-01-13	Feet below surface:	Not Reported
Feet to sea level:	55.83	Note:	Not Reported
Level reading date:	1988-12-05	Feet below surface:	Not Reported
Feet to sea level:	56.36	Note:	Not Reported
Level reading date:	1988-11-21	Feet below surface:	Not Reported
Feet to sea level:	56.39	Note:	Not Reported
Level reading date:	1988-10-21	Feet below surface:	Not Reported
Feet to sea level:	54.98	Note:	Not Reported
Level reading date:	1988-10-11	Feet below surface:	Not Reported
Feet to sea level:	55.69	Note:	Not Reported
Level reading date:	1988-10-03	Feet below surface:	Not Reported
Feet to sea level:	55.89	Note:	Not Reported

**J87  
NNE  
1/2 - 1 Mile  
Lower**

**FED USGS USGS40000830456**

Organization ID:	USGS-NY	Organization Name:	USGS New York Water Science Center
Monitor Location:	N 11247. 1	Type:	Well
Description:	Not Reported	HUC:	02030202
Drainage Area:	Not Reported	Drainage Area Units:	Not Reported
Contrib Drainage Area:	Not Reported	Contrib Drainage Area Unts:	Not Reported
Aquifer:	Northern Atlantic Coastal Plain aquifer system		
Formation Type:	Glacial Aquifer, Upper	Aquifer Type:	Not Reported
Construction Date:	Not Reported	Well Depth:	21
Well Depth Units:	ft	Well Hole Depth:	21
Well Hole Depth Units:	ft		

Ground water levels,Number of Measurements:	25	Level reading date:	1990-06-18
Feet below surface:	Not Reported	Feet to sea level:	60.10
Note:	Not Reported		
Level reading date:	1990-03-27	Feet below surface:	Not Reported
Feet to sea level:	59.90	Note:	Not Reported

## GEOCHECK® - PHYSICAL SETTING SOURCE MAP FINDINGS

Level reading date:	1990-02-13	Feet below surface:	Not Reported
Feet to sea level:	59.96	Note:	Not Reported
Level reading date:	1990-01-16	Feet below surface:	Not Reported
Feet to sea level:	59.90	Note:	Not Reported
Level reading date:	1989-12-05	Feet below surface:	Not Reported
Feet to sea level:	59.99	Note:	Not Reported
Level reading date:	1989-10-24	Feet below surface:	Not Reported
Feet to sea level:	60.25	Note:	Not Reported
Level reading date:	1989-09-20	Feet below surface:	Not Reported
Feet to sea level:	60.01	Note:	Not Reported
Level reading date:	1989-08-15	Feet below surface:	Not Reported
Feet to sea level:	60.29	Note:	Not Reported
Level reading date:	1989-07-18	Feet below surface:	Not Reported
Feet to sea level:	60.09	Note:	Not Reported
Level reading date:	1989-06-20	Feet below surface:	Not Reported
Feet to sea level:	59.81	Note:	Not Reported
Level reading date:	1989-05-23	Feet below surface:	Not Reported
Feet to sea level:	59.65	Note:	Not Reported
Level reading date:	1989-05-22	Feet below surface:	Not Reported
Feet to sea level:	59.68	Note:	Not Reported
Level reading date:	1989-05-20	Feet below surface:	Not Reported
Feet to sea level:	59.80	Note:	Not Reported
Level reading date:	1989-05-19	Feet below surface:	Not Reported
Feet to sea level:	59.89	Note:	Not Reported
Level reading date:	1989-05-18	Feet below surface:	Not Reported
Feet to sea level:	60.13	Note:	Not Reported
Level reading date:	1989-05-17	Feet below surface:	Not Reported
Feet to sea level:	60.65	Note:	Not Reported
Level reading date:	1989-04-12	Feet below surface:	Not Reported
Feet to sea level:	58.27	Note:	Not Reported
Level reading date:	1989-03-23	Feet below surface:	Not Reported
Feet to sea level:	57.40	Note:	Not Reported
Level reading date:	1989-03-09	Feet below surface:	Not Reported
Feet to sea level:	57.48	Note:	Not Reported
Level reading date:	1989-01-13	Feet below surface:	Not Reported
Feet to sea level:	57.85	Note:	Not Reported
Level reading date:	1988-12-05	Feet below surface:	Not Reported
Feet to sea level:	58.19	Note:	Not Reported
Level reading date:	1988-11-21	Feet below surface:	Not Reported
Feet to sea level:	59.00	Note:	Not Reported
Level reading date:	1988-10-21	Feet below surface:	Not Reported
Feet to sea level:	56.35	Note:	Not Reported

## GEOCHECK® - PHYSICAL SETTING SOURCE MAP FINDINGS

Level reading date:	1988-10-11	Feet below surface:	Not Reported
Feet to sea level:	57.71	Note:	Not Reported
Level reading date:	1988-10-03	Feet below surface:	Not Reported
Feet to sea level:	58.40	Note:	Not Reported

**M88**  
**North**  
**1/2 - 1 Mile**  
**Higher**

**FED USGS      USGS40000830485**

Organization ID:	USGS-NY	Organization Name:	USGS New York Water Science Center
Monitor Location:	N 11829. 1	Type:	Well
Description:	Not Reported	HUC:	02030202
Drainage Area:	Not Reported	Drainage Area Units:	Not Reported
Contrib Drainage Area:	Not Reported	Contrib Drainage Area Unts:	Not Reported
Aquifer:	Northern Atlantic Coastal Plain aquifer system		
Formation Type:	Glacial Aquifer, Upper	Aquifer Type:	Not Reported
Construction Date:	Not Reported	Well Depth:	47
Well Depth Units:	ft	Well Hole Depth:	48
Well Hole Depth Units:	ft		

Ground water levels,Number of Measurements:	6	Level reading date:	1993-07-01
Feet below surface:	Not Reported	Feet to sea level:	57.64
Note:	Not Reported		
Level reading date:	1993-05-18	Feet below surface:	Not Reported
Feet to sea level:	58.45	Note:	Not Reported
Level reading date:	1993-03-23	Feet below surface:	Not Reported
Feet to sea level:	58.54	Note:	Not Reported
Level reading date:	1991-06-26	Feet below surface:	Not Reported
Feet to sea level:	59.35	Note:	Not Reported
Level reading date:	1991-05-22	Feet below surface:	Not Reported
Feet to sea level:	59.90	Note:	Not Reported
Level reading date:	1991-04-26	Feet below surface:	Not Reported
Feet to sea level:	60.00	Note:	Not Reported

**89**  
**NE**  
**1/2 - 1 Mile**  
**Higher**

**FED USGS      USGS40000830259**

Organization ID:	USGS-NY	Organization Name:	USGS New York Water Science Center
Monitor Location:	N 1631. 1	Type:	Well
Description:	Not Reported	HUC:	02030202
Drainage Area:	Not Reported	Drainage Area Units:	Not Reported
Contrib Drainage Area:	Not Reported	Contrib Drainage Area Unts:	Not Reported
Aquifer:	Northern Atlantic Coastal Plain aquifer system		
Formation Type:	Glacial Aquifer, Upper	Aquifer Type:	Not Reported
Construction Date:	Not Reported	Well Depth:	43
Well Depth Units:	ft	Well Hole Depth:	Not Reported
Well Hole Depth Units:	Not Reported		

# GEOCHECK® - PHYSICAL SETTING SOURCE MAP FINDINGS

Map ID  
 Direction  
 Distance  
 Elevation

Database      EDR ID Number

**M90**  
**North**  
**1/2 - 1 Mile**  
**Lower**

**FED USGS      USGS40000830484**

Organization ID:	USGS-NY	Organization Name:	USGS New York Water Science Center
Monitor Location:	N 11239. 1	Type:	Well
Description:	Not Reported	HUC:	02030202
Drainage Area:	Not Reported	Drainage Area Units:	Not Reported
Contrib Drainage Area:	Not Reported	Contrib Drainage Area Unts:	Not Reported
Aquifer:	Northern Atlantic Coastal Plain aquifer system		
Formation Type:	Glacial Aquifer, Upper	Aquifer Type:	Not Reported
Construction Date:	Not Reported	Well Depth:	23
Well Depth Units:	ft	Well Hole Depth:	23
Well Hole Depth Units:	ft		

Ground water levels,Number of Measurements:	45	Level reading date:	1993-07-02
Feet below surface:	Not Reported	Feet to sea level:	59.46
Note:	Not Reported		

Level reading date:	1993-05-18	Feet below surface:	Not Reported
Feet to sea level:	59.62	Note:	Not Reported

Level reading date:	1993-03-31	Feet below surface:	Not Reported
Feet to sea level:	59.42	Note:	Not Reported

Level reading date:	1993-01-07	Feet below surface:	Not Reported
Feet to sea level:	58.96	Note:	Not Reported

Level reading date:	1992-03-17	Feet below surface:	Not Reported
Feet to sea level:	58.76	Note:	Not Reported

Level reading date:	1991-11-21	Feet below surface:	Not Reported
Feet to sea level:	58.98	Note:	Not Reported

Level reading date:	1991-10-22	Feet below surface:	Not Reported
Feet to sea level:	59.25	Note:	Not Reported

Level reading date:	1991-09-15	Feet below surface:	Not Reported
Feet to sea level:	59.37	Note:	Not Reported

Level reading date:	1991-09-13	Feet below surface:	Not Reported
Feet to sea level:	59.41	Note:	Not Reported

Level reading date:	1991-09-04	Feet below surface:	Not Reported
Feet to sea level:	59.58	Note:	Not Reported

Level reading date:	1991-08-06	Feet below surface:	Not Reported
Feet to sea level:	59.47	Note:	Not Reported

Level reading date:	1991-06-25	Feet below surface:	Not Reported
Feet to sea level:	59.85	Note:	Not Reported

Level reading date:	1991-05-22	Feet below surface:	Not Reported
Feet to sea level:	60.06	Note:	Not Reported

Level reading date:	1991-04-26	Feet below surface:	Not Reported
Feet to sea level:	60.15	Note:	Not Reported

## GEOCHECK® - PHYSICAL SETTING SOURCE MAP FINDINGS

Level reading date:	1991-03-22	Feet below surface:	Not Reported
Feet to sea level:	59.97	Note:	Not Reported
Level reading date:	1991-02-21	Feet below surface:	Not Reported
Feet to sea level:	59.63	Note:	Not Reported
Level reading date:	1991-01-11	Feet below surface:	Not Reported
Feet to sea level:	59.52	Note:	Not Reported
Level reading date:	1990-12-11	Feet below surface:	Not Reported
Feet to sea level:	59.76	Note:	Not Reported
Level reading date:	1990-10-29	Feet below surface:	Not Reported
Feet to sea level:	60.21	Note:	Not Reported
Level reading date:	1990-08-15	Feet below surface:	Not Reported
Feet to sea level:	59.91	Note:	Not Reported
Level reading date:	1990-06-19	Feet below surface:	Not Reported
Feet to sea level:	60.19	Note:	Not Reported
Level reading date:	1990-06-18	Feet below surface:	Not Reported
Feet to sea level:	60.19	Note:	Not Reported
Level reading date:	1990-03-27	Feet below surface:	Not Reported
Feet to sea level:	59.57	Note:	Not Reported
Level reading date:	1990-02-13	Feet below surface:	Not Reported
Feet to sea level:	59.74	Note:	Not Reported
Level reading date:	1990-01-17	Feet below surface:	Not Reported
Feet to sea level:	59.63	Note:	Not Reported
Level reading date:	1989-12-05	Feet below surface:	Not Reported
Feet to sea level:	59.91	Note:	Not Reported
Level reading date:	1989-09-20	Feet below surface:	Not Reported
Feet to sea level:	59.75	Note:	Not Reported
Level reading date:	1989-08-16	Feet below surface:	Not Reported
Feet to sea level:	60.12	Note:	Not Reported
Level reading date:	1989-07-18	Feet below surface:	Not Reported
Feet to sea level:	59.96	Note:	Not Reported
Level reading date:	1989-06-21	Feet below surface:	Not Reported
Feet to sea level:	59.81	Note:	Not Reported
Level reading date:	1989-05-22	Feet below surface:	Not Reported
Feet to sea level:	59.24	Note:	Not Reported
Level reading date:	1989-05-20	Feet below surface:	Not Reported
Feet to sea level:	59.25	Note:	Not Reported
Level reading date:	1989-05-19	Feet below surface:	Not Reported
Feet to sea level:	59.25	Note:	Not Reported
Level reading date:	1989-05-18	Feet below surface:	Not Reported
Feet to sea level:	59.32	Note:	Not Reported
Level reading date:	1989-05-17	Feet below surface:	Not Reported
Feet to sea level:	59.64	Note:	Not Reported



## GEOCHECK® - PHYSICAL SETTING SOURCE MAP FINDINGS

Level reading date:	1989-04-12	Feet below surface:	Not Reported
Feet to sea level:	57.51	Note:	Not Reported
Level reading date:	1989-03-23	Feet below surface:	Not Reported
Feet to sea level:	56.74	Note:	Not Reported
Level reading date:	1989-03-13	Feet below surface:	Not Reported
Feet to sea level:	56.71	Note:	Not Reported
Level reading date:	1989-02-13	Feet below surface:	Not Reported
Feet to sea level:	56.27	Note:	Not Reported
Level reading date:	1989-01-13	Feet below surface:	Not Reported
Feet to sea level:	57.23	Note:	Not Reported
Level reading date:	1988-12-07	Feet below surface:	Not Reported
Feet to sea level:	57.29	Note:	Not Reported
Level reading date:	1988-11-21	Feet below surface:	Not Reported
Feet to sea level:	57.44	Note:	Not Reported
Level reading date:	1988-10-21	Feet below surface:	Not Reported
Feet to sea level:	56.46	Note:	Not Reported
Level reading date:	1988-10-11	Feet below surface:	Not Reported
Feet to sea level:	56.75	Note:	Not Reported
Level reading date:	1988-10-03	Feet below surface:	Not Reported
Feet to sea level:	56.85	Note:	Not Reported

**N91  
NNE  
1/2 - 1 Mile  
Lower**

**FED USGS USGS40000830481**

Organization ID:	USGS-NY	Organization Name:	USGS New York Water Science Center
Monitor Location:	N 11237. 1	Type:	Well
Description:	Not Reported	HUC:	02030202
Drainage Area:	Not Reported	Drainage Area Units:	Not Reported
Contrib Drainage Area:	Not Reported	Contrib Drainage Area Unts:	Not Reported
Aquifer:	Northern Atlantic Coastal Plain aquifer system		
Formation Type:	Glacial Aquifer, Upper	Aquifer Type:	Not Reported
Construction Date:	Not Reported	Well Depth:	28
Well Depth Units:	ft	Well Hole Depth:	28
Well Hole Depth Units:	ft		

Ground water levels,Number of Measurements:	20	Level reading date:	1989-10-24
Feet below surface:	Not Reported	Feet to sea level:	60.41
Note:	Not Reported		
Level reading date:	1989-09-20	Feet below surface:	Not Reported
Feet to sea level:	60.01	Note:	Not Reported
Level reading date:	1989-08-16	Feet below surface:	Not Reported
Feet to sea level:	60.29	Note:	Not Reported
Level reading date:	1989-07-18	Feet below surface:	Not Reported
Feet to sea level:	60.13	Note:	Not Reported
Level reading date:	1989-06-21	Feet below surface:	Not Reported

## GEOCHECK® - PHYSICAL SETTING SOURCE MAP FINDINGS

Feet to sea level:	59.95	Note:	Not Reported
Level reading date:	1989-05-22	Feet below surface:	Not Reported
Feet to sea level:	59.40	Note:	Not Reported
Level reading date:	1989-05-20	Feet below surface:	Not Reported
Feet to sea level:	59.41	Note:	Not Reported
Level reading date:	1989-05-19	Feet below surface:	Not Reported
Feet to sea level:	59.43	Note:	Not Reported
Level reading date:	1989-05-18	Feet below surface:	Not Reported
Feet to sea level:	59.52	Note:	Not Reported
Level reading date:	1989-05-17	Feet below surface:	Not Reported
Feet to sea level:	60.01	Note:	Not Reported
Level reading date:	1989-04-12	Feet below surface:	Not Reported
Feet to sea level:	57.71	Note:	Not Reported
Level reading date:	1989-03-23	Feet below surface:	Not Reported
Feet to sea level:	56.95	Note:	Not Reported
Level reading date:	1989-03-13	Feet below surface:	Not Reported
Feet to sea level:	56.98	Note:	Not Reported
Level reading date:	1989-02-13	Feet below surface:	Not Reported
Feet to sea level:	56.56	Note:	Not Reported
Level reading date:	1989-01-13	Feet below surface:	Not Reported
Feet to sea level:	57.04	Note:	Not Reported
Level reading date:	1988-12-07	Feet below surface:	Not Reported
Feet to sea level:	57.51	Note:	Not Reported
Level reading date:	1988-11-21	Feet below surface:	Not Reported
Feet to sea level:	57.82	Note:	Not Reported
Level reading date:	1988-10-21	Feet below surface:	Not Reported
Feet to sea level:	56.27	Note:	Not Reported
Level reading date:	1988-10-11	Feet below surface:	Not Reported
Feet to sea level:	57.00	Note:	Not Reported
Level reading date:	1988-10-03	Feet below surface:	Not Reported
Feet to sea level:	57.09	Note:	Not Reported

**N92**  
**NNE**  
**1/2 - 1 Mile**  
**Lower**

**FED USGS      USGS40000830483**

Organization ID:	USGS-NY	Organization Name:	USGS New York Water Science Center
Monitor Location:	N 11237. 2	Type:	Well
Description:	Not Reported	HUC:	02030202
Drainage Area:	Not Reported	Drainage Area Units:	Not Reported
Contrib Drainage Area:	Not Reported	Contrib Drainage Area Unts:	Not Reported
Aquifer:	Northern Atlantic Coastal Plain aquifer system	Aquifer Type:	Not Reported
Formation Type:	Glacial Aquifer, Upper	Well Depth:	44
Construction Date:	Not Reported	Well Hole Depth:	45
Well Depth Units:	ft		

## GEOCHECK® - PHYSICAL SETTING SOURCE MAP FINDINGS

Well Hole Depth Units: ft

Ground water levels,Number of Measurements:	28	Level reading date:	1993-07-01
Feet below surface:	Not Reported	Feet to sea level:	57.73
Note:	Not Reported		
Level reading date:	1993-05-18	Feet below surface:	Not Reported
Feet to sea level:	58.68	Note:	Not Reported
Level reading date:	1993-03-31	Feet below surface:	Not Reported
Feet to sea level:	58.78	Note:	Not Reported
Level reading date:	1993-01-07	Feet below surface:	Not Reported
Feet to sea level:	58.00	Note:	Not Reported
Level reading date:	1992-03-17	Feet below surface:	Not Reported
Feet to sea level:	58.03	Note:	Not Reported
Level reading date:	1992-01-02	Feet below surface:	Not Reported
Feet to sea level:	58.26	Note:	Not Reported
Level reading date:	1991-11-21	Feet below surface:	Not Reported
Feet to sea level:	58.31	Note:	Not Reported
Level reading date:	1991-10-22	Feet below surface:	Not Reported
Feet to sea level:	58.70	Note:	Not Reported
Level reading date:	1991-09-15	Feet below surface:	Not Reported
Feet to sea level:	58.96	Note:	Not Reported
Level reading date:	1991-09-13	Feet below surface:	Not Reported
Feet to sea level:	58.91	Note:	Not Reported
Level reading date:	1991-09-05	Feet below surface:	Not Reported
Feet to sea level:	59.06	Note:	Not Reported
Level reading date:	1991-09-04	Feet below surface:	Not Reported
Feet to sea level:	59.07	Note:	Not Reported
Level reading date:	1991-08-06	Feet below surface:	Not Reported
Feet to sea level:	58.87	Note:	Not Reported
Level reading date:	1991-06-25	Feet below surface:	Not Reported
Feet to sea level:	59.60	Note:	Not Reported
Level reading date:	1991-05-22	Feet below surface:	Not Reported
Feet to sea level:	60.21	Note:	Not Reported
Level reading date:	1991-04-26	Feet below surface:	Not Reported
Feet to sea level:	60.44	Note:	Not Reported
Level reading date:	1991-03-22	Feet below surface:	Not Reported
Feet to sea level:	60.10	Note:	Not Reported
Level reading date:	1991-02-21	Feet below surface:	Not Reported
Feet to sea level:	59.39		
Note:	A nearby site that taps the same aquifer was being pumped.		
Level reading date:	1991-01-11	Feet below surface:	Not Reported
Feet to sea level:	59.14		
Note:	A nearby site that taps the same aquifer was being pumped.		

## GEOCHECK® - PHYSICAL SETTING SOURCE MAP FINDINGS

Level reading date:	1990-12-11	Feet below surface:	Not Reported
Feet to sea level:	59.52	Note:	Not Reported
Level reading date:	1990-10-29	Feet below surface:	Not Reported
Feet to sea level:	60.30	Note:	Not Reported
Level reading date:	1990-08-15	Feet below surface:	Not Reported
Feet to sea level:	59.94	Note:	Not Reported
Level reading date:	1990-06-19	Feet below surface:	Not Reported
Feet to sea level:	60.41	Note:	Not Reported
Level reading date:	1990-06-18	Feet below surface:	Not Reported
Feet to sea level:	60.38	Note:	Not Reported
Level reading date:	1990-03-27	Feet below surface:	Not Reported
Feet to sea level:	59.38	Note:	Not Reported
Level reading date:	1990-02-13	Feet below surface:	Not Reported
Feet to sea level:	59.63	Note:	Not Reported
Level reading date:	1990-01-17	Feet below surface:	Not Reported
Feet to sea level:	59.51	Note:	Not Reported
Level reading date:	1989-12-05	Feet below surface:	Not Reported
Feet to sea level:	59.91	Note:	Not Reported

**N93  
NNE  
1/2 - 1 Mile  
Lower**

**FED USGS USGS40000830482**

Organization ID:	USGS-NY	Organization Name:	USGS New York Water Science Center
Monitor Location:	N 11238. 1	Type:	Well
Description:	Not Reported	HUC:	02030202
Drainage Area:	Not Reported	Drainage Area Units:	Not Reported
Contrib Drainage Area:	Not Reported	Contrib Drainage Area Unts:	Not Reported
Aquifer:	Northern Atlantic Coastal Plain aquifer system		
Formation Type:	Glacial Aquifer, Upper	Aquifer Type:	Not Reported
Construction Date:	Not Reported	Well Depth:	23
Well Depth Units:	ft	Well Hole Depth:	23
Well Hole Depth Units:	ft		

Ground water levels,Number of Measurements:	23	Level reading date:	1990-02-13
Feet below surface:	Not Reported	Feet to sea level:	59.93
Note:	Not Reported		
Level reading date:	1990-01-17	Feet below surface:	Not Reported
Feet to sea level:	59.82	Note:	Not Reported
Level reading date:	1989-12-05	Feet below surface:	Not Reported
Feet to sea level:	60.06	Note:	Not Reported
Level reading date:	1989-10-24	Feet below surface:	Not Reported
Feet to sea level:	60.34	Note:	Not Reported
Level reading date:	1989-09-20	Feet below surface:	Not Reported
Feet to sea level:	59.95	Note:	Not Reported
Level reading date:	1989-08-16	Feet below surface:	Not Reported

## GEOCHECK® - PHYSICAL SETTING SOURCE MAP FINDINGS

Feet to sea level:	60.25	Note:	Not Reported
Level reading date:	1989-07-18	Feet below surface:	Not Reported
Feet to sea level:	60.12	Note:	Not Reported
Level reading date:	1989-06-21	Feet below surface:	Not Reported
Feet to sea level:	59.99	Note:	Not Reported
Level reading date:	1989-05-22	Feet below surface:	Not Reported
Feet to sea level:	59.49	Note:	Not Reported
Level reading date:	1989-05-20	Feet below surface:	Not Reported
Feet to sea level:	59.52	Note:	Not Reported
Level reading date:	1989-05-19	Feet below surface:	Not Reported
Feet to sea level:	59.55	Note:	Not Reported
Level reading date:	1989-05-18	Feet below surface:	Not Reported
Feet to sea level:	59.65	Note:	Not Reported
Level reading date:	1989-05-17	Feet below surface:	Not Reported
Feet to sea level:	60.18	Note:	Not Reported
Level reading date:	1989-04-12	Feet below surface:	Not Reported
Feet to sea level:	57.87	Note:	Not Reported
Level reading date:	1989-03-23	Feet below surface:	Not Reported
Feet to sea level:	57.12	Note:	Not Reported
Level reading date:	1989-03-13	Feet below surface:	Not Reported
Feet to sea level:	57.11	Note:	Not Reported
Level reading date:	1989-02-13	Feet below surface:	Not Reported
Feet to sea level:	56.66	Note:	Not Reported
Level reading date:	1989-01-13	Feet below surface:	Not Reported
Feet to sea level:	57.13	Note:	Not Reported
Level reading date:	1988-12-07	Feet below surface:	Not Reported
Feet to sea level:	57.69	Note:	Not Reported
Level reading date:	1988-11-21	Feet below surface:	Not Reported
Feet to sea level:	58.05	Note:	Not Reported
Level reading date:	1988-10-21	Feet below surface:	Not Reported
Feet to sea level:	56.66	Note:	Not Reported
Level reading date:	1988-10-11	Feet below surface:	Not Reported
Feet to sea level:	57.22	Note:	Not Reported
Level reading date:	1988-10-03	Feet below surface:	Not Reported
Feet to sea level:	57.32	Note:	Not Reported

94  
SW  
1/2 - 1 Mile  
Lower

FED USGS USGS40000829514

Organization ID:	USGS-NY	Organization Name:	USGS New York Water Science Center
Monitor Location:	N 3534. 1	Type:	Well
Description:	Not Reported	HUC:	02030202

## GEOCHECK® - PHYSICAL SETTING SOURCE MAP FINDINGS

Drainage Area:	Not Reported	Drainage Area Units:	Not Reported
Contrib Drainage Area:	Not Reported	Contrib Drainage Area Unts:	Not Reported
Aquifer:	Northern Atlantic Coastal Plain aquifer system		
Formation Type:	Glacial Aquifer, Upper	Aquifer Type:	Not Reported
Construction Date:	Not Reported	Well Depth:	105
Well Depth Units:	ft	Well Hole Depth:	Not Reported
Well Hole Depth Units:	Not Reported		

**N95  
NNE  
1/2 - 1 Mile  
Lower**

**FED USGS USGS40000830479**

Organization ID:	USGS-NY	Organization Name:	USGS New York Water Science Center
Monitor Location:	N 11235. 1	Type:	Well
Description:	Not Reported	HUC:	02030202
Drainage Area:	Not Reported	Drainage Area Units:	Not Reported
Contrib Drainage Area:	Not Reported	Contrib Drainage Area Unts:	Not Reported
Aquifer:	Northern Atlantic Coastal Plain aquifer system		
Formation Type:	Glacial Aquifer, Upper	Aquifer Type:	Not Reported
Construction Date:	Not Reported	Well Depth:	11
Well Depth Units:	ft	Well Hole Depth:	11
Well Hole Depth Units:	ft		

Ground water levels,Number of Measurements:	45	Level reading date:	1992-09-01
Feet below surface:	Not Reported	Feet to sea level:	58.41
Note:	Not Reported		
Level reading date:	1992-03-17	Feet below surface:	Not Reported
Feet to sea level:	59.50	Note:	Not Reported
Level reading date:	1991-11-21	Feet below surface:	Not Reported
Feet to sea level:	59.65	Note:	Not Reported
Level reading date:	1991-10-22	Feet below surface:	Not Reported
Feet to sea level:	59.77	Note:	Not Reported
Level reading date:	1991-09-15	Feet below surface:	Not Reported
Feet to sea level:	59.87	Note:	Not Reported
Level reading date:	1991-09-13	Feet below surface:	Not Reported
Feet to sea level:	59.89	Note:	Not Reported
Level reading date:	1991-09-04	Feet below surface:	Not Reported
Feet to sea level:	60.06	Note:	Not Reported
Level reading date:	1991-08-06	Feet below surface:	Not Reported
Feet to sea level:	60.00	Note:	Not Reported
Level reading date:	1991-06-26	Feet below surface:	Not Reported
Feet to sea level:	60.14	Note:	Not Reported
Level reading date:	1991-05-22	Feet below surface:	Not Reported
Feet to sea level:	60.10	Note:	Not Reported
Level reading date:	1991-04-26	Feet below surface:	Not Reported
Feet to sea level:	60.10	Note:	Not Reported
Level reading date:	1991-03-22	Feet below surface:	Not Reported

## GEOCHECK® - PHYSICAL SETTING SOURCE MAP FINDINGS

Feet to sea level:	60.03	Note:	Not Reported
Level reading date:	1991-02-22	Feet below surface:	Not Reported
Feet to sea level:	59.83	Note:	Not Reported
Level reading date:	1991-01-10	Feet below surface:	Not Reported
Feet to sea level:	59.83		
Note:	A nearby site that taps the same aquifer was being pumped.		
Level reading date:	1990-12-11	Feet below surface:	Not Reported
Feet to sea level:	59.91	Note:	Not Reported
Level reading date:	1990-12-03	Feet below surface:	Not Reported
Feet to sea level:	60.00	Note:	Not Reported
Level reading date:	1990-10-29	Feet below surface:	Not Reported
Feet to sea level:	60.17	Note:	Not Reported
Level reading date:	1990-08-16	Feet below surface:	Not Reported
Feet to sea level:	60.07	Note:	Not Reported
Level reading date:	1990-06-18	Feet below surface:	Not Reported
Feet to sea level:	60.18	Note:	Not Reported
Level reading date:	1990-03-27	Feet below surface:	Not Reported
Feet to sea level:	59.86	Note:	Not Reported
Level reading date:	1990-02-13	Feet below surface:	Not Reported
Feet to sea level:	59.94	Note:	Not Reported
Level reading date:	1990-01-16	Feet below surface:	Not Reported
Feet to sea level:	59.85	Note:	Not Reported
Level reading date:	1989-12-05	Feet below surface:	Not Reported
Feet to sea level:	60.01	Note:	Not Reported
Level reading date:	1989-10-24	Feet below surface:	Not Reported
Feet to sea level:	60.20	Note:	Not Reported
Level reading date:	1989-09-20	Feet below surface:	Not Reported
Feet to sea level:	59.98	Note:	Not Reported
Level reading date:	1989-08-15	Feet below surface:	Not Reported
Feet to sea level:	60.22	Note:	Not Reported
Level reading date:	1989-07-18	Feet below surface:	Not Reported
Feet to sea level:	60.09	Note:	Not Reported
Level reading date:	1989-06-19	Feet below surface:	Not Reported
Feet to sea level:	60.01	Note:	Not Reported
Level reading date:	1989-05-23	Feet below surface:	Not Reported
Feet to sea level:	59.65	Note:	Not Reported
Level reading date:	1989-05-22	Feet below surface:	Not Reported
Feet to sea level:	59.66	Note:	Not Reported
Level reading date:	1989-05-20	Feet below surface:	Not Reported
Feet to sea level:	59.68	Note:	Not Reported
Level reading date:	1989-05-19	Feet below surface:	Not Reported
Feet to sea level:	59.72	Note:	Not Reported

## GEOCHECK® - PHYSICAL SETTING SOURCE MAP FINDINGS

Level reading date:	1989-05-18	Feet below surface:	Not Reported
Feet to sea level:	59.83	Note:	Not Reported
Level reading date:	1989-05-17	Feet below surface:	Not Reported
Feet to sea level:	60.55	Note:	Not Reported
Level reading date:	1989-04-12	Feet below surface:	Not Reported
Feet to sea level:	58.07	Note:	Not Reported
Level reading date:	1989-03-23	Feet below surface:	Not Reported
Feet to sea level:	57.38	Note:	Not Reported
Level reading date:	1989-03-09	Feet below surface:	Not Reported
Feet to sea level:	57.12	Note:	Not Reported
Level reading date:	1989-02-13	Feet below surface:	Not Reported
Feet to sea level:	57.00	Note:	Not Reported
Level reading date:	1989-01-13	Feet below surface:	Not Reported
Feet to sea level:	57.56	Note:	Not Reported
Level reading date:	1988-12-05	Feet below surface:	Not Reported
Feet to sea level:	58.20	Note:	Not Reported
Level reading date:	1988-11-21	Feet below surface:	Not Reported
Feet to sea level:	58.67	Note:	Not Reported
Level reading date:	1988-10-21	Feet below surface:	Not Reported
Feet to sea level:	57.34	Note:	Not Reported
Level reading date:	1988-10-11	Feet below surface:	Not Reported
Feet to sea level:	57.79	Note:	Not Reported
Level reading date:	1988-10-03	Feet below surface:	Not Reported
Feet to sea level:	57.87	Note:	Not Reported
Level reading date:	1988-09-19	Feet below surface:	Not Reported
Feet to sea level:	57.89	Note:	Not Reported

**N96**  
**NNE**  
**1/2 - 1 Mile**  
**Lower**

**FED USGS USGS40000830480**

Organization ID:	USGS-NY	Organization Name:	USGS New York Water Science Center
Monitor Location:	N 11236. 1	Type:	Well
Description:	Not Reported	HUC:	02030202
Drainage Area:	Not Reported	Drainage Area Units:	Not Reported
Contrib Drainage Area:	Not Reported	Contrib Drainage Area Unts:	Not Reported
Aquifer:	Northern Atlantic Coastal Plain aquifer system		
Formation Type:	Glacial Aquifer, Upper	Aquifer Type:	Not Reported
Construction Date:	Not Reported	Well Depth:	16
Well Depth Units:	ft	Well Hole Depth:	16
Well Hole Depth Units:	ft		

Ground water levels,Number of Measurements:	45	Level reading date:	1992-09-01
Feet below surface:	Not Reported	Feet to sea level:	58.45
Note:	Not Reported		
Level reading date:	1992-03-17	Feet below surface:	Not Reported



## GEOCHECK® - PHYSICAL SETTING SOURCE MAP FINDINGS

Feet to sea level:	59.42	Note:	Not Reported
Level reading date:	1991-11-21	Feet below surface:	Not Reported
Feet to sea level:	59.57	Note:	Not Reported
Level reading date:	1991-10-22	Feet below surface:	Not Reported
Feet to sea level:	59.72	Note:	Not Reported
Level reading date:	1991-09-15	Feet below surface:	Not Reported
Feet to sea level:	59.76	Note:	Not Reported
Level reading date:	1991-09-13	Feet below surface:	Not Reported
Feet to sea level:	59.83	Note:	Not Reported
Level reading date:	1991-09-04	Feet below surface:	Not Reported
Feet to sea level:	59.94	Note:	Not Reported
Level reading date:	1991-08-06	Feet below surface:	Not Reported
Feet to sea level:	59.95	Note:	Not Reported
Level reading date:	1991-06-26	Feet below surface:	Not Reported
Feet to sea level:	60.21	Note:	Not Reported
Level reading date:	1991-05-22	Feet below surface:	Not Reported
Feet to sea level:	60.08	Note:	Not Reported
Level reading date:	1991-04-26	Feet below surface:	Not Reported
Feet to sea level:	59.95	Note:	Not Reported
Level reading date:	1991-03-22	Feet below surface:	Not Reported
Feet to sea level:	60.03	Note:	Not Reported
Level reading date:	1991-02-22	Feet below surface:	Not Reported
Feet to sea level:	59.67		
Note:	A nearby site that taps the same aquifer was being pumped.		
Level reading date:	1991-01-10	Feet below surface:	Not Reported
Feet to sea level:	59.83		
Note:	A nearby site that taps the same aquifer was being pumped.		
Level reading date:	1990-12-11	Feet below surface:	Not Reported
Feet to sea level:	59.95	Note:	Not Reported
Level reading date:	1990-12-03	Feet below surface:	Not Reported
Feet to sea level:	60.00	Note:	Not Reported
Level reading date:	1990-10-29	Feet below surface:	Not Reported
Feet to sea level:	60.10	Note:	Not Reported
Level reading date:	1990-08-16	Feet below surface:	Not Reported
Feet to sea level:	59.98	Note:	Not Reported
Level reading date:	1990-06-18	Feet below surface:	Not Reported
Feet to sea level:	60.22	Note:	Not Reported
Level reading date:	1990-03-27	Feet below surface:	Not Reported
Feet to sea level:	59.84	Note:	Not Reported
Level reading date:	1990-02-13	Feet below surface:	Not Reported
Feet to sea level:	59.89	Note:	Not Reported
Level reading date:	1990-01-16	Feet below surface:	Not Reported

## GEOCHECK® - PHYSICAL SETTING SOURCE MAP FINDINGS

Feet to sea level:	59.88	Note:	Not Reported
Level reading date:	1989-12-05	Feet below surface:	Not Reported
Feet to sea level:	60.02	Note:	Not Reported
Level reading date:	1989-10-24	Feet below surface:	Not Reported
Feet to sea level:	60.20	Note:	Not Reported
Level reading date:	1989-09-20	Feet below surface:	Not Reported
Feet to sea level:	59.81	Note:	Not Reported
Level reading date:	1989-08-15	Feet below surface:	Not Reported
Feet to sea level:	60.34	Note:	Not Reported
Level reading date:	1989-07-18	Feet below surface:	Not Reported
Feet to sea level:	60.10	Note:	Not Reported
Level reading date:	1989-06-19	Feet below surface:	Not Reported
Feet to sea level:	59.93	Note:	Not Reported
Level reading date:	1989-05-23	Feet below surface:	Not Reported
Feet to sea level:	59.62	Note:	Not Reported
Level reading date:	1989-05-22	Feet below surface:	Not Reported
Feet to sea level:	59.57	Note:	Not Reported
Level reading date:	1989-05-20	Feet below surface:	Not Reported
Feet to sea level:	59.65	Note:	Not Reported
Level reading date:	1989-05-19	Feet below surface:	Not Reported
Feet to sea level:	59.68	Note:	Not Reported
Level reading date:	1989-05-18	Feet below surface:	Not Reported
Feet to sea level:	59.15	Note:	Not Reported
Level reading date:	1989-05-17	Feet below surface:	Not Reported
Feet to sea level:	59.05	Note:	Not Reported
Level reading date:	1989-04-12	Feet below surface:	Not Reported
Feet to sea level:	57.90	Note:	Not Reported
Level reading date:	1989-03-23	Feet below surface:	Not Reported
Feet to sea level:	56.30	Note:	Not Reported
Level reading date:	1989-03-09	Feet below surface:	Not Reported
Feet to sea level:	57.33	Note:	Not Reported
Level reading date:	1989-02-13	Feet below surface:	Not Reported
Feet to sea level:	48.51	Note:	Not Reported
Level reading date:	1989-01-13	Feet below surface:	Not Reported
Feet to sea level:	55.84	Note:	Not Reported
Level reading date:	1988-12-05	Feet below surface:	Not Reported
Feet to sea level:	55.18	Note:	Not Reported
Level reading date:	1988-11-21	Feet below surface:	Not Reported
Feet to sea level:	54.42	Note:	Not Reported
Level reading date:	1988-10-21	Feet below surface:	Not Reported
Feet to sea level:	52.83	Note:	Not Reported

## GEOCHECK® - PHYSICAL SETTING SOURCE MAP FINDINGS

Level reading date:	1988-10-11	Feet below surface:	Not Reported
Feet to sea level:	55.71	Note:	Not Reported
Level reading date:	1988-10-03	Feet below surface:	Not Reported
Feet to sea level:	55.21	Note:	Not Reported
Level reading date:	1988-09-19	Feet below surface:	Not Reported
Feet to sea level:	53.33	Note:	Not Reported

**N97  
NNE  
1/2 - 1 Mile  
Lower**

**FED USGS    USGS40000830475**

Organization ID:	USGS-NY	Organization Name:	USGS New York Water Science Center
Monitor Location:	N 11240. 1	Type:	Well
Description:	Not Reported	HUC:	02030202
Drainage Area:	Not Reported	Drainage Area Units:	Not Reported
Contrib Drainage Area:	Not Reported	Contrib Drainage Area Unts:	Not Reported
Aquifer:	Northern Atlantic Coastal Plain aquifer system		
Formation Type:	Glacial Aquifer, Upper	Aquifer Type:	Not Reported
Construction Date:	Not Reported	Well Depth:	32
Well Depth Units:	ft	Well Hole Depth:	32
Well Hole Depth Units:	ft		

Ground water levels,Number of Measurements:	20	Level reading date:	1989-09-20
Feet below surface:	Not Reported	Feet to sea level:	59.85
Note:	Not Reported		
Level reading date:	1989-08-15	Feet below surface:	Not Reported
Feet to sea level:	60.38	Note:	Not Reported
Level reading date:	1989-07-18	Feet below surface:	Not Reported
Feet to sea level:	60.09	Note:	Not Reported
Level reading date:	1989-06-19	Feet below surface:	Not Reported
Feet to sea level:	59.79	Note:	Not Reported
Level reading date:	1989-05-23	Feet below surface:	Not Reported
Feet to sea level:	58.73	Note:	Not Reported
Level reading date:	1989-05-22	Feet below surface:	Not Reported
Feet to sea level:	58.73	Note:	Not Reported
Level reading date:	1989-05-20	Feet below surface:	Not Reported
Feet to sea level:	58.74	Note:	Not Reported
Level reading date:	1989-05-19	Feet below surface:	Not Reported
Feet to sea level:	58.71	Note:	Not Reported
Level reading date:	1989-05-18	Feet below surface:	Not Reported
Feet to sea level:	58.49	Note:	Not Reported
Level reading date:	1989-05-17	Feet below surface:	Not Reported
Feet to sea level:	58.23	Note:	Not Reported
Level reading date:	1989-04-12	Feet below surface:	Not Reported
Feet to sea level:	57.02	Note:	Not Reported
Level reading date:	1989-03-23	Feet below surface:	Not Reported

## GEOCHECK® - PHYSICAL SETTING SOURCE MAP FINDINGS

Feet to sea level:	56.23	Note:	Not Reported
Level reading date:	1989-03-09	Feet below surface:	Not Reported
Feet to sea level:	56.33	Note:	Not Reported
Level reading date:	1989-02-13	Feet below surface:	Not Reported
Feet to sea level:	55.81	Note:	Not Reported
Level reading date:	1989-01-13	Feet below surface:	Not Reported
Feet to sea level:	56.04	Note:	Not Reported
Level reading date:	1988-12-05	Feet below surface:	Not Reported
Feet to sea level:	56.56	Note:	Not Reported
Level reading date:	1988-11-21	Feet below surface:	Not Reported
Feet to sea level:	56.15	Note:	Not Reported
Level reading date:	1988-10-21	Feet below surface:	Not Reported
Feet to sea level:	55.31	Note:	Not Reported
Level reading date:	1988-10-11	Feet below surface:	Not Reported
Feet to sea level:	55.53	Note:	Not Reported
Level reading date:	1988-10-03	Feet below surface:	Not Reported
Feet to sea level:	55.68	Note:	Not Reported

**N98  
NNE  
1/2 - 1 Mile  
Lower**

**FED USGS      USGS40000830476**

Organization ID:	USGS-NY	Organization Name:	USGS New York Water Science Center
Monitor Location:	N 11241. 1	Type:	Well
Description:	Not Reported	HUC:	02030202
Drainage Area:	Not Reported	Drainage Area Units:	Not Reported
Contrib Drainage Area:	Not Reported	Contrib Drainage Area Units:	Not Reported
Aquifer:	Northern Atlantic Coastal Plain aquifer system		
Formation Type:	Glacial Aquifer, Upper	Aquifer Type:	Not Reported
Construction Date:	Not Reported	Well Depth:	17
Well Depth Units:	ft	Well Hole Depth:	17
Well Hole Depth Units:	ft		

Ground water levels, Number of Measurements:	20	Level reading date:	1989-09-20
Feet below surface:	Not Reported	Feet to sea level:	60.01
Note:	Not Reported		
Level reading date:	1989-08-15	Feet below surface:	Not Reported
Feet to sea level:	60.16	Note:	Not Reported
Level reading date:	1989-07-18	Feet below surface:	Not Reported
Feet to sea level:	60.24	Note:	Not Reported
Level reading date:	1989-06-19	Feet below surface:	Not Reported
Feet to sea level:	60.04	Note:	Not Reported
Level reading date:	1989-05-23	Feet below surface:	Not Reported
Feet to sea level:	59.19	Note:	Not Reported
Level reading date:	1989-05-22	Feet below surface:	Not Reported
Feet to sea level:	59.19	Note:	Not Reported

## GEOCHECK® - PHYSICAL SETTING SOURCE MAP FINDINGS

Level reading date:	1989-05-20	Feet below surface:	Not Reported
Feet to sea level:	59.07	Note:	Not Reported
Level reading date:	1989-05-19	Feet below surface:	Not Reported
Feet to sea level:	59.01	Note:	Not Reported
Level reading date:	1989-05-18	Feet below surface:	Not Reported
Feet to sea level:	58.93	Note:	Not Reported
Level reading date:	1989-05-17	Feet below surface:	Not Reported
Feet to sea level:	58.79	Note:	Not Reported
Level reading date:	1989-04-12	Feet below surface:	Not Reported
Feet to sea level:	57.62	Note:	Not Reported
Level reading date:	1989-03-23	Feet below surface:	Not Reported
Feet to sea level:	56.72	Note:	Not Reported
Level reading date:	1989-03-09	Feet below surface:	Not Reported
Feet to sea level:	56.98	Note:	Not Reported
Level reading date:	1989-02-13	Feet below surface:	Not Reported
Feet to sea level:	56.40	Note:	Not Reported
Level reading date:	1989-01-13	Feet below surface:	Not Reported
Feet to sea level:	56.75	Note:	Not Reported
Level reading date:	1988-12-05	Feet below surface:	Not Reported
Feet to sea level:	57.36	Note:	Not Reported
Level reading date:	1988-11-21	Feet below surface:	Not Reported
Feet to sea level:	56.66	Note:	Not Reported
Level reading date:	1988-10-21	Feet below surface:	Not Reported
Feet to sea level:	56.39	Note:	Not Reported
Level reading date:	1988-10-11	Feet below surface:	Not Reported
Feet to sea level:	56.82	Note:	Not Reported
Level reading date:	1988-10-03	Feet below surface:	Not Reported
Feet to sea level:	56.84	Note:	Not Reported

**N99  
NNE  
1/2 - 1 Mile  
Lower**

**FED USGS USGS40000830478**

Organization ID:	USGS-NY	Organization Name:	USGS New York Water Science Center
Monitor Location:	N 11241. 2	Type:	Well
Description:	Not Reported	HUC:	02030202
Drainage Area:	Not Reported	Drainage Area Units:	Not Reported
Contrib Drainage Area:	Not Reported	Contrib Drainage Area Unts:	Not Reported
Aquifer:	Northern Atlantic Coastal Plain aquifer system		
Formation Type:	Glacial Aquifer, Upper	Aquifer Type:	Not Reported
Construction Date:	Not Reported	Well Depth:	17
Well Depth Units:	ft	Well Hole Depth:	18
Well Hole Depth Units:	ft		

Ground water levels,Number of Measurements:	25	Level reading date:	1992-03-17
Feet below surface:	Not Reported	Feet to sea level:	59.47

## GEOCHECK® - PHYSICAL SETTING SOURCE MAP FINDINGS

Note:	Not Reported		
Level reading date:	1991-11-21	Feet below surface:	Not Reported
Feet to sea level:	59.58	Note:	Not Reported
Level reading date:	1991-10-22	Feet below surface:	Not Reported
Feet to sea level:	59.78	Note:	Not Reported
Level reading date:	1991-09-15	Feet below surface:	Not Reported
Feet to sea level:	59.87	Note:	Not Reported
Level reading date:	1991-09-13	Feet below surface:	Not Reported
Feet to sea level:	59.88	Note:	Not Reported
Level reading date:	1991-09-04	Feet below surface:	Not Reported
Feet to sea level:	60.04	Note:	Not Reported
Level reading date:	1991-08-06	Feet below surface:	Not Reported
Feet to sea level:	59.93	Note:	Not Reported
Level reading date:	1991-08-01	Feet below surface:	Not Reported
Feet to sea level:	60.00	Note:	Not Reported
Level reading date:	1991-06-26	Feet below surface:	Not Reported
Feet to sea level:	60.16	Note:	Not Reported
Level reading date:	1991-05-22	Feet below surface:	Not Reported
Feet to sea level:	60.21	Note:	Not Reported
Level reading date:	1991-04-26	Feet below surface:	Not Reported
Feet to sea level:	60.28	Note:	Not Reported
Level reading date:	1991-03-22	Feet below surface:	Not Reported
Feet to sea level:	60.15	Note:	Not Reported
Level reading date:	1991-02-22	Feet below surface:	Not Reported
Feet to sea level:	59.83		
Note:	A nearby site that taps the same aquifer was being pumped.		
Level reading date:	1991-01-10	Feet below surface:	Not Reported
Feet to sea level:	59.82		
Note:	A nearby site that taps the same aquifer was being pumped.		
Level reading date:	1990-12-11	Feet below surface:	Not Reported
Feet to sea level:	60.00	Note:	Not Reported
Level reading date:	1990-12-03	Feet below surface:	Not Reported
Feet to sea level:	60.07	Note:	Not Reported
Level reading date:	1990-10-29	Feet below surface:	Not Reported
Feet to sea level:	60.34	Note:	Not Reported
Level reading date:	1990-08-16	Feet below surface:	Not Reported
Feet to sea level:	60.13	Note:	Not Reported
Level reading date:	1990-06-18	Feet below surface:	Not Reported
Feet to sea level:	60.31	Note:	Not Reported
Level reading date:	1990-03-27	Feet below surface:	Not Reported
Feet to sea level:	59.93	Note:	Not Reported
Level reading date:	1990-02-13	Feet below surface:	Not Reported

## GEOCHECK® - PHYSICAL SETTING SOURCE MAP FINDINGS

Feet to sea level:	60.04	Note:	Not Reported
Level reading date:	1990-01-16	Feet below surface:	Not Reported
Feet to sea level:	59.96	Note:	Not Reported
Level reading date:	1989-12-05	Feet below surface:	Not Reported
Feet to sea level:	60.12	Note:	Not Reported
Level reading date:	1989-10-24	Feet below surface:	Not Reported
Feet to sea level:	60.39	Note:	Not Reported
Level reading date:	1989-10-03	Feet below surface:	Not Reported
Feet to sea level:	60.34	Note:	Not Reported

**N100  
NNE  
1/2 - 1 Mile  
Lower**

**FED USGS      USGS40000830477**

Organization ID:	USGS-NY	Organization Name:	USGS New York Water Science Center
Monitor Location:	N 11240. 2	Type:	Well
Description:	Not Reported	HUC:	02030202
Drainage Area:	Not Reported	Drainage Area Units:	Not Reported
Contrib Drainage Area:	Not Reported	Contrib Drainage Area Units:	Not Reported
Aquifer:	Northern Atlantic Coastal Plain aquifer system		
Formation Type:	Glacial Aquifer, Upper	Aquifer Type:	Not Reported
Construction Date:	Not Reported	Well Depth:	53
Well Depth Units:	ft	Well Hole Depth:	54
Well Hole Depth Units:	ft		

Ground water levels,Number of Measurements:	24	Level reading date:	1992-03-17
Feet below surface:	Not Reported	Feet to sea level:	58.11
Note:	Not Reported		
Level reading date:	1991-11-21	Feet below surface:	Not Reported
Feet to sea level:	58.42	Note:	Not Reported
Level reading date:	1991-10-22	Feet below surface:	Not Reported
Feet to sea level:	58.84	Note:	Not Reported
Level reading date:	1991-09-15	Feet below surface:	Not Reported
Feet to sea level:	59.06	Note:	Not Reported
Level reading date:	1991-09-13	Feet below surface:	Not Reported
Feet to sea level:	59.02	Note:	Not Reported
Level reading date:	1991-09-04	Feet below surface:	Not Reported
Feet to sea level:	59.20	Note:	Not Reported
Level reading date:	1991-08-06	Feet below surface:	Not Reported
Feet to sea level:	59.01	Note:	Not Reported
Level reading date:	1991-08-01	Feet below surface:	Not Reported
Feet to sea level:	59.16	Note:	Not Reported
Level reading date:	1991-06-26	Feet below surface:	Not Reported
Feet to sea level:	59.71	Note:	Not Reported
Level reading date:	1991-05-22	Feet below surface:	Not Reported
Feet to sea level:	60.35	Note:	Not Reported

## GEOCHECK® - PHYSICAL SETTING SOURCE MAP FINDINGS

Level reading date:	1991-04-26	Feet below surface:	Not Reported
Feet to sea level:	60.53	Note:	Not Reported
Level reading date:	1991-03-22	Feet below surface:	Not Reported
Feet to sea level:	60.22	Note:	Not Reported
Level reading date:	1991-02-22	Feet below surface:	Not Reported
Feet to sea level:	59.41		
Note:	A nearby site that taps the same aquifer was being pumped.		
Level reading date:	1991-01-10	Feet below surface:	Not Reported
Feet to sea level:	59.14		
Note:	A nearby site that taps the same aquifer was being pumped.		
Level reading date:	1990-12-11	Feet below surface:	Not Reported
Feet to sea level:	59.55	Note:	Not Reported
Level reading date:	1990-12-03	Feet below surface:	Not Reported
Feet to sea level:	60.04	Note:	Not Reported
Level reading date:	1990-10-29	Feet below surface:	Not Reported
Feet to sea level:	60.43	Note:	Not Reported
Level reading date:	1990-08-16	Feet below surface:	Not Reported
Feet to sea level:	60.02	Note:	Not Reported
Level reading date:	1990-06-18	Feet below surface:	Not Reported
Feet to sea level:	60.52	Note:	Not Reported
Level reading date:	1990-03-27	Feet below surface:	Not Reported
Feet to sea level:	59.57	Note:	Not Reported
Level reading date:	1990-02-13	Feet below surface:	Not Reported
Feet to sea level:	59.77	Note:	Not Reported
Level reading date:	1990-01-16	Feet below surface:	Not Reported
Feet to sea level:	59.75	Note:	Not Reported
Level reading date:	1989-12-05	Feet below surface:	Not Reported
Feet to sea level:	60.15	Note:	Not Reported
Level reading date:	1989-10-24	Feet below surface:	Not Reported
Feet to sea level:	60.24	Note:	Not Reported

**N101**  
**NNE**  
**1/2 - 1 Mile**  
**Lower**

**FED USGS USGS40000830473**

Organization ID:	USGS-NY	Organization Name:	USGS New York Water Science Center
Monitor Location:	N 11606. 1	Type:	Well
Description:	Not Reported	HUC:	02030202
Drainage Area:	Not Reported	Drainage Area Units:	Not Reported
Contrib Drainage Area:	Not Reported	Contrib Drainage Area Units:	Not Reported
Aquifer:	Northern Atlantic Coastal Plain aquifer system		
Formation Type:	Glacial Aquifer, Upper	Aquifer Type:	Not Reported
Construction Date:	Not Reported	Well Depth:	47
Well Depth Units:	ft	Well Hole Depth:	48
Well Hole Depth Units:	ft		



## GEOCHECK® - PHYSICAL SETTING SOURCE MAP FINDINGS

Ground water levels,Number of Measurements:	22	Level reading date:	1992-03-17
Feet below surface:	Not Reported	Feet to sea level:	58.37
Note:	Not Reported		
Level reading date:	1991-11-21	Feet below surface:	Not Reported
Feet to sea level:	58.67	Note:	Not Reported
Level reading date:	1991-10-22	Feet below surface:	Not Reported
Feet to sea level:	59.06	Note:	Not Reported
Level reading date:	1991-09-15	Feet below surface:	Not Reported
Feet to sea level:	59.32	Note:	Not Reported
Level reading date:	1991-09-13	Feet below surface:	Not Reported
Feet to sea level:	59.28	Note:	Not Reported
Level reading date:	1991-09-04	Feet below surface:	Not Reported
Feet to sea level:	59.45	Note:	Not Reported
Level reading date:	1991-08-06	Feet below surface:	Not Reported
Feet to sea level:	59.27	Note:	Not Reported
Level reading date:	1991-06-26	Feet below surface:	Not Reported
Feet to sea level:	59.40	Note:	Not Reported
Level reading date:	1991-05-22	Feet below surface:	Not Reported
Feet to sea level:	60.51	Note:	Not Reported
Level reading date:	1991-04-26	Feet below surface:	Not Reported
Feet to sea level:	60.69	Note:	Not Reported
Level reading date:	1991-03-22	Feet below surface:	Not Reported
Feet to sea level:	60.37	Note:	Not Reported
Level reading date:	1991-02-22	Feet below surface:	Not Reported
Feet to sea level:	59.63		
Note:	A nearby site that taps the same aquifer was being pumped.		
Level reading date:	1991-01-10	Feet below surface:	Not Reported
Feet to sea level:	59.40		
Note:	A nearby site that taps the same aquifer was being pumped.		
Level reading date:	1990-12-11	Feet below surface:	Not Reported
Feet to sea level:	59.82	Note:	Not Reported
Level reading date:	1990-12-03	Feet below surface:	Not Reported
Feet to sea level:	60.21	Note:	Not Reported
Level reading date:	1990-10-29	Feet below surface:	Not Reported
Feet to sea level:	60.64	Note:	Not Reported
Level reading date:	1990-08-16	Feet below surface:	Not Reported
Feet to sea level:	60.21	Note:	Not Reported
Level reading date:	1990-06-18	Feet below surface:	Not Reported
Feet to sea level:	60.72	Note:	Not Reported
Level reading date:	1990-03-27	Feet below surface:	Not Reported
Feet to sea level:	59.76	Note:	Not Reported
Level reading date:	1990-02-13	Feet below surface:	Not Reported
Feet to sea level:	59.97	Note:	Not Reported

## GEOCHECK® - PHYSICAL SETTING SOURCE MAP FINDINGS

Level reading date:	1990-01-16	Feet below surface:	Not Reported
Feet to sea level:	60.76	Note:	Not Reported
Level reading date:	1989-12-05	Feet below surface:	Not Reported
Feet to sea level:	60.35	Note:	Not Reported

**N102**  
**NNE**  
**1/2 - 1 Mile**  
**Lower**

**FED USGS      USGS40000830474**

Organization ID:	USGS-NY	Organization Name:	USGS New York Water Science Center
Monitor Location:	N 11607. 1	Type:	Well
Description:	Not Reported	HUC:	02030202
Drainage Area:	Not Reported	Drainage Area Units:	Not Reported
Contrib Drainage Area:	Not Reported	Contrib Drainage Area Unts:	Not Reported
Aquifer:	Northern Atlantic Coastal Plain aquifer system		
Formation Type:	Glacial Aquifer, Upper	Aquifer Type:	Not Reported
Construction Date:	Not Reported	Well Depth:	17
Well Depth Units:	ft	Well Hole Depth:	18
Well Hole Depth Units:	ft		

Ground water levels,Number of Measurements:	23	Level reading date:	1992-03-17
Feet below surface:	Not Reported	Feet to sea level:	59.32
Note:	Not Reported		
Level reading date:	1991-11-21	Feet below surface:	Not Reported
Feet to sea level:	59.45	Note:	Not Reported
Level reading date:	1991-10-22	Feet below surface:	Not Reported
Feet to sea level:	59.68	Note:	Not Reported
Level reading date:	1991-09-15	Feet below surface:	Not Reported
Feet to sea level:	59.77	Note:	Not Reported
Level reading date:	1991-09-13	Feet below surface:	Not Reported
Feet to sea level:	59.82	Note:	Not Reported
Level reading date:	1991-09-04	Feet below surface:	Not Reported
Feet to sea level:	59.99	Note:	Not Reported
Level reading date:	1991-08-06	Feet below surface:	Not Reported
Feet to sea level:	59.84	Note:	Not Reported
Level reading date:	1991-08-01	Feet below surface:	Not Reported
Feet to sea level:	59.93	Note:	Not Reported
Level reading date:	1991-06-26	Feet below surface:	Not Reported
Feet to sea level:	60.15	Note:	Not Reported
Level reading date:	1991-05-22	Feet below surface:	Not Reported
Feet to sea level:	60.30	Note:	Not Reported
Level reading date:	1991-04-26	Feet below surface:	Not Reported
Feet to sea level:	60.39	Note:	Not Reported
Level reading date:	1991-03-22	Feet below surface:	Not Reported
Feet to sea level:	60.21	Note:	Not Reported
Level reading date:	1991-02-22	Feet below surface:	Not Reported

## GEOCHECK® - PHYSICAL SETTING SOURCE MAP FINDINGS

Feet to sea level:	59.79		
Note:	A nearby site that taps the same aquifer was being pumped.		
Level reading date:	1991-01-10	Feet below surface:	Not Reported
Feet to sea level:	59.78		
Note:	A nearby site that taps the same aquifer was being pumped.		
Level reading date:	1990-12-11	Feet below surface:	Not Reported
Feet to sea level:	60.03	Note:	Not Reported
Level reading date:	1990-12-03	Feet below surface:	Not Reported
Feet to sea level:	60.11	Note:	Not Reported
Level reading date:	1990-10-29	Feet below surface:	Not Reported
Feet to sea level:	60.46	Note:	Not Reported
Level reading date:	1990-08-16	Feet below surface:	Not Reported
Feet to sea level:	60.21	Note:	Not Reported
Level reading date:	1990-06-18	Feet below surface:	Not Reported
Feet to sea level:	60.41	Note:	Not Reported
Level reading date:	1990-03-27	Feet below surface:	Not Reported
Feet to sea level:	59.95	Note:	Not Reported
Level reading date:	1990-02-13	Feet below surface:	Not Reported
Feet to sea level:	60.08	Note:	Not Reported
Level reading date:	1990-01-16	Feet below surface:	Not Reported
Feet to sea level:	60.00	Note:	Not Reported
Level reading date:	1989-12-05	Feet below surface:	Not Reported
Feet to sea level:	60.20	Note:	Not Reported

**L103**  
**East**  
**1/2 - 1 Mile**  
**Higher**

**FED USGS      USGS40000829928**

Organization ID:	USGS-NY	Organization Name:	USGS New York Water Science Center
Monitor Location:	N 1181. 1	Type:	Well
Description:	NEW: N 1181. 2 195709	HUC:	02030202
Drainage Area:	Not Reported	Drainage Area Units:	Not Reported
Contrib Drainage Area:	Not Reported	Contrib Drainage Area Unts:	Not Reported
Aquifer:	Northern Atlantic Coastal Plain aquifer system		
Formation Type:	Glacial Aquifer, Upper	Aquifer Type:	Not Reported
Construction Date:	Not Reported	Well Depth:	38
Well Depth Units:	ft	Well Hole Depth:	38
Well Hole Depth Units:	ft		

Ground water levels,Number of Measurements:	62	Level reading date:	1956-04-12
Feet below surface:	Not Reported	Feet to sea level:	59.24
Note:	Not Reported		

Level reading date:	1955-11-30	Feet below surface:	Not Reported
Feet to sea level:	59.04	Note:	Not Reported

Level reading date:	1955-07-22	Feet below surface:	Not Reported
Feet to sea level:	56.53	Note:	Not Reported

## GEOCHECK® - PHYSICAL SETTING SOURCE MAP FINDINGS

Level reading date:	1955-04-05	Feet below surface:	Not Reported
Feet to sea level:	58.33	Note:	Not Reported
Level reading date:	1954-09-22	Feet below surface:	Not Reported
Feet to sea level:	58.10	Note:	Not Reported
Level reading date:	1954-04-22	Feet below surface:	Not Reported
Feet to sea level:	57.42	Note:	Not Reported
Level reading date:	1953-09-22	Feet below surface:	Not Reported
Feet to sea level:	58.72	Note:	Not Reported
Level reading date:	1953-03-27	Feet below surface:	Not Reported
Feet to sea level:	60.04	Note:	Not Reported
Level reading date:	1952-10-21	Feet below surface:	Not Reported
Feet to sea level:	58.46	Note:	Not Reported
Level reading date:	1952-06-17	Feet below surface:	Not Reported
Feet to sea level:	60.48	Note:	Not Reported
Level reading date:	1951-11-27	Feet below surface:	Not Reported
Feet to sea level:	57.45	Note:	Not Reported
Level reading date:	1951-05-16	Feet below surface:	Not Reported
Feet to sea level:	58.51	Note:	Not Reported
Level reading date:	1950-12-28	Feet below surface:	Not Reported
Feet to sea level:	56.52	Note:	Not Reported
Level reading date:	1950-09-01	Feet below surface:	Not Reported
Feet to sea level:	57.70	Note:	Not Reported
Level reading date:	1950-04-21	Feet below surface:	Not Reported
Feet to sea level:	57.90	Note:	Not Reported
Level reading date:	1949-11-03	Feet below surface:	Not Reported
Feet to sea level:	57.90	Note:	Not Reported
Level reading date:	1949-06-17	Feet below surface:	Not Reported
Feet to sea level:	59.56	Note:	Not Reported
Level reading date:	1949-01-08	Feet below surface:	Not Reported
Feet to sea level:	59.63	Note:	Not Reported
Level reading date:	1948-07-16	Feet below surface:	Not Reported
Feet to sea level:	60.09	Note:	Not Reported
Level reading date:	1948-04-05	Feet below surface:	Not Reported
Feet to sea level:	59.58	Note:	Not Reported
Level reading date:	1947-10-23	Feet below surface:	Not Reported
Feet to sea level:	56.86	Note:	Not Reported
Level reading date:	1947-08-05	Feet below surface:	Not Reported
Feet to sea level:	57.60	Note:	Not Reported
Level reading date:	1946-09-24	Feet below surface:	Not Reported
Feet to sea level:	58.23	Note:	Not Reported
Level reading date:	1943-06-25	Feet below surface:	Not Reported
Feet to sea level:	58.25	Note:	Not Reported

## GEOCHECK® - PHYSICAL SETTING SOURCE MAP FINDINGS

Level reading date:	1943-05-28	Feet below surface:	Not Reported
Feet to sea level:	58.46	Note:	Not Reported
Level reading date:	1943-04-30	Feet below surface:	Not Reported
Feet to sea level:	58.79	Note:	Not Reported
Level reading date:	1943-03-29	Feet below surface:	Not Reported
Feet to sea level:	59.14	Note:	Not Reported
Level reading date:	1943-02-26	Feet below surface:	Not Reported
Feet to sea level:	58.68	Note:	Not Reported
Level reading date:	1943-01-29	Feet below surface:	Not Reported
Feet to sea level:	58.34	Note:	Not Reported
Level reading date:	1943-01-01	Feet below surface:	Not Reported
Feet to sea level:	57.82	Note:	Not Reported
Level reading date:	1942-11-30	Feet below surface:	Not Reported
Feet to sea level:	57.71	Note:	Not Reported
Level reading date:	1942-10-30	Feet below surface:	Not Reported
Feet to sea level:	57.88	Note:	Not Reported
Level reading date:	1942-10-02	Feet below surface:	Not Reported
Feet to sea level:	58.23	Note:	Not Reported
Level reading date:	1942-08-31	Feet below surface:	Not Reported
Feet to sea level:	58.69	Note:	Not Reported
Level reading date:	1942-07-31	Feet below surface:	Not Reported
Feet to sea level:	57.66	Note:	Not Reported
Level reading date:	1942-06-29	Feet below surface:	Not Reported
Feet to sea level:	57.47	Note:	Not Reported
Level reading date:	1942-05-29	Feet below surface:	Not Reported
Feet to sea level:	57.49	Note:	Not Reported
Level reading date:	1942-05-01	Feet below surface:	Not Reported
Feet to sea level:	57.77	Note:	Not Reported
Level reading date:	1942-03-30	Feet below surface:	Not Reported
Feet to sea level:	57.81	Note:	Not Reported
Level reading date:	1942-02-27	Feet below surface:	Not Reported
Feet to sea level:	56.91	Note:	Not Reported
Level reading date:	1942-01-30	Feet below surface:	Not Reported
Feet to sea level:	56.30	Note:	Not Reported
Level reading date:	1942-01-02	Feet below surface:	Not Reported
Feet to sea level:	56.41	Note:	Not Reported
Level reading date:	1941-12-01	Feet below surface:	Not Reported
Feet to sea level:	56.43	Note:	Not Reported
Level reading date:	1941-10-31	Feet below surface:	Not Reported
Feet to sea level:	56.64	Note:	Not Reported
Level reading date:	1941-09-29	Feet below surface:	Not Reported
Feet to sea level:	56.94	Note:	Not Reported

## GEOCHECK® - PHYSICAL SETTING SOURCE MAP FINDINGS

Level reading date:	1941-08-29	Feet below surface:	Not Reported
Feet to sea level:	57.26	Note:	Not Reported
Level reading date:	1941-08-01	Feet below surface:	Not Reported
Feet to sea level:	57.44	Note:	Not Reported
Level reading date:	1941-06-30	Feet below surface:	Not Reported
Feet to sea level:	57.63	Note:	Not Reported
Level reading date:	1941-06-02	Feet below surface:	Not Reported
Feet to sea level:	57.81	Note:	Not Reported
Level reading date:	1941-05-05	Feet below surface:	Not Reported
Feet to sea level:	58.13	Note:	Not Reported
Level reading date:	1941-03-28	Feet below surface:	Not Reported
Feet to sea level:	58.38	Note:	Not Reported
Level reading date:	1941-02-28	Feet below surface:	Not Reported
Feet to sea level:	58.32	Note:	Not Reported
Level reading date:	1941-01-31	Feet below surface:	Not Reported
Feet to sea level:	57.61	Note:	Not Reported
Level reading date:	1940-12-27	Feet below surface:	Not Reported
Feet to sea level:	57.40	Note:	Not Reported
Level reading date:	1940-11-29	Feet below surface:	Not Reported
Feet to sea level:	57.46	Note:	Not Reported
Level reading date:	1940-11-01	Feet below surface:	Not Reported
Feet to sea level:	57.34	Note:	Not Reported
Level reading date:	1940-09-27	Feet below surface:	Not Reported
Feet to sea level:	57.72	Note:	Not Reported
Level reading date:	1940-08-30	Feet below surface:	Not Reported
Feet to sea level:	58.00	Note:	Not Reported
Level reading date:	1940-08-02	Feet below surface:	Not Reported
Feet to sea level:	58.29	Note:	Not Reported
Level reading date:	1940-06-28	Feet below surface:	Not Reported
Feet to sea level:	58.68	Note:	Not Reported
Level reading date:	1940-05-31	Feet below surface:	Not Reported
Feet to sea level:	58.85	Note:	Not Reported
Level reading date:	1940-04-29	Feet below surface:	Not Reported
Feet to sea level:	58.84	Note:	Not Reported

**N104  
NNE  
1/2 - 1 Mile  
Lower**

**FED USGS USGS40000830471**

Organization ID:	USGS-NY	Organization Name:	USGS New York Water Science Center
Monitor Location:	N 12286. 1	Type:	Well
Description:	Not Reported	HUC:	Not Reported
Drainage Area:	Not Reported	Drainage Area Units:	Not Reported
Contrib Drainage Area:	Not Reported	Contrib Drainage Area Unts:	Not Reported

## GEOCHECK® - PHYSICAL SETTING SOURCE MAP FINDINGS

Aquifer:	Northern Atlantic Coastal Plain aquifer system		
Formation Type:	Glacial Aquifer, Upper	Aquifer Type:	Not Reported
Construction Date:	Not Reported	Well Depth:	49
Well Depth Units:	ft	Well Hole Depth:	Not Reported
Well Hole Depth Units:	Not Reported		

Ground water levels,Number of Measurements:	3	Level reading date:	1993-07-01
Feet below surface:	Not Reported	Feet to sea level:	58.30
Note:	Not Reported		

Level reading date:	1993-05-18	Feet below surface:	Not Reported
Feet to sea level:	59.14	Note:	Not Reported

Level reading date:	1993-03-31	Feet below surface:	Not Reported
Feet to sea level:	59.21	Note:	Not Reported

**N105**  
**NNE**  
**1/2 - 1 Mile**  
**Lower**

**FED USGS      USGS40000830472**

Organization ID:	USGS-NY	Organization Name:	USGS New York Water Science Center
Monitor Location:	N 12287. 1	Type:	Well
Description:	Not Reported	HUC:	Not Reported
Drainage Area:	Not Reported	Drainage Area Units:	Not Reported
Contrib Drainage Area:	Not Reported	Contrib Drainage Area Unts:	Not Reported
Aquifer:	Northern Atlantic Coastal Plain aquifer system		
Formation Type:	Glacial Aquifer, Upper	Aquifer Type:	Not Reported
Construction Date:	Not Reported	Well Depth:	24
Well Depth Units:	ft	Well Hole Depth:	Not Reported
Well Hole Depth Units:	Not Reported		

Ground water levels,Number of Measurements:	3	Level reading date:	1993-07-01
Feet below surface:	Not Reported	Feet to sea level:	59.89
Note:	Not Reported		

Level reading date:	1993-05-18	Feet below surface:	Not Reported
Feet to sea level:	60.41	Note:	Not Reported

Level reading date:	1993-03-31	Feet below surface:	Not Reported
Feet to sea level:	60.17	Note:	Not Reported

**106**  
**NNW**  
**1/2 - 1 Mile**  
**Higher**

**FED USGS      USGS40000830487**

Organization ID:	USGS-NY	Organization Name:	USGS New York Water Science Center
Monitor Location:	N 11605. 1	Type:	Well
Description:	Not Reported	HUC:	02030202
Drainage Area:	Not Reported	Drainage Area Units:	Not Reported
Contrib Drainage Area:	Not Reported	Contrib Drainage Area Unts:	Not Reported
Aquifer:	Northern Atlantic Coastal Plain aquifer system		
Formation Type:	Glacial Aquifer, Upper	Aquifer Type:	Not Reported
Construction Date:	Not Reported	Well Depth:	45
Well Depth Units:	ft	Well Hole Depth:	46
Well Hole Depth Units:	ft		

## GEOCHECK® - PHYSICAL SETTING SOURCE MAP FINDINGS

Ground water levels,Number of Measurements:	29	Level reading date:	1993-07-01
Feet below surface:	Not Reported	Feet to sea level:	55.99
Note:	Not Reported		
Level reading date:	1993-05-18	Feet below surface:	Not Reported
Feet to sea level:	57.12	Note:	Not Reported
Level reading date:	1993-03-31	Feet below surface:	Not Reported
Feet to sea level:	56.79	Note:	Not Reported
Level reading date:	1993-03-26	Feet below surface:	Not Reported
Feet to sea level:	56.52	Note:	Not Reported
Level reading date:	1993-01-08	Feet below surface:	Not Reported
Feet to sea level:	56.06	Note:	Not Reported
Level reading date:	1992-06-30	Feet below surface:	Not Reported
Feet to sea level:	55.56	Note:	Not Reported
Level reading date:	1992-05-11	Feet below surface:	Not Reported
Feet to sea level:	56.18	Note:	Not Reported
Level reading date:	1992-03-18	Feet below surface:	Not Reported
Feet to sea level:	56.44	Note:	Not Reported
Level reading date:	1992-02-04	Feet below surface:	Not Reported
Feet to sea level:	56.63	Note:	Not Reported
Level reading date:	1992-01-02	Feet below surface:	Not Reported
Feet to sea level:	56.83	Note:	Not Reported
Level reading date:	1991-11-21	Feet below surface:	Not Reported
Feet to sea level:	57.03	Note:	Not Reported
Level reading date:	1991-10-22	Feet below surface:	Not Reported
Feet to sea level:	57.39	Note:	Not Reported
Level reading date:	1991-09-04	Feet below surface:	Not Reported
Feet to sea level:	57.73	Note:	Not Reported
Level reading date:	1991-08-02	Feet below surface:	Not Reported
Feet to sea level:	57.74	Note:	Not Reported
Level reading date:	1991-06-25	Feet below surface:	Not Reported
Feet to sea level:	58.69	Note:	Not Reported
Level reading date:	1991-05-21	Feet below surface:	Not Reported
Feet to sea level:	59.50	Note:	Not Reported
Level reading date:	1991-04-26	Feet below surface:	Not Reported
Feet to sea level:	59.52	Note:	Not Reported
Level reading date:	1991-03-22	Feet below surface:	Not Reported
Feet to sea level:	59.31	Note:	Not Reported
Level reading date:	1991-02-21	Feet below surface:	Not Reported
Feet to sea level:	59.22	Note:	Not Reported
Level reading date:	1991-01-11	Feet below surface:	Not Reported
Feet to sea level:	58.73	Note:	Not Reported
Level reading date:	1990-12-11	Feet below surface:	Not Reported



## GEOCHECK® - PHYSICAL SETTING SOURCE MAP FINDINGS

Feet to sea level:	58.95	Note:	Not Reported
Level reading date:	1990-10-29	Feet below surface:	Not Reported
Feet to sea level:	59.20	Note:	Not Reported
Level reading date:	1990-08-15	Feet below surface:	Not Reported
Feet to sea level:	58.86	Note:	Not Reported
Level reading date:	1990-06-18	Feet below surface:	Not Reported
Feet to sea level:	59.48	Note:	Not Reported
Level reading date:	1990-03-26	Feet below surface:	Not Reported
Feet to sea level:	58.30	Note:	Not Reported
Level reading date:	1990-02-13	Feet below surface:	Not Reported
Feet to sea level:	58.52	Note:	Not Reported
Level reading date:	1990-01-17	Feet below surface:	Not Reported
Feet to sea level:	58.49	Note:	Not Reported
Level reading date:	1989-12-06	Feet below surface:	Not Reported
Feet to sea level:	58.90	Note:	Not Reported
Level reading date:	1989-10-25	Feet below surface:	Not Reported
Feet to sea level:	58.60	Note:	Not Reported

**N107**  
**NNE**  
**1/2 - 1 Mile**  
**Lower**

**FED USGS      USGS40000830505**

Organization ID:	USGS-NY	Organization Name:	USGS New York Water Science Center
Monitor Location:	N 12285. 1	Type:	Well
Description:	Not Reported	HUC:	Not Reported
Drainage Area:	Not Reported	Drainage Area Units:	Not Reported
Contrib Drainage Area:	Not Reported	Contrib Drainage Area Unts:	Not Reported
Aquifer:	Northern Atlantic Coastal Plain aquifer system		
Formation Type:	Glacial Aquifer, Upper	Aquifer Type:	Not Reported
Construction Date:	Not Reported	Well Depth:	49
Well Depth Units:	ft	Well Hole Depth:	Not Reported
Well Hole Depth Units:	Not Reported		

Ground water levels,Number of Measurements:	3	Level reading date:	1993-07-01
Feet below surface:	Not Reported	Feet to sea level:	58.52
Note:	Not Reported		

Level reading date:	1993-05-18	Feet below surface:	Not Reported
Feet to sea level:	59.32	Note:	Not Reported

Level reading date:	1993-03-31	Feet below surface:	Not Reported
Feet to sea level:	59.15	Note:	Not Reported

**N108**  
**NNE**  
**1/2 - 1 Mile**  
**Lower**

**FED USGS      USGS40000830506**

Organization ID:	USGS-NY	Organization Name:	USGS New York Water Science Center
Monitor Location:	N 12284. 1	Type:	Well

## GEOCHECK® - PHYSICAL SETTING SOURCE MAP FINDINGS

Description:	Not Reported	HUC:	Not Reported
Drainage Area:	Not Reported	Drainage Area Units:	Not Reported
Contrib Drainage Area:	Not Reported	Contrib Drainage Area Units:	Not Reported
Aquifer:	Northern Atlantic Coastal Plain aquifer system		
Formation Type:	Glacial Aquifer, Upper	Aquifer Type:	Not Reported
Construction Date:	Not Reported	Well Depth:	24
Well Depth Units:	ft	Well Hole Depth:	Not Reported
Well Hole Depth Units:	Not Reported		

Ground water levels,Number of Measurements:	3	Level reading date:	1993-07-01
Feet below surface:	Not Reported	Feet to sea level:	59.62
Note:	Not Reported		

Level reading date:	1993-05-18	Feet below surface:	Not Reported
Feet to sea level:	60.18	Note:	Not Reported

Level reading date:	1993-03-31	Feet below surface:	Not Reported
Feet to sea level:	60.01	Note:	Not Reported

**109  
NNW  
1/2 - 1 Mile  
Higher**

**FED USGS      USGS40000830419**

Organization ID:	USGS-NY	Organization Name:	USGS New York Water Science Center
Monitor Location:	N 8973. 1	Type:	Well
Description:	Not Reported	HUC:	02030202
Drainage Area:	Not Reported	Drainage Area Units:	Not Reported
Contrib Drainage Area:	Not Reported	Contrib Drainage Area Units:	Not Reported
Aquifer:	Northern Atlantic Coastal Plain aquifer system		
Formation Type:	Glacial Aquifer, Upper	Aquifer Type:	Not Reported
Construction Date:	Not Reported	Well Depth:	48
Well Depth Units:	ft	Well Hole Depth:	Not Reported
Well Hole Depth Units:	Not Reported		

**O110  
ESE  
1/2 - 1 Mile  
Lower**

**NY WELLS      NYREG1000004084**

Well Number:	N005273	Owner:	Otto Munch
Well Depth:	30	Diameter:	0
Casing Length:	0	Screen Diameter:	1
Screen Length:	3		

**L111  
East  
1/2 - 1 Mile  
Higher**

**FED USGS      USGS40000829926**

Organization ID:	USGS-NY	Organization Name:	USGS New York Water Science Center
Monitor Location:	N 1181. 3	Type:	Well
Description:	OLD: N 1181. 2 197308    NEW: N 1181. 4 197308	Drainage Area:	Not Reported
HUC:	02030202	Contrib Drainage Area:	Not Reported
Drainage Area Units:	Not Reported		
Contrib Drainage Area Units:	Not Reported		

## GEOCHECK® - PHYSICAL SETTING SOURCE MAP FINDINGS

Aquifer:	Northern Atlantic Coastal Plain aquifer system		
Formation Type:	Glacial Aquifer, Upper	Aquifer Type:	Not Reported
Construction Date:	Not Reported	Well Depth:	34
Well Depth Units:	ft	Well Hole Depth:	34
Well Hole Depth Units:	ft		

Ground water levels,Number of Measurements:	60	Level reading date:	1973-08-21
Feet below surface:	Not Reported	Feet to sea level:	57.04
Note:	Not Reported		

Level reading date:	1973-08-14	Feet below surface:	Not Reported
Feet to sea level:	57.21	Note:	Not Reported

Level reading date:	1973-08-07	Feet below surface:	Not Reported
Feet to sea level:	57.41	Note:	Not Reported

Level reading date:	1973-07-31	Feet below surface:	Not Reported
Feet to sea level:	57.55	Note:	Not Reported

Level reading date:	1973-07-24	Feet below surface:	Not Reported
Feet to sea level:	57.67	Note:	Not Reported

Level reading date:	1973-07-17	Feet below surface:	Not Reported
Feet to sea level:	57.77	Note:	Not Reported

Level reading date:	1973-07-10	Feet below surface:	Not Reported
Feet to sea level:	57.78	Note:	Not Reported

Level reading date:	1973-07-03	Feet below surface:	Not Reported
Feet to sea level:	57.73	Note:	Not Reported

Level reading date:	1973-06-26	Feet below surface:	Not Reported
Feet to sea level:	57.55	Note:	Not Reported

Level reading date:	1973-06-19	Feet below surface:	Not Reported
Feet to sea level:	57.52	Note:	Not Reported

Level reading date:	1973-06-12	Feet below surface:	Not Reported
Feet to sea level:	57.63	Note:	Not Reported

Level reading date:	1973-06-05	Feet below surface:	Not Reported
Feet to sea level:	57.84	Note:	Not Reported

Level reading date:	1973-03-21	Feet below surface:	Not Reported
Feet to sea level:	56.49	Note:	Not Reported

Level reading date:	1972-12-28	Feet below surface:	Not Reported
Feet to sea level:	56.36	Note:	Not Reported

Level reading date:	1972-09-07	Feet below surface:	Not Reported
Feet to sea level:	54.75	Note:	Not Reported

Level reading date:	1972-06-08	Feet below surface:	Not Reported
Feet to sea level:	55.38	Note:	Not Reported

Level reading date:	1972-03-30	Feet below surface:	Not Reported
Feet to sea level:	54.78	Note:	Not Reported

Level reading date:	1971-12-16	Feet below surface:	Not Reported
Feet to sea level:	53.26	Note:	Not Reported

## GEOCHECK® - PHYSICAL SETTING SOURCE MAP FINDINGS

Level reading date:	1971-09-28	Feet below surface:	Not Reported
Feet to sea level:	53.16	Note:	Not Reported
Level reading date:	1971-07-16	Feet below surface:	Not Reported
Feet to sea level:	53.47	Note:	Not Reported
Level reading date:	1971-03-25	Feet below surface:	Not Reported
Feet to sea level:	52.68	Note:	Not Reported
Level reading date:	1970-12-15	Feet below surface:	Not Reported
Feet to sea level:	52.66	Note:	Not Reported
Level reading date:	1970-09-12	Feet below surface:	Not Reported
Feet to sea level:	53.84	Note:	Not Reported
Level reading date:	1970-06-17	Feet below surface:	Not Reported
Feet to sea level:	54.90	Note:	Not Reported
Level reading date:	1970-03-06	Feet below surface:	Not Reported
Feet to sea level:	54.63	Note:	Not Reported
Level reading date:	1970-01-23	Feet below surface:	Not Reported
Feet to sea level:	53.89	Note:	Not Reported
Level reading date:	1969-09-24	Feet below surface:	Not Reported
Feet to sea level:	53.71	Note:	Not Reported
Level reading date:	1969-07-11	Feet below surface:	Not Reported
Feet to sea level:	53.29	Note:	Not Reported
Level reading date:	1969-04-18	Feet below surface:	Not Reported
Feet to sea level:	54.01	Note:	Not Reported
Level reading date:	1969-01-27	Feet below surface:	Not Reported
Feet to sea level:	54.33	Note:	Not Reported
Level reading date:	1968-09-26	Feet below surface:	Not Reported
Feet to sea level:	53.66	Note:	Not Reported
Level reading date:	1968-06-24	Feet below surface:	Not Reported
Feet to sea level:	54.28	Note:	Not Reported
Level reading date:	1968-04-11	Feet below surface:	Not Reported
Feet to sea level:	54.36	Note:	Not Reported
Level reading date:	1967-12-21	Feet below surface:	Not Reported
Feet to sea level:	53.78	Note:	Not Reported
Level reading date:	1967-10-05	Feet below surface:	Not Reported
Feet to sea level:	53.65	Note:	Not Reported
Level reading date:	1967-07-17	Feet below surface:	Not Reported
Feet to sea level:	53.75	Note:	Not Reported
Level reading date:	1967-04-18	Feet below surface:	Not Reported
Feet to sea level:	53.71	Note:	Not Reported
Level reading date:	1966-06-02	Feet below surface:	Not Reported
Feet to sea level:	52.45	Note:	Not Reported
Level reading date:	1966-03-03	Feet below surface:	Not Reported
Feet to sea level:	52.67	Note:	Not Reported

## GEOCHECK® - PHYSICAL SETTING SOURCE MAP FINDINGS

Level reading date:	1965-11-15	Feet below surface:	Not Reported
Feet to sea level:	53.05	Note:	Not Reported
Level reading date:	1965-08-20	Feet below surface:	Not Reported
Feet to sea level:	53.91	Note:	Not Reported
Level reading date:	1965-06-08	Feet below surface:	Not Reported
Feet to sea level:	55.97	Note:	Not Reported
Level reading date:	1965-03-15	Feet below surface:	Not Reported
Feet to sea level:	55.42	Note:	Not Reported
Level reading date:	1964-12-03	Feet below surface:	Not Reported
Feet to sea level:	54.52	Note:	Not Reported
Level reading date:	1964-06-24	Feet below surface:	Not Reported
Feet to sea level:	56.43	Note:	Not Reported
Level reading date:	1964-04-01	Feet below surface:	Not Reported
Feet to sea level:	56.73	Note:	Not Reported
Level reading date:	1963-12-23	Feet below surface:	Not Reported
Feet to sea level:	55.69	Note:	Not Reported
Level reading date:	1963-09-17	Feet below surface:	Not Reported
Feet to sea level:	55.51	Note:	Not Reported
Level reading date:	1963-06-27	Feet below surface:	Not Reported
Feet to sea level:	56.49	Note:	Not Reported
Level reading date:	1963-03-11	Feet below surface:	Not Reported
Feet to sea level:	57.56	Note:	Not Reported
Level reading date:	1962-11-30	Feet below surface:	Not Reported
Feet to sea level:	57.09	Note:	Not Reported
Level reading date:	1962-07-25	Feet below surface:	Not Reported
Feet to sea level:	57.13	Note:	Not Reported
Level reading date:	1962-03-15	Feet below surface:	Not Reported
Feet to sea level:	58.77	Note:	Not Reported
Level reading date:	1961-12-20	Feet below surface:	Not Reported
Feet to sea level:	58.63	Note:	Not Reported
Level reading date:	1961-10-13	Feet below surface:	Not Reported
Feet to sea level:	58.33	Note:	Not Reported
Level reading date:	1961-07-14	Feet below surface:	Not Reported
Feet to sea level:	59.17	Note:	Not Reported
Level reading date:	1960-11-21	Feet below surface:	Not Reported
Feet to sea level:	57.89	Note:	Not Reported
Level reading date:	1960-05-24	Feet below surface:	Not Reported
Feet to sea level:	57.80	Note:	Not Reported
Level reading date:	1959-10-15	Feet below surface:	Not Reported
Feet to sea level:	56.57	Note:	Not Reported
Level reading date:	1959-06-26	Feet below surface:	Not Reported
Feet to sea level:	57.63	Note:	Not Reported

# GEOCHECK® - PHYSICAL SETTING SOURCE MAP FINDINGS

Map ID  
 Direction  
 Distance  
 Elevation

Database      EDR ID Number

**L112**  
**East**  
**1/2 - 1 Mile**  
**Higher**

**FED USGS      USGS40000829927**

Organization ID:	USGS-NY	Organization Name:	USGS New York Water Science Center
Monitor Location:	N 1181. 4	Type:	Well
Description:	OLD: N 1181. 3	HUC:	02030202
Drainage Area:	Not Reported	Drainage Area Units:	Not Reported
Contrib Drainage Area:	Not Reported	Contrib Drainage Area Unts:	Not Reported
Aquifer:	Not Reported	Formation Type:	Not Reported
Aquifer Type:	Not Reported	Construction Date:	Not Reported
Well Depth:	63	Well Depth Units:	ft
Well Hole Depth:	63	Well Hole Depth Units:	ft

Ground water levels,Number of Measurements:	55	Level reading date:	1975-06-10
Feet below surface:	Not Reported	Feet to sea level:	56.94
Note:	Not Reported		
Level reading date:	1975-06-03	Feet below surface:	Not Reported
Feet to sea level:	55.74	Note:	Not Reported
Level reading date:	1975-05-06	Feet below surface:	Not Reported
Feet to sea level:	56.58	Note:	Not Reported
Level reading date:	1975-04-01	Feet below surface:	Not Reported
Feet to sea level:	56.33	Note:	Not Reported
Level reading date:	1975-03-19	Feet below surface:	Not Reported
Feet to sea level:	56.08	Note:	Not Reported
Level reading date:	1975-03-03	Feet below surface:	Not Reported
Feet to sea level:	55.98	Note:	Not Reported
Level reading date:	1975-02-04	Feet below surface:	Not Reported
Feet to sea level:	55.02	Note:	Not Reported
Level reading date:	1975-01-07	Feet below surface:	Not Reported
Feet to sea level:	54.98	Note:	Not Reported
Level reading date:	1974-12-13	Feet below surface:	Not Reported
Feet to sea level:	54.53	Note:	Not Reported
Level reading date:	1974-12-03	Feet below surface:	Not Reported
Feet to sea level:	54.87	Note:	Not Reported
Level reading date:	1974-11-04	Feet below surface:	Not Reported
Feet to sea level:	54.74	Note:	Not Reported
Level reading date:	1974-10-01	Feet below surface:	Not Reported
Feet to sea level:	54.93	Note:	Not Reported
Level reading date:	1974-09-18	Feet below surface:	Not Reported
Feet to sea level:	54.86	Note:	Not Reported
Level reading date:	1974-09-03	Feet below surface:	Not Reported
Feet to sea level:	54.90	Note:	Not Reported
Level reading date:	1974-08-06	Feet below surface:	Not Reported

## GEOCHECK® - PHYSICAL SETTING SOURCE MAP FINDINGS

Feet to sea level:	55.04	Note:	Not Reported
Level reading date:	1974-07-02	Feet below surface:	Not Reported
Feet to sea level:	55.98	Note:	Not Reported
Level reading date:	1974-06-11	Feet below surface:	Not Reported
Feet to sea level:	56.36	Note:	Not Reported
Level reading date:	1974-06-04	Feet below surface:	Not Reported
Feet to sea level:	56.48	Note:	Not Reported
Level reading date:	1974-05-07	Feet below surface:	Not Reported
Feet to sea level:	56.79	Note:	Not Reported
Level reading date:	1974-04-02	Feet below surface:	Not Reported
Feet to sea level:	56.38	Note:	Not Reported
Level reading date:	1974-03-26	Feet below surface:	Not Reported
Feet to sea level:	56.19	Note:	Not Reported
Level reading date:	1974-03-19	Feet below surface:	Not Reported
Feet to sea level:	56.00	Note:	Not Reported
Level reading date:	1974-03-12	Feet below surface:	Not Reported
Feet to sea level:	55.99	Note:	Not Reported
Level reading date:	1974-03-05	Feet below surface:	Not Reported
Feet to sea level:	56.11	Note:	Not Reported
Level reading date:	1974-02-26	Feet below surface:	Not Reported
Feet to sea level:	56.14	Note:	Not Reported
Level reading date:	1974-02-19	Feet below surface:	Not Reported
Feet to sea level:	56.18	Note:	Not Reported
Level reading date:	1974-02-11	Feet below surface:	Not Reported
Feet to sea level:	56.27	Note:	Not Reported
Level reading date:	1974-02-05	Feet below surface:	Not Reported
Feet to sea level:	56.29	Note:	Not Reported
Level reading date:	1974-01-29	Feet below surface:	Not Reported
Feet to sea level:	56.37	Note:	Not Reported
Level reading date:	1974-01-22	Feet below surface:	Not Reported
Feet to sea level:	56.11	Note:	Not Reported
Level reading date:	1974-01-15	Feet below surface:	Not Reported
Feet to sea level:	56.02	Note:	Not Reported
Level reading date:	1974-01-08	Feet below surface:	Not Reported
Feet to sea level:	55.95	Note:	Not Reported
Level reading date:	1973-12-31	Feet below surface:	Not Reported
Feet to sea level:	55.91	Note:	Not Reported
Level reading date:	1973-12-24	Feet below surface:	Not Reported
Feet to sea level:	55.76	Note:	Not Reported
Level reading date:	1973-12-18	Feet below surface:	Not Reported
Feet to sea level:	55.47	Note:	Not Reported

## GEOCHECK® - PHYSICAL SETTING SOURCE MAP FINDINGS

Level reading date:	1973-12-11	Feet below surface:	Not Reported
Feet to sea level:	55.47	Note:	Not Reported
Level reading date:	1973-12-04	Feet below surface:	Not Reported
Feet to sea level:	55.37	Note:	Not Reported
Level reading date:	1973-12-03	Feet below surface:	Not Reported
Feet to sea level:	55.38	Note:	Not Reported
Level reading date:	1973-11-27	Feet below surface:	Not Reported
Feet to sea level:	55.42	Note:	Not Reported
Level reading date:	1973-11-20	Feet below surface:	Not Reported
Feet to sea level:	55.55	Note:	Not Reported
Level reading date:	1973-11-13	Feet below surface:	Not Reported
Feet to sea level:	55.61	Note:	Not Reported
Level reading date:	1973-11-05	Feet below surface:	Not Reported
Feet to sea level:	55.74	Note:	Not Reported
Level reading date:	1973-10-30	Feet below surface:	Not Reported
Feet to sea level:	55.86	Note:	Not Reported
Level reading date:	1973-10-27	Feet below surface:	Not Reported
Feet to sea level:	55.86	Note:	Not Reported
Level reading date:	1973-10-16	Feet below surface:	Not Reported
Feet to sea level:	56.02	Note:	Not Reported
Level reading date:	1973-10-09	Feet below surface:	Not Reported
Feet to sea level:	56.11	Note:	Not Reported
Level reading date:	1973-10-02	Feet below surface:	Not Reported
Feet to sea level:	56.23	Note:	Not Reported
Level reading date:	1973-09-25	Feet below surface:	Not Reported
Feet to sea level:	56.36	Note:	Not Reported
Level reading date:	1973-09-18	Feet below surface:	Not Reported
Feet to sea level:	56.50	Note:	Not Reported
Level reading date:	1973-09-11	Feet below surface:	Not Reported
Feet to sea level:	56.69	Note:	Not Reported
Level reading date:	1973-09-04	Feet below surface:	Not Reported
Feet to sea level:	56.71	Note:	Not Reported
Level reading date:	1973-08-28	Feet below surface:	Not Reported
Feet to sea level:	56.92	Note:	Not Reported
Level reading date:	1973-08-21	Feet below surface:	Not Reported
Feet to sea level:	57.04	Note:	Not Reported
Level reading date:	1973-08-14	Feet below surface:	Not Reported
Feet to sea level:	57.21	Note:	Not Reported
Level reading date:	1973-08-07	Feet below surface:	Not Reported
Feet to sea level:	57.41	Note:	Not Reported



# GEOCHECK® - PHYSICAL SETTING SOURCE MAP FINDINGS

Map ID  
 Direction  
 Distance  
 Elevation

Database      EDR ID Number

**113**  
**NNE**  
**1/2 - 1 Mile**  
**Lower**

**FED USGS      USGS40000830470**

Organization ID:	USGS-NY	Organization Name:	USGS New York Water Science Center
Monitor Location:	N 11506. 1	Type:	Well
Description:	Not Reported	HUC:	02030202
Drainage Area:	Not Reported	Drainage Area Units:	Not Reported
Contrib Drainage Area:	Not Reported	Contrib Drainage Area Unts:	Not Reported
Aquifer:	Northern Atlantic Coastal Plain aquifer system		
Formation Type:	Glacial Aquifer, Upper	Aquifer Type:	Not Reported
Construction Date:	Not Reported	Well Depth:	37
Well Depth Units:	ft	Well Hole Depth:	37
Well Hole Depth Units:	ft		

Ground water levels,Number of Measurements:	28	Level reading date:	1993-07-01
Feet below surface:	Not Reported	Feet to sea level:	58.26
Note:	Not Reported		

Level reading date:	1993-05-18	Feet below surface:	Not Reported
Feet to sea level:	59.06	Note:	Not Reported

Level reading date:	1993-03-26	Feet below surface:	Not Reported
Feet to sea level:	59.10	Note:	Not Reported

Level reading date:	1993-01-07	Feet below surface:	Not Reported
Feet to sea level:	58.26	Note:	Not Reported

Level reading date:	1992-09-02	Feet below surface:	Not Reported
Feet to sea level:	57.45	Note:	Not Reported

Level reading date:	1992-06-29	Feet below surface:	Not Reported
Feet to sea level:	57.54	Note:	Not Reported

Level reading date:	1992-03-18	Feet below surface:	Not Reported
Feet to sea level:	58.05	Note:	Not Reported

Level reading date:	1991-11-21	Feet below surface:	Not Reported
Feet to sea level:	58.52	Note:	Not Reported

Level reading date:	1991-10-22	Feet below surface:	Not Reported
Feet to sea level:	58.91	Note:	Not Reported

Level reading date:	1991-09-04	Feet below surface:	Not Reported
Feet to sea level:	59.44	Note:	Not Reported

Level reading date:	1991-08-06	Feet below surface:	Not Reported
Feet to sea level:	59.19	Note:	Not Reported

Level reading date:	1991-06-25	Feet below surface:	Not Reported
Feet to sea level:	59.91	Note:	Not Reported

Level reading date:	1991-05-21	Feet below surface:	Not Reported
Feet to sea level:	60.39	Note:	Not Reported

Level reading date:	1991-04-25	Feet below surface:	Not Reported
Feet to sea level:	60.48	Note:	Not Reported

## GEOCHECK® - PHYSICAL SETTING SOURCE MAP FINDINGS

Level reading date:	1991-03-22	Feet below surface:	Not Reported
Feet to sea level:	60.08	Note:	Not Reported
Level reading date:	1991-02-21	Feet below surface:	Not Reported
Feet to sea level:	58.11	Note:	Not Reported
Level reading date:	1991-01-11	Feet below surface:	Not Reported
Feet to sea level:	57.93		
Note:	A nearby site that taps the same aquifer was being pumped.		
Level reading date:	1990-12-11	Feet below surface:	Not Reported
Feet to sea level:	59.01	Note:	Not Reported
Level reading date:	1990-10-29	Feet below surface:	Not Reported
Feet to sea level:	60.60	Note:	Not Reported
Level reading date:	1990-08-15	Feet below surface:	Not Reported
Feet to sea level:	60.10	Note:	Not Reported
Level reading date:	1990-06-18	Feet below surface:	Not Reported
Feet to sea level:	60.72	Note:	Not Reported
Level reading date:	1990-03-27	Feet below surface:	Not Reported
Feet to sea level:	59.70	Note:	Not Reported
Level reading date:	1990-02-12	Feet below surface:	Not Reported
Feet to sea level:	59.98	Note:	Not Reported
Level reading date:	1990-01-16	Feet below surface:	Not Reported
Feet to sea level:	59.90	Note:	Not Reported
Level reading date:	1989-12-05	Feet below surface:	Not Reported
Feet to sea level:	60.29	Note:	Not Reported
Level reading date:	1989-10-24	Feet below surface:	Not Reported
Feet to sea level:	60.60	Note:	Not Reported
Level reading date:	1989-09-20	Feet below surface:	Not Reported
Feet to sea level:	59.90	Note:	Not Reported
Level reading date:	1989-08-15	Feet below surface:	Not Reported
Feet to sea level:	60.40	Note:	Not Reported

114  
ESE  
1/2 - 1 Mile  
Lower

NY WELLS NYREG100005496

Well Number:	N007282	Owner:	Anderson, John
Well Depth:	28	Diameter:	0
Casing Length:	0	Screen Diameter:	1
Screen Length:	2		

# GEOCHECK® - PHYSICAL SETTING SOURCE MAP FINDINGS

Map ID  
 Direction  
 Distance  
 Elevation

Database      EDR ID Number

**N115**  
**North**  
**1/2 - 1 Mile**  
**Lower**

**FED USGS      USGS40000830546**

Organization ID:	USGS-NY	Organization Name:	USGS New York Water Science Center
Monitor Location:	N 11229. 1	Type:	Well
Description:	Not Reported	HUC:	02030202
Drainage Area:	Not Reported	Drainage Area Units:	Not Reported
Contrib Drainage Area:	Not Reported	Contrib Drainage Area Unts:	Not Reported
Aquifer:	Northern Atlantic Coastal Plain aquifer system		
Formation Type:	Magothy Aquifer	Aquifer Type:	Not Reported
Construction Date:	Not Reported	Well Depth:	108
Well Depth Units:	ft	Well Hole Depth:	108
Well Hole Depth Units:	ft		

Ground water levels,Number of Measurements:	47	Level reading date:	1993-07-01
Feet below surface:	Not Reported	Feet to sea level:	57.43
Note:	Not Reported		

Level reading date:	1993-05-18	Feet below surface:	Not Reported
Feet to sea level:	58.52	Note:	Not Reported

Level reading date:	1993-03-31	Feet below surface:	Not Reported
Feet to sea level:	58.74	Note:	Not Reported

Level reading date:	1993-01-07	Feet below surface:	Not Reported
Feet to sea level:	57.82	Note:	Not Reported

Level reading date:	1992-08-04	Feet below surface:	Not Reported
Feet to sea level:	56.63	Note:	Not Reported

Level reading date:	1992-06-30	Feet below surface:	Not Reported
Feet to sea level:	57.02	Note:	Not Reported

Level reading date:	1992-03-17	Feet below surface:	Not Reported
Feet to sea level:	58.03	Note:	Not Reported

Level reading date:	1991-11-21	Feet below surface:	Not Reported
Feet to sea level:	58.23	Note:	Not Reported

Level reading date:	1991-10-22	Feet below surface:	Not Reported
Feet to sea level:	58.69	Note:	Not Reported

Level reading date:	1991-09-15	Feet below surface:	Not Reported
Feet to sea level:	58.94	Note:	Not Reported

Level reading date:	1991-09-13	Feet below surface:	Not Reported
Feet to sea level:	58.84	Note:	Not Reported

Level reading date:	1991-09-04	Feet below surface:	Not Reported
Feet to sea level:	59.00	Note:	Not Reported

Level reading date:	1991-08-06	Feet below surface:	Not Reported
Feet to sea level:	58.77	Note:	Not Reported

Level reading date:	1991-06-25	Feet below surface:	Not Reported
Feet to sea level:	59.62	Note:	Not Reported

## GEOCHECK® - PHYSICAL SETTING SOURCE MAP FINDINGS

Level reading date:	1991-05-22	Feet below surface:	Not Reported
Feet to sea level:	60.35	Note:	Not Reported
Level reading date:	1991-04-26	Feet below surface:	Not Reported
Feet to sea level:	60.69	Note:	Not Reported
Level reading date:	1991-03-22	Feet below surface:	Not Reported
Feet to sea level:	60.31	Note:	Not Reported
Level reading date:	1991-02-21	Feet below surface:	Not Reported
Feet to sea level:	59.76		
Note:	A nearby site that taps the same aquifer was being pumped.		
Level reading date:	1991-01-11	Feet below surface:	Not Reported
Feet to sea level:	59.53		
Note:	A nearby site that taps the same aquifer was being pumped.		
Level reading date:	1990-12-11	Feet below surface:	Not Reported
Feet to sea level:	59.81	Note:	Not Reported
Level reading date:	1990-10-29	Feet below surface:	Not Reported
Feet to sea level:	60.43	Note:	Not Reported
Level reading date:	1990-08-15	Feet below surface:	Not Reported
Feet to sea level:	60.05	Note:	Not Reported
Level reading date:	1990-06-18	Feet below surface:	Not Reported
Feet to sea level:	60.50	Note:	Not Reported
Level reading date:	1990-03-27	Feet below surface:	Not Reported
Feet to sea level:	59.39	Note:	Not Reported
Level reading date:	1990-02-13	Feet below surface:	Not Reported
Feet to sea level:	59.71	Note:	Not Reported
Level reading date:	1990-01-17	Feet below surface:	Not Reported
Feet to sea level:	59.61	Note:	Not Reported
Level reading date:	1989-12-05	Feet below surface:	Not Reported
Feet to sea level:	60.03	Note:	Not Reported
Level reading date:	1989-10-24	Feet below surface:	Not Reported
Feet to sea level:	60.19	Note:	Not Reported
Level reading date:	1989-09-20	Feet below surface:	Not Reported
Feet to sea level:	59.42	Note:	Not Reported
Level reading date:	1989-08-16	Feet below surface:	Not Reported
Feet to sea level:	59.91	Note:	Not Reported
Level reading date:	1989-07-18	Feet below surface:	Not Reported
Feet to sea level:	59.64	Note:	Not Reported
Level reading date:	1989-06-21	Feet below surface:	Not Reported
Feet to sea level:	59.32	Note:	Not Reported
Level reading date:	1989-05-22	Feet below surface:	Not Reported
Feet to sea level:	58.15	Note:	Not Reported
Level reading date:	1989-05-20	Feet below surface:	Not Reported
Feet to sea level:	58.09	Note:	Not Reported

## GEOCHECK® - PHYSICAL SETTING SOURCE MAP FINDINGS

Level reading date:	1989-05-19	Feet below surface:	Not Reported
Feet to sea level:	58.05	Note:	Not Reported
Level reading date:	1989-05-18	Feet below surface:	Not Reported
Feet to sea level:	58.00	Note:	Not Reported
Level reading date:	1989-05-17	Feet below surface:	Not Reported
Feet to sea level:	57.84	Note:	Not Reported
Level reading date:	1989-04-12	Feet below surface:	Not Reported
Feet to sea level:	56.56	Note:	Not Reported
Level reading date:	1989-03-23	Feet below surface:	Not Reported
Feet to sea level:	55.85	Note:	Not Reported
Level reading date:	1989-03-13	Feet below surface:	Not Reported
Feet to sea level:	55.71	Note:	Not Reported
Level reading date:	1989-02-13	Feet below surface:	Not Reported
Feet to sea level:	55.34	Note:	Not Reported
Level reading date:	1989-01-13	Feet below surface:	Not Reported
Feet to sea level:	55.58	Note:	Not Reported
Level reading date:	1988-12-07	Feet below surface:	Not Reported
Feet to sea level:	55.89	Note:	Not Reported
Level reading date:	1988-11-21	Feet below surface:	Not Reported
Feet to sea level:	55.53	Note:	Not Reported
Level reading date:	1988-10-21	Feet below surface:	Not Reported
Feet to sea level:	54.88	Note:	Not Reported
Level reading date:	1988-10-11	Feet below surface:	Not Reported
Feet to sea level:	55.02	Note:	Not Reported
Level reading date:	1988-10-03	Feet below surface:	Not Reported
Feet to sea level:	54.88	Note:	Not Reported

**N116  
North  
1/2 - 1 Mile  
Lower**

**FED USGS USGS40000830547**

Organization ID:	USGS-NY	Organization Name:	USGS New York Water Science Center
Monitor Location:	N 11230. 1	Type:	Well
Description:	Not Reported	HUC:	02030202
Drainage Area:	Not Reported	Drainage Area Units:	Not Reported
Contrib Drainage Area:	Not Reported	Contrib Drainage Area Unts:	Not Reported
Aquifer:	Northern Atlantic Coastal Plain aquifer system		
Formation Type:	Glacial Aquifer, Upper	Aquifer Type:	Not Reported
Construction Date:	Not Reported	Well Depth:	33
Well Depth Units:	ft	Well Hole Depth:	33
Well Hole Depth Units:	ft		

Ground water levels,Number of Measurements:	23	Level reading date:	1990-02-13
Feet below surface:	Not Reported	Feet to sea level:	59.89
Note:	Not Reported		
Level reading date:	1990-01-17	Feet below surface:	Not Reported

## GEOCHECK® - PHYSICAL SETTING SOURCE MAP FINDINGS

Feet to sea level:	59.78	Note:	Not Reported
Level reading date:	1989-12-05	Feet below surface:	Not Reported
Feet to sea level:	60.18	Note:	Not Reported
Level reading date:	1989-10-24	Feet below surface:	Not Reported
Feet to sea level:	60.45	Note:	Not Reported
Level reading date:	1989-09-20	Feet below surface:	Not Reported
Feet to sea level:	59.71	Note:	Not Reported
Level reading date:	1989-08-16	Feet below surface:	Not Reported
Feet to sea level:	60.23	Note:	Not Reported
Level reading date:	1989-07-18	Feet below surface:	Not Reported
Feet to sea level:	59.97	Note:	Not Reported
Level reading date:	1989-06-21	Feet below surface:	Not Reported
Feet to sea level:	59.69	Note:	Not Reported
Level reading date:	1989-05-22	Feet below surface:	Not Reported
Feet to sea level:	58.68	Note:	Not Reported
Level reading date:	1989-05-20	Feet below surface:	Not Reported
Feet to sea level:	58.67	Note:	Not Reported
Level reading date:	1989-05-19	Feet below surface:	Not Reported
Feet to sea level:	58.66	Note:	Not Reported
Level reading date:	1989-05-18	Feet below surface:	Not Reported
Feet to sea level:	58.63	Note:	Not Reported
Level reading date:	1989-05-17	Feet below surface:	Not Reported
Feet to sea level:	58.63	Note:	Not Reported
Level reading date:	1989-04-12	Feet below surface:	Not Reported
Feet to sea level:	57.06	Note:	Not Reported
Level reading date:	1989-03-23	Feet below surface:	Not Reported
Feet to sea level:	56.29	Note:	Not Reported
Level reading date:	1989-03-13	Feet below surface:	Not Reported
Feet to sea level:	56.18	Note:	Not Reported
Level reading date:	1989-02-13	Feet below surface:	Not Reported
Feet to sea level:	55.79	Note:	Not Reported
Level reading date:	1989-01-13	Feet below surface:	Not Reported
Feet to sea level:	56.18	Note:	Not Reported
Level reading date:	1988-12-07	Feet below surface:	Not Reported
Feet to sea level:	56.52	Note:	Not Reported
Level reading date:	1988-11-21	Feet below surface:	Not Reported
Feet to sea level:	56.33	Note:	Not Reported
Level reading date:	1988-10-21	Feet below surface:	Not Reported
Feet to sea level:	55.35	Note:	Not Reported
Level reading date:	1988-10-11	Feet below surface:	Not Reported
Feet to sea level:	55.72	Note:	Not Reported

## GEOCHECK® - PHYSICAL SETTING SOURCE MAP FINDINGS

Level reading date:	1988-10-03	Feet below surface:	Not Reported
Feet to sea level:	55.71	Note:	Not Reported

**N117**  
**North**  
**1/2 - 1 Mile**  
**Lower**

**FED USGS    USGS40000830548**

Organization ID:	USGS-NY	Organization Name:	USGS New York Water Science Center
Monitor Location:	N 11231. 1	Type:	Well
Description:	Not Reported	HUC:	02030202
Drainage Area:	Not Reported	Drainage Area Units:	Not Reported
Contrib Drainage Area:	Not Reported	Contrib Drainage Area Unts:	Not Reported
Aquifer:	Northern Atlantic Coastal Plain aquifer system		
Formation Type:	Glacial Aquifer, Upper	Aquifer Type:	Not Reported
Construction Date:	Not Reported	Well Depth:	23
Well Depth Units:	ft	Well Hole Depth:	23
Well Hole Depth Units:	ft		

Ground water levels,Number of Measurements:	23	Level reading date:	1990-02-13
Feet below surface:	Not Reported	Feet to sea level:	59.97
Note:	Not Reported		

Level reading date:	1990-01-17	Feet below surface:	Not Reported
Feet to sea level:	59.84	Note:	Not Reported

Level reading date:	1989-12-05	Feet below surface:	Not Reported
Feet to sea level:	60.18	Note:	Not Reported

Level reading date:	1989-10-24	Feet below surface:	Not Reported
Feet to sea level:	60.59	Note:	Not Reported

Level reading date:	1989-09-20	Feet below surface:	Not Reported
Feet to sea level:	59.92	Note:	Not Reported

Level reading date:	1989-08-16	Feet below surface:	Not Reported
Feet to sea level:	60.43	Note:	Not Reported

Level reading date:	1989-07-18	Feet below surface:	Not Reported
Feet to sea level:	60.16	Note:	Not Reported

Level reading date:	1989-06-21	Feet below surface:	Not Reported
Feet to sea level:	60.00	Note:	Not Reported

Level reading date:	1989-05-22	Feet below surface:	Not Reported
Feet to sea level:	59.27	Note:	Not Reported

Level reading date:	1989-05-20	Feet below surface:	Not Reported
Feet to sea level:	59.34	Note:	Not Reported

Level reading date:	1989-05-19	Feet below surface:	Not Reported
Feet to sea level:	59.35	Note:	Not Reported

Level reading date:	1989-05-18	Feet below surface:	Not Reported
Feet to sea level:	59.35	Note:	Not Reported

Level reading date:	1989-05-17	Feet below surface:	Not Reported
Feet to sea level:	59.51	Note:	Not Reported

Level reading date:	1989-04-12	Feet below surface:	Not Reported
---------------------	------------	---------------------	--------------

## GEOCHECK® - PHYSICAL SETTING SOURCE MAP FINDINGS

Feet to sea level:	57.60	Note:	Not Reported
Level reading date:	1989-03-23	Feet below surface:	Not Reported
Feet to sea level:	56.78	Note:	Not Reported
Level reading date:	1989-03-13	Feet below surface:	Not Reported
Feet to sea level:	56.65	Note:	Not Reported
Level reading date:	1989-02-13	Feet below surface:	Not Reported
Feet to sea level:	56.26	Note:	Not Reported
Level reading date:	1989-01-13	Feet below surface:	Not Reported
Feet to sea level:	56.74	Note:	Not Reported
Level reading date:	1988-12-07	Feet below surface:	Not Reported
Feet to sea level:	57.16	Note:	Not Reported
Level reading date:	1988-11-21	Feet below surface:	Not Reported
Feet to sea level:	57.20	Note:	Not Reported
Level reading date:	1988-10-21	Feet below surface:	Not Reported
Feet to sea level:	56.04	Note:	Not Reported
Level reading date:	1988-10-11	Feet below surface:	Not Reported
Feet to sea level:	56.41	Note:	Not Reported
Level reading date:	1988-10-03	Feet below surface:	Not Reported
Feet to sea level:	56.60	Note:	Not Reported

**N118  
North  
1/2 - 1 Mile  
Lower**

**FED USGS      USGS40000830543**

Organization ID:	USGS-NY	Organization Name:	USGS New York Water Science Center
Monitor Location:	N 11227. 1	Type:	Well
Description:	Not Reported	HUC:	02030202
Drainage Area:	Not Reported	Drainage Area Units:	Not Reported
Contrib Drainage Area:	Not Reported	Contrib Drainage Area Unts:	Not Reported
Aquifer:	Northern Atlantic Coastal Plain aquifer system	Aquifer Type:	Not Reported
Formation Type:	Glacial Aquifer, Upper	Well Depth:	14
Construction Date:	Not Reported	Well Hole Depth:	14
Well Depth Units:	ft		
Well Hole Depth Units:	ft		
Ground water levels,Number of Measurements:      57		Level reading date:	1993-07-02
Feet below surface:	Not Reported	Feet to sea level:	59.61
Note:	Not Reported		
Level reading date:	1993-05-18	Feet below surface:	Not Reported
Feet to sea level:	60.19	Note:	Not Reported
Level reading date:	1993-03-31	Feet below surface:	Not Reported
Feet to sea level:	59.91	Note:	Not Reported
Level reading date:	1993-01-07	Feet below surface:	Not Reported
Feet to sea level:	59.69	Note:	Not Reported
Level reading date:	1992-08-04	Feet below surface:	Not Reported
Feet to sea level:	58.76	Note:	Not Reported



## GEOCHECK® - PHYSICAL SETTING SOURCE MAP FINDINGS

Level reading date:	1992-06-30	Feet below surface:	Not Reported
Feet to sea level:	58.94	Note:	Not Reported
Level reading date:	1992-03-17	Feet below surface:	Not Reported
Feet to sea level:	59.22	Note:	Not Reported
Level reading date:	1991-11-21	Feet below surface:	Not Reported
Feet to sea level:	59.38	Note:	Not Reported
Level reading date:	1991-10-22	Feet below surface:	Not Reported
Feet to sea level:	59.66	Note:	Not Reported
Level reading date:	1991-09-15	Feet below surface:	Not Reported
Feet to sea level:	59.80	Note:	Not Reported
Level reading date:	1991-09-13	Feet below surface:	Not Reported
Feet to sea level:	59.79	Note:	Not Reported
Level reading date:	1991-09-04	Feet below surface:	Not Reported
Feet to sea level:	59.99	Note:	Not Reported
Level reading date:	1991-08-06	Feet below surface:	Not Reported
Feet to sea level:	59.86	Note:	Not Reported
Level reading date:	1991-06-26	Feet below surface:	Not Reported
Feet to sea level:	60.23	Note:	Not Reported
Level reading date:	1991-05-22	Feet below surface:	Not Reported
Feet to sea level:	60.42	Note:	Not Reported
Level reading date:	1991-04-26	Feet below surface:	Not Reported
Feet to sea level:	60.54	Note:	Not Reported
Level reading date:	1991-03-22	Feet below surface:	Not Reported
Feet to sea level:	60.35	Note:	Not Reported
Level reading date:	1991-02-22	Feet below surface:	Not Reported
Feet to sea level:	60.11	Note:	Not Reported
Level reading date:	1991-01-10	Feet below surface:	Not Reported
Feet to sea level:	60.02	Note:	Not Reported
Level reading date:	1990-12-11	Feet below surface:	Not Reported
Feet to sea level:	60.21	Note:	Not Reported
Level reading date:	1990-12-03	Feet below surface:	Not Reported
Feet to sea level:	60.26	Note:	Not Reported
Level reading date:	1990-10-29	Feet below surface:	Not Reported
Feet to sea level:	60.62	Note:	Not Reported
Level reading date:	1990-08-16	Feet below surface:	Not Reported
Feet to sea level:	60.31	Note:	Not Reported
Level reading date:	1990-06-18	Feet below surface:	Not Reported
Feet to sea level:	60.63	Note:	Not Reported
Level reading date:	1990-03-27	Feet below surface:	Not Reported
Feet to sea level:	59.98	Note:	Not Reported
Level reading date:	1990-02-13	Feet below surface:	Not Reported
Feet to sea level:	60.16	Note:	Not Reported

## GEOCHECK® - PHYSICAL SETTING SOURCE MAP FINDINGS

Level reading date:	1990-01-16	Feet below surface:	Not Reported
Feet to sea level:	60.06	Note:	Not Reported
Level reading date:	1989-12-05	Feet below surface:	Not Reported
Feet to sea level:	60.35	Note:	Not Reported
Level reading date:	1989-10-24	Feet below surface:	Not Reported
Feet to sea level:	60.66	Note:	Not Reported
Level reading date:	1989-09-20	Feet below surface:	Not Reported
Feet to sea level:	60.10	Note:	Not Reported
Level reading date:	1989-08-15	Feet below surface:	Not Reported
Feet to sea level:	60.60	Note:	Not Reported
Level reading date:	1989-07-18	Feet below surface:	Not Reported
Feet to sea level:	60.32	Note:	Not Reported
Level reading date:	1989-06-19	Feet below surface:	Not Reported
Feet to sea level:	60.19	Note:	Not Reported
Level reading date:	1989-06-17	Feet below surface:	Not Reported
Feet to sea level:	60.26	Note:	Not Reported
Level reading date:	1989-05-23	Feet below surface:	Not Reported
Feet to sea level:	59.43	Note:	Not Reported
Level reading date:	1989-05-22	Feet below surface:	Not Reported
Feet to sea level:	59.46	Note:	Not Reported
Level reading date:	1989-05-20	Feet below surface:	Not Reported
Feet to sea level:	59.52	Note:	Not Reported
Level reading date:	1989-05-19	Feet below surface:	Not Reported
Feet to sea level:	59.53	Note:	Not Reported
Level reading date:	1989-05-18	Feet below surface:	Not Reported
Feet to sea level:	59.55	Note:	Not Reported
Level reading date:	1989-05-17	Feet below surface:	Not Reported
Feet to sea level:	59.86	Note:	Not Reported
Level reading date:	1989-04-12	Feet below surface:	Not Reported
Feet to sea level:	57.84	Note:	Not Reported
Level reading date:	1989-03-23	Feet below surface:	Not Reported
Feet to sea level:	56.90	Note:	Not Reported
Level reading date:	1989-03-09	Feet below surface:	Not Reported
Feet to sea level:	56.81	Note:	Not Reported
Level reading date:	1989-02-13	Feet below surface:	Not Reported
Feet to sea level:	56.38	Note:	Not Reported
Level reading date:	1989-01-13	Feet below surface:	Not Reported
Feet to sea level:	56.91	Note:	Not Reported
Level reading date:	1988-12-05	Feet below surface:	Not Reported
Feet to sea level:	57.36	Note:	Not Reported
Level reading date:	1988-11-21	Feet below surface:	Not Reported
Feet to sea level:	57.60	Note:	Not Reported

## GEOCHECK® - PHYSICAL SETTING SOURCE MAP FINDINGS

Level reading date:	1988-10-21	Feet below surface:	Not Reported
Feet to sea level:	56.18	Note:	Not Reported
Level reading date:	1988-10-11	Feet below surface:	Not Reported
Feet to sea level:	56.52	Note:	Not Reported
Level reading date:	1988-10-03	Feet below surface:	Not Reported
Feet to sea level:	56.66	Note:	Not Reported
Level reading date:	1988-09-19	Feet below surface:	Not Reported
Feet to sea level:	56.83	Note:	Not Reported
Level reading date:	1988-09-15	Feet below surface:	Not Reported
Feet to sea level:	57.08	Note:	Not Reported
Level reading date:	1988-09-14	Feet below surface:	Not Reported
Feet to sea level:	57.14	Note:	Not Reported
Level reading date:	1988-09-13	Feet below surface:	Not Reported
Feet to sea level:	58.75	Note:	Not Reported
Level reading date:	1988-09-07	Feet below surface:	Not Reported
Feet to sea level:	56.78	Note:	Not Reported
Level reading date:	1988-08-29	Feet below surface:	Not Reported
Feet to sea level:	56.56	Note:	Not Reported
Level reading date:	1988-08-25	Feet below surface:	Not Reported
Feet to sea level:	56.96	Note:	Not Reported

**N119  
North  
1/2 - 1 Mile  
Lower**

**FED USGS**

**USGS40000830544**

Organization ID:	USGS-NY	Organization Name:	USGS New York Water Science Center
Monitor Location:	N 11228. 1	Type:	Well
Description:	Not Reported	HUC:	02030202
Drainage Area:	Not Reported	Drainage Area Units:	Not Reported
Contrib Drainage Area:	Not Reported	Contrib Drainage Area Unts:	Not Reported
Aquifer:	Northern Atlantic Coastal Plain aquifer system		
Formation Type:	Glacial Aquifer, Upper	Aquifer Type:	Not Reported
Construction Date:	Not Reported	Well Depth:	14
Well Depth Units:	ft	Well Hole Depth:	18
Well Hole Depth Units:	ft		

Ground water levels,Number of Measurements:	56	Level reading date:	1993-07-02
Feet below surface:	Not Reported	Feet to sea level:	59.57
Note:	Not Reported		
Level reading date:	1993-05-18	Feet below surface:	Not Reported
Feet to sea level:	60.13	Note:	Not Reported
Level reading date:	1993-03-31	Feet below surface:	Not Reported
Feet to sea level:	59.84	Note:	Not Reported
Level reading date:	1993-01-07	Feet below surface:	Not Reported
Feet to sea level:	59.67	Note:	Not Reported
Level reading date:	1992-08-04	Feet below surface:	Not Reported

## GEOCHECK® - PHYSICAL SETTING SOURCE MAP FINDINGS

Feet to sea level:	58.72	Note:	Not Reported
Level reading date:	1992-06-30	Feet below surface:	Not Reported
Feet to sea level:	58.91	Note:	Not Reported
Level reading date:	1992-03-17	Feet below surface:	Not Reported
Feet to sea level:	59.15	Note:	Not Reported
Level reading date:	1991-11-21	Feet below surface:	Not Reported
Feet to sea level:	59.35	Note:	Not Reported
Level reading date:	1991-10-22	Feet below surface:	Not Reported
Feet to sea level:	59.63	Note:	Not Reported
Level reading date:	1991-09-15	Feet below surface:	Not Reported
Feet to sea level:	59.77	Note:	Not Reported
Level reading date:	1991-09-13	Feet below surface:	Not Reported
Feet to sea level:	59.76	Note:	Not Reported
Level reading date:	1991-09-04	Feet below surface:	Not Reported
Feet to sea level:	59.96	Note:	Not Reported
Level reading date:	1991-08-06	Feet below surface:	Not Reported
Feet to sea level:	59.85	Note:	Not Reported
Level reading date:	1991-06-26	Feet below surface:	Not Reported
Feet to sea level:	60.20	Note:	Not Reported
Level reading date:	1991-05-22	Feet below surface:	Not Reported
Feet to sea level:	60.40	Note:	Not Reported
Level reading date:	1991-04-26	Feet below surface:	Not Reported
Feet to sea level:	60.51	Note:	Not Reported
Level reading date:	1991-03-22	Feet below surface:	Not Reported
Feet to sea level:	60.33	Note:	Not Reported
Level reading date:	1991-02-22	Feet below surface:	Not Reported
Feet to sea level:	60.07	Note:	Not Reported
Level reading date:	1991-01-10	Feet below surface:	Not Reported
Feet to sea level:	59.99	Note:	Not Reported
Level reading date:	1990-12-11	Feet below surface:	Not Reported
Feet to sea level:	60.16	Note:	Not Reported
Level reading date:	1990-12-03	Feet below surface:	Not Reported
Feet to sea level:	60.23	Note:	Not Reported
Level reading date:	1990-10-29	Feet below surface:	Not Reported
Feet to sea level:	60.57	Note:	Not Reported
Level reading date:	1990-08-16	Feet below surface:	Not Reported
Feet to sea level:	60.26	Note:	Not Reported
Level reading date:	1990-06-18	Feet below surface:	Not Reported
Feet to sea level:	60.59	Note:	Not Reported
Level reading date:	1990-03-27	Feet below surface:	Not Reported
Feet to sea level:	59.95	Note:	Not Reported

## GEOCHECK® - PHYSICAL SETTING SOURCE MAP FINDINGS

Level reading date:	1990-02-13	Feet below surface:	Not Reported
Feet to sea level:	60.11	Note:	Not Reported
Level reading date:	1990-01-16	Feet below surface:	Not Reported
Feet to sea level:	60.02	Note:	Not Reported
Level reading date:	1989-12-05	Feet below surface:	Not Reported
Feet to sea level:	60.30	Note:	Not Reported
Level reading date:	1989-10-24	Feet below surface:	Not Reported
Feet to sea level:	60.67	Note:	Not Reported
Level reading date:	1989-09-20	Feet below surface:	Not Reported
Feet to sea level:	60.05	Note:	Not Reported
Level reading date:	1989-08-15	Feet below surface:	Not Reported
Feet to sea level:	60.68	Note:	Not Reported
Level reading date:	1989-07-18	Feet below surface:	Not Reported
Feet to sea level:	60.26	Note:	Not Reported
Level reading date:	1989-06-19	Feet below surface:	Not Reported
Feet to sea level:	60.15	Note:	Not Reported
Level reading date:	1989-06-17	Feet below surface:	Not Reported
Feet to sea level:	60.22	Note:	Not Reported
Level reading date:	1989-05-23	Feet below surface:	Not Reported
Feet to sea level:	59.38	Note:	Not Reported
Level reading date:	1989-05-22	Feet below surface:	Not Reported
Feet to sea level:	59.42	Note:	Not Reported
Level reading date:	1989-05-20	Feet below surface:	Not Reported
Feet to sea level:	59.48	Note:	Not Reported
Level reading date:	1989-05-19	Feet below surface:	Not Reported
Feet to sea level:	59.49	Note:	Not Reported
Level reading date:	1989-05-18	Feet below surface:	Not Reported
Feet to sea level:	59.50	Note:	Not Reported
Level reading date:	1989-05-17	Feet below surface:	Not Reported
Feet to sea level:	59.78	Note:	Not Reported
Level reading date:	1989-04-12	Feet below surface:	Not Reported
Feet to sea level:	57.69	Note:	Not Reported
Level reading date:	1989-03-23	Feet below surface:	Not Reported
Feet to sea level:	56.85	Note:	Not Reported
Level reading date:	1989-03-09	Feet below surface:	Not Reported
Feet to sea level:	56.77	Note:	Not Reported
Level reading date:	1989-01-13	Feet below surface:	Not Reported
Feet to sea level:	56.79	Note:	Not Reported
Level reading date:	1988-12-05	Feet below surface:	Not Reported
Feet to sea level:	57.02	Note:	Not Reported
Level reading date:	1988-11-21	Feet below surface:	Not Reported
Feet to sea level:	56.32	Note:	Not Reported

## GEOCHECK® - PHYSICAL SETTING SOURCE MAP FINDINGS

Level reading date:	1988-10-21	Feet below surface:	Not Reported
Feet to sea level:	55.68	Note:	Not Reported
Level reading date:	1988-10-11	Feet below surface:	Not Reported
Feet to sea level:	56.08	Note:	Not Reported
Level reading date:	1988-10-03	Feet below surface:	Not Reported
Feet to sea level:	56.05	Note:	Not Reported
Level reading date:	1988-09-19	Feet below surface:	Not Reported
Feet to sea level:	56.54	Note:	Not Reported
Level reading date:	1988-09-15	Feet below surface:	Not Reported
Feet to sea level:	56.51	Note:	Not Reported
Level reading date:	1988-09-14	Feet below surface:	Not Reported
Feet to sea level:	56.38	Note:	Not Reported
Level reading date:	1988-09-13	Feet below surface:	Not Reported
Feet to sea level:	56.23	Note:	Not Reported
Level reading date:	1988-09-07	Feet below surface:	Not Reported
Feet to sea level:	56.09	Note:	Not Reported
Level reading date:	1988-08-29	Feet below surface:	Not Reported
Feet to sea level:	56.26	Note:	Not Reported
Level reading date:	1988-08-25	Feet below surface:	Not Reported
Feet to sea level:	56.29	Note:	Not Reported

**N120**  
**North**  
**1/2 - 1 Mile**  
**Lower**

**FED USGS      USGS40000830545**

Organization ID:	USGS-NY	Organization Name:	USGS New York Water Science Center
Monitor Location:	N 11511. 1	Type:	Well
Description:	Not Reported	HUC:	02030202
Drainage Area:	Not Reported	Drainage Area Units:	Not Reported
Contrib Drainage Area:	Not Reported	Contrib Drainage Area Unts:	Not Reported
Aquifer:	Northern Atlantic Coastal Plain aquifer system		
Formation Type:	Glacial Aquifer, Upper	Aquifer Type:	Not Reported
Construction Date:	Not Reported	Well Depth:	7
Well Depth Units:	ft	Well Hole Depth:	7
Well Hole Depth Units:	ft		

**O121**  
**ESE**  
**1/2 - 1 Mile**  
**Lower**

**NY WELLS      NYREG1000003725**

Well Number:	N004805	Owner:	Melvin Iverson
Well Depth:	18	Diameter:	0
Casing Length:	0	Screen Diameter:	1
Screen Length:	4		

# GEOCHECK® - PHYSICAL SETTING SOURCE MAP FINDINGS

Map ID  
 Direction  
 Distance  
 Elevation

Database      EDR ID Number

**N122**  
**North**  
**1/2 - 1 Mile**  
**Lower**

**FED USGS      USGS40000830539**

Organization ID:	USGS-NY	Organization Name:	USGS New York Water Science Center
Monitor Location:	N 11233. 1	Type:	Well
Description:	Not Reported	HUC:	02030202
Drainage Area:	Not Reported	Drainage Area Units:	Not Reported
Contrib Drainage Area:	Not Reported	Contrib Drainage Area Unts:	Not Reported
Aquifer:	Northern Atlantic Coastal Plain aquifer system		
Formation Type:	Glacial Aquifer, Upper	Aquifer Type:	Not Reported
Construction Date:	Not Reported	Well Depth:	30
Well Depth Units:	ft	Well Hole Depth:	30
Well Hole Depth Units:	ft		

Ground water levels,Number of Measurements:	54	Level reading date:	1993-07-02
Feet below surface:	Not Reported	Feet to sea level:	58.43
Note:	Not Reported		

Level reading date:	1993-05-18	Feet below surface:	Not Reported
Feet to sea level:	59.30	Note:	Not Reported

Level reading date:	1993-03-31	Feet below surface:	Not Reported
Feet to sea level:	59.39	Note:	Not Reported

Level reading date:	1993-01-07	Feet below surface:	Not Reported
Feet to sea level:	58.68	Note:	Not Reported

Level reading date:	1992-08-04	Feet below surface:	Not Reported
Feet to sea level:	57.63	Note:	Not Reported

Level reading date:	1992-06-30	Feet below surface:	Not Reported
Feet to sea level:	57.93	Note:	Not Reported

Level reading date:	1992-05-11	Feet below surface:	Not Reported
Feet to sea level:	58.53	Note:	Not Reported

Level reading date:	1992-03-17	Feet below surface:	Not Reported
Feet to sea level:	58.56	Note:	Not Reported

Level reading date:	1992-02-04	Feet below surface:	Not Reported
Feet to sea level:	58.58	Note:	Not Reported

Level reading date:	1992-01-02	Feet below surface:	Not Reported
Feet to sea level:	58.81	Note:	Not Reported

Level reading date:	1991-11-21	Feet below surface:	Not Reported
Feet to sea level:	58.85	Note:	Not Reported

Level reading date:	1991-10-22	Feet below surface:	Not Reported
Feet to sea level:	59.25	Note:	Not Reported

Level reading date:	1991-09-15	Feet below surface:	Not Reported
Feet to sea level:	59.42	Note:	Not Reported

Level reading date:	1991-09-13	Feet below surface:	Not Reported
Feet to sea level:	59.39	Note:	Not Reported

## GEOCHECK® - PHYSICAL SETTING SOURCE MAP FINDINGS

Level reading date:	1991-09-04	Feet below surface:	Not Reported
Feet to sea level:	59.63	Note:	Not Reported
Level reading date:	1991-08-06	Feet below surface:	Not Reported
Feet to sea level:	59.44	Note:	Not Reported
Level reading date:	1991-08-01	Feet below surface:	Not Reported
Feet to sea level:	59.55	Note:	Not Reported
Level reading date:	1991-06-26	Feet below surface:	Not Reported
Feet to sea level:	60.09	Note:	Not Reported
Level reading date:	1991-05-22	Feet below surface:	Not Reported
Feet to sea level:	60.66	Note:	Not Reported
Level reading date:	1991-04-26	Feet below surface:	Not Reported
Feet to sea level:	60.85	Note:	Not Reported
Level reading date:	1991-03-22	Feet below surface:	Not Reported
Feet to sea level:	60.54	Note:	Not Reported
Level reading date:	1991-02-22	Feet below surface:	Not Reported
Feet to sea level:	60.09	Note:	Not Reported
Level reading date:	1991-01-10	Feet below surface:	Not Reported
Feet to sea level:	59.86		
Note:	A nearby site that taps the same aquifer was being pumped.		
Level reading date:	1990-12-11	Feet below surface:	Not Reported
Feet to sea level:	60.18	Note:	Not Reported
Level reading date:	1990-12-03	Feet below surface:	Not Reported
Feet to sea level:	60.35	Note:	Not Reported
Level reading date:	1990-10-29	Feet below surface:	Not Reported
Feet to sea level:	60.78	Note:	Not Reported
Level reading date:	1990-08-16	Feet below surface:	Not Reported
Feet to sea level:	60.36	Note:	Not Reported
Level reading date:	1990-06-18	Feet below surface:	Not Reported
Feet to sea level:	60.81	Note:	Not Reported
Level reading date:	1990-03-27	Feet below surface:	Not Reported
Feet to sea level:	59.90	Note:	Not Reported
Level reading date:	1990-02-13	Feet below surface:	Not Reported
Feet to sea level:	60.09	Note:	Not Reported
Level reading date:	1990-01-16	Feet below surface:	Not Reported
Feet to sea level:	60.07	Note:	Not Reported
Level reading date:	1989-12-05	Feet below surface:	Not Reported
Feet to sea level:	60.41	Note:	Not Reported
Level reading date:	1989-10-24	Feet below surface:	Not Reported
Feet to sea level:	60.66	Note:	Not Reported
Level reading date:	1989-09-20	Feet below surface:	Not Reported
Feet to sea level:	59.89	Note:	Not Reported
Level reading date:	1989-08-15	Feet below surface:	Not Reported



## GEOCHECK® - PHYSICAL SETTING SOURCE MAP FINDINGS

Feet to sea level:	60.34	Note:	Not Reported
Level reading date:	1989-07-18	Feet below surface:	Not Reported
Feet to sea level:	60.18	Note:	Not Reported
Level reading date:	1989-06-19	Feet below surface:	Not Reported
Feet to sea level:	59.93	Note:	Not Reported
Level reading date:	1989-06-17	Feet below surface:	Not Reported
Feet to sea level:	59.96	Note:	Not Reported
Level reading date:	1989-05-23	Feet below surface:	Not Reported
Feet to sea level:	58.86	Note:	Not Reported
Level reading date:	1989-05-22	Feet below surface:	Not Reported
Feet to sea level:	58.87	Note:	Not Reported
Level reading date:	1989-05-20	Feet below surface:	Not Reported
Feet to sea level:	58.86	Note:	Not Reported
Level reading date:	1989-05-19	Feet below surface:	Not Reported
Feet to sea level:	58.85	Note:	Not Reported
Level reading date:	1989-05-18	Feet below surface:	Not Reported
Feet to sea level:	58.77	Note:	Not Reported
Level reading date:	1989-05-17	Feet below surface:	Not Reported
Feet to sea level:	58.33	Note:	Not Reported
Level reading date:	1989-04-12	Feet below surface:	Not Reported
Feet to sea level:	57.12	Note:	Not Reported
Level reading date:	1989-03-23	Feet below surface:	Not Reported
Feet to sea level:	56.38	Note:	Not Reported
Level reading date:	1989-03-09	Feet below surface:	Not Reported
Feet to sea level:	56.32	Note:	Not Reported
Level reading date:	1989-02-13	Feet below surface:	Not Reported
Feet to sea level:	56.20	Note:	Not Reported
Level reading date:	1989-01-13	Feet below surface:	Not Reported
Feet to sea level:	56.28	Note:	Not Reported
Level reading date:	1988-12-05	Feet below surface:	Not Reported
Feet to sea level:	56.83	Note:	Not Reported
Level reading date:	1988-11-21	Feet below surface:	Not Reported
Feet to sea level:	56.38	Note:	Not Reported
Level reading date:	1988-10-21	Feet below surface:	Not Reported
Feet to sea level:	55.70	Note:	Not Reported
Level reading date:	1988-10-11	Feet below surface:	Not Reported
Feet to sea level:	55.85	Note:	Not Reported
Level reading date:	1988-10-03	Feet below surface:	Not Reported
Feet to sea level:	55.79	Note:	Not Reported

# GEOCHECK® - PHYSICAL SETTING SOURCE MAP FINDINGS

Map ID  
 Direction  
 Distance  
 Elevation

Database      EDR ID Number

**N123**  
**North**  
**1/2 - 1 Mile**  
**Lower**

**FED USGS      USGS40000830538**

Organization ID:	USGS-NY	Organization Name:	USGS New York Water Science Center
Monitor Location:	N 11232. 1	Type:	Well
Description:	Not Reported	HUC:	02030202
Drainage Area:	Not Reported	Drainage Area Units:	Not Reported
Contrib Drainage Area:	Not Reported	Contrib Drainage Area Unts:	Not Reported
Aquifer:	Northern Atlantic Coastal Plain aquifer system		
Formation Type:	Magothy Aquifer	Aquifer Type:	Not Reported
Construction Date:	Not Reported	Well Depth:	108
Well Depth Units:	ft	Well Hole Depth:	108
Well Hole Depth Units:	ft		

Ground water levels,Number of Measurements:	54	Level reading date:	1993-07-02
Feet below surface:	Not Reported	Feet to sea level:	57.66
Note:	Not Reported		

Level reading date:	1993-05-18	Feet below surface:	Not Reported
Feet to sea level:	58.78	Note:	Not Reported

Level reading date:	1993-03-31	Feet below surface:	Not Reported
Feet to sea level:	58.96	Note:	Not Reported

Level reading date:	1993-01-07	Feet below surface:	Not Reported
Feet to sea level:	58.09	Note:	Not Reported

Level reading date:	1992-08-04	Feet below surface:	Not Reported
Feet to sea level:	56.89	Note:	Not Reported

Level reading date:	1992-06-30	Feet below surface:	Not Reported
Feet to sea level:	57.24	Note:	Not Reported

Level reading date:	1992-05-11	Feet below surface:	Not Reported
Feet to sea level:	57.93	Note:	Not Reported

Level reading date:	1992-03-17	Feet below surface:	Not Reported
Feet to sea level:	58.18	Note:	Not Reported

Level reading date:	1992-02-04	Feet below surface:	Not Reported
Feet to sea level:	58.17	Note:	Not Reported

Level reading date:	1992-01-02	Feet below surface:	Not Reported
Feet to sea level:	58.42	Note:	Not Reported

Level reading date:	1991-11-21	Feet below surface:	Not Reported
Feet to sea level:	58.44	Note:	Not Reported

Level reading date:	1991-10-22	Feet below surface:	Not Reported
Feet to sea level:	58.91	Note:	Not Reported

Level reading date:	1991-09-15	Feet below surface:	Not Reported
Feet to sea level:	59.13	Note:	Not Reported

Level reading date:	1991-09-13	Feet below surface:	Not Reported
Feet to sea level:	59.05	Note:	Not Reported

## GEOCHECK® - PHYSICAL SETTING SOURCE MAP FINDINGS

Level reading date:	1991-09-04	Feet below surface:	Not Reported
Feet to sea level:	59.23	Note:	Not Reported
Level reading date:	1991-08-06	Feet below surface:	Not Reported
Feet to sea level:	59.02	Note:	Not Reported
Level reading date:	1991-08-01	Feet below surface:	Not Reported
Feet to sea level:	59.18	Note:	Not Reported
Level reading date:	1991-06-26	Feet below surface:	Not Reported
Feet to sea level:	59.79	Note:	Not Reported
Level reading date:	1991-05-22	Feet below surface:	Not Reported
Feet to sea level:	60.58	Note:	Not Reported
Level reading date:	1991-04-26	Feet below surface:	Not Reported
Feet to sea level:	60.80	Note:	Not Reported
Level reading date:	1991-03-22	Feet below surface:	Not Reported
Feet to sea level:	60.43	Note:	Not Reported
Level reading date:	1991-02-22	Feet below surface:	Not Reported
Feet to sea level:	59.93	Note:	Not Reported
Level reading date:	1991-01-10	Feet below surface:	Not Reported
Feet to sea level:	59.64		
Note:	A nearby site that taps the same aquifer was being pumped.		
Level reading date:	1990-12-11	Feet below surface:	Not Reported
Feet to sea level:	59.93	Note:	Not Reported
Level reading date:	1990-12-03	Feet below surface:	Not Reported
Feet to sea level:	60.23	Note:	Not Reported
Level reading date:	1990-10-29	Feet below surface:	Not Reported
Feet to sea level:	60.63	Note:	Not Reported
Level reading date:	1990-08-16	Feet below surface:	Not Reported
Feet to sea level:	60.18	Note:	Not Reported
Level reading date:	1990-06-18	Feet below surface:	Not Reported
Feet to sea level:	60.69	Note:	Not Reported
Level reading date:	1990-03-27	Feet below surface:	Not Reported
Feet to sea level:	59.70	Note:	Not Reported
Level reading date:	1990-02-13	Feet below surface:	Not Reported
Feet to sea level:	59.86	Note:	Not Reported
Level reading date:	1990-01-16	Feet below surface:	Not Reported
Feet to sea level:	59.89	Note:	Not Reported
Level reading date:	1989-12-05	Feet below surface:	Not Reported
Feet to sea level:	60.29	Note:	Not Reported
Level reading date:	1989-10-24	Feet below surface:	Not Reported
Feet to sea level:	60.20	Note:	Not Reported
Level reading date:	1989-09-20	Feet below surface:	Not Reported
Feet to sea level:	59.61	Note:	Not Reported
Level reading date:	1989-08-15	Feet below surface:	Not Reported

## GEOCHECK® - PHYSICAL SETTING SOURCE MAP FINDINGS

Feet to sea level:	60.15	Note:	Not Reported
Level reading date:	1989-07-18	Feet below surface:	Not Reported
Feet to sea level:	59.90	Note:	Not Reported
Level reading date:	1989-06-19	Feet below surface:	Not Reported
Feet to sea level:	59.59	Note:	Not Reported
Level reading date:	1989-06-17	Feet below surface:	Not Reported
Feet to sea level:	59.56	Note:	Not Reported
Level reading date:	1989-05-23	Feet below surface:	Not Reported
Feet to sea level:	58.37	Note:	Not Reported
Level reading date:	1989-05-22	Feet below surface:	Not Reported
Feet to sea level:	58.36	Note:	Not Reported
Level reading date:	1989-05-20	Feet below surface:	Not Reported
Feet to sea level:	58.31	Note:	Not Reported
Level reading date:	1989-05-19	Feet below surface:	Not Reported
Feet to sea level:	58.27	Note:	Not Reported
Level reading date:	1989-05-18	Feet below surface:	Not Reported
Feet to sea level:	58.18	Note:	Not Reported
Level reading date:	1989-05-17	Feet below surface:	Not Reported
Feet to sea level:	57.98	Note:	Not Reported
Level reading date:	1989-04-12	Feet below surface:	Not Reported
Feet to sea level:	56.75	Note:	Not Reported
Level reading date:	1989-03-23	Feet below surface:	Not Reported
Feet to sea level:	56.04	Note:	Not Reported
Level reading date:	1989-03-09	Feet below surface:	Not Reported
Feet to sea level:	55.99	Note:	Not Reported
Level reading date:	1989-02-13	Feet below surface:	Not Reported
Feet to sea level:	55.80	Note:	Not Reported
Level reading date:	1989-01-13	Feet below surface:	Not Reported
Feet to sea level:	55.60	Note:	Not Reported
Level reading date:	1988-12-05	Feet below surface:	Not Reported
Feet to sea level:	56.11	Note:	Not Reported
Level reading date:	1988-11-21	Feet below surface:	Not Reported
Feet to sea level:	55.72	Note:	Not Reported
Level reading date:	1988-10-21	Feet below surface:	Not Reported
Feet to sea level:	55.23	Note:	Not Reported
Level reading date:	1988-10-11	Feet below surface:	Not Reported
Feet to sea level:	55.34	Note:	Not Reported
Level reading date:	1988-10-03	Feet below surface:	Not Reported
Feet to sea level:	55.14	Note:	Not Reported

# GEOCHECK® - PHYSICAL SETTING SOURCE MAP FINDINGS

Map ID  
 Direction  
 Distance  
 Elevation

Database      EDR ID Number

**N124**  
**North**  
**1/2 - 1 Mile**  
**Lower**

**FED USGS      USGS40000830540**

Organization ID:	USGS-NY	Organization Name:	USGS New York Water Science Center
Monitor Location:	N 11234. 1	Type:	Well
Description:	Not Reported	HUC:	02030202
Drainage Area:	Not Reported	Drainage Area Units:	Not Reported
Contrib Drainage Area:	Not Reported	Contrib Drainage Area Unts:	Not Reported
Aquifer:	Northern Atlantic Coastal Plain aquifer system		
Formation Type:	Glacial Aquifer, Upper	Aquifer Type:	Not Reported
Construction Date:	Not Reported	Well Depth:	20
Well Depth Units:	ft	Well Hole Depth:	20
Well Hole Depth Units:	ft		

Ground water levels,Number of Measurements:	48	Level reading date:	1992-08-04
Feet below surface:	Not Reported	Feet to sea level:	58.27
Note:	Not Reported		

Level reading date:	1992-06-30	Feet below surface:	Not Reported
Feet to sea level:	58.49	Note:	Not Reported

Level reading date:	1992-03-17	Feet below surface:	Not Reported
Feet to sea level:	58.91	Note:	Not Reported

Level reading date:	1992-02-04	Feet below surface:	Not Reported
Feet to sea level:	58.92	Note:	Not Reported

Level reading date:	1992-01-02	Feet below surface:	Not Reported
Feet to sea level:	59.14	Note:	Not Reported

Level reading date:	1991-11-21	Feet below surface:	Not Reported
Feet to sea level:	59.14	Note:	Not Reported

Level reading date:	1991-10-22	Feet below surface:	Not Reported
Feet to sea level:	59.48	Note:	Not Reported

Level reading date:	1991-09-15	Feet below surface:	Not Reported
Feet to sea level:	59.66	Note:	Not Reported

Level reading date:	1991-09-13	Feet below surface:	Not Reported
Feet to sea level:	59.63	Note:	Not Reported

Level reading date:	1991-09-04	Feet below surface:	Not Reported
Feet to sea level:	59.86	Note:	Not Reported

Level reading date:	1991-08-06	Feet below surface:	Not Reported
Feet to sea level:	59.67	Note:	Not Reported

Level reading date:	1991-08-01	Feet below surface:	Not Reported
Feet to sea level:	59.77	Note:	Not Reported

Level reading date:	1991-06-26	Feet below surface:	Not Reported
Feet to sea level:	60.22	Note:	Not Reported

Level reading date:	1991-05-22	Feet below surface:	Not Reported
Feet to sea level:	60.60	Note:	Not Reported

## GEOCHECK® - PHYSICAL SETTING SOURCE MAP FINDINGS

Level reading date:	1991-04-26	Feet below surface:	Not Reported
Feet to sea level:	60.76	Note:	Not Reported
Level reading date:	1991-03-22	Feet below surface:	Not Reported
Feet to sea level:	60.50	Note:	Not Reported
Level reading date:	1991-02-22	Feet below surface:	Not Reported
Feet to sea level:	60.12	Note:	Not Reported
Level reading date:	1991-01-10	Feet below surface:	Not Reported
Feet to sea level:	59.96		
Note:	A nearby site that taps the same aquifer was being pumped.		
Level reading date:	1990-12-11	Feet below surface:	Not Reported
Feet to sea level:	60.25	Note:	Not Reported
Level reading date:	1990-12-03	Feet below surface:	Not Reported
Feet to sea level:	60.31	Note:	Not Reported
Level reading date:	1990-10-29	Feet below surface:	Not Reported
Feet to sea level:	60.77	Note:	Not Reported
Level reading date:	1990-08-16	Feet below surface:	Not Reported
Feet to sea level:	60.37	Note:	Not Reported
Level reading date:	1990-06-18	Feet below surface:	Not Reported
Feet to sea level:	60.77	Note:	Not Reported
Level reading date:	1990-03-27	Feet below surface:	Not Reported
Feet to sea level:	59.98	Note:	Not Reported
Level reading date:	1990-02-13	Feet below surface:	Not Reported
Feet to sea level:	60.19	Note:	Not Reported
Level reading date:	1990-01-16	Feet below surface:	Not Reported
Feet to sea level:	60.12	Note:	Not Reported
Level reading date:	1989-12-05	Feet below surface:	Not Reported
Feet to sea level:	60.45	Note:	Not Reported
Level reading date:	1989-10-24	Feet below surface:	Not Reported
Feet to sea level:	60.76	Note:	Not Reported
Level reading date:	1989-09-20	Feet below surface:	Not Reported
Feet to sea level:	60.08	Note:	Not Reported
Level reading date:	1989-08-15	Feet below surface:	Not Reported
Feet to sea level:	60.64	Note:	Not Reported
Level reading date:	1989-07-18	Feet below surface:	Not Reported
Feet to sea level:	60.30	Note:	Not Reported
Level reading date:	1989-06-19	Feet below surface:	Not Reported
Feet to sea level:	60.15	Note:	Not Reported
Level reading date:	1989-05-23	Feet below surface:	Not Reported
Feet to sea level:	59.22	Note:	Not Reported
Level reading date:	1989-05-22	Feet below surface:	Not Reported
Feet to sea level:	59.24	Note:	Not Reported
Level reading date:	1989-05-20	Feet below surface:	Not Reported

## GEOCHECK® - PHYSICAL SETTING SOURCE MAP FINDINGS

Feet to sea level:	59.28	Note:	Not Reported
Level reading date:	1989-05-19	Feet below surface:	Not Reported
Feet to sea level:	59.27	Note:	Not Reported
Level reading date:	1989-05-18	Feet below surface:	Not Reported
Feet to sea level:	59.29	Note:	Not Reported
Level reading date:	1989-05-17	Feet below surface:	Not Reported
Feet to sea level:	59.27	Note:	Not Reported
Level reading date:	1989-04-12	Feet below surface:	Not Reported
Feet to sea level:	57.44	Note:	Not Reported
Level reading date:	1989-03-23	Feet below surface:	Not Reported
Feet to sea level:	56.64	Note:	Not Reported
Level reading date:	1989-03-09	Feet below surface:	Not Reported
Feet to sea level:	56.58	Note:	Not Reported
Level reading date:	1989-02-13	Feet below surface:	Not Reported
Feet to sea level:	56.13	Note:	Not Reported
Level reading date:	1989-01-13	Feet below surface:	Not Reported
Feet to sea level:	56.58	Note:	Not Reported
Level reading date:	1988-12-05	Feet below surface:	Not Reported
Feet to sea level:	57.05	Note:	Not Reported
Level reading date:	1988-11-21	Feet below surface:	Not Reported
Feet to sea level:	55.92	Note:	Not Reported
Level reading date:	1988-10-21	Feet below surface:	Not Reported
Feet to sea level:	55.82	Note:	Not Reported
Level reading date:	1988-10-11	Feet below surface:	Not Reported
Feet to sea level:	56.23	Note:	Not Reported
Level reading date:	1988-10-03	Feet below surface:	Not Reported
Feet to sea level:	56.25	Note:	Not Reported

**N125  
North  
1/2 - 1 Mile  
Lower**

**FED USGS USGS40000830542**

Organization ID:	USGS-NY	Organization Name:	USGS New York Water Science Center
Monitor Location:	N 12283. 1	Type:	Well
Description:	Not Reported	HUC:	Not Reported
Drainage Area:	Not Reported	Drainage Area Units:	Not Reported
Contrib Drainage Area:	Not Reported	Contrib Drainage Area Units:	Not Reported
Aquifer:	Northern Atlantic Coastal Plain aquifer system	Aquifer Type:	Not Reported
Formation Type:	Glacial Aquifer, Upper	Well Depth:	25
Construction Date:	Not Reported	Well Hole Depth:	Not Reported
Well Depth Units:	ft		
Well Hole Depth Units:	Not Reported		

Ground water levels,Number of Measurements:	4	Level reading date:	1994-06-28
Feet below surface:	Not Reported	Feet to sea level:	59.16
Note:	Not Reported		

## GEOCHECK® - PHYSICAL SETTING SOURCE MAP FINDINGS

Level reading date:	1993-07-01	Feet below surface:	Not Reported
Feet to sea level:	59.16	Note:	Not Reported
Level reading date:	1993-05-18	Feet below surface:	Not Reported
Feet to sea level:	59.86	Note:	Not Reported
Level reading date:	1993-03-31	Feet below surface:	Not Reported
Feet to sea level:	59.75	Note:	Not Reported

**N126**  
**North**  
**1/2 - 1 Mile**  
**Lower**

**FED USGS      USGS40000830541**

Organization ID:	USGS-NY	Organization Name:	USGS New York Water Science Center
Monitor Location:	N 12282. 1	Type:	Well
Description:	Not Reported	HUC:	Not Reported
Drainage Area:	Not Reported	Drainage Area Units:	Not Reported
Contrib Drainage Area:	Not Reported	Contrib Drainage Area Unts:	Not Reported
Aquifer:	Northern Atlantic Coastal Plain aquifer system		
Formation Type:	Glacial Aquifer, Upper	Aquifer Type:	Not Reported
Construction Date:	Not Reported	Well Depth:	51
Well Depth Units:	ft	Well Hole Depth:	Not Reported
Well Hole Depth Units:	Not Reported		

Ground water levels,Number of Measurements:	4	Level reading date:	1994-06-28
Feet below surface:	Not Reported	Feet to sea level:	57.94
Note:	Not Reported		

Level reading date:	1993-07-01	Feet below surface:	Not Reported
Feet to sea level:	58.36	Note:	Not Reported
Level reading date:	1993-05-18	Feet below surface:	Not Reported
Feet to sea level:	59.24	Note:	Not Reported
Level reading date:	1993-03-31	Feet below surface:	Not Reported
Feet to sea level:	59.29	Note:	Not Reported

**127**  
**WSW**  
**1/2 - 1 Mile**  
**Lower**

**FED USGS      USGS40000829594**

Organization ID:	USGS-NY	Organization Name:	USGS New York Water Science Center
Monitor Location:	N 1161. 1	Type:	Well
Description:	NEW: N 9043. 1 197408	HUC:	02030202
Drainage Area:	Not Reported	Drainage Area Units:	Not Reported
Contrib Drainage Area:	Not Reported	Contrib Drainage Area Unts:	Not Reported
Aquifer:	Northern Atlantic Coastal Plain aquifer system		
Formation Type:	Glacial Aquifer, Upper	Aquifer Type:	Not Reported
Construction Date:	Not Reported	Well Depth:	44
Well Depth Units:	ft	Well Hole Depth:	44
Well Hole Depth Units:	ft		



# GEOCHECK® - PHYSICAL SETTING SOURCE MAP FINDINGS

Map ID  
 Direction  
 Distance  
 Elevation

Database      EDR ID Number

**P128**  
**WNW**  
**1/2 - 1 Mile**  
**Higher**

**FED USGS      USGS40000830108**

Organization ID:	USGS-NY	Organization Name:	USGS New York Water Science Center
Monitor Location:	N 9043. 1	Type:	Well
Description:	OLD: N 1161. 1	HUC:	02030202
Drainage Area:	Not Reported	Drainage Area Units:	Not Reported
Contrib Drainage Area:	Not Reported	Contrib Drainage Area Unts:	Not Reported
Aquifer:	Northern Atlantic Coastal Plain aquifer system		
Formation Type:	Glacial Aquifer, Upper	Aquifer Type:	Not Reported
Construction Date:	Not Reported	Well Depth:	56
Well Depth Units:	ft	Well Hole Depth:	Not Reported
Well Hole Depth Units:	Not Reported		

Ground water levels,Number of Measurements:	56	Level reading date:	1978-06-05
Feet below surface:	Not Reported	Feet to sea level:	58.54
Note:	Not Reported		

Level reading date:	1978-03-23	Feet below surface:	Not Reported
Feet to sea level:	58.66	Note:	Not Reported

Level reading date:	1978-01-10	Feet below surface:	Not Reported
Feet to sea level:	57.62	Note:	Not Reported

Level reading date:	1977-12-16	Feet below surface:	Not Reported
Feet to sea level:	57.12	Note:	Not Reported

Level reading date:	1977-11-16	Feet below surface:	Not Reported
Feet to sea level:	56.29	Note:	Not Reported

Level reading date:	1977-10-06	Feet below surface:	Not Reported
Feet to sea level:	54.75	Note:	Not Reported

Level reading date:	1977-09-08	Feet below surface:	Not Reported
Feet to sea level:	54.52	Note:	Not Reported

Level reading date:	1977-09-02	Feet below surface:	Not Reported
Feet to sea level:	55.63	Note:	Not Reported

Level reading date:	1977-08-05	Feet below surface:	Not Reported
Feet to sea level:	54.75	Note:	Not Reported

Level reading date:	1977-07-11	Feet below surface:	Not Reported
Feet to sea level:	55.15	Note:	Not Reported

Level reading date:	1977-06-07	Feet below surface:	Not Reported
Feet to sea level:	55.35	Note:	Not Reported

Level reading date:	1977-05-03	Feet below surface:	Not Reported
Feet to sea level:	55.64	Note:	Not Reported

Level reading date:	1977-04-07	Feet below surface:	Not Reported
Feet to sea level:	55.35	Note:	Not Reported

Level reading date:	1977-03-29	Feet below surface:	Not Reported
Feet to sea level:	55.66	Note:	Not Reported

## GEOCHECK® - PHYSICAL SETTING SOURCE MAP FINDINGS

Level reading date:	1977-03-10	Feet below surface:	Not Reported
Feet to sea level:	54.82	Note:	Not Reported
Level reading date:	1977-02-08	Feet below surface:	Not Reported
Feet to sea level:	54.96	Note:	Not Reported
Level reading date:	1977-01-11	Feet below surface:	Not Reported
Feet to sea level:	55.29	Note:	Not Reported
Level reading date:	1976-12-08	Feet below surface:	Not Reported
Feet to sea level:	55.79	Note:	Not Reported
Level reading date:	1976-12-03	Feet below surface:	Not Reported
Feet to sea level:	55.84	Note:	Not Reported
Level reading date:	1976-11-09	Feet below surface:	Not Reported
Feet to sea level:	56.25	Note:	Not Reported
Level reading date:	1976-10-05	Feet below surface:	Not Reported
Feet to sea level:	56.56	Note:	Not Reported
Level reading date:	1976-09-07	Feet below surface:	Not Reported
Feet to sea level:	56.83	Note:	Not Reported
Level reading date:	1976-09-02	Feet below surface:	Not Reported
Feet to sea level:	56.88	Note:	Not Reported
Level reading date:	1976-08-03	Feet below surface:	Not Reported
Feet to sea level:	56.25	Note:	Not Reported
Level reading date:	1976-07-06	Feet below surface:	Not Reported
Feet to sea level:	56.89	Note:	Not Reported
Level reading date:	1976-06-02	Feet below surface:	Not Reported
Feet to sea level:	57.74	Note:	Not Reported
Level reading date:	1976-06-01	Feet below surface:	Not Reported
Feet to sea level:	57.58	Note:	Not Reported
Level reading date:	1976-05-04	Feet below surface:	Not Reported
Feet to sea level:	57.89	Note:	Not Reported
Level reading date:	1976-04-06	Feet below surface:	Not Reported
Feet to sea level:	58.21	Note:	Not Reported
Level reading date:	1976-03-12	Feet below surface:	Not Reported
Feet to sea level:	58.12	Note:	Not Reported
Level reading date:	1976-03-05	Feet below surface:	Not Reported
Feet to sea level:	58.30	Note:	Not Reported
Level reading date:	1976-02-10	Feet below surface:	Not Reported
Feet to sea level:	58.11	Note:	Not Reported
Level reading date:	1976-01-08	Feet below surface:	Not Reported
Feet to sea level:	57.00	Note:	Not Reported
Level reading date:	1975-12-30	Feet below surface:	Not Reported
Feet to sea level:	56.84	Note:	Not Reported
Level reading date:	1975-12-05	Feet below surface:	Not Reported
Feet to sea level:	56.48	Note:	Not Reported

## GEOCHECK® - PHYSICAL SETTING SOURCE MAP FINDINGS

Level reading date:	1975-11-07	Feet below surface:	Not Reported
Feet to sea level:	56.53	Note:	Not Reported
Level reading date:	1975-10-07	Feet below surface:	Not Reported
Feet to sea level:	56.66	Note:	Not Reported
Level reading date:	1975-09-09	Feet below surface:	Not Reported
Feet to sea level:	56.00	Note:	Not Reported
Level reading date:	1975-09-02	Feet below surface:	Not Reported
Feet to sea level:	55.12	Note:	Not Reported
Level reading date:	1975-08-05	Feet below surface:	Not Reported
Feet to sea level:	56.19	Note:	Not Reported
Level reading date:	1975-07-01	Feet below surface:	Not Reported
Feet to sea level:	55.87	Note:	Not Reported
Level reading date:	1975-06-10	Feet below surface:	Not Reported
Feet to sea level:	55.32	Note:	Not Reported
Level reading date:	1975-06-03	Feet below surface:	Not Reported
Feet to sea level:	55.10	Note:	Not Reported
Level reading date:	1975-05-06	Feet below surface:	Not Reported
Feet to sea level:	55.19	Note:	Not Reported
Level reading date:	1975-04-01	Feet below surface:	Not Reported
Feet to sea level:	54.97	Note:	Not Reported
Level reading date:	1975-03-20	Feet below surface:	Not Reported
Feet to sea level:	54.65	Note:	Not Reported
Level reading date:	1975-03-03	Feet below surface:	Not Reported
Feet to sea level:	54.50	Note:	Not Reported
Level reading date:	1975-02-04	Feet below surface:	Not Reported
Feet to sea level:	54.33	Note:	Not Reported
Level reading date:	1975-01-07	Feet below surface:	Not Reported
Feet to sea level:	54.01	Note:	Not Reported
Level reading date:	1974-12-03	Feet below surface:	Not Reported
Feet to sea level:	53.65	Note:	Not Reported
Level reading date:	1974-11-04	Feet below surface:	Not Reported
Feet to sea level:	53.82	Note:	Not Reported
Level reading date:	1974-10-01	Feet below surface:	Not Reported
Feet to sea level:	53.92	Note:	Not Reported
Level reading date:	1974-09-16	Feet below surface:	Not Reported
Feet to sea level:	53.94	Note:	Not Reported
Level reading date:	1974-09-03	Feet below surface:	Not Reported
Feet to sea level:	53.90	Note:	Not Reported
Level reading date:	1974-08-19	Feet below surface:	Not Reported
Feet to sea level:	54.09	Note:	Not Reported
Level reading date:	1974-08-13	Feet below surface:	Not Reported
Feet to sea level:	54.22	Note:	Not Reported

# GEOCHECK® - PHYSICAL SETTING SOURCE MAP FINDINGS

Map ID  
 Direction  
 Distance  
 Elevation

Database      EDR ID Number

**Q129**  
**East**  
**1/2 - 1 Mile**  
**Higher**

**FED USGS      USGS40000829941**

Organization ID:	USGS-NY	Organization Name:	USGS New York Water Science Center
Monitor Location:	N 9078. 1	Type:	Well
Description:	Not Reported	HUC:	02030202
Drainage Area:	Not Reported	Drainage Area Units:	Not Reported
Contrib Drainage Area:	Not Reported	Contrib Drainage Area Unts:	Not Reported
Aquifer:	Northern Atlantic Coastal Plain aquifer system		
Formation Type:	Glacial Aquifer, Upper	Aquifer Type:	Not Reported
Construction Date:	19750701	Well Depth:	65
Well Depth Units:	ft	Well Hole Depth:	Not Reported
Well Hole Depth Units:	Not Reported		

Ground water levels,Number of Measurements:	135	Level reading date:	1998-03-24
Feet below surface:	Not Reported	Feet to sea level:	54.01
Note:	Not Reported		

Level reading date:	1997-03-11	Feet below surface:	Not Reported
Feet to sea level:	52.89	Note:	Not Reported

Level reading date:	1996-09-24	Feet below surface:	Not Reported
Feet to sea level:	50.62	Note:	Not Reported

Level reading date:	1996-06-27	Feet below surface:	Not Reported
Feet to sea level:	50.76	Note:	Not Reported

Level reading date:	1996-03-13	Feet below surface:	Not Reported
Feet to sea level:	49.49	Note:	Not Reported

Level reading date:	1996-01-23	Feet below surface:	Not Reported
Feet to sea level:	48.63	Note:	Not Reported

Level reading date:	1995-11-28	Feet below surface:	Not Reported
Feet to sea level:	48.86	Note:	Not Reported

Level reading date:	1995-09-15	Feet below surface:	Not Reported
Feet to sea level:	48.69	Note:	Not Reported

Level reading date:	1995-07-25	Feet below surface:	Not Reported
Feet to sea level:	49.75	Note:	Not Reported

Level reading date:	1995-05-15	Feet below surface:	Not Reported
Feet to sea level:	50.31	Note:	Not Reported

Level reading date:	1995-03-13	Feet below surface:	Not Reported
Feet to sea level:	50.73	Note:	Not Reported

Level reading date:	1995-01-27	Feet below surface:	Not Reported
Feet to sea level:	50.70	Note:	Not Reported

Level reading date:	1994-12-14	Feet below surface:	Not Reported
Feet to sea level:	50.43	Note:	Not Reported

Level reading date:	1994-10-18	Feet below surface:	Not Reported
Feet to sea level:	51.01	Note:	Not Reported

## GEOCHECK® - PHYSICAL SETTING SOURCE MAP FINDINGS

Level reading date:	1994-09-21	Feet below surface:	Not Reported
Feet to sea level:	50.90	Note:	Not Reported
Level reading date:	1994-08-26	Feet below surface:	Not Reported
Feet to sea level:	51.41	Note:	Not Reported
Level reading date:	1994-07-20	Feet below surface:	Not Reported
Feet to sea level:	51.64	Note:	Not Reported
Level reading date:	1994-06-21	Feet below surface:	Not Reported
Feet to sea level:	52.45	Note:	Not Reported
Level reading date:	1994-05-27	Feet below surface:	Not Reported
Feet to sea level:	53.00	Note:	Not Reported
Level reading date:	1994-04-19	Feet below surface:	Not Reported
Feet to sea level:	52.91	Note:	Not Reported
Level reading date:	1994-03-30	Feet below surface:	Not Reported
Feet to sea level:	52.42	Note:	Not Reported
Level reading date:	1994-01-25	Feet below surface:	Not Reported
Feet to sea level:	50.90	Note:	Not Reported
Level reading date:	1993-12-27	Feet below surface:	Not Reported
Feet to sea level:	50.85	Note:	Not Reported
Level reading date:	1993-11-22	Feet below surface:	Not Reported
Feet to sea level:	50.99	Note:	Not Reported
Level reading date:	1993-10-26	Feet below surface:	Not Reported
Feet to sea level:	51.21	Note:	Not Reported
Level reading date:	1993-09-23	Feet below surface:	Not Reported
Feet to sea level:	51.27	Note:	Not Reported
Level reading date:	1993-08-18	Feet below surface:	Not Reported
Feet to sea level:	51.86	Note:	Not Reported
Level reading date:	1993-07-14	Feet below surface:	Not Reported
Feet to sea level:	52.63	Note:	Not Reported
Level reading date:	1993-06-15	Feet below surface:	Not Reported
Feet to sea level:	53.36	Note:	Not Reported
Level reading date:	1993-05-13	Feet below surface:	Not Reported
Feet to sea level:	54.13	Note:	Not Reported
Level reading date:	1993-04-20	Feet below surface:	Not Reported
Feet to sea level:	54.43	Note:	Not Reported
Level reading date:	1993-03-22	Feet below surface:	Not Reported
Feet to sea level:	52.91	Note:	Not Reported
Level reading date:	1993-02-25	Feet below surface:	Not Reported
Feet to sea level:	52.66	Note:	Not Reported
Level reading date:	1993-01-20	Feet below surface:	Not Reported
Feet to sea level:	52.68	Note:	Not Reported
Level reading date:	1993-01-04	Feet below surface:	Not Reported
Feet to sea level:	52.52	Note:	Not Reported

## GEOCHECK® - PHYSICAL SETTING SOURCE MAP FINDINGS

Level reading date:	1992-11-19	Feet below surface:	Not Reported
Feet to sea level:	51.57	Note:	Not Reported
Level reading date:	1992-10-21	Feet below surface:	Not Reported
Feet to sea level:	51.72	Note:	Not Reported
Level reading date:	1992-09-22	Feet below surface:	Not Reported
Feet to sea level:	52.05	Note:	Not Reported
Level reading date:	1992-08-20	Feet below surface:	Not Reported
Feet to sea level:	52.10	Note:	Not Reported
Level reading date:	1992-07-24	Feet below surface:	Not Reported
Feet to sea level:	51.97	Note:	Not Reported
Level reading date:	1992-06-29	Feet below surface:	Not Reported
Feet to sea level:	52.20	Note:	Not Reported
Level reading date:	1992-06-29	Feet below surface:	Not Reported
Feet to sea level:	52.21	Note:	Not Reported
Level reading date:	1992-05-12	Feet below surface:	Not Reported
Feet to sea level:	52.46	Note:	Not Reported
Level reading date:	1992-04-21	Feet below surface:	Not Reported
Feet to sea level:	52.59	Note:	Not Reported
Level reading date:	1992-03-16	Feet below surface:	Not Reported
Feet to sea level:	52.59	Note:	Not Reported
Level reading date:	1991-10-22	Feet below surface:	Not Reported
Feet to sea level:	53.99	Note:	Not Reported
Level reading date:	1991-06-24	Feet below surface:	Not Reported
Feet to sea level:	55.16	Note:	Not Reported
Level reading date:	1991-05-21	Feet below surface:	Not Reported
Feet to sea level:	55.52	Note:	Not Reported
Level reading date:	1991-04-25	Feet below surface:	Not Reported
Feet to sea level:	55.52	Note:	Not Reported
Level reading date:	1991-03-21	Feet below surface:	Not Reported
Feet to sea level:	55.59	Note:	Not Reported
Level reading date:	1991-02-21	Feet below surface:	Not Reported
Feet to sea level:	55.46	Note:	Not Reported
Level reading date:	1991-01-11	Feet below surface:	Not Reported
Feet to sea level:	54.98	Note:	Not Reported
Level reading date:	1990-12-11	Feet below surface:	Not Reported
Feet to sea level:	55.28	Note:	Not Reported
Level reading date:	1990-10-29	Feet below surface:	Not Reported
Feet to sea level:	55.64	Note:	Not Reported
Level reading date:	1990-08-16	Feet below surface:	Not Reported
Feet to sea level:	55.20	Note:	Not Reported
Level reading date:	1990-06-19	Feet below surface:	Not Reported
Feet to sea level:	56.32	Note:	Not Reported

## GEOCHECK® - PHYSICAL SETTING SOURCE MAP FINDINGS

Level reading date:	1990-06-18	Feet below surface:	Not Reported
Feet to sea level:	56.33	Note:	Not Reported
Level reading date:	1990-04-18	Feet below surface:	Not Reported
Feet to sea level:	54.99	Note:	Not Reported
Level reading date:	1990-03-26	Feet below surface:	Not Reported
Feet to sea level:	54.73	Note:	Not Reported
Level reading date:	1990-02-12	Feet below surface:	Not Reported
Feet to sea level:	55.07	Note:	Not Reported
Level reading date:	1990-01-16	Feet below surface:	Not Reported
Feet to sea level:	55.07	Note:	Not Reported
Level reading date:	1989-12-05	Feet below surface:	Not Reported
Feet to sea level:	55.69	Note:	Not Reported
Level reading date:	1989-10-24	Feet below surface:	Not Reported
Feet to sea level:	55.44	Note:	Not Reported
Level reading date:	1989-09-20	Feet below surface:	Not Reported
Feet to sea level:	55.10	Note:	Not Reported
Level reading date:	1989-08-15	Feet below surface:	Not Reported
Feet to sea level:	55.45	Note:	Not Reported
Level reading date:	1989-07-18	Feet below surface:	Not Reported
Feet to sea level:	55.48	Note:	Not Reported
Level reading date:	1989-05-18	Feet below surface:	Not Reported
Feet to sea level:	52.03	Note:	Not Reported
Level reading date:	1989-04-13	Feet below surface:	Not Reported
Feet to sea level:	51.22	Note:	Not Reported
Level reading date:	1989-03-23	Feet below surface:	Not Reported
Feet to sea level:	50.63	Note:	Not Reported
Level reading date:	1989-02-13	Feet below surface:	Not Reported
Feet to sea level:	50.64	Note:	Not Reported
Level reading date:	1989-01-13	Feet below surface:	Not Reported
Feet to sea level:	51.01	Note:	Not Reported
Level reading date:	1988-11-21	Feet below surface:	Not Reported
Feet to sea level:	50.44	Note:	Not Reported
Level reading date:	1988-10-21	Feet below surface:	Not Reported
Feet to sea level:	50.18	Note:	Not Reported
Level reading date:	1988-10-11	Feet below surface:	Not Reported
Feet to sea level:	50.31	Note:	Not Reported
Level reading date:	1988-09-15	Feet below surface:	Not Reported
Feet to sea level:	50.56	Note:	Not Reported
Level reading date:	1988-08-11	Feet below surface:	Not Reported
Feet to sea level:	50.79	Note:	Not Reported
Level reading date:	1988-07-05	Feet below surface:	Not Reported
Feet to sea level:	51.04	Note:	Not Reported

## GEOCHECK® - PHYSICAL SETTING SOURCE MAP FINDINGS

Level reading date:	1988-06-09	Feet below surface:	Not Reported
Feet to sea level:	51.53	Note:	Not Reported
Level reading date:	1988-06-06	Feet below surface:	Not Reported
Feet to sea level:	51.62	Note:	Not Reported
Level reading date:	1988-03-28	Feet below surface:	Not Reported
Feet to sea level:	51.87	Note:	Not Reported
Level reading date:	1987-10-05	Feet below surface:	Not Reported
Feet to sea level:	52.36	Note:	Not Reported
Level reading date:	1984-05-16	Feet below surface:	Not Reported
Feet to sea level:	58.17	Note:	Not Reported
Level reading date:	1984-04-26	Feet below surface:	Not Reported
Feet to sea level:	58.55	Note:	Not Reported
Level reading date:	1984-04-25	Feet below surface:	Not Reported
Feet to sea level:	58.53	Note:	Not Reported
Level reading date:	1983-08-31	Feet below surface:	Not Reported
Feet to sea level:	54.52	Note:	Not Reported
Level reading date:	1983-08-23	Feet below surface:	Not Reported
Feet to sea level:	55.45	Note:	Not Reported
Level reading date:	1983-06-20	Feet below surface:	Not Reported
Feet to sea level:	56.84	Note:	Not Reported
Level reading date:	1983-04-06	Feet below surface:	Not Reported
Feet to sea level:	54.58	Note:	Not Reported
Level reading date:	1983-03-31	Feet below surface:	Not Reported
Feet to sea level:	54.14	Note:	Not Reported
Level reading date:	1983-03-28	Feet below surface:	Not Reported
Feet to sea level:	53.96	Note:	Not Reported
Level reading date:	1982-12-10	Feet below surface:	Not Reported
Feet to sea level:	53.32	Note:	Not Reported
Level reading date:	1982-09-10	Feet below surface:	Not Reported
Feet to sea level:	54.92	Note:	Not Reported
Level reading date:	1982-06-30	Feet below surface:	Not Reported
Feet to sea level:	55.19	Note:	Not Reported
Level reading date:	1981-12-29	Feet below surface:	Not Reported
Feet to sea level:	53.53	Note:	Not Reported
Level reading date:	1981-09-10	Feet below surface:	Not Reported
Feet to sea level:	54.18	Note:	Not Reported
Level reading date:	1981-06-09	Feet below surface:	Not Reported
Feet to sea level:	55.32	Note:	Not Reported
Level reading date:	1981-03-18	Feet below surface:	Not Reported
Feet to sea level:	54.66	Note:	Not Reported
Level reading date:	1981-03-04	Feet below surface:	Not Reported
Feet to sea level:	55.34	Note:	Not Reported



## GEOCHECK® - PHYSICAL SETTING SOURCE MAP FINDINGS

Level reading date:	1980-12-16	Feet below surface:	Not Reported
Feet to sea level:	55.78	Note:	Not Reported
Level reading date:	1980-09-02	Feet below surface:	Not Reported
Feet to sea level:	56.86	Note:	Not Reported
Level reading date:	1980-05-27	Feet below surface:	Not Reported
Feet to sea level:	58.58	Note:	Not Reported
Level reading date:	1980-03-17	Feet below surface:	Not Reported
Feet to sea level:	56.10	Note:	Not Reported
Level reading date:	1979-12-04	Feet below surface:	Not Reported
Feet to sea level:	57.16	Note:	Not Reported
Level reading date:	1979-09-12	Feet below surface:	Not Reported
Feet to sea level:	57.82	Note:	Not Reported
Level reading date:	1979-06-06	Feet below surface:	Not Reported
Feet to sea level:	59.15	Note:	Not Reported
Level reading date:	1979-05-24	Feet below surface:	Not Reported
Feet to sea level:	58.86	Note:	Not Reported
Level reading date:	1979-04-19	Feet below surface:	Not Reported
Feet to sea level:	59.08	Note:	Not Reported
Level reading date:	1979-03-21	Feet below surface:	Not Reported
Feet to sea level:	59.66	Note:	Not Reported
Level reading date:	1979-03-01	Feet below surface:	Not Reported
Feet to sea level:	58.59	Note:	Not Reported
Level reading date:	1978-12-27	Feet below surface:	Not Reported
Feet to sea level:	56.22	Note:	Not Reported
Level reading date:	1978-12-04	Feet below surface:	Not Reported
Feet to sea level:	55.95	Note:	Not Reported
Level reading date:	1978-11-20	Feet below surface:	Not Reported
Feet to sea level:	55.70	Note:	Not Reported
Level reading date:	1978-10-23	Feet below surface:	Not Reported
Feet to sea level:	56.12	Note:	Not Reported
Level reading date:	1978-09-26	Feet below surface:	Not Reported
Feet to sea level:	56.22	Note:	Not Reported
Level reading date:	1978-09-18	Feet below surface:	Not Reported
Feet to sea level:	56.67	Note:	Not Reported
Level reading date:	1978-08-24	Feet below surface:	Not Reported
Feet to sea level:	56.80	Note:	Not Reported
Level reading date:	1978-07-26	Feet below surface:	Not Reported
Feet to sea level:	57.24	Note:	Not Reported
Level reading date:	1978-06-27	Feet below surface:	Not Reported
Feet to sea level:	57.87	Note:	Not Reported
Level reading date:	1978-06-01	Feet below surface:	Not Reported
Feet to sea level:	58.67	Note:	Not Reported

## GEOCHECK® - PHYSICAL SETTING SOURCE MAP FINDINGS

Level reading date:	1978-05-31	Feet below surface:	Not Reported
Feet to sea level:	58.67	Note:	Not Reported
Level reading date:	1978-03-23	Feet below surface:	Not Reported
Feet to sea level:	59.16	Note:	Not Reported
Level reading date:	1977-12-06	Feet below surface:	Not Reported
Feet to sea level:	56.86	Note:	Not Reported
Level reading date:	1977-09-08	Feet below surface:	Not Reported
Feet to sea level:	55.15	Note:	Not Reported
Level reading date:	1977-06-08	Feet below surface:	Not Reported
Feet to sea level:	55.82	Note:	Not Reported
Level reading date:	1977-03-29	Feet below surface:	Not Reported
Feet to sea level:	55.85	Note:	Not Reported
Level reading date:	1976-12-10	Feet below surface:	Not Reported
Feet to sea level:	55.90	Note:	Not Reported
Level reading date:	1976-09-03	Feet below surface:	Not Reported
Feet to sea level:	57.10	Note:	Not Reported
Level reading date:	1976-06-02	Feet below surface:	Not Reported
Feet to sea level:	57.66	Note:	Not Reported
Level reading date:	1976-06-01	Feet below surface:	Not Reported
Feet to sea level:	57.66	Note:	Not Reported
Level reading date:	1976-03-12	Feet below surface:	Not Reported
Feet to sea level:	58.26	Note:	Not Reported
Level reading date:	1975-12-12	Feet below surface:	Not Reported
Feet to sea level:	56.89	Note:	Not Reported
Level reading date:	1975-12-05	Feet below surface:	Not Reported
Feet to sea level:	57.06	Note:	Not Reported
Level reading date:	1975-09-22	Feet below surface:	Not Reported
Feet to sea level:	57.32	Note:	Not Reported
Level reading date:	1975-09-10	Feet below surface:	Not Reported
Feet to sea level:	57.16	Note:	Not Reported
Level reading date:	1975-07-01	Feet below surface:	Not Reported
Feet to sea level:	57.92	Note:	Not Reported

**R130  
NNE  
1/2 - 1 Mile  
Lower**

**FED USGS**

**USGS40000830572**

Organization ID:	USGS-NY	Organization Name:	USGS New York Water Science Center
Monitor Location:	N 11603. 1	Type:	Well
Description:	Not Reported	HUC:	02030202
Drainage Area:	Not Reported	Drainage Area Units:	Not Reported
Contrib Drainage Area:	Not Reported	Contrib Drainage Area Unts:	Not Reported
Aquifer:	Northern Atlantic Coastal Plain aquifer system		
Formation Type:	Glacial Aquifer, Upper	Aquifer Type:	Not Reported
Construction Date:	Not Reported	Well Depth:	45

## GEOCHECK® - PHYSICAL SETTING SOURCE MAP FINDINGS

Well Depth Units:	ft	Well Hole Depth:	46
Well Hole Depth Units:	ft		
Ground water levels,Number of Measurements:	28	Level reading date:	1993-07-01
Feet below surface:	Not Reported	Feet to sea level:	58.54
Note:	Not Reported		
Level reading date:	1993-05-18	Feet below surface:	Not Reported
Feet to sea level:	59.43	Note:	Not Reported
Level reading date:	1993-03-26	Feet below surface:	Not Reported
Feet to sea level:	59.48	Note:	Not Reported
Level reading date:	1993-01-07	Feet below surface:	Not Reported
Feet to sea level:	58.64	Note:	Not Reported
Level reading date:	1992-09-02	Feet below surface:	Not Reported
Feet to sea level:	57.70	Note:	Not Reported
Level reading date:	1992-06-29	Feet below surface:	Not Reported
Feet to sea level:	57.91	Note:	Not Reported
Level reading date:	1992-03-18	Feet below surface:	Not Reported
Feet to sea level:	58.58	Note:	Not Reported
Level reading date:	1991-11-21	Feet below surface:	Not Reported
Feet to sea level:	58.97	Note:	Not Reported
Level reading date:	1991-10-22	Feet below surface:	Not Reported
Feet to sea level:	59.38	Note:	Not Reported
Level reading date:	1991-09-15	Feet below surface:	Not Reported
Feet to sea level:	59.60	Note:	Not Reported
Level reading date:	1991-09-13	Feet below surface:	Not Reported
Feet to sea level:	59.64	Note:	Not Reported
Level reading date:	1991-09-05	Feet below surface:	Not Reported
Feet to sea level:	59.83	Note:	Not Reported
Level reading date:	1991-08-06	Feet below surface:	Not Reported
Feet to sea level:	59.65	Note:	Not Reported
Level reading date:	1991-06-25	Feet below surface:	Not Reported
Feet to sea level:	60.45	Note:	Not Reported
Level reading date:	1991-05-21	Feet below surface:	Not Reported
Feet to sea level:	61.03	Note:	Not Reported
Level reading date:	1991-04-25	Feet below surface:	Not Reported
Feet to sea level:	61.19	Note:	Not Reported
Level reading date:	1991-03-22	Feet below surface:	Not Reported
Feet to sea level:	60.86	Note:	Not Reported
Level reading date:	1991-02-21	Feet below surface:	Not Reported
Feet to sea level:	60.11	Note:	Not Reported
Level reading date:	1991-01-11	Feet below surface:	Not Reported
Feet to sea level:	59.90		
Note:	A nearby site that taps the same aquifer was being pumped.		

## GEOCHECK® - PHYSICAL SETTING SOURCE MAP FINDINGS

Level reading date:	1990-12-11	Feet below surface:	Not Reported
Feet to sea level:	60.41	Note:	Not Reported
Level reading date:	1990-10-29	Feet below surface:	Not Reported
Feet to sea level:	61.14	Note:	Not Reported
Level reading date:	1990-08-15	Feet below surface:	Not Reported
Feet to sea level:	60.72	Note:	Not Reported
Level reading date:	1990-06-18	Feet below surface:	Not Reported
Feet to sea level:	61.28	Note:	Not Reported
Level reading date:	1990-03-27	Feet below surface:	Not Reported
Feet to sea level:	60.16	Note:	Not Reported
Level reading date:	1990-02-13	Feet below surface:	Not Reported
Feet to sea level:	60.46	Note:	Not Reported
Level reading date:	1990-01-16	Feet below surface:	Not Reported
Feet to sea level:	60.45	Note:	Not Reported
Level reading date:	1989-12-05	Feet below surface:	Not Reported
Feet to sea level:	60.79	Note:	Not Reported
Level reading date:	1989-10-24	Feet below surface:	Not Reported
Feet to sea level:	61.00	Note:	Not Reported

**P131  
WNW  
1/2 - 1 Mile  
Higher**

**FED USGS USGS40000830132**

Organization ID:	USGS-NY	Organization Name:	USGS New York Water Science Center
Monitor Location:	N 9355. 1	Type:	Well
Description:	Not Reported	HUC:	02030202
Drainage Area:	Not Reported	Drainage Area Units:	Not Reported
Contrib Drainage Area:	Not Reported	Contrib Drainage Area Unts:	Not Reported
Aquifer:	Northern Atlantic Coastal Plain aquifer system		
Formation Type:	Glacial Aquifer, Upper	Aquifer Type:	Not Reported
Construction Date:	Not Reported	Well Depth:	58
Well Depth Units:	ft	Well Hole Depth:	Not Reported
Well Hole Depth Units:	Not Reported		

Ground water levels,Number of Measurements:	56	Level reading date:	1993-07-01
Feet below surface:	Not Reported	Feet to sea level:	53.58
Note:	Not Reported		
Level reading date:	1993-03-23	Feet below surface:	Not Reported
Feet to sea level:	53.60	Note:	Not Reported
Level reading date:	1992-06-30	Feet below surface:	Not Reported
Feet to sea level:	53.04	Note:	Not Reported
Level reading date:	1991-10-22	Feet below surface:	Not Reported
Feet to sea level:	55.33	Note:	Not Reported
Level reading date:	1991-06-25	Feet below surface:	Not Reported
Feet to sea level:	56.43	Note:	Not Reported
Level reading date:	1991-02-21	Feet below surface:	Not Reported

## GEOCHECK® - PHYSICAL SETTING SOURCE MAP FINDINGS

Feet to sea level:	56.94	Note:	Not Reported
Level reading date:	1991-01-11	Feet below surface:	Not Reported
Feet to sea level:	56.59	Note:	Not Reported
Level reading date:	1990-12-11	Feet below surface:	Not Reported
Feet to sea level:	56.84	Note:	Not Reported
Level reading date:	1990-10-29	Feet below surface:	Not Reported
Feet to sea level:	57.27	Note:	Not Reported
Level reading date:	1990-08-15	Feet below surface:	Not Reported
Feet to sea level:	56.88	Note:	Not Reported
Level reading date:	1990-06-19	Feet below surface:	Not Reported
Feet to sea level:	56.57	Note:	Not Reported
Level reading date:	1990-03-27	Feet below surface:	Not Reported
Feet to sea level:	55.12	Note:	Not Reported
Level reading date:	1990-02-12	Feet below surface:	Not Reported
Feet to sea level:	55.35	Note:	Not Reported
Level reading date:	1990-01-17	Feet below surface:	Not Reported
Feet to sea level:	55.35	Note:	Not Reported
Level reading date:	1989-12-05	Feet below surface:	Not Reported
Feet to sea level:	56.08	Note:	Not Reported
Level reading date:	1989-10-24	Feet below surface:	Not Reported
Feet to sea level:	55.98	Note:	Not Reported
Level reading date:	1989-09-20	Feet below surface:	Not Reported
Feet to sea level:	55.58	Note:	Not Reported
Level reading date:	1989-08-16	Feet below surface:	Not Reported
Feet to sea level:	55.83	Note:	Not Reported
Level reading date:	1989-07-18	Feet below surface:	Not Reported
Feet to sea level:	55.55	Note:	Not Reported
Level reading date:	1989-05-18	Feet below surface:	Not Reported
Feet to sea level:	52.47	Note:	Not Reported
Level reading date:	1989-04-13	Feet below surface:	Not Reported
Feet to sea level:	51.17	Note:	Not Reported
Level reading date:	1989-03-23	Feet below surface:	Not Reported
Feet to sea level:	50.67	Note:	Not Reported
Level reading date:	1989-02-13	Feet below surface:	Not Reported
Feet to sea level:	50.55	Note:	Not Reported
Level reading date:	1989-01-13	Feet below surface:	Not Reported
Feet to sea level:	50.87	Note:	Not Reported
Level reading date:	1984-08-08	Feet below surface:	Not Reported
Feet to sea level:	59.35	Note:	Not Reported
Level reading date:	1984-05-01	Feet below surface:	Not Reported
Feet to sea level:	57.64	Note:	Not Reported

## GEOCHECK® - PHYSICAL SETTING SOURCE MAP FINDINGS

Level reading date:	1984-04-30	Feet below surface:	Not Reported
Feet to sea level:	57.63	Note:	Not Reported
Level reading date:	1984-04-25	Feet below surface:	Not Reported
Feet to sea level:	57.58	Note:	Not Reported
Level reading date:	1983-08-31	Feet below surface:	Not Reported
Feet to sea level:	53.61	Note:	Not Reported
Level reading date:	1983-07-06	Feet below surface:	Not Reported
Feet to sea level:	55.73	Note:	Not Reported
Level reading date:	1983-04-14	Feet below surface:	Not Reported
Feet to sea level:	53.01	Note:	Not Reported
Level reading date:	1983-04-12	Feet below surface:	Not Reported
Feet to sea level:	53.71	Note:	Not Reported
Level reading date:	1983-04-12	Feet below surface:	Not Reported
Feet to sea level:	53.71	Note:	Not Reported
Level reading date:	1983-03-31	Feet below surface:	Not Reported
Feet to sea level:	52.17	Note:	Not Reported
Level reading date:	1982-12-14	Feet below surface:	Not Reported
Feet to sea level:	51.45	Note:	Not Reported
Level reading date:	1982-09-10	Feet below surface:	Not Reported
Feet to sea level:	52.85	Note:	Not Reported
Level reading date:	1982-08-19	Feet below surface:	Not Reported
Feet to sea level:	53.40	Note:	Not Reported
Level reading date:	1982-08-12	Feet below surface:	Not Reported
Feet to sea level:	53.50	Note:	Not Reported
Level reading date:	1982-07-09	Feet below surface:	Not Reported
Feet to sea level:	54.33	Note:	Not Reported
Level reading date:	1982-04-14	Feet below surface:	Not Reported
Feet to sea level:	53.56	Note:	Not Reported
Level reading date:	1982-03-22	Feet below surface:	Not Reported
Feet to sea level:	53.73	Note:	Not Reported
Level reading date:	1982-01-12	Feet below surface:	Not Reported
Feet to sea level:	53.46	Note:	Not Reported
Level reading date:	1981-10-08	Feet below surface:	Not Reported
Feet to sea level:	52.59	Note:	Not Reported
Level reading date:	1981-06-08	Feet below surface:	Not Reported
Feet to sea level:	54.25	Note:	Not Reported
Level reading date:	1981-03-10	Feet below surface:	Not Reported
Feet to sea level:	54.18	Note:	Not Reported
Level reading date:	1981-01-12	Feet below surface:	Not Reported
Feet to sea level:	53.46	Note:	Not Reported
Level reading date:	1980-12-17	Feet below surface:	Not Reported
Feet to sea level:	55.01	Note:	Not Reported

## GEOCHECK® - PHYSICAL SETTING SOURCE MAP FINDINGS

Level reading date:	1980-09-05	Feet below surface:	Not Reported
Feet to sea level:	56.55	Note:	Not Reported
Level reading date:	1980-06-03	Feet below surface:	Not Reported
Feet to sea level:	58.36	Note:	Not Reported
Level reading date:	1980-03-20	Feet below surface:	Not Reported
Feet to sea level:	55.62	Note:	Not Reported
Level reading date:	1979-12-10	Feet below surface:	Not Reported
Feet to sea level:	56.76	Note:	Not Reported
Level reading date:	1979-09-11	Feet below surface:	Not Reported
Feet to sea level:	57.31	Note:	Not Reported
Level reading date:	1979-06-06	Feet below surface:	Not Reported
Feet to sea level:	58.40	Note:	Not Reported
Level reading date:	1979-03-05	Feet below surface:	Not Reported
Feet to sea level:	57.76	Note:	Not Reported
Level reading date:	1978-12-06	Feet below surface:	Not Reported
Feet to sea level:	55.13	Note:	Not Reported
Level reading date:	1978-09-15	Feet below surface:	Not Reported
Feet to sea level:	56.44	Note:	Not Reported

**132**  
**ESE**  
**1/2 - 1 Mile**  
**Lower**

**NY WELLS      NYREG100003730**

Well Number:	N004812	Owner:	William L. Sava
Well Depth:	28	Diameter:	0
Casing Length:	0	Screen Diameter:	2
Screen Length:	5		

**S133**  
**West**  
**1/2 - 1 Mile**  
**Higher**

**NY WELLS      NYREG100006618**

Well Number:	N010087	Owner:	Reckson Associates
Well Depth:	120	Diameter:	8
Casing Length:	0	Screen Diameter:	0
Screen Length:	0		

**S134**  
**West**  
**1/2 - 1 Mile**  
**Higher**

**NY WELLS      NYREG100007774**

Well Number:	N013218D	Owner:	Reckson Associates
Well Depth:	75	Diameter:	8
Casing Length:	0	Screen Diameter:	0
Screen Length:	0		

## GEOCHECK® - PHYSICAL SETTING SOURCE MAP FINDINGS

Map ID  
 Direction  
 Distance  
 Elevation

Database      EDR ID Number

**S135**  
**West**  
**1/2 - 1 Mile**  
**Higher**

**NY WELLS      NYREG100007775**

Well Number:	N013219D	Owner:	Reckson Associates
Well Depth:	75	Diameter:	8
Casing Length:	0	Screen Diameter:	0
Screen Length:	0		

**136**  
**North**  
**1/2 - 1 Mile**  
**Higher**

**FED USGS      USGS40000830634**

Organization ID:	USGS-NY	Organization Name:	USGS New York Water Science Center
Monitor Location:	N 11226. 1	Type:	Well
Description:	Not Reported	HUC:	02030202
Drainage Area:	Not Reported	Drainage Area Units:	Not Reported
Contrib Drainage Area:	Not Reported	Contrib Drainage Area Unts:	Not Reported
Aquifer:	Northern Atlantic Coastal Plain aquifer system		
Formation Type:	Glacial Aquifer, Upper	Aquifer Type:	Not Reported
Construction Date:	Not Reported	Well Depth:	Not Reported
Well Depth Units:	Not Reported	Well Hole Depth:	Not Reported
Well Hole Depth Units:	Not Reported		

Ground water levels,Number of Measurements:	40	Level reading date:	1993-03-31
Feet below surface:	Not Reported	Feet to sea level:	59.56
Note:	Not Reported		

Level reading date:	1993-01-07	Feet below surface:	Not Reported
Feet to sea level:	58.91	Note:	Not Reported

Level reading date:	1992-03-17	Feet below surface:	Not Reported
Feet to sea level:	58.44	Note:	Not Reported

Level reading date:	1991-11-21	Feet below surface:	Not Reported
Feet to sea level:	58.70	Note:	Not Reported

Level reading date:	1991-10-22	Feet below surface:	Not Reported
Feet to sea level:	59.27	Note:	Not Reported

Level reading date:	1991-09-04	Feet below surface:	Not Reported
Feet to sea level:	59.61	Note:	Not Reported

Level reading date:	1991-08-06	Feet below surface:	Not Reported
Feet to sea level:	59.37	Note:	Not Reported

Level reading date:	1991-06-25	Feet below surface:	Not Reported
Feet to sea level:	60.36	Note:	Not Reported

Level reading date:	1991-05-22	Feet below surface:	Not Reported
Feet to sea level:	61.05	Note:	Not Reported

Level reading date:	1991-04-26	Feet below surface:	Not Reported
Feet to sea level:	61.48	Note:	Not Reported



## GEOCHECK® - PHYSICAL SETTING SOURCE MAP FINDINGS

Level reading date:	1991-03-22	Feet below surface:	Not Reported
Feet to sea level:	60.94	Note:	Not Reported
Level reading date:	1991-02-21	Feet below surface:	Not Reported
Feet to sea level:	60.73	Note:	A nearby site that taps the same aquifer was being pumped.
Level reading date:	1991-01-11	Feet below surface:	Not Reported
Feet to sea level:	60.52	Note:	A nearby site that taps the same aquifer was being pumped.
Level reading date:	1990-12-11	Feet below surface:	Not Reported
Feet to sea level:	60.63	Note:	Not Reported
Level reading date:	1990-10-29	Feet below surface:	Not Reported
Feet to sea level:	61.27	Note:	Not Reported
Level reading date:	1990-08-15	Feet below surface:	Not Reported
Feet to sea level:	60.72	Note:	Not Reported
Level reading date:	1990-06-19	Feet below surface:	Not Reported
Feet to sea level:	61.11	Note:	Not Reported
Level reading date:	1990-06-18	Feet below surface:	Not Reported
Feet to sea level:	61.11	Note:	Not Reported
Level reading date:	1990-03-27	Feet below surface:	Not Reported
Feet to sea level:	60.05	Note:	Not Reported
Level reading date:	1990-02-13	Feet below surface:	Not Reported
Feet to sea level:	60.34	Note:	Not Reported
Level reading date:	1990-01-17	Feet below surface:	Not Reported
Feet to sea level:	60.18	Note:	Not Reported
Level reading date:	1989-12-06	Feet below surface:	Not Reported
Feet to sea level:	61.56	Note:	Not Reported
Level reading date:	1989-10-24	Feet below surface:	Not Reported
Feet to sea level:	61.34	Note:	Not Reported
Level reading date:	1989-09-20	Feet below surface:	Not Reported
Feet to sea level:	60.73	Note:	Not Reported
Level reading date:	1989-08-16	Feet below surface:	Not Reported
Feet to sea level:	61.17	Note:	Not Reported
Level reading date:	1989-07-18	Feet below surface:	Not Reported
Feet to sea level:	61.16	Note:	Not Reported
Level reading date:	1989-06-21	Feet below surface:	Not Reported
Feet to sea level:	60.31	Note:	Not Reported
Level reading date:	1989-05-22	Feet below surface:	Not Reported
Feet to sea level:	59.32	Note:	Not Reported
Level reading date:	1989-05-20	Feet below surface:	Not Reported
Feet to sea level:	59.50	Note:	Not Reported
Level reading date:	1989-05-19	Feet below surface:	Not Reported
Feet to sea level:	59.79	Note:	Not Reported

## GEOCHECK® - PHYSICAL SETTING SOURCE MAP FINDINGS

Level reading date:	1989-05-18	Feet below surface:	Not Reported
Feet to sea level:	60.36	Note:	Not Reported
Level reading date:	1989-04-12	Feet below surface:	Not Reported
Feet to sea level:	57.39	Note:	Not Reported
Level reading date:	1989-03-23	Feet below surface:	Not Reported
Feet to sea level:	56.58	Note:	Not Reported
Level reading date:	1989-03-13	Feet below surface:	Not Reported
Feet to sea level:	56.32	Note:	Not Reported
Level reading date:	1989-02-13	Feet below surface:	Not Reported
Feet to sea level:	55.90	Note:	Not Reported
Level reading date:	1989-01-13	Feet below surface:	Not Reported
Feet to sea level:	56.92	Note:	Not Reported
Level reading date:	1988-10-21	Feet below surface:	Not Reported
Feet to sea level:	55.29	Note:	Not Reported
Level reading date:	1988-10-11	Feet below surface:	Not Reported
Feet to sea level:	55.71	Note:	Not Reported
Level reading date:	1988-10-03	Feet below surface:	Not Reported
Feet to sea level:	55.96	Note:	Not Reported
Level reading date:	1988-09-19	Feet below surface:	Not Reported
Feet to sea level:	56.08	Note:	Not Reported

**T137**  
**SSE**  
**1/2 - 1 Mile**  
**Lower**

**FED USGS      USGS40000829423**

Organization ID:	USGS-NY	Organization Name:	USGS New York Water Science Center
Monitor Location:	N 9410. 1	Type:	Well
Description:	NEW: N 9410. 2 197812	HUC:	02030202
Drainage Area:	Not Reported	Drainage Area Units:	Not Reported
Contrib Drainage Area:	Not Reported	Contrib Drainage Area Unts:	Not Reported
Aquifer:	Northern Atlantic Coastal Plain aquifer system		
Formation Type:	Glacial Aquifer, Upper	Aquifer Type:	Not Reported
Construction Date:	Not Reported	Well Depth:	11
Well Depth Units:	ft	Well Hole Depth:	Not Reported
Well Hole Depth Units:	Not Reported		

Ground water levels,Number of Measurements:	3	Level reading date:	1978-11-21
Feet below surface:	Not Reported	Feet to sea level:	46.85
Note:	Not Reported		
Level reading date:	1978-10-25	Feet below surface:	Not Reported
Feet to sea level:	47.12	Note:	Not Reported
Level reading date:	1978-08-02	Feet below surface:	Not Reported
Feet to sea level:	47.34	Note:	Not Reported

# GEOCHECK® - PHYSICAL SETTING SOURCE MAP FINDINGS

Map ID  
Direction  
Distance  
Elevation

Database      EDR ID Number

**T138**  
**SSE**  
**1/2 - 1 Mile**  
**Lower**

**FED USGS      USGS40000829424**

Organization ID:	USGS-NY	Organization Name:	USGS New York Water Science Center
Monitor Location:	N 9410. 2	Type:	Well
Description:	OLD: N 9410. 1	HUC:	02030202
Drainage Area:	Not Reported	Drainage Area Units:	Not Reported
Contrib Drainage Area:	Not Reported	Contrib Drainage Area Unts:	Not Reported
Aquifer:	Northern Atlantic Coastal Plain aquifer system		
Formation Type:	Glacial Aquifer, Upper	Aquifer Type:	Not Reported
Construction Date:	Not Reported	Well Depth:	15
Well Depth Units:	ft	Well Hole Depth:	Not Reported
Well Hole Depth Units:	Not Reported		

Ground water levels,Number of Measurements:	36	Level reading date:	1993-03-22
Feet below surface:	Not Reported	Feet to sea level:	46.65
Note:	Not Reported		

Level reading date:	1992-06-29	Feet below surface:	Not Reported
Feet to sea level:	45.00	Note:	Not Reported

Level reading date:	1992-03-16	Feet below surface:	Not Reported
Feet to sea level:	45.22	Note:	Not Reported

Level reading date:	1991-10-23	Feet below surface:	Not Reported
Feet to sea level:	46.36	Note:	Not Reported

Level reading date:	1991-06-25	Feet below surface:	Not Reported
Feet to sea level:	47.10	Note:	Not Reported

Level reading date:	1991-03-21	Feet below surface:	Not Reported
Feet to sea level:	47.44	Note:	Not Reported

Level reading date:	1990-10-30	Feet below surface:	Not Reported
Feet to sea level:	47.71	Note:	Not Reported

Level reading date:	1990-08-15	Feet below surface:	Not Reported
Feet to sea level:	47.21	Note:	Not Reported

Level reading date:	1990-06-19	Feet below surface:	Not Reported
Feet to sea level:	47.78	Note:	Not Reported

Level reading date:	1990-03-27	Feet below surface:	Not Reported
Feet to sea level:	47.11	Note:	Not Reported

Level reading date:	1990-02-12	Feet below surface:	Not Reported
Feet to sea level:	47.30	Note:	Not Reported

Level reading date:	1990-01-17	Feet below surface:	Not Reported
Feet to sea level:	47.13	Note:	Not Reported

Level reading date:	1989-12-06	Feet below surface:	Not Reported
Feet to sea level:	47.60	Note:	Not Reported

Level reading date:	1989-10-25	Feet below surface:	Not Reported
Feet to sea level:	48.14	Note:	Not Reported

## GEOCHECK® - PHYSICAL SETTING SOURCE MAP FINDINGS

Level reading date:	1989-09-20	Feet below surface:	Not Reported
Feet to sea level:	47.52	Note:	Not Reported
Level reading date:	1989-08-16	Feet below surface:	Not Reported
Feet to sea level:	47.98	Note:	Not Reported
Level reading date:	1989-07-18	Feet below surface:	Not Reported
Feet to sea level:	48.00	Note:	Not Reported
Level reading date:	1989-05-18	Feet below surface:	Not Reported
Feet to sea level:	47.12	Note:	Not Reported
Level reading date:	1989-04-13	Feet below surface:	Not Reported
Feet to sea level:	45.08	Note:	Not Reported
Level reading date:	1989-03-23	Feet below surface:	Not Reported
Feet to sea level:	43.98	Note:	Not Reported
Level reading date:	1989-01-13	Feet below surface:	Not Reported
Feet to sea level:	44.38	Note:	Not Reported
Level reading date:	1988-10-21	Feet below surface:	Not Reported
Feet to sea level:	42.98	Note:	Not Reported
Level reading date:	1988-10-11	Feet below surface:	Not Reported
Feet to sea level:	43.37	Note:	Not Reported
Level reading date:	1988-09-15	Feet below surface:	Not Reported
Feet to sea level:	43.86	Note:	Not Reported
Level reading date:	1988-08-11	Feet below surface:	Not Reported
Feet to sea level:	43.94	Note:	Not Reported
Level reading date:	1988-07-05	Feet below surface:	Not Reported
Feet to sea level:	43.92	Note:	Not Reported
Level reading date:	1988-06-09	Feet below surface:	Not Reported
Feet to sea level:	44.61	Note:	Not Reported
Level reading date:	1988-03-28	Feet below surface:	Not Reported
Feet to sea level:	45.13	Note:	Not Reported
Level reading date:	1985-05-15	Feet below surface:	Not Reported
Feet to sea level:	46.56	Note:	Not Reported
Level reading date:	1984-10-16	Feet below surface:	Not Reported
Feet to sea level:	47.63	Note:	Not Reported
Level reading date:	1983-10-23	Feet below surface:	Not Reported
Feet to sea level:	46.59	Note:	Not Reported
Level reading date:	1983-09-21	Feet below surface:	Not Reported
Feet to sea level:	46.31	Note:	Not Reported
Level reading date:	1979-05-23	Feet below surface:	Not Reported
Feet to sea level:	48.59	Note:	Not Reported
Level reading date:	1979-04-19	Feet below surface:	Not Reported
Feet to sea level:	48.59	Note:	Not Reported
Level reading date:	1979-03-21	Feet below surface:	Not Reported
Feet to sea level:	49.09	Note:	Not Reported

## GEOCHECK® - PHYSICAL SETTING SOURCE MAP FINDINGS

Level reading date:	1978-12-28	Feet below surface:	Not Reported
Feet to sea level:	47.50	Note:	Not Reported

**R139**  
**NNE**  
**1/2 - 1 Mile**  
**Lower**

**FED USGS    USGS40000830609**

Organization ID:	USGS-NY	Organization Name:	USGS New York Water Science Center
Monitor Location:	N 3859. 1	Type:	Well
Description:	Not Reported	HUC:	02030202
Drainage Area:	Not Reported	Drainage Area Units:	Not Reported
Contrib Drainage Area:	Not Reported	Contrib Drainage Area Unts:	Not Reported
Aquifer:	Northern Atlantic Coastal Plain aquifer system		
Formation Type:	Magothy Aquifer	Aquifer Type:	Not Reported
Construction Date:	Not Reported	Well Depth:	280
Well Depth Units:	ft	Well Hole Depth:	Not Reported
Well Hole Depth Units:	Not Reported		

**R140**  
**NNE**  
**1/2 - 1 Mile**  
**Lower**

**FED USGS    USGS40000830633**

Organization ID:	USGS-NY	Organization Name:	USGS New York Water Science Center
Monitor Location:	N 2588. 1	Type:	Well
Description:	Not Reported	HUC:	02030202
Drainage Area:	Not Reported	Drainage Area Units:	Not Reported
Contrib Drainage Area:	Not Reported	Contrib Drainage Area Unts:	Not Reported
Aquifer:	Northern Atlantic Coastal Plain aquifer system		
Formation Type:	Magothy Aquifer	Aquifer Type:	Not Reported
Construction Date:	Not Reported	Well Depth:	103
Well Depth Units:	ft	Well Hole Depth:	Not Reported
Well Hole Depth Units:	Not Reported		

**U141**  
**West**  
**1/2 - 1 Mile**  
**Higher**

**FED USGS    USGS40000830013**

Organization ID:	USGS-NY	Organization Name:	USGS New York Water Science Center
Monitor Location:	N 10087. 1	Type:	Well
Description:	Not Reported	HUC:	02030202
Drainage Area:	Not Reported	Drainage Area Units:	Not Reported
Contrib Drainage Area:	Not Reported	Contrib Drainage Area Unts:	Not Reported
Aquifer:	Northern Atlantic Coastal Plain aquifer system		
Formation Type:	Magothy Aquifer	Aquifer Type:	Not Reported
Construction Date:	Not Reported	Well Depth:	120
Well Depth Units:	ft	Well Hole Depth:	Not Reported
Well Hole Depth Units:	Not Reported		

# GEOCHECK® - PHYSICAL SETTING SOURCE MAP FINDINGS

Map ID  
Direction  
Distance  
Elevation

Database      EDR ID Number

**U142**  
**WNW**  
**1/2 - 1 Mile**  
**Higher**

**FED USGS      USGS40000830024**

Organization ID:	USGS-NY	Organization Name:	USGS New York Water Science Center
Monitor Location:	N 10086. 1	Type:	Well
Description:	Not Reported	HUC:	02030202
Drainage Area:	Not Reported	Drainage Area Units:	Not Reported
Contrib Drainage Area:	Not Reported	Contrib Drainage Area Unts:	Not Reported
Aquifer:	Northern Atlantic Coastal Plain aquifer system		
Formation Type:	Magothy Aquifer	Aquifer Type:	Not Reported
Construction Date:	Not Reported	Well Depth:	118
Well Depth Units:	ft	Well Hole Depth:	Not Reported
Well Hole Depth Units:	Not Reported		

**R143**  
**NNE**  
**1/2 - 1 Mile**  
**Lower**

**FED USGS      USGS40000830827**

Organization ID:	USGS-NY	Organization Name:	USGS New York Water Science Center
Monitor Location:	N 6899. 1	Type:	Well
Description:	Not Reported	HUC:	02030202
Drainage Area:	Not Reported	Drainage Area Units:	Not Reported
Contrib Drainage Area:	Not Reported	Contrib Drainage Area Unts:	Not Reported
Aquifer:	Northern Atlantic Coastal Plain aquifer system		
Formation Type:	Glacial Aquifer, Upper	Aquifer Type:	Not Reported
Construction Date:	Not Reported	Well Depth:	28
Well Depth Units:	ft	Well Hole Depth:	Not Reported
Well Hole Depth Units:	Not Reported		

**Q144**  
**East**  
**1/2 - 1 Mile**  
**Higher**

**FED USGS      USGS40000829981**

Organization ID:	USGS-NY	Organization Name:	USGS New York Water Science Center
Monitor Location:	N 11570. 1	Type:	Well
Description:	Not Reported	HUC:	02030202
Drainage Area:	Not Reported	Drainage Area Units:	Not Reported
Contrib Drainage Area:	Not Reported	Contrib Drainage Area Unts:	Not Reported
Aquifer:	Northern Atlantic Coastal Plain aquifer system		
Formation Type:	Lloyd Aquifer	Aquifer Type:	Not Reported
Construction Date:	19891012	Well Depth:	875
Well Depth Units:	ft	Well Hole Depth:	875
Well Hole Depth Units:	ft		

Ground water levels,Number of Measurements:	240	Level reading date:	2005-02-08
Feet below surface:	Not Reported	Feet to sea level:	18.71
Note:	Not Reported		

Level reading date:	2005-02-05	Feet below surface:	Not Reported
Feet to sea level:	18.55	Note:	Not Reported

## GEOCHECK® - PHYSICAL SETTING SOURCE MAP FINDINGS

Level reading date:	2005-01-30	Feet below surface:	Not Reported
Feet to sea level:	18.57	Note:	Not Reported
Level reading date:	2005-01-25	Feet below surface:	Not Reported
Feet to sea level:	18.56	Note:	Not Reported
Level reading date:	2005-01-20	Feet below surface:	Not Reported
Feet to sea level:	18.59	Note:	Not Reported
Level reading date:	2005-01-15	Feet below surface:	Not Reported
Feet to sea level:	18.08	Note:	Not Reported
Level reading date:	2005-01-10	Feet below surface:	Not Reported
Feet to sea level:	18.23	Note:	Not Reported
Level reading date:	2005-01-05	Feet below surface:	Not Reported
Feet to sea level:	17.93	Note:	Not Reported
Level reading date:	2004-12-30	Feet below surface:	Not Reported
Feet to sea level:	17.79	Note:	Not Reported
Level reading date:	2004-12-29	Feet below surface:	Not Reported
Feet to sea level:	17.90	Note:	Not Reported
Level reading date:	2004-12-28	Feet below surface:	Not Reported
Feet to sea level:	17.68	Note:	Not Reported
Level reading date:	2004-12-25	Feet below surface:	Not Reported
Feet to sea level:	17.76	Note:	Not Reported
Level reading date:	2004-12-20	Feet below surface:	Not Reported
Feet to sea level:	17.93	Note:	Not Reported
Level reading date:	2004-12-15	Feet below surface:	Not Reported
Feet to sea level:	17.52	Note:	Not Reported
Level reading date:	2004-12-10	Feet below surface:	Not Reported
Feet to sea level:	17.68	Note:	Not Reported
Level reading date:	2004-12-05	Feet below surface:	Not Reported
Feet to sea level:	17.30	Note:	Not Reported
Level reading date:	2004-11-30	Feet below surface:	Not Reported
Feet to sea level:	17.00	Note:	Not Reported
Level reading date:	2004-11-30	Feet below surface:	Not Reported
Feet to sea level:	16.95	Note:	Not Reported
Level reading date:	2004-11-29	Feet below surface:	Not Reported
Feet to sea level:	17.17	Note:	Not Reported
Level reading date:	2004-11-25	Feet below surface:	Not Reported
Feet to sea level:	17.23	Note:	Not Reported
Level reading date:	2004-11-20	Feet below surface:	Not Reported
Feet to sea level:	16.78	Note:	Not Reported
Level reading date:	2004-11-15	Feet below surface:	Not Reported
Feet to sea level:	16.52	Note:	Not Reported
Level reading date:	2004-11-10	Feet below surface:	Not Reported
Feet to sea level:	16.28	Note:	Not Reported

## GEOCHECK® - PHYSICAL SETTING SOURCE MAP FINDINGS

Level reading date:	2004-11-05	Feet below surface:	Not Reported
Feet to sea level:	16.41	Note:	Not Reported
Level reading date:	2004-10-30	Feet below surface:	Not Reported
Feet to sea level:	16.23	Note:	Not Reported
Level reading date:	2004-10-27	Feet below surface:	Not Reported
Feet to sea level:	16.16	Note:	Not Reported
Level reading date:	2004-10-25	Feet below surface:	Not Reported
Feet to sea level:	16.13	Note:	Not Reported
Level reading date:	2004-10-20	Feet below surface:	Not Reported
Feet to sea level:	15.87	Note:	Not Reported
Level reading date:	2004-10-15	Feet below surface:	Not Reported
Feet to sea level:	16.09	Note:	Not Reported
Level reading date:	2004-10-10	Feet below surface:	Not Reported
Feet to sea level:	15.82	Note:	Not Reported
Level reading date:	2004-10-05	Feet below surface:	Not Reported
Feet to sea level:	15.50	Note:	Not Reported
Level reading date:	2004-10-01	Feet below surface:	Not Reported
Feet to sea level:	15.39	Note:	Not Reported
Level reading date:	2004-09-30	Feet below surface:	Not Reported
Feet to sea level:	15.42	Note:	Not Reported
Level reading date:	2004-09-25	Feet below surface:	Not Reported
Feet to sea level:	15.15	Note:	Not Reported
Level reading date:	2004-09-20	Feet below surface:	Not Reported
Feet to sea level:	14.92	Note:	Not Reported
Level reading date:	2004-09-15	Feet below surface:	Not Reported
Feet to sea level:	14.90	Note:	Not Reported
Level reading date:	2004-09-10	Feet below surface:	Not Reported
Feet to sea level:	15.01	Note:	Not Reported
Level reading date:	2004-09-07	Feet below surface:	Not Reported
Feet to sea level:	14.70	Note:	Not Reported
Level reading date:	2004-09-05	Feet below surface:	Not Reported
Feet to sea level:	14.82	Note:	Not Reported
Level reading date:	2004-08-30	Feet below surface:	Not Reported
Feet to sea level:	15.03	Note:	Not Reported
Level reading date:	2004-08-25	Feet below surface:	Not Reported
Feet to sea level:	14.91	Note:	Not Reported
Level reading date:	2004-08-20	Feet below surface:	Not Reported
Feet to sea level:	14.70	Note:	Not Reported
Level reading date:	2004-08-15	Feet below surface:	Not Reported
Feet to sea level:	14.81	Note:	Not Reported
Level reading date:	2004-08-10	Feet below surface:	Not Reported
Feet to sea level:	14.87	Note:	Not Reported



## GEOCHECK® - PHYSICAL SETTING SOURCE MAP FINDINGS

Level reading date:	2004-08-05	Feet below surface:	Not Reported
Feet to sea level:	15.04	Note:	Not Reported
Level reading date:	2004-07-30	Feet below surface:	Not Reported
Feet to sea level:	14.65	Note:	Not Reported
Level reading date:	2004-07-29	Feet below surface:	Not Reported
Feet to sea level:	14.73	Note:	Not Reported
Level reading date:	2004-07-28	Feet below surface:	Not Reported
Feet to sea level:	14.76	Note:	Not Reported
Level reading date:	2004-07-25	Feet below surface:	Not Reported
Feet to sea level:	14.71	Note:	Not Reported
Level reading date:	2004-07-20	Feet below surface:	Not Reported
Feet to sea level:	14.67	Note:	Not Reported
Level reading date:	2004-07-15	Feet below surface:	Not Reported
Feet to sea level:	15.17	Note:	Not Reported
Level reading date:	2004-07-10	Feet below surface:	Not Reported
Feet to sea level:	14.89	Note:	Not Reported
Level reading date:	2004-07-05	Feet below surface:	Not Reported
Feet to sea level:	15.06	Note:	Not Reported
Level reading date:	2004-06-30	Feet below surface:	Not Reported
Feet to sea level:	14.99	Note:	Not Reported
Level reading date:	2004-06-28	Feet below surface:	Not Reported
Feet to sea level:	15.34	Note:	Not Reported
Level reading date:	2004-06-25	Feet below surface:	Not Reported
Feet to sea level:	15.27	Note:	Not Reported
Level reading date:	2004-06-20	Feet below surface:	Not Reported
Feet to sea level:	15.51	Note:	Not Reported
Level reading date:	2004-06-15	Feet below surface:	Not Reported
Feet to sea level:	15.57	Note:	Not Reported
Level reading date:	2004-06-10	Feet below surface:	Not Reported
Feet to sea level:	15.72	Note:	Not Reported
Level reading date:	2004-06-05	Feet below surface:	Not Reported
Feet to sea level:	15.91	Note:	Not Reported
Level reading date:	2004-06-04	Feet below surface:	Not Reported
Feet to sea level:	16.09	Note:	Not Reported
Level reading date:	2004-05-05	Feet below surface:	Not Reported
Feet to sea level:	16.85	Note:	Not Reported
Level reading date:	2004-05-04	Feet below surface:	Not Reported
Feet to sea level:	16.88	Note:	Not Reported
Level reading date:	2004-04-30	Feet below surface:	Not Reported
Feet to sea level:	17.06	Note:	Not Reported
Level reading date:	2004-04-25	Feet below surface:	Not Reported
Feet to sea level:	16.98	Note:	Not Reported

## GEOCHECK® - PHYSICAL SETTING SOURCE MAP FINDINGS

Level reading date:	2004-04-20	Feet below surface:	Not Reported
Feet to sea level:	17.08	Note:	Not Reported
Level reading date:	2004-04-15	Feet below surface:	Not Reported
Feet to sea level:	17.14	Note:	Not Reported
Level reading date:	2004-04-10	Feet below surface:	Not Reported
Feet to sea level:	16.92	Note:	Not Reported
Level reading date:	2004-04-08	Feet below surface:	Not Reported
Feet to sea level:	17.20	Note:	Not Reported
Level reading date:	2004-04-05	Feet below surface:	Not Reported
Feet to sea level:	17.33	Note:	Not Reported
Level reading date:	2004-03-30	Feet below surface:	Not Reported
Feet to sea level:	17.06	Note:	Not Reported
Level reading date:	2004-03-25	Feet below surface:	Not Reported
Feet to sea level:	16.93	Note:	Not Reported
Level reading date:	2004-03-20	Feet below surface:	Not Reported
Feet to sea level:	17.09	Note:	Not Reported
Level reading date:	2004-03-15	Feet below surface:	Not Reported
Feet to sea level:	17.26	Note:	Not Reported
Level reading date:	2004-03-10	Feet below surface:	Not Reported
Feet to sea level:	17.15	Note:	Not Reported
Level reading date:	2004-03-05	Feet below surface:	Not Reported
Feet to sea level:	17.30	Note:	Not Reported
Level reading date:	2004-02-25	Feet below surface:	Not Reported
Feet to sea level:	17.30	Note:	Not Reported
Level reading date:	2004-02-25	Feet below surface:	Not Reported
Feet to sea level:	17.30	Note:	Not Reported
Level reading date:	2004-02-24	Feet below surface:	Not Reported
Feet to sea level:	17.29	Note:	Not Reported
Level reading date:	2004-02-20	Feet below surface:	Not Reported
Feet to sea level:	17.59	Note:	Not Reported
Level reading date:	2004-02-15	Feet below surface:	Not Reported
Feet to sea level:	17.34	Note:	Not Reported
Level reading date:	2004-02-10	Feet below surface:	Not Reported
Feet to sea level:	17.40	Note:	Not Reported
Level reading date:	2004-02-09	Feet below surface:	Not Reported
Feet to sea level:	17.28	Note:	Not Reported
Level reading date:	2004-02-08	Feet below surface:	Not Reported
Feet to sea level:	17.30	Note:	Not Reported
Level reading date:	2004-02-05	Feet below surface:	Not Reported
Feet to sea level:	17.12	Note:	Not Reported
Level reading date:	2004-01-30	Feet below surface:	Not Reported
Feet to sea level:	17.57	Note:	Not Reported

## GEOCHECK® - PHYSICAL SETTING SOURCE MAP FINDINGS

Level reading date:	2004-01-25	Feet below surface:	Not Reported
Feet to sea level:	17.10	Note:	Not Reported
Level reading date:	2004-01-20	Feet below surface:	Not Reported
Feet to sea level:	17.40	Note:	Not Reported
Level reading date:	2004-01-15	Feet below surface:	Not Reported
Feet to sea level:	17.34	Note:	Not Reported
Level reading date:	2004-01-10	Feet below surface:	Not Reported
Feet to sea level:	16.87	Note:	Not Reported
Level reading date:	2004-01-05	Feet below surface:	Not Reported
Feet to sea level:	17.08	Note:	Not Reported
Level reading date:	2003-12-30	Feet below surface:	Not Reported
Feet to sea level:	16.85	Note:	Not Reported
Level reading date:	2003-12-25	Feet below surface:	Not Reported
Feet to sea level:	16.94	Note:	Not Reported
Level reading date:	2003-12-20	Feet below surface:	Not Reported
Feet to sea level:	16.59	Note:	Not Reported
Level reading date:	2003-12-15	Feet below surface:	Not Reported
Feet to sea level:	16.81	Note:	Not Reported
Level reading date:	2003-12-10	Feet below surface:	Not Reported
Feet to sea level:	16.23	Note:	Not Reported
Level reading date:	2003-12-05	Feet below surface:	Not Reported
Feet to sea level:	15.66	Note:	Not Reported
Level reading date:	2003-12-03	Feet below surface:	Not Reported
Feet to sea level:	15.60	Note:	Not Reported
Level reading date:	2003-11-30	Feet below surface:	Not Reported
Feet to sea level:	15.99	Note:	Not Reported
Level reading date:	2003-11-25	Feet below surface:	Not Reported
Feet to sea level:	15.64	Note:	Not Reported
Level reading date:	2003-11-20	Feet below surface:	Not Reported
Feet to sea level:	15.72	Note:	Not Reported
Level reading date:	2003-11-15	Feet below surface:	Not Reported
Feet to sea level:	15.33	Note:	Not Reported
Level reading date:	2003-11-10	Feet below surface:	Not Reported
Feet to sea level:	15.14	Note:	Not Reported
Level reading date:	2003-11-05	Feet below surface:	Not Reported
Feet to sea level:	15.03	Note:	Not Reported
Level reading date:	2003-10-30	Feet below surface:	Not Reported
Feet to sea level:	14.83	Note:	Not Reported
Level reading date:	2003-10-25	Feet below surface:	Not Reported
Feet to sea level:	14.42	Note:	Not Reported
Level reading date:	2003-10-23	Feet below surface:	Not Reported
Feet to sea level:	14.78	Note:	Not Reported

## GEOCHECK® - PHYSICAL SETTING SOURCE MAP FINDINGS

Level reading date:	2003-10-20	Feet below surface:	Not Reported
Feet to sea level:	14.32	Note:	Not Reported
Level reading date:	2003-10-15	Feet below surface:	Not Reported
Feet to sea level:	14.54	Note:	Not Reported
Level reading date:	2003-10-10	Feet below surface:	Not Reported
Feet to sea level:	13.70	Note:	Not Reported
Level reading date:	2003-10-05	Feet below surface:	Not Reported
Feet to sea level:	13.74	Note:	Not Reported
Level reading date:	2003-09-30	Feet below surface:	Not Reported
Feet to sea level:	13.16	Note:	Not Reported
Level reading date:	2003-09-25	Feet below surface:	Not Reported
Feet to sea level:	13.11	Note:	Not Reported
Level reading date:	2003-09-24	Feet below surface:	Not Reported
Feet to sea level:	13.06	Note:	Not Reported
Level reading date:	2003-09-20	Feet below surface:	Not Reported
Feet to sea level:	12.49	Note:	Not Reported
Level reading date:	2003-09-15	Feet below surface:	Not Reported
Feet to sea level:	12.98	Note:	Not Reported
Level reading date:	2003-09-10	Feet below surface:	Not Reported
Feet to sea level:	12.87	Note:	Not Reported
Level reading date:	2003-09-05	Feet below surface:	Not Reported
Feet to sea level:	12.94	Note:	Not Reported
Level reading date:	2003-08-30	Feet below surface:	Not Reported
Feet to sea level:	12.67	Note:	Not Reported
Level reading date:	2003-08-25	Feet below surface:	Not Reported
Feet to sea level:	13.01	Note:	Not Reported
Level reading date:	2003-08-21	Feet below surface:	Not Reported
Feet to sea level:	12.96	Note:	Not Reported
Level reading date:	2003-08-20	Feet below surface:	Not Reported
Feet to sea level:	13.13	Note:	Not Reported
Level reading date:	2003-08-15	Feet below surface:	Not Reported
Feet to sea level:	13.17	Note:	Not Reported
Level reading date:	2003-08-10	Feet below surface:	Not Reported
Feet to sea level:	13.44	Note:	Not Reported
Level reading date:	2003-08-05	Feet below surface:	Not Reported
Feet to sea level:	13.36	Note:	Not Reported
Level reading date:	2003-08-04	Feet below surface:	Not Reported
Feet to sea level:	13.49	Note:	Not Reported
Level reading date:	2003-07-30	Feet below surface:	Not Reported
Feet to sea level:	13.39	Note:	Not Reported
Level reading date:	2003-07-25	Feet below surface:	Not Reported
Feet to sea level:	13.56	Note:	Not Reported

## GEOCHECK® - PHYSICAL SETTING SOURCE MAP FINDINGS

Level reading date:	2003-07-20	Feet below surface:	Not Reported
Feet to sea level:	13.69	Note:	Not Reported
Level reading date:	2003-07-15	Feet below surface:	Not Reported
Feet to sea level:	14.01	Note:	Not Reported
Level reading date:	2003-07-10	Feet below surface:	Not Reported
Feet to sea level:	14.05	Note:	Not Reported
Level reading date:	2003-07-05	Feet below surface:	Not Reported
Feet to sea level:	14.97	Note:	Not Reported
Level reading date:	2003-06-30	Feet below surface:	Not Reported
Feet to sea level:	15.66	Note:	Not Reported
Level reading date:	2003-06-25	Feet below surface:	Not Reported
Feet to sea level:	16.15	Note:	Not Reported
Level reading date:	2003-06-20	Feet below surface:	Not Reported
Feet to sea level:	16.07	Note:	Not Reported
Level reading date:	2003-06-16	Feet below surface:	Not Reported
Feet to sea level:	15.90	Note:	Not Reported
Level reading date:	2003-06-16	Feet below surface:	Not Reported
Feet to sea level:	15.90	Note:	Not Reported
Level reading date:	2003-06-15	Feet below surface:	Not Reported
Feet to sea level:	16.06	Note:	Not Reported
Level reading date:	2003-06-10	Feet below surface:	Not Reported
Feet to sea level:	16.18	Note:	Not Reported
Level reading date:	2003-06-05	Feet below surface:	Not Reported
Feet to sea level:	16.34	Note:	Not Reported
Level reading date:	2003-05-30	Feet below surface:	Not Reported
Feet to sea level:	16.19	Note:	Not Reported
Level reading date:	2003-05-29	Feet below surface:	Not Reported
Feet to sea level:	16.43	Note:	Not Reported
Level reading date:	2003-05-25	Feet below surface:	Not Reported
Feet to sea level:	16.17	Note:	Not Reported
Level reading date:	2003-05-20	Feet below surface:	Not Reported
Feet to sea level:	16.13	Note:	Not Reported
Level reading date:	2003-05-15	Feet below surface:	Not Reported
Feet to sea level:	16.32	Note:	Not Reported
Level reading date:	2003-05-10	Feet below surface:	Not Reported
Feet to sea level:	16.23	Note:	Not Reported
Level reading date:	2003-05-05	Feet below surface:	Not Reported
Feet to sea level:	16.42	Note:	Not Reported
Level reading date:	2003-04-30	Feet below surface:	Not Reported
Feet to sea level:	16.55	Note:	Not Reported
Level reading date:	2003-04-25	Feet below surface:	Not Reported
Feet to sea level:	16.81	Note:	Not Reported

## GEOCHECK® - PHYSICAL SETTING SOURCE MAP FINDINGS

Level reading date:	2003-04-20	Feet below surface:	Not Reported
Feet to sea level:	16.69	Note:	Not Reported
Level reading date:	2003-04-15	Feet below surface:	Not Reported
Feet to sea level:	16.80	Note:	Not Reported
Level reading date:	2003-04-10	Feet below surface:	Not Reported
Feet to sea level:	16.70	Note:	Not Reported
Level reading date:	2003-04-05	Feet below surface:	Not Reported
Feet to sea level:	16.72	Note:	Not Reported
Level reading date:	2003-03-30	Feet below surface:	Not Reported
Feet to sea level:	16.68	Note:	Not Reported
Level reading date:	2003-03-27	Feet below surface:	Not Reported
Feet to sea level:	16.59	Note:	Not Reported
Level reading date:	2003-03-25	Feet below surface:	Not Reported
Feet to sea level:	16.64	Note:	Not Reported
Level reading date:	2003-03-20	Feet below surface:	Not Reported
Feet to sea level:	16.67	Note:	Not Reported
Level reading date:	2003-03-15	Feet below surface:	Not Reported
Feet to sea level:	16.46	Note:	Not Reported
Level reading date:	2003-03-10	Feet below surface:	Not Reported
Feet to sea level:	16.44	Note:	Not Reported
Level reading date:	2003-03-05	Feet below surface:	Not Reported
Feet to sea level:	16.87	Note:	Not Reported
Level reading date:	2003-02-25	Feet below surface:	Not Reported
Feet to sea level:	16.40	Note:	Not Reported
Level reading date:	2003-02-20	Feet below surface:	Not Reported
Feet to sea level:	16.15	Note:	Not Reported
Level reading date:	2003-02-15	Feet below surface:	Not Reported
Feet to sea level:	15.99	Note:	Not Reported
Level reading date:	2003-02-10	Feet below surface:	Not Reported
Feet to sea level:	16.50	Note:	Not Reported
Level reading date:	2003-02-05	Feet below surface:	Not Reported
Feet to sea level:	16.22	Note:	Not Reported
Level reading date:	2003-01-30	Feet below surface:	Not Reported
Feet to sea level:	16.11	Note:	Not Reported
Level reading date:	2003-01-25	Feet below surface:	Not Reported
Feet to sea level:	15.99	Note:	Not Reported
Level reading date:	2003-01-20	Feet below surface:	Not Reported
Feet to sea level:	16.58	Note:	Not Reported
Level reading date:	2003-01-16	Feet below surface:	Not Reported
Feet to sea level:	16.36	Note:	Not Reported
Level reading date:	2003-01-15	Feet below surface:	Not Reported
Feet to sea level:	16.44	Note:	Not Reported

## GEOCHECK® - PHYSICAL SETTING SOURCE MAP FINDINGS

Level reading date:	2003-01-10	Feet below surface:	Not Reported
Feet to sea level:	16.56	Note:	Not Reported
Level reading date:	2003-01-05	Feet below surface:	Not Reported
Feet to sea level:	16.35	Note:	Not Reported
Level reading date:	2002-12-30	Feet below surface:	Not Reported
Feet to sea level:	16.09	Note:	Not Reported
Level reading date:	2002-12-25	Feet below surface:	Not Reported
Feet to sea level:	16.49	Note:	Not Reported
Level reading date:	2002-12-20	Feet below surface:	Not Reported
Feet to sea level:	16.17	Note:	Not Reported
Level reading date:	2002-12-15	Feet below surface:	Not Reported
Feet to sea level:	15.99	Note:	Not Reported
Level reading date:	2002-12-10	Feet below surface:	Not Reported
Feet to sea level:	15.65	Note:	Not Reported
Level reading date:	2002-12-05	Feet below surface:	Not Reported
Feet to sea level:	15.67	Note:	Not Reported
Level reading date:	2002-11-30	Feet below surface:	Not Reported
Feet to sea level:	15.92	Note:	Not Reported
Level reading date:	2002-11-25	Feet below surface:	Not Reported
Feet to sea level:	15.35	Note:	Not Reported
Level reading date:	2002-11-20	Feet below surface:	Not Reported
Feet to sea level:	15.25	Note:	Not Reported
Level reading date:	2002-11-15	Feet below surface:	Not Reported
Feet to sea level:	14.97	Note:	Not Reported
Level reading date:	2002-11-10	Feet below surface:	Not Reported
Feet to sea level:	14.86	Note:	Not Reported
Level reading date:	2002-11-05	Feet below surface:	Not Reported
Feet to sea level:	14.52	Note:	Not Reported
Level reading date:	2002-10-30	Feet below surface:	Not Reported
Feet to sea level:	14.33	Note:	Not Reported
Level reading date:	2002-10-25	Feet below surface:	Not Reported
Feet to sea level:	13.78	Note:	Not Reported
Level reading date:	2002-10-20	Feet below surface:	Not Reported
Feet to sea level:	13.47	Note:	Not Reported
Level reading date:	2002-10-15	Feet below surface:	Not Reported
Feet to sea level:	13.51	Note:	Not Reported
Level reading date:	2002-10-10	Feet below surface:	Not Reported
Feet to sea level:	13.09	Note:	Not Reported
Level reading date:	2002-10-05	Feet below surface:	Not Reported
Feet to sea level:	13.09	Note:	Not Reported
Level reading date:	2002-09-06	Feet below surface:	Not Reported
Feet to sea level:	11.80	Note:	Not Reported

## GEOCHECK® - PHYSICAL SETTING SOURCE MAP FINDINGS

Level reading date:	2002-08-23	Feet below surface:	Not Reported
Feet to sea level:	10.55	Note:	Not Reported
Level reading date:	2002-03-29	Feet below surface:	Not Reported
Feet to sea level:	17.63	Note:	Not Reported
Level reading date:	1998-03-24	Feet below surface:	Not Reported
Feet to sea level:	18.66	Note:	Not Reported
Level reading date:	1997-03-11	Feet below surface:	Not Reported
Feet to sea level:	16.83	Note:	Not Reported
Level reading date:	1996-09-24	Feet below surface:	Not Reported
Feet to sea level:	13.82	Note:	Not Reported
Level reading date:	1996-06-27	Feet below surface:	Not Reported
Feet to sea level:	14.50	Note:	Not Reported
Level reading date:	1996-03-13	Feet below surface:	Not Reported
Feet to sea level:	15.71	Note:	Not Reported
Level reading date:	1996-01-23	Feet below surface:	Not Reported
Feet to sea level:	15.40	Note:	Not Reported
Level reading date:	1995-11-28	Feet below surface:	Not Reported
Feet to sea level:	14.53	Note:	Not Reported
Level reading date:	1995-09-15	Feet below surface:	Not Reported
Feet to sea level:	11.86	Note:	Not Reported
Level reading date:	1995-07-25	Feet below surface:	Not Reported
Feet to sea level:	14.67	Note:	Not Reported
Level reading date:	1995-05-15	Feet below surface:	Not Reported
Feet to sea level:	17.04	Note:	Not Reported
Level reading date:	1995-03-13	Feet below surface:	Not Reported
Feet to sea level:	17.18	Note:	Not Reported
Level reading date:	1995-01-27	Feet below surface:	Not Reported
Feet to sea level:	15.99	Note:	Not Reported
Level reading date:	1994-12-14	Feet below surface:	Not Reported
Feet to sea level:	15.71	Note:	Not Reported
Level reading date:	1994-10-18	Feet below surface:	Not Reported
Feet to sea level:	14.10	Note:	Not Reported
Level reading date:	1994-09-21	Feet below surface:	Not Reported
Feet to sea level:	13.54	Note:	Not Reported
Level reading date:	1994-08-26	Feet below surface:	Not Reported
Feet to sea level:	13.36	Note:	Not Reported
Level reading date:	1994-07-20	Feet below surface:	Not Reported
Feet to sea level:	12.90	Note:	Not Reported
Level reading date:	1994-06-21	Feet below surface:	Not Reported
Feet to sea level:	15.80	Note:	Not Reported
Level reading date:	1994-05-27	Feet below surface:	Not Reported
Feet to sea level:	16.67	Note:	Not Reported



## GEOCHECK® - PHYSICAL SETTING SOURCE MAP FINDINGS

Level reading date:	1994-04-19	Feet below surface:	Not Reported
Feet to sea level:	16.69	Note:	Not Reported
Level reading date:	1994-03-30	Feet below surface:	Not Reported
Feet to sea level:	16.42	Note:	Not Reported
Level reading date:	1994-01-25	Feet below surface:	Not Reported
Feet to sea level:	17.12	Note:	Not Reported
Level reading date:	1993-12-27	Feet below surface:	Not Reported
Feet to sea level:	16.91	Note:	Not Reported
Level reading date:	1993-11-22	Feet below surface:	Not Reported
Feet to sea level:	15.95	Note:	Not Reported
Level reading date:	1993-10-26	Feet below surface:	Not Reported
Feet to sea level:	15.32	Note:	Not Reported
Level reading date:	1993-09-23	Feet below surface:	Not Reported
Feet to sea level:	13.82	Note:	Not Reported
Level reading date:	1993-08-18	Feet below surface:	Not Reported
Feet to sea level:	12.89	Note:	Not Reported
Level reading date:	1993-07-14	Feet below surface:	Not Reported
Feet to sea level:	13.75	Note:	Not Reported
Level reading date:	1993-06-15	Feet below surface:	Not Reported
Feet to sea level:	15.78	Note:	Not Reported
Level reading date:	1993-05-13	Feet below surface:	Not Reported
Feet to sea level:	17.83	Note:	Not Reported
Level reading date:	1993-04-20	Feet below surface:	Not Reported
Feet to sea level:	18.18	Note:	Not Reported
Level reading date:	1993-03-22	Feet below surface:	Not Reported
Feet to sea level:	17.73	Note:	Not Reported
Level reading date:	1993-02-25	Feet below surface:	Not Reported
Feet to sea level:	17.58	Note:	Not Reported
Level reading date:	1993-01-20	Feet below surface:	Not Reported
Feet to sea level:	17.07	Note:	Not Reported
Level reading date:	1993-01-04	Feet below surface:	Not Reported
Feet to sea level:	17.19	Note:	Not Reported
Level reading date:	1992-11-19	Feet below surface:	Not Reported
Feet to sea level:	16.29	Note:	Not Reported
Level reading date:	1992-10-21	Feet below surface:	Not Reported
Feet to sea level:	16.01	Note:	Not Reported
Level reading date:	1992-09-22	Feet below surface:	Not Reported
Feet to sea level:	15.24	Note:	Not Reported
Level reading date:	1992-08-20	Feet below surface:	Not Reported
Feet to sea level:	15.50	Note:	Not Reported
Level reading date:	1992-07-24	Feet below surface:	Not Reported
Feet to sea level:	15.19	Note:	Not Reported

## GEOCHECK® - PHYSICAL SETTING SOURCE MAP FINDINGS

Level reading date:	1992-06-29	Feet below surface:	Not Reported
Feet to sea level:	16.44	Note:	Not Reported
Level reading date:	1992-05-12	Feet below surface:	Not Reported
Feet to sea level:	17.80	Note:	Not Reported
Level reading date:	1992-05-12	Feet below surface:	Not Reported
Feet to sea level:	51.56	Note:	Not Reported
Level reading date:	1992-04-21	Feet below surface:	Not Reported
Feet to sea level:	18.25	Note:	Not Reported
Level reading date:	1992-03-16	Feet below surface:	Not Reported
Feet to sea level:	18.58	Note:	Not Reported
Level reading date:	1991-03-19	Feet below surface:	Not Reported
Feet to sea level:	18.32	Note:	Not Reported
Level reading date:	1990-05-03	Feet below surface:	Not Reported
Feet to sea level:	16.61	Note:	Not Reported

**R145  
NNE  
1/2 - 1 Mile  
Higher**

**NY WELLS      NYREG1000006622**

Well Number:	N010155T	Owner:	Prp Group
Well Depth:	0	Diameter:	8
Casing Length:	0	Screen Diameter:	0
Screen Length:	0		

**R146  
NNE  
1/2 - 1 Mile  
Higher**

**NY WELLS      NYREG1000006619**

Well Number:	N010115T	Owner:	Prp Group
Well Depth:	217	Diameter:	6
Casing Length:	0	Screen Diameter:	0
Screen Length:	0		

**R147  
NNE  
1/2 - 1 Mile  
Higher**

**NY WELLS      NYREG1000007467**

Well Number:	N012903	Owner:	Prp Group
Well Depth:	35	Diameter:	4
Casing Length:	0	Screen Diameter:	0
Screen Length:	0		

## GEOCHECK® - PHYSICAL SETTING SOURCE MAP FINDINGS

Map ID  
Direction  
Distance  
Elevation

Database      EDR ID Number

**R148**  
**NNE**  
**1/2 - 1 Mile**  
**Higher**

**NY WELLS      NYREG1000007469**

Well Number:	N012905	Owner:	Prp Group
Well Depth:	35	Diameter:	4
Casing Length:	0	Screen Diameter:	0
Screen Length:	0		

**R149**  
**NNE**  
**1/2 - 1 Mile**  
**Higher**

**NY WELLS      NYREG1000007468**

Well Number:	N012904	Owner:	Prp Group
Well Depth:	35	Diameter:	4
Casing Length:	0	Screen Diameter:	0
Screen Length:	0		

**U150**  
**West**  
**1/2 - 1 Mile**  
**Higher**

**FED USGS      USGS40000830014**

Organization ID:	USGS-NY	Organization Name:	USGS New York Water Science Center
Monitor Location:	N 10082. 1	Type:	Well
Description:	Not Reported	HUC:	02030202
Drainage Area:	Not Reported	Drainage Area Units:	Not Reported
Contrib Drainage Area:	Not Reported	Contrib Drainage Area Unts:	Not Reported
Aquifer:	Northern Atlantic Coastal Plain aquifer system		
Formation Type:	Glacial Aquifer, Upper	Aquifer Type:	Not Reported
Construction Date:	Not Reported	Well Depth:	75
Well Depth Units:	ft	Well Hole Depth:	Not Reported
Well Hole Depth Units:	Not Reported		

**U151**  
**West**  
**1/2 - 1 Mile**  
**Higher**

**FED USGS      USGS40000830015**

Organization ID:	USGS-NY	Organization Name:	USGS New York Water Science Center
Monitor Location:	N 10083. 1	Type:	Well
Description:	Not Reported	HUC:	02030202
Drainage Area:	Not Reported	Drainage Area Units:	Not Reported
Contrib Drainage Area:	Not Reported	Contrib Drainage Area Unts:	Not Reported
Aquifer:	Northern Atlantic Coastal Plain aquifer system		
Formation Type:	Glacial Aquifer, Upper	Aquifer Type:	Not Reported
Construction Date:	Not Reported	Well Depth:	75
Well Depth Units:	ft	Well Hole Depth:	Not Reported
Well Hole Depth Units:	Not Reported		

# GEOCHECK® - PHYSICAL SETTING SOURCE MAP FINDINGS

Map ID  
 Direction  
 Distance  
 Elevation

Database      EDR ID Number

**152**  
**East**  
**1/2 - 1 Mile**  
**Higher**

**FED USGS      USGS40000830000**

Organization ID:	USGS-NY	Organization Name:	USGS New York Water Science Center
Monitor Location:	N 11396. 1	Type:	Well
Description:	Not Reported	HUC:	02030202
Drainage Area:	Not Reported	Drainage Area Units:	Not Reported
Contrib Drainage Area:	Not Reported	Contrib Drainage Area Unts:	Not Reported
Aquifer:	Northern Atlantic Coastal Plain aquifer system		
Formation Type:	Magothy Aquifer	Aquifer Type:	Not Reported
Construction Date:	19890411	Well Depth:	585
Well Depth Units:	ft	Well Hole Depth:	595
Well Hole Depth Units:	ft		

Ground water levels,Number of Measurements:	226	Level reading date:	2004-12-29
Feet below surface:	Not Reported	Feet to sea level:	50.77
Note:	Not Reported		

Level reading date:	2004-12-28	Feet below surface:	Not Reported
Feet to sea level:	50.57	Note:	Not Reported

Level reading date:	2004-12-25	Feet below surface:	Not Reported
Feet to sea level:	50.62	Note:	Not Reported

Level reading date:	2004-12-20	Feet below surface:	Not Reported
Feet to sea level:	50.59	Note:	Not Reported

Level reading date:	2004-12-15	Feet below surface:	Not Reported
Feet to sea level:	50.60	Note:	Not Reported

Level reading date:	2004-12-10	Feet below surface:	Not Reported
Feet to sea level:	50.83	Note:	Not Reported

Level reading date:	2004-12-05	Feet below surface:	Not Reported
Feet to sea level:	50.60	Note:	Not Reported

Level reading date:	2004-11-30	Feet below surface:	Not Reported
Feet to sea level:	50.54	Note:	Not Reported

Level reading date:	2004-11-30	Feet below surface:	Not Reported
Feet to sea level:	50.61	Note:	Not Reported

Level reading date:	2004-11-29	Feet below surface:	Not Reported
Feet to sea level:	50.39	Note:	Not Reported

Level reading date:	2004-11-25	Feet below surface:	Not Reported
Feet to sea level:	50.31	Note:	Not Reported

Level reading date:	2004-11-20	Feet below surface:	Not Reported
Feet to sea level:	50.31	Note:	Not Reported

Level reading date:	2004-11-15	Feet below surface:	Not Reported
Feet to sea level:	50.35	Note:	Not Reported

Level reading date:	2004-11-10	Feet below surface:	Not Reported
Feet to sea level:	50.39	Note:	Not Reported

## GEOCHECK® - PHYSICAL SETTING SOURCE MAP FINDINGS

Level reading date:	2004-11-05	Feet below surface:	Not Reported
Feet to sea level:	50.56	Note:	Not Reported
Level reading date:	2004-10-30	Feet below surface:	Not Reported
Feet to sea level:	50.40	Note:	Not Reported
Level reading date:	2004-10-27	Feet below surface:	Not Reported
Feet to sea level:	50.36	Note:	Not Reported
Level reading date:	2004-10-25	Feet below surface:	Not Reported
Feet to sea level:	50.45	Note:	Not Reported
Level reading date:	2004-10-20	Feet below surface:	Not Reported
Feet to sea level:	50.57	Note:	Not Reported
Level reading date:	2004-10-15	Feet below surface:	Not Reported
Feet to sea level:	50.43	Note:	Not Reported
Level reading date:	2004-10-10	Feet below surface:	Not Reported
Feet to sea level:	50.10	Note:	Not Reported
Level reading date:	2004-10-05	Feet below surface:	Not Reported
Feet to sea level:	50.22	Note:	Not Reported
Level reading date:	2004-10-01	Feet below surface:	Not Reported
Feet to sea level:	50.10	Note:	Not Reported
Level reading date:	2004-09-30	Feet below surface:	Not Reported
Feet to sea level:	50.27	Note:	Not Reported
Level reading date:	2004-09-25	Feet below surface:	Not Reported
Feet to sea level:	49.54	Note:	Not Reported
Level reading date:	2004-09-20	Feet below surface:	Not Reported
Feet to sea level:	50.16	Note:	Not Reported
Level reading date:	2004-09-15	Feet below surface:	Not Reported
Feet to sea level:	50.08	Note:	Not Reported
Level reading date:	2004-09-10	Feet below surface:	Not Reported
Feet to sea level:	50.24	Note:	Not Reported
Level reading date:	2004-09-07	Feet below surface:	Not Reported
Feet to sea level:	49.73	Note:	Not Reported
Level reading date:	2004-09-05	Feet below surface:	Not Reported
Feet to sea level:	49.74	Note:	Not Reported
Level reading date:	2004-08-30	Feet below surface:	Not Reported
Feet to sea level:	49.98	Note:	Not Reported
Level reading date:	2004-08-25	Feet below surface:	Not Reported
Feet to sea level:	49.98	Note:	Not Reported
Level reading date:	2004-08-20	Feet below surface:	Not Reported
Feet to sea level:	50.28	Note:	Not Reported
Level reading date:	2004-08-15	Feet below surface:	Not Reported
Feet to sea level:	50.45	Note:	Not Reported
Level reading date:	2004-08-10	Feet below surface:	Not Reported
Feet to sea level:	49.89	Note:	Not Reported

## GEOCHECK® - PHYSICAL SETTING SOURCE MAP FINDINGS

Level reading date:	2004-08-05	Feet below surface:	Not Reported
Feet to sea level:	50.22	Note:	Not Reported
Level reading date:	2004-07-30	Feet below surface:	Not Reported
Feet to sea level:	50.33	Note:	Not Reported
Level reading date:	2004-07-29	Feet below surface:	Not Reported
Feet to sea level:	50.47	Note:	Not Reported
Level reading date:	2004-07-28	Feet below surface:	Not Reported
Feet to sea level:	50.44	Note:	Not Reported
Level reading date:	2004-07-25	Feet below surface:	Not Reported
Feet to sea level:	50.13	Note:	Not Reported
Level reading date:	2004-07-20	Feet below surface:	Not Reported
Feet to sea level:	49.96	Note:	Not Reported
Level reading date:	2004-07-15	Feet below surface:	Not Reported
Feet to sea level:	50.51	Note:	Not Reported
Level reading date:	2004-07-10	Feet below surface:	Not Reported
Feet to sea level:	49.72	Note:	Not Reported
Level reading date:	2004-07-05	Feet below surface:	Not Reported
Feet to sea level:	50.22	Note:	Not Reported
Level reading date:	2004-06-30	Feet below surface:	Not Reported
Feet to sea level:	50.14	Note:	Not Reported
Level reading date:	2004-06-28	Feet below surface:	Not Reported
Feet to sea level:	50.18	Note:	Not Reported
Level reading date:	2004-06-25	Feet below surface:	Not Reported
Feet to sea level:	50.16	Note:	Not Reported
Level reading date:	2004-06-20	Feet below surface:	Not Reported
Feet to sea level:	50.45	Note:	Not Reported
Level reading date:	2004-06-15	Feet below surface:	Not Reported
Feet to sea level:	50.35	Note:	Not Reported
Level reading date:	2004-06-10	Feet below surface:	Not Reported
Feet to sea level:	50.49	Note:	Not Reported
Level reading date:	2004-06-05	Feet below surface:	Not Reported
Feet to sea level:	50.82	Note:	Not Reported
Level reading date:	2004-06-03	Feet below surface:	Not Reported
Feet to sea level:	50.88	Note:	Not Reported
Level reading date:	2004-05-30	Feet below surface:	Not Reported
Feet to sea level:	50.92	Note:	Not Reported
Level reading date:	2004-05-25	Feet below surface:	Not Reported
Feet to sea level:	50.84	Note:	Not Reported
Level reading date:	2004-05-20	Feet below surface:	Not Reported
Feet to sea level:	51.07	Note:	Not Reported
Level reading date:	2004-05-15	Feet below surface:	Not Reported
Feet to sea level:	50.98	Note:	Not Reported

## GEOCHECK® - PHYSICAL SETTING SOURCE MAP FINDINGS

Level reading date:	2004-05-10	Feet below surface:	Not Reported
Feet to sea level:	51.01	Note:	Not Reported
Level reading date:	2004-05-05	Feet below surface:	Not Reported
Feet to sea level:	51.18	Note:	Not Reported
Level reading date:	2004-05-05	Feet below surface:	Not Reported
Feet to sea level:	51.18	Note:	Not Reported
Level reading date:	2004-04-30	Feet below surface:	Not Reported
Feet to sea level:	50.99	Note:	Not Reported
Level reading date:	2004-04-25	Feet below surface:	Not Reported
Feet to sea level:	50.83	Note:	Not Reported
Level reading date:	2004-04-20	Feet below surface:	Not Reported
Feet to sea level:	50.85	Note:	Not Reported
Level reading date:	2004-04-15	Feet below surface:	Not Reported
Feet to sea level:	50.72	Note:	Not Reported
Level reading date:	2004-04-10	Feet below surface:	Not Reported
Feet to sea level:	50.43	Note:	Not Reported
Level reading date:	2004-04-08	Feet below surface:	Not Reported
Feet to sea level:	50.51	Note:	Not Reported
Level reading date:	2004-04-05	Feet below surface:	Not Reported
Feet to sea level:	50.28	Note:	Not Reported
Level reading date:	2004-03-30	Feet below surface:	Not Reported
Feet to sea level:	50.15	Note:	Not Reported
Level reading date:	2004-03-25	Feet below surface:	Not Reported
Feet to sea level:	50.15	Note:	Not Reported
Level reading date:	2004-03-20	Feet below surface:	Not Reported
Feet to sea level:	50.22	Note:	Not Reported
Level reading date:	2004-03-15	Feet below surface:	Not Reported
Feet to sea level:	50.18	Note:	Not Reported
Level reading date:	2004-03-10	Feet below surface:	Not Reported
Feet to sea level:	50.13	Note:	Not Reported
Level reading date:	2004-03-05	Feet below surface:	Not Reported
Feet to sea level:	50.26	Note:	Not Reported
Level reading date:	2004-02-25	Feet below surface:	Not Reported
Feet to sea level:	50.69	Note:	Not Reported
Level reading date:	2004-02-25	Feet below surface:	Not Reported
Feet to sea level:	50.69	Note:	Not Reported
Level reading date:	2004-02-24	Feet below surface:	Not Reported
Feet to sea level:	50.58	Note:	Not Reported
Level reading date:	2004-02-20	Feet below surface:	Not Reported
Feet to sea level:	50.66	Note:	Not Reported
Level reading date:	2004-02-15	Feet below surface:	Not Reported
Feet to sea level:	50.58	Note:	Not Reported

## GEOCHECK® - PHYSICAL SETTING SOURCE MAP FINDINGS

Level reading date:	2004-02-10	Feet below surface:	Not Reported
Feet to sea level:	50.48	Note:	Not Reported
Level reading date:	2004-02-09	Feet below surface:	Not Reported
Feet to sea level:	50.59	Note:	Not Reported
Level reading date:	2004-01-02	Feet below surface:	Not Reported
Feet to sea level:	50.37	Note:	Not Reported
Level reading date:	2003-12-30	Feet below surface:	Not Reported
Feet to sea level:	50.40	Note:	Not Reported
Level reading date:	2003-12-25	Feet below surface:	Not Reported
Feet to sea level:	50.45	Note:	Not Reported
Level reading date:	2003-12-20	Feet below surface:	Not Reported
Feet to sea level:	50.29	Note:	Not Reported
Level reading date:	2003-12-15	Feet below surface:	Not Reported
Feet to sea level:	50.20	Note:	Not Reported
Level reading date:	2003-12-10	Feet below surface:	Not Reported
Feet to sea level:	50.25	Note:	Not Reported
Level reading date:	2003-12-05	Feet below surface:	Not Reported
Feet to sea level:	49.73	Note:	Not Reported
Level reading date:	2003-12-03	Feet below surface:	Not Reported
Feet to sea level:	49.87	Note:	Not Reported
Level reading date:	2003-11-30	Feet below surface:	Not Reported
Feet to sea level:	49.88	Note:	Not Reported
Level reading date:	2003-11-25	Feet below surface:	Not Reported
Feet to sea level:	49.98	Note:	Not Reported
Level reading date:	2003-11-20	Feet below surface:	Not Reported
Feet to sea level:	49.97	Note:	Not Reported
Level reading date:	2003-11-15	Feet below surface:	Not Reported
Feet to sea level:	49.81	Note:	Not Reported
Level reading date:	2003-11-10	Feet below surface:	Not Reported
Feet to sea level:	49.90	Note:	Not Reported
Level reading date:	2003-11-05	Feet below surface:	Not Reported
Feet to sea level:	49.72	Note:	Not Reported
Level reading date:	2003-10-30	Feet below surface:	Not Reported
Feet to sea level:	49.80	Note:	Not Reported
Level reading date:	2003-10-25	Feet below surface:	Not Reported
Feet to sea level:	49.59	Note:	Not Reported
Level reading date:	2003-10-23	Feet below surface:	Not Reported
Feet to sea level:	49.85	Note:	Not Reported
Level reading date:	2003-10-20	Feet below surface:	Not Reported
Feet to sea level:	49.67	Note:	Not Reported
Level reading date:	2003-10-15	Feet below surface:	Not Reported
Feet to sea level:	49.74	Note:	Not Reported



## GEOCHECK® - PHYSICAL SETTING SOURCE MAP FINDINGS

Level reading date:	2003-10-10	Feet below surface:	Not Reported
Feet to sea level:	49.53	Note:	Not Reported
Level reading date:	2003-10-05	Feet below surface:	Not Reported
Feet to sea level:	49.79	Note:	Not Reported
Level reading date:	2003-09-30	Feet below surface:	Not Reported
Feet to sea level:	50.03	Note:	Not Reported
Level reading date:	2003-09-25	Feet below surface:	Not Reported
Feet to sea level:	49.94	Note:	Not Reported
Level reading date:	2003-09-24	Feet below surface:	Not Reported
Feet to sea level:	50.11	Note:	Not Reported
Level reading date:	2003-09-20	Feet below surface:	Not Reported
Feet to sea level:	49.98	Note:	Not Reported
Level reading date:	2003-09-15	Feet below surface:	Not Reported
Feet to sea level:	49.94	Note:	Not Reported
Level reading date:	2003-09-10	Feet below surface:	Not Reported
Feet to sea level:	50.10	Note:	Not Reported
Level reading date:	2003-09-05	Feet below surface:	Not Reported
Feet to sea level:	50.69	Note:	Not Reported
Level reading date:	2003-08-30	Feet below surface:	Not Reported
Feet to sea level:	49.94	Note:	Not Reported
Level reading date:	2003-08-25	Feet below surface:	Not Reported
Feet to sea level:	50.02	Note:	Not Reported
Level reading date:	2003-08-21	Feet below surface:	Not Reported
Feet to sea level:	50.22	Note:	Not Reported
Level reading date:	2003-08-20	Feet below surface:	Not Reported
Feet to sea level:	50.33	Note:	Not Reported
Level reading date:	2003-08-15	Feet below surface:	Not Reported
Feet to sea level:	50.46	Note:	Not Reported
Level reading date:	2003-08-10	Feet below surface:	Not Reported
Feet to sea level:	50.99	Note:	Not Reported
Level reading date:	2003-08-05	Feet below surface:	Not Reported
Feet to sea level:	50.79	Note:	Not Reported
Level reading date:	2003-08-04	Feet below surface:	Not Reported
Feet to sea level:	50.50	Note:	Not Reported
Level reading date:	2003-07-30	Feet below surface:	Not Reported
Feet to sea level:	50.38	Note:	Not Reported
Level reading date:	2003-07-25	Feet below surface:	Not Reported
Feet to sea level:	50.62	Note:	Not Reported
Level reading date:	2003-07-20	Feet below surface:	Not Reported
Feet to sea level:	50.42	Note:	Not Reported
Level reading date:	2003-07-15	Feet below surface:	Not Reported
Feet to sea level:	50.37	Note:	Not Reported

## GEOCHECK® - PHYSICAL SETTING SOURCE MAP FINDINGS

Level reading date:	2003-07-10	Feet below surface:	Not Reported
Feet to sea level:	50.61	Note:	Not Reported
Level reading date:	2003-07-05	Feet below surface:	Not Reported
Feet to sea level:	50.42	Note:	Not Reported
Level reading date:	2003-06-30	Feet below surface:	Not Reported
Feet to sea level:	50.37	Note:	Not Reported
Level reading date:	2003-06-25	Feet below surface:	Not Reported
Feet to sea level:	50.51	Note:	Not Reported
Level reading date:	2003-06-20	Feet below surface:	Not Reported
Feet to sea level:	50.47	Note:	Not Reported
Level reading date:	2003-06-16	Feet below surface:	Not Reported
Feet to sea level:	50.08	Note:	Not Reported
Level reading date:	2003-06-16	Feet below surface:	Not Reported
Feet to sea level:	50.08	Note:	Not Reported
Level reading date:	2003-06-15	Feet below surface:	Not Reported
Feet to sea level:	50.10	Note:	Not Reported
Level reading date:	2003-06-10	Feet below surface:	Not Reported
Feet to sea level:	49.82	Note:	Not Reported
Level reading date:	2003-06-05	Feet below surface:	Not Reported
Feet to sea level:	49.68	Note:	Not Reported
Level reading date:	2003-05-30	Feet below surface:	Not Reported
Feet to sea level:	49.07	Note:	Not Reported
Level reading date:	2003-05-29	Feet below surface:	Not Reported
Feet to sea level:	49.13	Note:	Not Reported
Level reading date:	2003-05-25	Feet below surface:	Not Reported
Feet to sea level:	48.83	Note:	Not Reported
Level reading date:	2003-05-20	Feet below surface:	Not Reported
Feet to sea level:	48.47	Note:	Not Reported
Level reading date:	2003-05-15	Feet below surface:	Not Reported
Feet to sea level:	48.88	Note:	Not Reported
Level reading date:	2003-05-10	Feet below surface:	Not Reported
Feet to sea level:	49.05	Note:	Not Reported
Level reading date:	2003-05-05	Feet below surface:	Not Reported
Feet to sea level:	48.76	Note:	Not Reported
Level reading date:	2003-04-30	Feet below surface:	Not Reported
Feet to sea level:	48.97	Note:	Not Reported
Level reading date:	2003-04-25	Feet below surface:	Not Reported
Feet to sea level:	49.09	Note:	Not Reported
Level reading date:	2003-04-20	Feet below surface:	Not Reported
Feet to sea level:	49.01	Note:	Not Reported
Level reading date:	2003-04-15	Feet below surface:	Not Reported
Feet to sea level:	49.12	Note:	Not Reported

## GEOCHECK® - PHYSICAL SETTING SOURCE MAP FINDINGS

Level reading date:	2003-04-10	Feet below surface:	Not Reported
Feet to sea level:	49.08	Note:	Not Reported
Level reading date:	2003-04-05	Feet below surface:	Not Reported
Feet to sea level:	49.04	Note:	Not Reported
Level reading date:	2003-03-30	Feet below surface:	Not Reported
Feet to sea level:	48.86	Note:	Not Reported
Level reading date:	2003-03-27	Feet below surface:	Not Reported
Feet to sea level:	48.87	Note:	Not Reported
Level reading date:	2003-03-25	Feet below surface:	Not Reported
Feet to sea level:	48.83	Note:	Not Reported
Level reading date:	2003-03-20	Feet below surface:	Not Reported
Feet to sea level:	48.85	Note:	Not Reported
Level reading date:	2003-03-15	Feet below surface:	Not Reported
Feet to sea level:	48.65	Note:	Not Reported
Level reading date:	2003-03-10	Feet below surface:	Not Reported
Feet to sea level:	48.53	Note:	Not Reported
Level reading date:	2003-03-05	Feet below surface:	Not Reported
Feet to sea level:	48.53	Note:	Not Reported
Level reading date:	2003-02-25	Feet below surface:	Not Reported
Feet to sea level:	48.13	Note:	Not Reported
Level reading date:	2003-02-20	Feet below surface:	Not Reported
Feet to sea level:	47.77	Note:	Not Reported
Level reading date:	2003-02-15	Feet below surface:	Not Reported
Feet to sea level:	47.73	Note:	Not Reported
Level reading date:	2003-02-10	Feet below surface:	Not Reported
Feet to sea level:	47.96	Note:	Not Reported
Level reading date:	2003-02-05	Feet below surface:	Not Reported
Feet to sea level:	47.89	Note:	Not Reported
Level reading date:	2003-01-30	Feet below surface:	Not Reported
Feet to sea level:	47.88	Note:	Not Reported
Level reading date:	2003-01-25	Feet below surface:	Not Reported
Feet to sea level:	47.87	Note:	Not Reported
Level reading date:	2003-01-20	Feet below surface:	Not Reported
Feet to sea level:	47.78	Note:	Not Reported
Level reading date:	2003-01-16	Feet below surface:	Not Reported
Feet to sea level:	47.74	Note:	Not Reported
Level reading date:	2003-01-15	Feet below surface:	Not Reported
Feet to sea level:	47.76	Note:	Not Reported
Level reading date:	2003-01-10	Feet below surface:	Not Reported
Feet to sea level:	47.55	Note:	Not Reported
Level reading date:	2003-01-05	Feet below surface:	Not Reported
Feet to sea level:	47.35	Note:	Not Reported

## GEOCHECK® - PHYSICAL SETTING SOURCE MAP FINDINGS

Level reading date:	2002-12-30	Feet below surface:	Not Reported
Feet to sea level:	46.97	Note:	Not Reported
Level reading date:	2002-12-25	Feet below surface:	Not Reported
Feet to sea level:	47.09	Note:	Not Reported
Level reading date:	2002-12-20	Feet below surface:	Not Reported
Feet to sea level:	46.82	Note:	Not Reported
Level reading date:	2002-12-15	Feet below surface:	Not Reported
Feet to sea level:	46.64	Note:	Not Reported
Level reading date:	2002-12-10	Feet below surface:	Not Reported
Feet to sea level:	46.49	Note:	Not Reported
Level reading date:	2002-12-05	Feet below surface:	Not Reported
Feet to sea level:	46.64	Note:	Not Reported
Level reading date:	2002-11-30	Feet below surface:	Not Reported
Feet to sea level:	46.44	Note:	Not Reported
Level reading date:	2002-11-25	Feet below surface:	Not Reported
Feet to sea level:	46.40	Note:	Not Reported
Level reading date:	2002-11-20	Feet below surface:	Not Reported
Feet to sea level:	46.41	Note:	Not Reported
Level reading date:	2002-11-15	Feet below surface:	Not Reported
Feet to sea level:	46.15	Note:	Not Reported
Level reading date:	2002-11-10	Feet below surface:	Not Reported
Feet to sea level:	46.14	Note:	Not Reported
Level reading date:	2002-11-05	Feet below surface:	Not Reported
Feet to sea level:	46.10	Note:	Not Reported
Level reading date:	2002-10-30	Feet below surface:	Not Reported
Feet to sea level:	46.24	Note:	Not Reported
Level reading date:	2002-10-25	Feet below surface:	Not Reported
Feet to sea level:	45.82	Note:	Not Reported
Level reading date:	2002-10-20	Feet below surface:	Not Reported
Feet to sea level:	45.75	Note:	Not Reported
Level reading date:	2002-10-15	Feet below surface:	Not Reported
Feet to sea level:	45.72	Note:	Not Reported
Level reading date:	2002-10-10	Feet below surface:	Not Reported
Feet to sea level:	45.14	Note:	Not Reported
Level reading date:	2002-10-05	Feet below surface:	Not Reported
Feet to sea level:	45.15	Note:	Not Reported
Level reading date:	2002-09-16	Feet below surface:	Not Reported
Feet to sea level:	44.51	Note:	Not Reported
Level reading date:	2002-08-23	Feet below surface:	Not Reported
Feet to sea level:	43.67	Note:	Not Reported
Level reading date:	2002-03-29	Feet below surface:	Not Reported
Feet to sea level:	46.80	Note:	Not Reported

## GEOCHECK® - PHYSICAL SETTING SOURCE MAP FINDINGS

Level reading date:	1998-03-24	Feet below surface:	Not Reported
Feet to sea level:	52.37	Note:	Not Reported
Level reading date:	1997-03-11	Feet below surface:	Not Reported
Feet to sea level:	51.50	Note:	Not Reported
Level reading date:	1996-09-24	Feet below surface:	Not Reported
Feet to sea level:	49.30	Note:	Not Reported
Level reading date:	1996-06-27	Feet below surface:	Not Reported
Feet to sea level:	48.45	Note:	Not Reported
Level reading date:	1996-03-13	Feet below surface:	Not Reported
Feet to sea level:	48.14	Note:	Not Reported
Level reading date:	1996-01-23	Feet below surface:	Not Reported
Feet to sea level:	47.18	Note:	Not Reported
Level reading date:	1995-11-28	Feet below surface:	Not Reported
Feet to sea level:	47.20	Note:	Not Reported
Level reading date:	1995-09-15	Feet below surface:	Not Reported
Feet to sea level:	46.24	Note:	Not Reported
Level reading date:	1995-07-25	Feet below surface:	Not Reported
Feet to sea level:	47.94	Note:	Not Reported
Level reading date:	1995-03-13	Feet below surface:	Not Reported
Feet to sea level:	49.65	Note:	Not Reported
Level reading date:	1995-01-27	Feet below surface:	Not Reported
Feet to sea level:	49.42	Note:	Not Reported
Level reading date:	1994-12-14	Feet below surface:	Not Reported
Feet to sea level:	49.04	Note:	Not Reported
Level reading date:	1994-10-18	Feet below surface:	Not Reported
Feet to sea level:	49.17	Note:	Not Reported
Level reading date:	1994-09-21	Feet below surface:	Not Reported
Feet to sea level:	48.95	Note:	Not Reported
Level reading date:	1994-08-26	Feet below surface:	Not Reported
Feet to sea level:	49.54	Note:	Not Reported
Level reading date:	1994-07-20	Feet below surface:	Not Reported
Feet to sea level:	49.30	Note:	Not Reported
Level reading date:	1994-06-21	Feet below surface:	Not Reported
Feet to sea level:	50.09	Note:	Not Reported
Level reading date:	1994-05-27	Feet below surface:	Not Reported
Feet to sea level:	51.24	Note:	Not Reported
Level reading date:	1994-04-19	Feet below surface:	Not Reported
Feet to sea level:	51.34	Note:	Not Reported
Level reading date:	1994-03-30	Feet below surface:	Not Reported
Feet to sea level:	51.07	Note:	Not Reported
Level reading date:	1994-01-25	Feet below surface:	Not Reported
Feet to sea level:	49.26	Note:	Not Reported

## GEOCHECK® - PHYSICAL SETTING SOURCE MAP FINDINGS

Level reading date:	1993-12-27	Feet below surface:	Not Reported
Feet to sea level:	49.35	Note:	Not Reported
Level reading date:	1993-11-22	Feet below surface:	Not Reported
Feet to sea level:	49.39	Note:	Not Reported
Level reading date:	1993-10-26	Feet below surface:	Not Reported
Feet to sea level:	49.50	Note:	Not Reported
Level reading date:	1993-09-23	Feet below surface:	Not Reported
Feet to sea level:	49.91	Note:	Not Reported
Level reading date:	1993-08-18	Feet below surface:	Not Reported
Feet to sea level:	50.19	Note:	Not Reported
Level reading date:	1993-07-14	Feet below surface:	Not Reported
Feet to sea level:	50.13	Note:	Not Reported
Level reading date:	1993-06-15	Feet below surface:	Not Reported
Feet to sea level:	51.07	Note:	Not Reported
Level reading date:	1993-05-13	Feet below surface:	Not Reported
Feet to sea level:	51.95	Note:	Not Reported
Level reading date:	1993-04-20	Feet below surface:	Not Reported
Feet to sea level:	52.80	Note:	Not Reported
Level reading date:	1993-03-22	Feet below surface:	Not Reported
Feet to sea level:	51.39	Note:	Not Reported
Level reading date:	1993-02-25	Feet below surface:	Not Reported
Feet to sea level:	51.10	Note:	Not Reported
Level reading date:	1993-01-20	Feet below surface:	Not Reported
Feet to sea level:	51.23	Note:	Not Reported
Level reading date:	1993-01-04	Feet below surface:	Not Reported
Feet to sea level:	51.05	Note:	Not Reported
Level reading date:	1992-10-21	Feet below surface:	Not Reported
Feet to sea level:	50.35	Note:	Not Reported
Level reading date:	1992-09-22	Feet below surface:	Not Reported
Feet to sea level:	50.40	Note:	Not Reported
Level reading date:	1992-08-20	Feet below surface:	Not Reported
Feet to sea level:	50.28	Note:	Not Reported
Level reading date:	1992-07-24	Feet below surface:	Not Reported
Feet to sea level:	50.09	Note:	Not Reported
Level reading date:	1992-06-29	Feet below surface:	Not Reported
Feet to sea level:	50.22	Note:	Not Reported
Level reading date:	1992-05-12	Feet below surface:	Not Reported
Feet to sea level:	51.27	Note:	Not Reported
Level reading date:	1992-04-21	Feet below surface:	Not Reported
Feet to sea level:	51.47	Note:	Not Reported
Level reading date:	1992-03-16	Feet below surface:	Not Reported
Feet to sea level:	51.55	Note:	Not Reported

## GEOCHECK® - PHYSICAL SETTING SOURCE MAP FINDINGS

Level reading date:	1991-03-19	Feet below surface:	Not Reported
Feet to sea level:	54.07	Note:	Not Reported
Level reading date:	1990-05-03	Feet below surface:	Not Reported
Feet to sea level:	53.60	Note:	Not Reported

**V153**  
**South**  
**1/2 - 1 Mile**  
**Lower**

**NY WELLS      NYREG100005557**

Well Number:	N007362	Diameter:	6
Owner:	St. Pius & Seminary Of Diocese Of Rockville Center	Screen Diameter:	4
Well Depth:	58		
Casing Length:	0		
Screen Length:	10		

**V154**  
**South**  
**1/2 - 1 Mile**  
**Lower**

**NY WELLS      NYREG100007787**

Well Number:	N013228	Owner:	Saint Pious X
Well Depth:	60	Diameter:	8
Casing Length:	0	Screen Diameter:	0
Screen Length:	0		

**155**  
**North**  
**1/2 - 1 Mile**  
**Higher**

**NY WELLS      NYREG100004951**

Well Number:	N006550D	Owner:	Nassau Academy Of Medicine
Well Depth:	24	Diameter:	30
Casing Length:	0	Screen Diameter:	4
Screen Length:	5		

**156**  
**SSE**  
**1/2 - 1 Mile**  
**Lower**

**FED USGS      USGS40000829396**

Organization ID:	USGS-NY	Organization Name:	USGS New York Water Science Center
Monitor Location:	N 143. 1	Type:	Well
Description:	Not Reported	HUC:	02030202
Drainage Area:	Not Reported	Drainage Area Units:	Not Reported
Contrib Drainage Area:	Not Reported	Contrib Drainage Area Unts:	Not Reported
Aquifer:	Not Reported	Formation Type:	Not Reported
Aquifer Type:	Not Reported	Construction Date:	Not Reported
Well Depth:	85	Well Depth Units:	ft
Well Hole Depth:	85	Well Hole Depth Units:	ft

## GEOCHECK® - PHYSICAL SETTING SOURCE MAP FINDINGS

Map ID  
 Direction  
 Distance  
 Elevation

Database      EDR ID Number

**157**  
**NNE**  
**1/2 - 1 Mile**  
**Lower**

**FED USGS      USGS40000830680**

Organization ID:	USGS-NY	Organization Name:	USGS New York Water Science Center
Monitor Location:	N 354. 1	Type:	Well
Description:	Not Reported	HUC:	02030202
Drainage Area:	Not Reported	Drainage Area Units:	Not Reported
Contrib Drainage Area:	Not Reported	Contrib Drainage Area Unts:	Not Reported
Aquifer:	Northern Atlantic Coastal Plain aquifer system		
Formation Type:	Magothy Aquifer	Aquifer Type:	Not Reported
Construction Date:	Not Reported	Well Depth:	125
Well Depth Units:	ft	Well Hole Depth:	Not Reported
Well Hole Depth Units:	Not Reported		

**W158**  
**WSW**  
**1/2 - 1 Mile**  
**Lower**

**FED USGS      USGS40000829532**

Organization ID:	USGS-NY	Organization Name:	USGS New York Water Science Center
Monitor Location:	N 8402. 1	Type:	Well
Description:	Not Reported	HUC:	02030202
Drainage Area:	Not Reported	Drainage Area Units:	Not Reported
Contrib Drainage Area:	Not Reported	Contrib Drainage Area Unts:	Not Reported
Aquifer:	Northern Atlantic Coastal Plain aquifer system		
Formation Type:	Glacial Aquifer, Upper	Aquifer Type:	Not Reported
Construction Date:	Not Reported	Well Depth:	38
Well Depth Units:	ft	Well Hole Depth:	Not Reported
Well Hole Depth Units:	Not Reported		

**W159**  
**WSW**  
**1/2 - 1 Mile**  
**Lower**

**NY WELLS      NYREG1000006510**

Well Number:	N008748	Owner:	Hofstra University
Well Depth:	400	Diameter:	18
Casing Length:	0	Screen Diameter:	12
Screen Length:	95		

**W160**  
**WSW**  
**1/2 - 1 Mile**  
**Lower**

**NY WELLS      NYREG1000006517**

Well Number:	N008755D	Owner:	Hofstra University
Well Depth:	244	Diameter:	0
Casing Length:	0	Screen Diameter:	0
Screen Length:	124		



## GEOCHECK® - PHYSICAL SETTING SOURCE MAP FINDINGS

Map ID  
Direction  
Distance  
Elevation

Database      EDR ID Number

**W161**  
**WSW**  
**1/2 - 1 Mile**  
**Lower**

**NY WELLS      NYREG1000006519**

Well Number:	N008756D	Owner:	Hofstra University
Well Depth:	238	Diameter:	8
Casing Length:	0	Screen Diameter:	8
Screen Length:	63		

**W162**  
**WSW**  
**1/2 - 1 Mile**  
**Lower**

**NY WELLS      NYREG1000006518**

Well Number:	N008756D	Owner:	Hofstra University
Well Depth:	238	Diameter:	8
Casing Length:	0	Screen Diameter:	8
Screen Length:	63		

**W163**  
**WSW**  
**1/2 - 1 Mile**  
**Lower**

**NY WELLS      NYREG1000006521**

Well Number:	N008756D	Owner:	Hofstra University
Well Depth:	238	Diameter:	8
Casing Length:	0	Screen Diameter:	8
Screen Length:	63		

**W164**  
**WSW**  
**1/2 - 1 Mile**  
**Lower**

**NY WELLS      NYREG1000006520**

Well Number:	N008756D	Owner:	Hofstra University
Well Depth:	238	Diameter:	8
Casing Length:	0	Screen Diameter:	8
Screen Length:	63		

**V165**  
**South**  
**1/2 - 1 Mile**  
**Lower**

**FED USGS      USGS40000829335**

Organization ID:	USGS-NY	Organization Name:	USGS New York Water Science Center
Monitor Location:	N 7362. 1	Type:	Well
Description:	Not Reported	HUC:	02030202
Drainage Area:	Not Reported	Drainage Area Units:	Not Reported
Contrib Drainage Area:	Not Reported	Contrib Drainage Area Unts:	Not Reported
Aquifer:	Northern Atlantic Coastal Plain aquifer system	Aquifer Type:	Not Reported
Formation Type:	Glacial Aquifer, Upper		

## GEOCHECK® - PHYSICAL SETTING SOURCE MAP FINDINGS

Construction Date:	Not Reported	Well Depth:	58
Well Depth Units:	ft	Well Hole Depth:	Not Reported
Well Hole Depth Units:	Not Reported		

**X166**  
**SE**  
**1/2 - 1 Mile**  
**Lower**

**NY WELLS NYREG100003228**

Well Number:	N004152	Owner:	Merrick Holding Corp.
Well Depth:	44	Diameter:	6
Casing Length:	0	Screen Diameter:	6
Screen Length:	5		

**X167**  
**SE**  
**1/2 - 1 Mile**  
**Lower**

**NY WELLS NYREG100003233**

Well Number:	N004158D	Owner:	Merrick Holding Corp.
Well Depth:	23	Diameter:	30
Casing Length:	0	Screen Diameter:	4
Screen Length:	5		

**X168**  
**SE**  
**1/2 - 1 Mile**  
**Lower**

**NY WELLS NYREG100005764**

Well Number:	N007629	Owner:	Bubser, Pell Bake Shop
Well Depth:	28	Diameter:	0
Casing Length:	0	Screen Diameter:	2
Screen Length:	3		

**X169**  
**SE**  
**1/2 - 1 Mile**  
**Lower**

**NY WELLS NYREG100003194**

Well Number:	N004109	Owner:	Merrick Holding Corp. (Food Fair)
Well Depth:	45	Diameter:	6
Casing Length:	0	Screen Diameter:	6
Screen Length:	10		

**X170**  
**SE**  
**1/2 - 1 Mile**  
**Lower**

**NY WELLS NYREG100003203**

Well Number:	N004124D	Owner:	Merrick Holding Corporation
Well Depth:	30	Diameter:	30
Casing Length:	0	Screen Diameter:	4

## GEOCHECK® - PHYSICAL SETTING SOURCE MAP FINDINGS

Screen Length: 10

**Y171**  
**SSW**  
**1/2 - 1 Mile**  
**Lower**

**NY WELLS NYREG100003213**

Well Number:	N004135D	Owner:	H.C. Bohack Co. Inc.
Well Depth:	57	Diameter:	6
Casing Length:	0	Screen Diameter:	6
Screen Length:	11		

**W172**  
**WSW**  
**1/2 - 1 Mile**  
**Lower**

**NY WELLS NYREG100008343**

Well Number:	N013786D	Owner:	Hofstra University
Well Depth:	248	Diameter:	8
Casing Length:	0	Screen Diameter:	8
Screen Length:	120		

**Y173**  
**SSW**  
**1/2 - 1 Mile**  
**Lower**

**NY WELLS NYREG100003212**

Well Number:	N004134	Owner:	H.C. Boback Co. Inc.
Well Depth:	47	Diameter:	6
Casing Length:	0	Screen Diameter:	6
Screen Length:	11		

**Z174**  
**NNW**  
**1/2 - 1 Mile**  
**Higher**

**NY WELLS NYREG100003178**

Well Number:	N004089D	Owner:	Mastrion & Castelano
Well Depth:	38	Diameter:	0
Casing Length:	0	Screen Diameter:	2
Screen Length:	5		

**Z175**  
**NNW**  
**1/2 - 1 Mile**  
**Higher**

**FED USGS USGS40000830676**

Organization ID:	USGS-NY	Organization Name:	USGS New York Water Science Center
Monitor Location:	N 1696. 1	Type:	Well
Description:	Not Reported	HUC:	02030202
Drainage Area:	Not Reported	Drainage Area Units:	Not Reported
Contrib Drainage Area:	Not Reported	Contrib Drainage Area Unts:	Not Reported

## GEOCHECK® - PHYSICAL SETTING SOURCE MAP FINDINGS

Aquifer:	Northern Atlantic Coastal Plain aquifer system		
Formation Type:	Magothy Aquifer	Aquifer Type:	Not Reported
Construction Date:	19420104	Well Depth:	472
Well Depth Units:	ft	Well Hole Depth:	Not Reported
Well Hole Depth Units:	Not Reported		

**Z176  
NNW  
1/2 - 1 Mile  
Higher**

**NY WELLS      NYREG1000001313**

Well Number:	N001696	Owner:	Avalon Bay Communities Inc.
Well Depth:	472	Diameter:	12
Casing Length:	0	Screen Diameter:	12
Screen Length:	30		

**Z177  
NNW  
1/2 - 1 Mile  
Higher**

**NY WELLS      NYREG1000001314**

Well Number:	N001696	Owner:	Avalon Bay Communities Inc.
Well Depth:	472	Diameter:	12
Casing Length:	0	Screen Diameter:	12
Screen Length:	30		

**178  
North  
1/2 - 1 Mile  
Higher**

**FED USGS      USGS40000830741**

Organization ID:	USGS-NY	Organization Name:	USGS New York Water Science Center
Monitor Location:	N 11602. 1	Type:	Well
Description:	Not Reported	HUC:	02030202
Drainage Area:	Not Reported	Drainage Area Units:	Not Reported
Contrib Drainage Area:	Not Reported	Contrib Drainage Area Unts:	Not Reported
Aquifer:	Northern Atlantic Coastal Plain aquifer system	Aquifer Type:	Not Reported
Formation Type:	Glacial Aquifer, Upper	Well Depth:	45
Construction Date:	Not Reported	Well Hole Depth:	46
Well Depth Units:	ft		
Well Hole Depth Units:	ft		

Ground water levels,Number of Measurements:	29	Level reading date:	1993-07-01
Feet below surface:	Not Reported	Feet to sea level:	57.23
Note:	Not Reported		

Level reading date:	1993-05-18	Feet below surface:	Not Reported
Feet to sea level:	58.51	Note:	Not Reported

Level reading date:	1993-03-31	Feet below surface:	Not Reported
Feet to sea level:	58.57	Note:	Not Reported

Level reading date:	1993-03-26	Feet below surface:	Not Reported
Feet to sea level:	58.30	Note:	Not Reported

## GEOCHECK® - PHYSICAL SETTING SOURCE MAP FINDINGS

Level reading date:	1993-01-08	Feet below surface:	Not Reported
Feet to sea level:	57.66	Note:	Not Reported
Level reading date:	1992-08-04	Feet below surface:	Not Reported
Feet to sea level:	56.39	Note:	Not Reported
Level reading date:	1992-07-01	Feet below surface:	Not Reported
Feet to sea level:	56.91	Note:	Not Reported
Level reading date:	1992-05-11	Feet below surface:	Not Reported
Feet to sea level:	57.83	Note:	Not Reported
Level reading date:	1992-03-17	Feet below surface:	Not Reported
Feet to sea level:	58.25	Note:	Not Reported
Level reading date:	1992-02-04	Feet below surface:	Not Reported
Feet to sea level:	58.29	Note:	Not Reported
Level reading date:	1992-01-02	Feet below surface:	Not Reported
Feet to sea level:	58.47	Note:	Not Reported
Level reading date:	1991-11-21	Feet below surface:	Not Reported
Feet to sea level:	58.50	Note:	Not Reported
Level reading date:	1991-10-22	Feet below surface:	Not Reported
Feet to sea level:	58.88	Note:	Not Reported
Level reading date:	1991-09-04	Feet below surface:	Not Reported
Feet to sea level:	59.30	Note:	Not Reported
Level reading date:	1991-08-06	Feet below surface:	Not Reported
Feet to sea level:	59.10	Note:	Not Reported
Level reading date:	1991-06-25	Feet below surface:	Not Reported
Feet to sea level:	60.26	Note:	Not Reported
Level reading date:	1991-05-21	Feet below surface:	Not Reported
Feet to sea level:	61.41	Note:	Not Reported
Level reading date:	1991-04-26	Feet below surface:	Not Reported
Feet to sea level:	61.41	Note:	Not Reported
Level reading date:	1991-03-22	Feet below surface:	Not Reported
Feet to sea level:	61.15	Note:	Not Reported
Level reading date:	1991-02-22	Feet below surface:	Not Reported
Feet to sea level:	61.25	Note:	Not Reported
Level reading date:	1991-01-10	Feet below surface:	Not Reported
Feet to sea level:	60.72	Note:	Not Reported
Level reading date:	1990-12-11	Feet below surface:	Not Reported
Feet to sea level:	60.81	Note:	Not Reported
Level reading date:	1990-10-29	Feet below surface:	Not Reported
Feet to sea level:	61.39	Note:	Not Reported
Level reading date:	1990-08-16	Feet below surface:	Not Reported
Feet to sea level:	60.61	Note:	Not Reported
Level reading date:	1990-06-18	Feet below surface:	Not Reported
Feet to sea level:	61.18	Note:	Not Reported

## GEOCHECK® - PHYSICAL SETTING SOURCE MAP FINDINGS

Level reading date:	1990-03-27	Feet below surface:	Not Reported
Feet to sea level:	59.96	Note:	Not Reported
Level reading date:	1990-02-13	Feet below surface:	Not Reported
Feet to sea level:	60.28	Note:	Not Reported
Level reading date:	1990-01-16	Feet below surface:	Not Reported
Feet to sea level:	60.22	Note:	Not Reported
Level reading date:	1989-12-05	Feet below surface:	Not Reported
Feet to sea level:	60.65	Note:	Not Reported

**AA179  
NW  
1/2 - 1 Mile  
Higher**

**FED USGS      USGS40000830420**

Organization ID:	USGS-NY	Organization Name:	USGS New York Water Science Center
Monitor Location:	N 3698. 1	Type:	Well
Description:	Not Reported	HUC:	02030202
Drainage Area:	Not Reported	Drainage Area Units:	Not Reported
Contrib Drainage Area:	Not Reported	Contrib Drainage Area Unts:	Not Reported
Aquifer:	Northern Atlantic Coastal Plain aquifer system		
Formation Type:	Magothy Aquifer	Aquifer Type:	Not Reported
Construction Date:	19340410	Well Depth:	472
Well Depth Units:	ft	Well Hole Depth:	Not Reported
Well Hole Depth Units:	Not Reported		

**180  
WNW  
1/2 - 1 Mile  
Higher**

**FED USGS      USGS40000830332**

Organization ID:	USGS-NY	Organization Name:	USGS New York Water Science Center
Monitor Location:	N 3695. 1	Type:	Well
Description:	Not Reported	HUC:	02030202
Drainage Area:	Not Reported	Drainage Area Units:	Not Reported
Contrib Drainage Area:	Not Reported	Contrib Drainage Area Unts:	Not Reported
Aquifer:	Northern Atlantic Coastal Plain aquifer system		
Formation Type:	Magothy Aquifer	Aquifer Type:	Not Reported
Construction Date:	19340913	Well Depth:	500
Well Depth Units:	ft	Well Hole Depth:	Not Reported
Well Hole Depth Units:	Not Reported		

**AA181  
NW  
1/2 - 1 Mile  
Higher**

**NY WELLS      NYREG1000002841**

Well Number:	N003698	Owner:	Nassau County Dpw
Well Depth:	472	Diameter:	8
Casing Length:	0	Screen Diameter:	0
Screen Length:	0		

## GEOCHECK® - PHYSICAL SETTING SOURCE MAP FINDINGS

Map ID  
Direction  
Distance  
Elevation

Database      EDR ID Number

**AB182**  
**SW**  
**1/2 - 1 Mile**  
**Lower**

**NY WELLS      NYREG1000006673**

Well Number:	N011649D	Owner:	Hofstra University
Well Depth:	230	Diameter:	8
Casing Length:	0	Screen Diameter:	0
Screen Length:	0		

**AB183**  
**SW**  
**1/2 - 1 Mile**  
**Lower**

**NY WELLS      NYREG1000006674**

Well Number:	N011649D	Owner:	Hofstra University
Well Depth:	230	Diameter:	8
Casing Length:	0	Screen Diameter:	0
Screen Length:	0		

**AC184**  
**SW**  
**1/2 - 1 Mile**  
**Lower**

**FED USGS      USGS40000829380**

Organization ID:	USGS-NY	Organization Name:	USGS New York Water Science Center
Monitor Location:	N 8598. 1	Type:	Well
Description:	Not Reported	HUC:	02030202
Drainage Area:	Not Reported	Drainage Area Units:	Not Reported
Contrib Drainage Area:	Not Reported	Contrib Drainage Area Unts:	Not Reported
Aquifer:	Northern Atlantic Coastal Plain aquifer system		
Formation Type:	Glacial Aquifer, Upper	Aquifer Type:	Not Reported
Construction Date:	Not Reported	Well Depth:	45
Well Depth Units:	ft	Well Hole Depth:	Not Reported
Well Hole Depth Units:	Not Reported		

Ground water levels,Number of Measurements:	163	Level reading date:	1993-03-23
Feet below surface:	Not Reported	Feet to sea level:	43.84
Note:	Not Reported		

Level reading date:	1992-06-29	Feet below surface:	Not Reported
Feet to sea level:	42.47	Note:	Not Reported

Level reading date:	1992-03-16	Feet below surface:	Not Reported
Feet to sea level:	42.79	Note:	Not Reported

Level reading date:	1991-10-23	Feet below surface:	Not Reported
Feet to sea level:	44.44	Note:	Not Reported

Level reading date:	1991-06-25	Feet below surface:	Not Reported
Feet to sea level:	45.93	Note:	Not Reported

Level reading date:	1991-03-22	Feet below surface:	Not Reported
Feet to sea level:	46.53	Note:	Not Reported

## GEOCHECK® - PHYSICAL SETTING SOURCE MAP FINDINGS

Level reading date:	1990-10-30	Feet below surface:	Not Reported
Feet to sea level:	46.42	Note:	Not Reported
Level reading date:	1990-08-16	Feet below surface:	Not Reported
Feet to sea level:	46.25	Note:	Not Reported
Level reading date:	1990-06-19	Feet below surface:	Not Reported
Feet to sea level:	47.41	Note:	Not Reported
Level reading date:	1990-04-20	Feet below surface:	Not Reported
Feet to sea level:	46.03	Note:	Not Reported
Level reading date:	1990-03-26	Feet below surface:	Not Reported
Feet to sea level:	45.74	Note:	Not Reported
Level reading date:	1990-02-12	Feet below surface:	Not Reported
Feet to sea level:	46.03	Note:	Not Reported
Level reading date:	1990-01-17	Feet below surface:	Not Reported
Feet to sea level:	45.99	Note:	Not Reported
Level reading date:	1989-12-06	Feet below surface:	Not Reported
Feet to sea level:	46.87	Note:	Not Reported
Level reading date:	1989-10-25	Feet below surface:	Not Reported
Feet to sea level:	46.83	Note:	Not Reported
Level reading date:	1989-09-20	Feet below surface:	Not Reported
Feet to sea level:	46.25	Note:	Not Reported
Level reading date:	1989-08-16	Feet below surface:	Not Reported
Feet to sea level:	46.64	Note:	Not Reported
Level reading date:	1989-07-18	Feet below surface:	Not Reported
Feet to sea level:	46.52	Note:	Not Reported
Level reading date:	1989-05-18	Feet below surface:	Not Reported
Feet to sea level:	43.09	Note:	Not Reported
Level reading date:	1989-04-13	Feet below surface:	Not Reported
Feet to sea level:	40.56	Note:	Not Reported
Level reading date:	1989-03-23	Feet below surface:	Not Reported
Feet to sea level:	40.97	Note:	Not Reported
Level reading date:	1989-01-13	Feet below surface:	Not Reported
Feet to sea level:	41.18	Note:	Not Reported
Level reading date:	1988-10-21	Feet below surface:	Not Reported
Feet to sea level:	40.26	Note:	Not Reported
Level reading date:	1988-10-11	Feet below surface:	Not Reported
Feet to sea level:	40.39	Note:	Not Reported
Level reading date:	1988-09-15	Feet below surface:	Not Reported
Feet to sea level:	40.68	Note:	Not Reported
Level reading date:	1988-08-10	Feet below surface:	Not Reported
Feet to sea level:	41.04	Note:	Not Reported
Level reading date:	1988-07-05	Feet below surface:	Not Reported
Feet to sea level:	41.21	Note:	Not Reported



## GEOCHECK® - PHYSICAL SETTING SOURCE MAP FINDINGS

Level reading date:	1987-07-28	Feet below surface:	Not Reported
Feet to sea level:	43.59	Note:	Not Reported
Level reading date:	1987-05-20	Feet below surface:	Not Reported
Feet to sea level:	44.16	Note:	Not Reported
Level reading date:	1984-05-01	Feet below surface:	Not Reported
Feet to sea level:	48.87	Note:	Not Reported
Level reading date:	1984-04-25	Feet below surface:	Not Reported
Feet to sea level:	48.78	Note:	Not Reported
Level reading date:	1983-08-31	Feet below surface:	Not Reported
Feet to sea level:	44.46	Note:	Not Reported
Level reading date:	1983-08-25	Feet below surface:	Not Reported
Feet to sea level:	45.46	Note:	Not Reported
Level reading date:	1983-07-06	Feet below surface:	Not Reported
Feet to sea level:	45.45	Note:	Not Reported
Level reading date:	1983-04-12	Feet below surface:	Not Reported
Feet to sea level:	42.70	Note:	Not Reported
Level reading date:	1983-03-31	Feet below surface:	Not Reported
Feet to sea level:	42.86	Note:	Not Reported
Level reading date:	1982-12-14	Feet below surface:	Not Reported
Feet to sea level:	42.16	Note:	Not Reported
Level reading date:	1982-09-10	Feet below surface:	Not Reported
Feet to sea level:	43.99	Note:	Not Reported
Level reading date:	1982-07-09	Feet below surface:	Not Reported
Feet to sea level:	45.15	Note:	Not Reported
Level reading date:	1982-03-22	Feet below surface:	Not Reported
Feet to sea level:	43.85	Note:	Not Reported
Level reading date:	1982-01-12	Feet below surface:	Not Reported
Feet to sea level:	43.61	Note:	Not Reported
Level reading date:	1981-10-08	Feet below surface:	Not Reported
Feet to sea level:	42.92	Note:	Not Reported
Level reading date:	1981-06-04	Feet below surface:	Not Reported
Feet to sea level:	43.90	Note:	Not Reported
Level reading date:	1981-03-10	Feet below surface:	Not Reported
Feet to sea level:	44.16	Note:	Not Reported
Level reading date:	1980-12-17	Feet below surface:	Not Reported
Feet to sea level:	44.59	Note:	Not Reported
Level reading date:	1980-09-05	Feet below surface:	Not Reported
Feet to sea level:	46.36	Note:	Not Reported
Level reading date:	1980-06-03	Feet below surface:	Not Reported
Feet to sea level:	48.09	Note:	Not Reported
Level reading date:	1980-03-20	Feet below surface:	Not Reported
Feet to sea level:	45.43	Note:	Not Reported

## GEOCHECK® - PHYSICAL SETTING SOURCE MAP FINDINGS

Level reading date:	1979-12-10	Feet below surface:	Not Reported
Feet to sea level:	46.48	Note:	Not Reported
Level reading date:	1979-09-11	Feet below surface:	Not Reported
Feet to sea level:	47.33	Note:	Not Reported
Level reading date:	1979-06-06	Feet below surface:	Not Reported
Feet to sea level:	48.91	Note:	Not Reported
Level reading date:	1979-05-24	Feet below surface:	Not Reported
Feet to sea level:	48.53	Note:	Not Reported
Level reading date:	1979-04-19	Feet below surface:	Not Reported
Feet to sea level:	48.85	Note:	Not Reported
Level reading date:	1979-03-20	Feet below surface:	Not Reported
Feet to sea level:	49.41	Note:	Not Reported
Level reading date:	1979-03-07	Feet below surface:	Not Reported
Feet to sea level:	48.35	Note:	Not Reported
Level reading date:	1978-12-28	Feet below surface:	Not Reported
Feet to sea level:	45.22	Note:	Not Reported
Level reading date:	1978-12-06	Feet below surface:	Not Reported
Feet to sea level:	44.16	Note:	Not Reported
Level reading date:	1978-11-20	Feet below surface:	Not Reported
Feet to sea level:	45.14	Note:	Not Reported
Level reading date:	1978-10-23	Feet below surface:	Not Reported
Feet to sea level:	45.67	Note:	Not Reported
Level reading date:	1978-09-25	Feet below surface:	Not Reported
Feet to sea level:	45.95	Note:	Not Reported
Level reading date:	1978-09-15	Feet below surface:	Not Reported
Feet to sea level:	46.11	Note:	Not Reported
Level reading date:	1978-08-23	Feet below surface:	Not Reported
Feet to sea level:	46.54	Note:	Not Reported
Level reading date:	1978-07-27	Feet below surface:	Not Reported
Feet to sea level:	47.01	Note:	Not Reported
Level reading date:	1978-07-26	Feet below surface:	Not Reported
Feet to sea level:	47.06	Note:	Not Reported
Level reading date:	1978-06-28	Feet below surface:	Not Reported
Feet to sea level:	47.73	Note:	Not Reported
Level reading date:	1978-06-27	Feet below surface:	Not Reported
Feet to sea level:	47.72	Note:	Not Reported
Level reading date:	1978-06-05	Feet below surface:	Not Reported
Feet to sea level:	48.33	Note:	Not Reported
Level reading date:	1978-06-01	Feet below surface:	Not Reported
Feet to sea level:	48.20	Note:	Not Reported
Level reading date:	1978-03-23	Feet below surface:	Not Reported
Feet to sea level:	47.26	Note:	Not Reported

## GEOCHECK® - PHYSICAL SETTING SOURCE MAP FINDINGS

Level reading date:	1977-12-16	Feet below surface:	Not Reported
Feet to sea level:	46.34	Note:	Not Reported
Level reading date:	1977-09-08	Feet below surface:	Not Reported
Feet to sea level:	44.01	Note:	Not Reported
Level reading date:	1977-06-07	Feet below surface:	Not Reported
Feet to sea level:	44.89	Note:	Not Reported
Level reading date:	1977-03-29	Feet below surface:	Not Reported
Feet to sea level:	44.68	Note:	Not Reported
Level reading date:	1976-12-02	Feet below surface:	Not Reported
Feet to sea level:	44.94	Note:	Not Reported
Level reading date:	1976-09-02	Feet below surface:	Not Reported
Feet to sea level:	46.29	Note:	Not Reported
Level reading date:	1976-06-02	Feet below surface:	Not Reported
Feet to sea level:	47.08	Note:	Not Reported
Level reading date:	1976-06-01	Feet below surface:	Not Reported
Feet to sea level:	47.06	Note:	Not Reported
Level reading date:	1976-03-12	Feet below surface:	Not Reported
Feet to sea level:	47.75	Note:	Not Reported
Level reading date:	1975-12-30	Feet below surface:	Not Reported
Feet to sea level:	46.30	Note:	Not Reported
Level reading date:	1975-12-12	Feet below surface:	Not Reported
Feet to sea level:	46.35	Note:	Not Reported
Level reading date:	1975-09-22	Feet below surface:	Not Reported
Feet to sea level:	46.31	Note:	Not Reported
Level reading date:	1975-09-09	Feet below surface:	Not Reported
Feet to sea level:	46.53	Note:	Not Reported
Level reading date:	1975-06-10	Feet below surface:	Not Reported
Feet to sea level:	45.93	Note:	Not Reported
Level reading date:	1975-06-03	Feet below surface:	Not Reported
Feet to sea level:	44.61	Note:	Not Reported
Level reading date:	1975-05-07	Feet below surface:	Not Reported
Feet to sea level:	45.55	Note:	Not Reported
Level reading date:	1975-04-01	Feet below surface:	Not Reported
Feet to sea level:	45.18	Note:	Not Reported
Level reading date:	1975-03-27	Feet below surface:	Not Reported
Feet to sea level:	45.11	Note:	Not Reported
Level reading date:	1975-03-03	Feet below surface:	Not Reported
Feet to sea level:	44.34	Note:	Not Reported
Level reading date:	1975-02-04	Feet below surface:	Not Reported
Feet to sea level:	44.27	Note:	Not Reported
Level reading date:	1975-01-07	Feet below surface:	Not Reported
Feet to sea level:	43.90	Note:	Not Reported

## GEOCHECK® - PHYSICAL SETTING SOURCE MAP FINDINGS

Level reading date:	1974-12-19	Feet below surface:	Not Reported
Feet to sea level:	43.57	Note:	Not Reported
Level reading date:	1974-12-03	Feet below surface:	Not Reported
Feet to sea level:	43.46	Note:	Not Reported
Level reading date:	1974-11-04	Feet below surface:	Not Reported
Feet to sea level:	43.75	Note:	Not Reported
Level reading date:	1974-10-01	Feet below surface:	Not Reported
Feet to sea level:	44.14	Note:	Not Reported
Level reading date:	1974-09-16	Feet below surface:	Not Reported
Feet to sea level:	44.33	Note:	Not Reported
Level reading date:	1974-09-03	Feet below surface:	Not Reported
Feet to sea level:	44.24	Note:	Not Reported
Level reading date:	1974-08-06	Feet below surface:	Not Reported
Feet to sea level:	44.57	Note:	Not Reported
Level reading date:	1974-07-02	Feet below surface:	Not Reported
Feet to sea level:	45.53	Note:	Not Reported
Level reading date:	1974-06-07	Feet below surface:	Not Reported
Feet to sea level:	45.95	Note:	Not Reported
Level reading date:	1974-06-04	Feet below surface:	Not Reported
Feet to sea level:	46.09	Note:	Not Reported
Level reading date:	1974-05-07	Feet below surface:	Not Reported
Feet to sea level:	46.39	Note:	Not Reported
Level reading date:	1974-04-02	Feet below surface:	Not Reported
Feet to sea level:	45.82	Note:	Not Reported
Level reading date:	1974-03-26	Feet below surface:	Not Reported
Feet to sea level:	45.64	Note:	Not Reported
Level reading date:	1974-03-21	Feet below surface:	Not Reported
Feet to sea level:	45.60	Note:	Not Reported
Level reading date:	1974-03-19	Feet below surface:	Not Reported
Feet to sea level:	45.44	Note:	Not Reported
Level reading date:	1974-03-12	Feet below surface:	Not Reported
Feet to sea level:	45.51	Note:	Not Reported
Level reading date:	1974-03-05	Feet below surface:	Not Reported
Feet to sea level:	45.53	Note:	Not Reported
Level reading date:	1974-02-26	Feet below surface:	Not Reported
Feet to sea level:	45.63	Note:	Not Reported
Level reading date:	1974-02-19	Feet below surface:	Not Reported
Feet to sea level:	45.68	Note:	Not Reported
Level reading date:	1974-02-11	Feet below surface:	Not Reported
Feet to sea level:	45.78	Note:	Not Reported
Level reading date:	1974-02-05	Feet below surface:	Not Reported
Feet to sea level:	45.77	Note:	Not Reported

## GEOCHECK® - PHYSICAL SETTING SOURCE MAP FINDINGS

Level reading date:	1974-01-29	Feet below surface:	Not Reported
Feet to sea level:	45.66	Note:	Not Reported
Level reading date:	1974-01-22	Feet below surface:	Not Reported
Feet to sea level:	45.55	Note:	Not Reported
Level reading date:	1974-01-15	Feet below surface:	Not Reported
Feet to sea level:	45.47	Note:	Not Reported
Level reading date:	1974-01-08	Feet below surface:	Not Reported
Feet to sea level:	45.35	Note:	Not Reported
Level reading date:	1973-12-31	Feet below surface:	Not Reported
Feet to sea level:	45.26	Note:	Not Reported
Level reading date:	1973-12-24	Feet below surface:	Not Reported
Feet to sea level:	45.04	Note:	Not Reported
Level reading date:	1973-12-18	Feet below surface:	Not Reported
Feet to sea level:	44.95	Note:	Not Reported
Level reading date:	1973-12-11	Feet below surface:	Not Reported
Feet to sea level:	44.84	Note:	Not Reported
Level reading date:	1973-12-06	Feet below surface:	Not Reported
Feet to sea level:	44.81	Note:	Not Reported
Level reading date:	1973-12-04	Feet below surface:	Not Reported
Feet to sea level:	44.80	Note:	Not Reported
Level reading date:	1973-11-27	Feet below surface:	Not Reported
Feet to sea level:	44.83	Note:	Not Reported
Level reading date:	1973-11-20	Feet below surface:	Not Reported
Feet to sea level:	45.03	Note:	Not Reported
Level reading date:	1973-11-13	Feet below surface:	Not Reported
Feet to sea level:	45.18	Note:	Not Reported
Level reading date:	1973-11-05	Feet below surface:	Not Reported
Feet to sea level:	45.39	Note:	Not Reported
Level reading date:	1973-10-30	Feet below surface:	Not Reported
Feet to sea level:	45.54	Note:	Not Reported
Level reading date:	1973-10-23	Feet below surface:	Not Reported
Feet to sea level:	45.65	Note:	Not Reported
Level reading date:	1973-10-16	Feet below surface:	Not Reported
Feet to sea level:	45.85	Note:	Not Reported
Level reading date:	1973-10-02	Feet below surface:	Not Reported
Feet to sea level:	46.16	Note:	Not Reported
Level reading date:	1973-09-25	Feet below surface:	Not Reported
Feet to sea level:	46.35	Note:	Not Reported
Level reading date:	1973-09-18	Feet below surface:	Not Reported
Feet to sea level:	46.56	Note:	Not Reported
Level reading date:	1973-09-11	Feet below surface:	Not Reported
Feet to sea level:	46.61	Note:	Not Reported

## GEOCHECK® - PHYSICAL SETTING SOURCE MAP FINDINGS

Level reading date:	1973-09-04	Feet below surface:	Not Reported
Feet to sea level:	46.84	Note:	Not Reported
Level reading date:	1973-08-28	Feet below surface:	Not Reported
Feet to sea level:	47.06	Note:	Not Reported
Level reading date:	1973-08-21	Feet below surface:	Not Reported
Feet to sea level:	47.25	Note:	Not Reported
Level reading date:	1973-08-14	Feet below surface:	Not Reported
Feet to sea level:	47.45	Note:	Not Reported
Level reading date:	1973-08-07	Feet below surface:	Not Reported
Feet to sea level:	47.61	Note:	Not Reported
Level reading date:	1973-07-31	Feet below surface:	Not Reported
Feet to sea level:	47.80	Note:	Not Reported
Level reading date:	1973-07-24	Feet below surface:	Not Reported
Feet to sea level:	47.94	Note:	Not Reported
Level reading date:	1973-07-17	Feet below surface:	Not Reported
Feet to sea level:	47.99	Note:	Not Reported
Level reading date:	1973-07-10	Feet below surface:	Not Reported
Feet to sea level:	48.00	Note:	Not Reported
Level reading date:	1973-07-03	Feet below surface:	Not Reported
Feet to sea level:	47.91	Note:	Not Reported
Level reading date:	1973-06-26	Feet below surface:	Not Reported
Feet to sea level:	47.74	Note:	Not Reported
Level reading date:	1973-06-19	Feet below surface:	Not Reported
Feet to sea level:	47.73	Note:	Not Reported
Level reading date:	1973-06-12	Feet below surface:	Not Reported
Feet to sea level:	47.80	Note:	Not Reported
Level reading date:	1973-06-05	Feet below surface:	Not Reported
Feet to sea level:	46.92	Note:	Not Reported
Level reading date:	1973-03-21	Feet below surface:	Not Reported
Feet to sea level:	46.58	Note:	Not Reported
Level reading date:	1972-12-21	Feet below surface:	Not Reported
Feet to sea level:	45.54	Note:	Not Reported
Level reading date:	1972-09-11	Feet below surface:	Not Reported
Feet to sea level:	44.20	Note:	Not Reported
Level reading date:	1972-06-06	Feet below surface:	Not Reported
Feet to sea level:	45.28	Note:	Not Reported
Level reading date:	1972-03-24	Feet below surface:	Not Reported
Feet to sea level:	43.76	Note:	Not Reported
Level reading date:	1971-12-16	Feet below surface:	Not Reported
Feet to sea level:	42.44	Note:	Not Reported
Level reading date:	1971-09-29	Feet below surface:	Not Reported
Feet to sea level:	42.45	Note:	Not Reported

## GEOCHECK® - PHYSICAL SETTING SOURCE MAP FINDINGS

Level reading date:	1971-07-15	Feet below surface:	Not Reported
Feet to sea level:	42.84	Note:	Not Reported
Level reading date:	1971-03-24	Feet below surface:	Not Reported
Feet to sea level:	43.50	Note:	Not Reported
Level reading date:	1970-12-14	Feet below surface:	Not Reported
Feet to sea level:	42.38	Note:	Not Reported
Level reading date:	1970-09-17	Feet below surface:	Not Reported
Feet to sea level:	43.44	Note:	Not Reported
Level reading date:	1970-06-15	Feet below surface:	Not Reported
Feet to sea level:	44.98	Note:	Not Reported
Level reading date:	1970-03-06	Feet below surface:	Not Reported
Feet to sea level:	44.73	Note:	Not Reported
Level reading date:	1970-01-19	Feet below surface:	Not Reported
Feet to sea level:	44.25	Note:	Not Reported
Level reading date:	1969-09-22	Feet below surface:	Not Reported
Feet to sea level:	44.20	Note:	Not Reported
Level reading date:	1969-08-29	Feet below surface:	Not Reported
Feet to sea level:	43.75	Note:	Not Reported
Level reading date:	1969-08-26	Feet below surface:	Not Reported
Feet to sea level:	43.78	Note:	Not Reported

**185  
NNW  
1/2 - 1 Mile  
Higher**

**FED USGS USGS40000830742**

Organization ID:	USGS-NY	Organization Name:	USGS New York Water Science Center
Monitor Location:	N 12295. 1	Type:	Well
Description:	Not Reported	HUC:	Not Reported
Drainage Area:	Not Reported	Drainage Area Units:	Not Reported
Contrib Drainage Area:	Not Reported	Contrib Drainage Area Unts:	Not Reported
Aquifer:	Northern Atlantic Coastal Plain aquifer system		
Formation Type:	Glacial Aquifer, Upper	Aquifer Type:	Not Reported
Construction Date:	Not Reported	Well Depth:	68
Well Depth Units:	ft	Well Hole Depth:	Not Reported
Well Hole Depth Units:	Not Reported		

Ground water levels,Number of Measurements:	3	Level reading date:	1993-07-01
Feet below surface:	Not Reported	Feet to sea level:	56.81
Note:	Not Reported		
Level reading date:	1993-05-18	Feet below surface:	Not Reported
Feet to sea level:	58.22	Note:	Not Reported
Level reading date:	1993-03-31	Feet below surface:	Not Reported
Feet to sea level:	58.00	Note:	Not Reported

# GEOCHECK® - PHYSICAL SETTING SOURCE MAP FINDINGS

Map ID  
 Direction  
 Distance  
 Elevation

Database      EDR ID Number

**AC186**  
**SW**  
**1/2 - 1 Mile**  
**Lower**

**FED USGS      USGS40000829379**

Organization ID:	USGS-NY	Organization Name:	USGS New York Water Science Center
Monitor Location:	N 1162. 1	Type:	Well
Description:	Not Reported	HUC:	02030202
Drainage Area:	Not Reported	Drainage Area Units:	Not Reported
Contrib Drainage Area:	Not Reported	Contrib Drainage Area Unts:	Not Reported
Aquifer:	Northern Atlantic Coastal Plain aquifer system		
Formation Type:	Glacial Aquifer, Upper	Aquifer Type:	Not Reported
Construction Date:	Not Reported	Well Depth:	39
Well Depth Units:	ft	Well Hole Depth:	39
Well Hole Depth Units:	ft		

Ground water levels,Number of Measurements:	51	Level reading date:	1969-03-25
Feet below surface:	Not Reported	Feet to sea level:	44.17
Note:	Not Reported		

Level reading date:	1969-01-21	Feet below surface:	Not Reported
Feet to sea level:	44.32	Note:	Not Reported

Level reading date:	1968-09-25	Feet below surface:	Not Reported
Feet to sea level:	43.60	Note:	Not Reported

Level reading date:	1968-06-21	Feet below surface:	Not Reported
Feet to sea level:	44.67	Note:	Not Reported

Level reading date:	1968-03-28	Feet below surface:	Not Reported
Feet to sea level:	44.46	Note:	Not Reported

Level reading date:	1967-12-20	Feet below surface:	Not Reported
Feet to sea level:	43.62	Note:	Not Reported

Level reading date:	1967-10-04	Feet below surface:	Not Reported
Feet to sea level:	44.01	Note:	Not Reported

Level reading date:	1967-07-14	Feet below surface:	Not Reported
Feet to sea level:	44.32	Note:	Not Reported

Level reading date:	1967-04-17	Feet below surface:	Not Reported
Feet to sea level:	43.84	Note:	Not Reported

Level reading date:	1966-03-01	Feet below surface:	Not Reported
Feet to sea level:	42.66	Note:	Not Reported

Level reading date:	1965-11-10	Feet below surface:	Not Reported
Feet to sea level:	43.23	Note:	Not Reported

Level reading date:	1965-08-18	Feet below surface:	Not Reported
Feet to sea level:	44.25	Note:	Not Reported

Level reading date:	1965-06-04	Feet below surface:	Not Reported
Feet to sea level:	45.47	Note:	Not Reported

Level reading date:	1965-03-12	Feet below surface:	Not Reported
Feet to sea level:	45.56	Note:	Not Reported



## GEOCHECK® - PHYSICAL SETTING SOURCE MAP FINDINGS

Level reading date:	1964-12-01	Feet below surface:	Not Reported
Feet to sea level:	44.68	Note:	Not Reported
Level reading date:	1964-06-19	Feet below surface:	Not Reported
Feet to sea level:	47.46	Note:	Not Reported
Level reading date:	1964-03-26	Feet below surface:	Not Reported
Feet to sea level:	47.16	Note:	Not Reported
Level reading date:	1963-09-13	Feet below surface:	Not Reported
Feet to sea level:	46.07	Note:	Not Reported
Level reading date:	1962-03-14	Feet below surface:	Not Reported
Feet to sea level:	50.02	Note:	Not Reported
Level reading date:	1961-12-19	Feet below surface:	Not Reported
Feet to sea level:	48.66	Note:	Not Reported
Level reading date:	1961-10-11	Feet below surface:	Not Reported
Feet to sea level:	49.76	Note:	Not Reported
Level reading date:	1961-07-13	Feet below surface:	Not Reported
Feet to sea level:	50.15	Note:	Not Reported
Level reading date:	1960-11-17	Feet below surface:	Not Reported
Feet to sea level:	49.19	Note:	Not Reported
Level reading date:	1960-06-06	Feet below surface:	Not Reported
Feet to sea level:	49.27	Note:	Not Reported
Level reading date:	1960-02-02	Feet below surface:	Not Reported
Feet to sea level:	48.40	Note:	Not Reported
Level reading date:	1959-10-14	Feet below surface:	Not Reported
Feet to sea level:	48.06	Note:	Not Reported
Level reading date:	1959-05-07	Feet below surface:	Not Reported
Feet to sea level:	50.22	Note:	Not Reported
Level reading date:	1958-11-25	Feet below surface:	Not Reported
Feet to sea level:	50.48	Note:	Not Reported
Level reading date:	1958-04-21	Feet below surface:	Not Reported
Feet to sea level:	52.37	Note:	Not Reported
Level reading date:	1957-07-24	Feet below surface:	Not Reported
Feet to sea level:	48.88	Note:	Not Reported
Level reading date:	1957-04-25	Feet below surface:	Not Reported
Feet to sea level:	51.05	Note:	Not Reported
Level reading date:	1956-11-26	Feet below surface:	Not Reported
Feet to sea level:	49.22	Note:	Not Reported
Level reading date:	1956-04-11	Feet below surface:	Not Reported
Feet to sea level:	52.20	Note:	Not Reported
Level reading date:	1955-11-30	Feet below surface:	Not Reported
Feet to sea level:	51.95	Note:	Not Reported
Level reading date:	1955-07-22	Feet below surface:	Not Reported
Feet to sea level:	49.07	Note:	Not Reported

## GEOCHECK® - PHYSICAL SETTING SOURCE MAP FINDINGS

Level reading date:	1955-04-05	Feet below surface:	Not Reported
Feet to sea level:	51.17	Note:	Not Reported
Level reading date:	1954-09-21	Feet below surface:	Not Reported
Feet to sea level:	50.53	Note:	Not Reported
Level reading date:	1954-04-21	Feet below surface:	Not Reported
Feet to sea level:	50.65	Note:	Not Reported
Level reading date:	1953-09-21	Feet below surface:	Not Reported
Feet to sea level:	51.11	Note:	Not Reported
Level reading date:	1953-03-26	Feet below surface:	Not Reported
Feet to sea level:	52.84	Note:	Not Reported
Level reading date:	1952-10-17	Feet below surface:	Not Reported
Feet to sea level:	51.11	Note:	Not Reported
Level reading date:	1952-06-14	Feet below surface:	Not Reported
Feet to sea level:	54.28	Note:	Not Reported
Level reading date:	1951-11-26	Feet below surface:	Not Reported
Feet to sea level:	50.74	Note:	Not Reported
Level reading date:	1951-05-16	Feet below surface:	Not Reported
Feet to sea level:	51.96	Note:	Not Reported
Level reading date:	1951-01-02	Feet below surface:	Not Reported
Feet to sea level:	49.40	Note:	Not Reported
Level reading date:	1950-09-01	Feet below surface:	Not Reported
Feet to sea level:	51.39	Note:	Not Reported
Level reading date:	1950-04-21	Feet below surface:	Not Reported
Feet to sea level:	50.80	Note:	Not Reported
Level reading date:	1949-11-03	Feet below surface:	Not Reported
Feet to sea level:	50.48	Note:	Not Reported
Level reading date:	1949-06-17	Feet below surface:	Not Reported
Feet to sea level:	53.01	Note:	Not Reported
Level reading date:	1949-01-07	Feet below surface:	Not Reported
Feet to sea level:	52.98	Note:	Not Reported
Level reading date:	1946-09-25	Feet below surface:	Not Reported
Feet to sea level:	51.15	Note:	Not Reported

**AD187  
North  
1/2 - 1 Mile  
Higher**

**FED USGS**

**USGS40000830788**

Organization ID:	USGS-NY	Organization Name:	USGS New York Water Science Center
Monitor Location:	N 9846. 1	Type:	Well
Description:	Not Reported	HUC:	02030202
Drainage Area:	Not Reported	Drainage Area Units:	Not Reported
Contrib Drainage Area:	Not Reported	Contrib Drainage Area Unts:	Not Reported
Aquifer:	Northern Atlantic Coastal Plain aquifer system		
Formation Type:	Magothy Aquifer	Aquifer Type:	Not Reported
Construction Date:	Not Reported	Well Depth:	612

## GEOCHECK® - PHYSICAL SETTING SOURCE MAP FINDINGS

Well Depth Units:	ft	Well Hole Depth:	Not Reported
Well Hole Depth Units:	Not Reported		

**AD188**  
**North**  
**1/2 - 1 Mile**  
**Higher**

**FED USGS    USGS40000830789**

Organization ID:	USGS-NY	Organization Name:	USGS New York Water Science Center
Monitor Location:	N 9846. 2	Type:	Well
Description:	Not Reported	HUC:	02030202
Drainage Area:	Not Reported	Drainage Area Units:	Not Reported
Contrib Drainage Area:	Not Reported	Contrib Drainage Area Unts:	Not Reported
Aquifer:	Northern Atlantic Coastal Plain aquifer system		
Formation Type:	Magothy Aquifer	Aquifer Type:	Not Reported
Construction Date:	Not Reported	Well Depth:	615
Well Depth Units:	ft	Well Hole Depth:	Not Reported
Well Hole Depth Units:	Not Reported		

Ground water levels,Number of Measurements:	4	Level reading date:	1985-05-10
Feet below surface:	Not Reported	Feet to sea level:	62.15
Note:	Not Reported		
Level reading date:	1983-03-31	Feet below surface:	Not Reported
Feet to sea level:	59.33	Note:	Not Reported
Level reading date:	1982-08-19	Feet below surface:	Not Reported
Feet to sea level:	60.11	Note:	Not Reported
Level reading date:	1982-08-12	Feet below surface:	Not Reported
Feet to sea level:	60.55	Note:	Not Reported

# GEOCHECK® - PHYSICAL SETTING SOURCE MAP FINDINGS RADON

## AREA RADON INFORMATION

State Database: NY Radon

### Radon Test Results

County	Town	Num Tests	Avg Result	Geo Mean	Max Result
NASSAU	GLEN COVE	6	2.53	2.15	5.5
NASSAU	HEMPSTEAD	350	1.19	0.86	8.3
NASSAU	LONG BEACH (CITY DESIGNATION)	2	0.25	0.2	0.4
NASSAU	N. HEMPSTEAD	164	1.61	1.2	7.5
NASSAU	OYSTER BAY	208	1.77	1.2	13.9

Federal EPA Radon Zone for NASSAU County: 3

- Note: Zone 1 indoor average level > 4 pCi/L.  
 : Zone 2 indoor average level >= 2 pCi/L and <= 4 pCi/L.  
 : Zone 3 indoor average level < 2 pCi/L.

---

Federal Area Radon Information for NASSAU COUNTY, NY

Number of sites tested: 226

Area	Average Activity	% <4 pCi/L	% 4-20 pCi/L	% >20 pCi/L
Living Area	0.640 pCi/L	98%	2%	0%
Basement	1.100 pCi/L	98%	2%	0%

# PHYSICAL SETTING SOURCE RECORDS SEARCHED

## TOPOGRAPHIC INFORMATION

### USGS 7.5' Digital Elevation Model (DEM)

Source: United States Geologic Survey

EDR acquired the USGS 7.5' Digital Elevation Model in 2002 and updated it in 2006. The 7.5 minute DEM corresponds to the USGS 1:24,000- and 1:25,000-scale topographic quadrangle maps. The DEM provides elevation data with consistent elevation units and projection.

### Current USGS 7.5 Minute Topographic Map

Source: U.S. Geological Survey

## HYDROLOGIC INFORMATION

Flood Zone Data: This data was obtained from the Federal Emergency Management Agency (FEMA). It depicts 100-year and 500-year flood zones as defined by FEMA. It includes the National Flood Hazard Layer (NFHL) which incorporates Flood Insurance Rate Map (FIRM) data and Q3 data from FEMA in areas not covered by NFHL.

Source: FEMA

Telephone: 877-336-2627

Date of Government Version: 2003, 2015

NWI: National Wetlands Inventory. This data, available in select counties across the country, was obtained by EDR in 2002, 2005, 2010 and 2015 from the U.S. Fish and Wildlife Service.

### State Wetlands Data: Freshwater Wetlands

Source: Department of Environmental Conservation

Telephone: 518-402-8961

## HYDROGEOLOGIC INFORMATION

### AQUIFLOW<sup>R</sup> Information System

Source: EDR proprietary database of groundwater flow information

EDR has developed the AQUIFLOW Information System (AIS) to provide data on the general direction of groundwater flow at specific points. EDR has reviewed reports submitted to regulatory authorities at select sites and has extracted the date of the report, hydrogeologically determined groundwater flow direction and depth to water table information.

## GEOLOGIC INFORMATION

### Geologic Age and Rock Stratigraphic Unit

Source: P.G. Schruben, R.E. Arndt and W.J. Bawiec, Geology of the Conterminous U.S. at 1:2,500,000 Scale - A digital representation of the 1974 P.B. King and H.M. Beikman Map, USGS Digital Data Series DDS - 11 (1994).

### STATSGO: State Soil Geographic Database

Source: Department of Agriculture, Natural Resources Conservation Service (NRCS)

The U.S. Department of Agriculture's (USDA) Natural Resources Conservation Service (NRCS) leads the national Conservation Soil Survey (NCSS) and is responsible for collecting, storing, maintaining and distributing soil survey information for privately owned lands in the United States. A soil map in a soil survey is a representation of soil patterns in a landscape. Soil maps for STATSGO are compiled by generalizing more detailed (SSURGO) soil survey maps.

### SSURGO: Soil Survey Geographic Database

Source: Department of Agriculture, Natural Resources Conservation Service (NRCS)

Telephone: 800-672-5559

SSURGO is the most detailed level of mapping done by the Natural Resources Conservation Service, mapping scales generally range from 1:12,000 to 1:63,360. Field mapping methods using national standards are used to construct the soil maps in the Soil Survey Geographic (SSURGO) database. SSURGO digitizing duplicates the original soil survey maps. This level of mapping is designed for use by landowners, townships and county natural resource planning and management.

# PHYSICAL SETTING SOURCE RECORDS SEARCHED

## LOCAL / REGIONAL WATER AGENCY RECORDS

### FEDERAL WATER WELLS

#### PWS: Public Water Systems

Source: EPA/Office of Drinking Water

Telephone: 202-564-3750

Public Water System data from the Federal Reporting Data System. A PWS is any water system which provides water to at least 25 people for at least 60 days annually. PWSs provide water from wells, rivers and other sources.

#### PWS ENF: Public Water Systems Violation and Enforcement Data

Source: EPA/Office of Drinking Water

Telephone: 202-564-3750

Violation and Enforcement data for Public Water Systems from the Safe Drinking Water Information System (SDWIS) after August 1995. Prior to August 1995, the data came from the Federal Reporting Data System (FRDS).

#### USGS Water Wells: USGS National Water Inventory System (NWIS)

This database contains descriptive information on sites where the USGS collects or has collected data on surface water and/or groundwater. The groundwater data includes information on wells, springs, and other sources of groundwater.

### STATE RECORDS

#### New York Public Water Wells

Source: New York Department of Health

Telephone: 518-458-6731

## OTHER STATE DATABASE INFORMATION

#### Oil and Gas Well Database

Source: Department of Environmental Conservation

Telephone: 518-402-8072

These files contain records, in the database, of wells that have been drilled.

### RADON

#### State Database: NY Radon

Source: Department of Health

Telephone: 518-402-7556

Radon Test Results

#### Area Radon Information

Source: USGS

Telephone: 703-356-4020

The National Radon Database has been developed by the U.S. Environmental Protection Agency (USEPA) and is a compilation of the EPA/State Residential Radon Survey and the National Residential Radon Survey. The study covers the years 1986 - 1992. Where necessary data has been supplemented by information collected at private sources such as universities and research institutions.

#### EPA Radon Zones

Source: EPA

Telephone: 703-356-4020

Sections 307 & 309 of IRAA directed EPA to list and identify areas of U.S. with the potential for elevated indoor radon levels.

### OTHER

#### Airport Landing Facilities: Private and public use landing facilities

Source: Federal Aviation Administration, 800-457-6656

#### Epicenters: World earthquake epicenters, Richter 5 or greater

Source: Department of Commerce, National Oceanic and Atmospheric Administration

Earthquake Fault Lines: The fault lines displayed on EDR's Topographic map are digitized quaternary faultlines, prepared in 1975 by the United State Geological Survey

# PHYSICAL SETTING SOURCE RECORDS SEARCHED

## STREET AND ADDRESS INFORMATION

© 2015 TomTom North America, Inc. All rights reserved. This material is proprietary and the subject of copyright protection and other intellectual property rights owned by or licensed to Tele Atlas North America, Inc. The use of this material is subject to the terms of a license agreement. You will be held liable for any unauthorized copying or disclosure of this material.

## **APPENDIX D**

# **Freedom of Information Act Requests and Responses**





Related Topics: Envirofacts

FRS

## FRS Facility Detail Report

### FUJI PHOTO FILM USA INC

EPA Registry Id: 110004317597  
 101 JAMES DOOLITTLE BLVD  
 UNIONDALE, NY 11553-3637

### Facility Registry Service Links:

- Facility Registry Service (FRS) Overview
- FRS Facility Query
- FRS Organization Query
- EZ Query
- FRS Physical Data Model
- FRS Geospatial Model

[Report an Error](#)

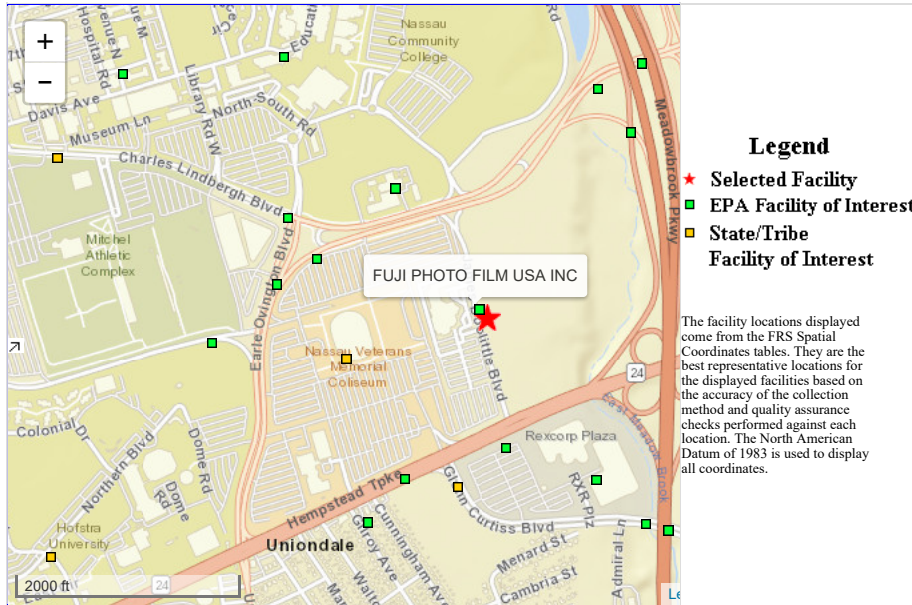

### Environmental Interests

Information System	System Facility Name	Information System Id/Report Link	Environmental Interest Type	Data Source	Last Updated Date	Supplemental Environmental Interests:
RESOURCE CONSERVATION AND RECOVERY ACT INFORMATION SYSTEM	FUJI PHOTO FILM USA INC	NY0000463257	UNSPECIFIED UNIVERSE (N)	RCRAINFO		

Additional EPA Reports: [MyEnvironment](#) [Enforcement and Compliance](#) [Site Demographics](#) [Facility Coordinates Viewer](#) [Environmental Justice Map Viewer](#) [Watershed Report](#)

#### Standard Industrial Classification Codes (SIC)

No SIC Codes returned.

#### Facility Codes and Flags

EPA Region:	02
Duns Number:	
Congressional District Number:	04
Legislative District Number:	
HUC Code/Watershed:	02030202 / SOUTHERN LONG ISLAND
US Mexico Border Indicator:	
Federal Facility:	NO
Tribal Land:	NO

#### Alternative Names

No Alternative Names returned.

#### Organizations

Affiliation Type	Name	DUNS Number	Information System	Mailing Address
OWNER	FUJI PHOTO FILM USA INC		RCRAINFO	<a href="#">View</a>
OPERATOR	FUJI PHOTO FILM USA INC		RCRAINFO	<a href="#">View</a>

#### National Industry Classification System Codes (NAICS)

No NAICS Codes returned.

#### Facility Mailing Addresses

Affiliation Type	Delivery Point	City Name	State	Postal Code	Information System
OWNER	555 TAXTER RD	ELMSFORD NJ	10523		RCRAINFO
OPERATOR	555 TAXTER RD	ELMSFORD NJ	10523		RCRAINFO
FACILITY MAILING ADDRESS	555 TAXTER RD	ELMSFORD NY	10523		RCRAINFO

#### Contacts

No Contacts returned.

Query executed on: OCT-25-2022





Related Topics: Envirofacts

FRS

# FRS Facility Detail Report

## NORITSU AMERICA - LONG ISLAND MARRIOTT

EPA Registry Id: 110009484049  
 101 JAMES DOOLITTLE BLVD  
 UNIONDALE, NY 11553

### Facility Registry Service Links:

- Facility Registry Service (FRS) Overview
- FRS Facility Query
- FRS Organization Query
- EZ Query
- FRS Physical Data Model
- FRS Geospatial Model

[Report an Error](#)

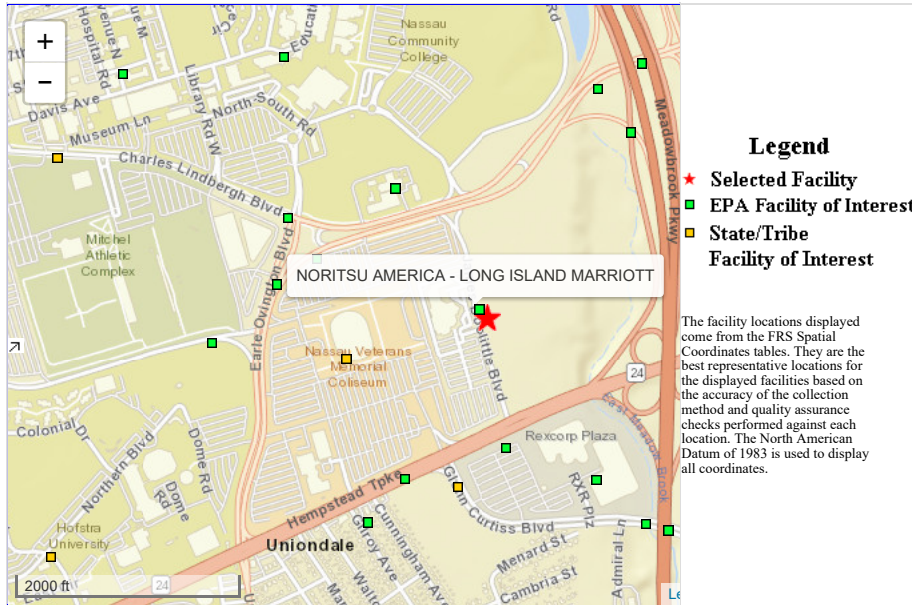

### Environmental Interests

Information System	System Facility Name	Information System Id/Report Link	Environmental Interest Type	Data Source	Last Updated Date	Supplemental Environmental Interests:
NEW YORK - FACILITY INFORMATION SYSTEM	LONG ISLAND MARRIOTT	1-2820-06456	STATE MASTER	FIS		FIS-1-2820-06456/00001 AIR PROGRAM
RESOURCE CONSERVATION AND RECOVERY ACT INFORMATION SYSTEM	NORITSU AMERICA - LONG ISLAND MARRIOTT	NYR000002352	UNSPECIFIED UNIVERSE (N)	RCRAINFO		

Additional EPA Reports: [MyEnvironment](#) [Enforcement and Compliance](#) [Site Demographics](#) [Facility Coordinates Viewer](#) [Environmental Justice Map Viewer](#) [Watershed Report](#)

#### Standard Industrial Classification Codes (SIC)

Data Source	SIC Code	Description	Primary
FIS	7011	HOTELS AND MOTELS	Primary

#### Facility Codes and Flags

EPA Region:	02
Duns Number:	
Congressional District Number:	04
Legislative District Number:	NY
HUC Code/Watershed:	02030202 / SOUTHERN LONG ISLAND
US Mexico Border Indicator:	
Federal Facility:	NO
Tribal Land:	NO

#### Alternative Names

Alternative Name	Source of Data
LONG ISLAND MARRIOTT	FIS

#### Organizations

No Organizations returned.

#### National Industry Classification System Codes (NAICS)

No NAICS Codes returned.

#### Facility Mailing Addresses

Affiliation Type	Delivery Point	City Name	State	Postal Code	Information System
OPERATOR	101 JAMES DOOLITTLE BLVD	UNIONDALE	NY	11553	RCRAINFO
OWNER	101 JAMES DOOLITTLE BLVD	UNIONDALE	NY	11553	RCRAINFO
FACILITY MAILING ADDRESS	336 RTE 46 E	FAIRFIELD	NY	07004	RCRAINFO
REGULATORY CONTACT	1101 HORIZON DR STE 103	FAIRFIELD	CA	94533	RCRAINFO

#### Contacts

Affiliation Type	Full Name	Office Phone	Information System	Mailing Address
REGULATORY CONTACT	CALVERT SCHLICK	201-808-9898	RCRAINFO	<a href="#">View</a>
PERMIT CONTACT	WILLIAM MILLER	5162295014	FIS	

Query executed on: OCT-25-2022





How to use this page (<https://www.epa.gov/enviro/myenvironment-how-use-page>) | Contact Us (<https://www.epa.gov/enviro/forms/contact-us-about-envirofacts>)



My Environment

101 James Doolittle Blvd,  
Uniondale, New York, 11553

Select a new Location:

GO

([find.html](#))

### MyMap

To view facilities and sites regulated by EPA, click on the menu icon at upper left, select "Layers", turn on the checkboxes for the layers you want to see, and then click the "X" to close the menu.



[More Map](#)

### MyAir

The Air Quality Index (AQI) is an index for reporting daily air quality. It tells you how clean or polluted your air is, and what associated health effects might be a concern for you. [Read more about air quality](#) (<https://airnow.gov/index.cfm?action=aqibasics.index>).

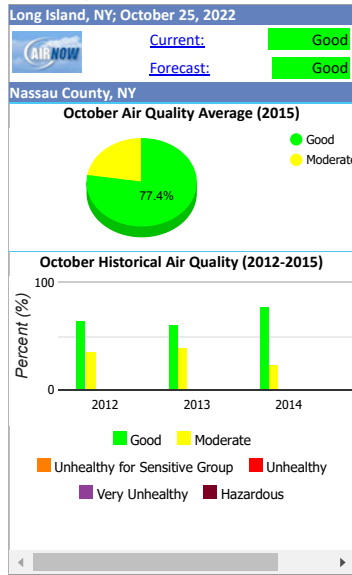

[More Air](#)

### MyWater

The Assessment Total Maximum Daily Load (TMDL) Tracking and Implementation System (ATTAINS) provides information reported by the states to EPA about the conditions in their surface waters. This information is required every two years under Clean Water Act Sections 305(b) and 303(d). [Read more about water quality](https://www.epa.gov/waterdata/assessing-and-reporting-water-quality-questions-and-answers) (<https://www.epa.gov/waterdata/assessing-and-reporting-water-quality-questions-and-answers>).

[More Water](#)

### MyEnergy

The State Energy Data System (SEDS) is the U.S. Energy Information Administration's (EIA) source for comprehensive State energy statistics. Included are estimates of energy production, consumption, prices, and expenditures broken down by energy source and sector.

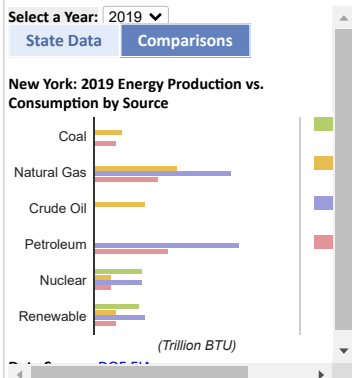

[More Energy](#)

### MyHealth

Toxic air pollutants, or air toxics, are those pollutants known or suspected of causing cancer or other serious health problems, such as birth defects. Not all air pollutants are considered - please visit the [NATA Web site](https://www.epa.gov/national-air-toxics-assessment) (<https://www.epa.gov/national-air-toxics-assessment>) for more information on the 2014 NATA data.

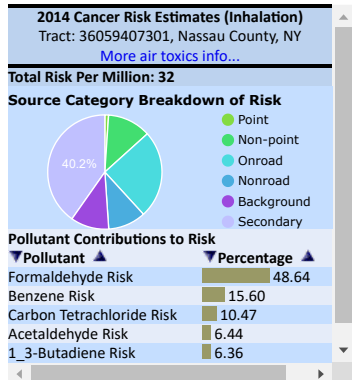

[More Health](#)

### MyClimate

In response to the FY2008 [Consolidated Appropriations Act \(H.R. 2764; Public Law 110--161\)](#) (<https://www.gpo.gov/fdsys/pkg/PLAW-110publ161/pdf/PLAW-110publ161.pdf>), EPA launched the Greenhouse Gas Reporting Program (GHGRP). The program requires annual reporting of greenhouse gas (GHG) data and other relevant information from large direct emissions sources and suppliers of certain fossil fuels and industrial gases in the United States. [Read More](#) (<https://www2.epa.gov/enviro/greenhouse>)



<https://www2.epa.gov/enviro/greenhouse>

[gas-overview](#)

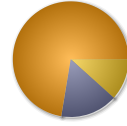
2021 Greenhouse Gas Emissions by Sector  
(Metric Tons of CO<sub>2</sub>e)  
New York – Nassau County



Sectors

-  Petroleum and Natural Gas Systems
-  Waste
-  Power Plants

Data reported to EPA as of 08/12/2022

[More Climate](#)

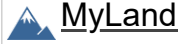

The National Priorities List (NPL) is the list of national priorities among the known releases or threatened releases of hazardous substances, pollutants, or contaminants throughout the United States and its territories. [Read more about the NPL](#) (<https://www2.epa.gov/superfund/superfund-national-priorities-list-npl>).

There are no Proposed, Final or Deleted NPL Sites in this area.

[More Land](#)

# MyProperty Search Results

## INFORMATION FOUND FOR THE SUBMITTED ADDRESS

The entered address was found within the EPA Facility Registry System (FRS) list of address records.

### Search Criteria

Address Searched: 101 James Doolittle Blvd

City Searched: Uniondale

State Searched: NY

Query executed on 10/25/2022 11:34 AM

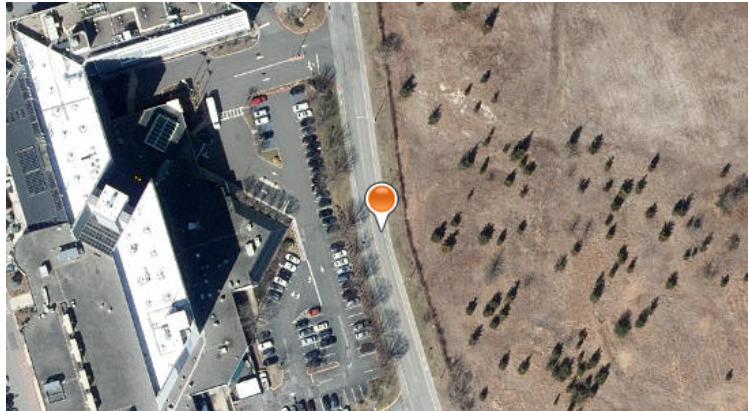

Facility Name	Address	City	State	Postal Code
<b>FUJI PHOTO FILM USA INC</b> <a href="#">Facility Report</a> <a href="#">Summary Report</a> <a href="#">Compliance Report</a>	101 JAMES DOOLITTLE BLVD	UNIONDALE	NY	11553-3637
<b>NORITSU AMERICA - LONG ISLAND MARRIOTT</b> <a href="#">Facility Report</a> <a href="#">Summary Report</a> <a href="#">Compliance Report</a>	101 JAMES DOOLITTLE BLVD	UNIONDALE	NY	11553

**Note:** Click on the above [Facility Report](#) link to view a detailed list of known EPA and State Environmental Interests.  
Click on the above [Summary Report](#) link to view environmental activities by this facility that may affect air, water, and land.  
Click on the above [Compliance Report](#) link to view the current and past compliance history of this facility.

---

**Disclaimer:** The MyProperty reports are provided solely for informational purposes. They do not provide legal advice, have legally binding effect, or expressly or implicitly create, expand, or limit any legal rights, obligations, responsibilities, expectations, or benefits in regard to any person. EPA maintains the application to enhance public access to environmental information. This service has continual data updates, and we will correct errors brought to our attention, as appropriate.

MENU

Search EPA.gov

Related Topics: Envirofacts <./>

CONTACT US <https://www.epa.gov/enviro/forms/contact-us-about-envirofacts>

Home <https://enviro.epa.gov> | Multisystem Search <https://enviro.epa.gov/facts/multisystem.html> | Topic Searches <https://www.epa.gov/enviro/topic-searches> | System Data Searches <https://www.epa.gov/enviro/system-data-searches> | About the Data <https://www.epa.gov/enviro/about-data> | Data Downloads <https://www.epa.gov/enviro/data-download> | Widgets <https://www.epa.gov/enviro/widgets> | Services <https://www.epa.gov/enviro/web-services> | Mobile <https://www.epa.gov/enviro/uv-index-mobile-app> | Other Datasets <https://www.epa.gov/enviro/other-datasets>

Consolidated facility information (from multiple EPA systems) was searched to select facilities

<< Return

Search Parameters: Location Address: 101 James Doolittle

City Name: Uniondale

County Name: Nassau

State Abbreviation: NY

Sites: Both Active and Inactive

Results are based on data extracted on SEP-29-2022

Copy CSV Excel PDF Print

Showing 1 to 2 of 2 entries Show 10 entries Search:

First Previous Next Last

HANDLER ID	NAME	STREET	CITY	COUNTY	STATE	ZIP CODE	LATITUDE/LONGITUDE
NY0000463257	FUJI PHOTO FILM USA INC	101 JAMES DOOLITTLE BLVD	UNIONDALE	NASSAU	NY	11553-3637	40.72366/-73.5867
NYR000002352	NORITSU AMERICA - LONG ISLAND MARRIOTT	101 JAMES DOOLITTLE BLVD	UNIONDALE	NASSAU	NY	11553	40.72366/-73.5867

Showing 1 to 2 of 2 entries Show 10 entries Search:

First Previous Next Last

Go To Top Of The Page

Total Number of Facilities Retrieved: 2

Data Refresh Information

<https://epa.gov/resources/echo-data/about-the-data#sources>



MENU

Search EPA.gov

**Related Topics:** [Envirofacts](#)

[CONTACT US](#)

[Home](#) | [Multisystem Search](#) | [Topic Searches](#) | [System Data Searches](#) | [About the Data](#) | [Data Downloads](#) | [Widgets](#) | [Services](#) | [Mobile](#) | [Other Datasets](#)

[Data Disclaimer](#)

### RCRAInfo Facility Information

[Return](#)

<p><b>FUJI PHOTO FILM USA INC</b> Handler ID: NY0000463257 101 JAMES DOOLITTLE BLVD UNIONDALE, NY 11553-3637</p> <p><b>County Name:</b> NASSAU</p> <p><b>Latitude:</b> 40.72366 <b>Longitude:</b> -73.5867</p> <p><b>Hazardous Waste Generator:</b></p> <p><b>Owner Name:</b> FUJI PHOTO FILM USA INC</p>	<p><i>*You can navigate within the map with your mouse.</i></p>
---	---

**No BIENNIAL REPORT data is available for the facility listed above.**

**LIST OF FACILITY CONTACTS**

NAME	STREET	CITY	STATE	ZIP CODE	PHONE	TYPE OF CONTACT
	555 TAXTER RD	ELMSFORD	NY	10523		Public

**HANDLER / FACILITY CLASSIFICATION**

Unspecified Universe for the facility listed above.

**HANDLER TYPE**

Not in a universe

**No PROCESS INFORMATION is available for the facility listed above.**

**No NAICS Codes are available for the facility listed above.**

**No Waste Codes are available for the facility listed above.**

[Go To Top Of The Page](#)

**Total Number of Facilities Retrieved: 1**

**Data Refresh Information**

<<https://epa.gov/resources/echo-data/about-the-data#sources>>

MENU

Search EPA.gov

**Related Topics: Envirofacts** <../>

**CONTACT US** <<https://www.epa.gov/enviro/forms/contact-us-about-envirofacts>>

[Home](https://enviro.epa.gov) <<https://enviro.epa.gov>> | [Multisystem Search](https://enviro.epa.gov/facts/multisystem.html) <<https://enviro.epa.gov/facts/multisystem.html>> | [Topic Searches](https://www.epa.gov/enviro/topic-searches) <<https://www.epa.gov/enviro/topic-searches>> | [System Data Searches](https://www.epa.gov/enviro/system-data-searches) <<https://www.epa.gov/enviro/system-data-searches>> | [About the Data](https://www.epa.gov/enviro/about-data) <<https://www.epa.gov/enviro/about-data>> | [Data Downloads](https://www.epa.gov/enviro/data-downloads) <<https://www.epa.gov/enviro/data-downloads>> | [Widgets](https://www.epa.gov/enviro/widgets) <<https://www.epa.gov/enviro/widgets>> | [Services](https://www.epa.gov/enviro/web-services) <<https://www.epa.gov/enviro/web-services>> | [Mobile](https://www.epa.gov/enviro/uv-index-mobile-app) <<https://www.epa.gov/enviro/uv-index-mobile-app>> | [Other Datasets](https://www.epa.gov/enviro/other-datasets) <<https://www.epa.gov/enviro/other-datasets>>

**Data Disclaimer** <<http://www.epa.gov/wastes/disclaimer2.htm>>

### RCRAInfo Facility Information

<< Return

<p><b>NORITSU AMERICA - LONG ISLAND MARRIOTT</b> Handler ID: NYR000002352 101 JAMES DOOLITTLE BLVD UNIONDALE, NY 11553</p> <p><b>County Name:</b> NASSAU</p> <p><b>Latitude:</b> 40.72366 <b>Longitude:</b> -73.5867</p> <p><b>Hazardous Waste Generator:</b></p> <p><b>Owner Name:</b> LONG ISLAND MARRIOT HOTEL</p>	<p><i>*You can navigate within the map with your mouse.</i></p>
---	---

**No BIENNIAL REPORT data is available for the facility listed above.**

**LIST OF FACILITY CONTACTS**

NAME	STREET	CITY	STATE	ZIP CODE	PHONE	TYPE OF CONTACT
SCHLICK CALVERT	336 RTE 46 E	FAIRFIELD	NY	07004	201-808- 9898	Public
CALVERT SCHLICK	RTE 46 E	FAIRFIELD	NY	07004	201-808- 9898,	Permit

**HANDLER / FACILITY CLASSIFICATION**

Unspecified Universe for the facility listed above.

**HANDLER TYPE**

Not in a universe

**No PROCESS INFORMATION is available for the facility listed above.**

**No NAICS Codes are available for the facility listed above.**

**No Waste Codes are available for the facility listed above.**

[Go To Top Of The Page](#)

**Total Number of Facilities Retrieved: 1**

### Data Refresh Information

<<https://epa.gov/resources/echo-data/about-the-data#sources>>

October 19, 2022

New York State Department of Environmental Conservation  
Region 1 Office  
50 Circle Road  
Stony Brook, New York 11790

**Re: Freedom of Information Request  
101 James Doolittle Blvd. (and 2 parking lots south of the building)  
Section/Block/Lot: Section 44, Block F, Lots 326, 401, and 402  
Uniondale, New York 11553  
Langan Project No. 170754501**

Dear Sir or Madam:

Pursuant to the Federal Freedom of Information Act (5 U.S.C 552 et seq.) dealing with the examination and duplication of documents maintained by public agencies, Langan is requesting any information or copies of files regarding environmental conditions on the above property, such as environmental permits, notices of violations, spill/discharge incidents, storage or disposal of hazardous substances, Underground Storage Tanks (USTs), Leaking Underground Storage Tanks (LTANKs), asbestos abatement, and any other environmental reports that your department may have.

The Site is located at **101 James Doolittle Blvd.** in the **Uniondale, New York** (a hamlet within the Town of Hempstead) and is identified as **Nassau County Section 44, Block F, Lots 326, 401, and 402.** The Site is bound by Hempstead Turnpike to the south, 1225 Hempstead Turnpike to the west, Charles Lindbergh Blvd to the north, and James Doolittle Blvd to the east.

Please contact me at 212-479-5531 with any questions or send your response to my attention at [kgioia@langan.com](mailto:kgioia@langan.com) or at the below address:

Langan Engineering, Environmental, Surveying, Landscape Architecture and Geology, D.P.C.  
21 Penn Plaza  
360 West 31<sup>st</sup> Street, 8<sup>th</sup> floor  
New York, New York 10001-2727

Thank you in advance for your cooperation.

Sincerely,

**Langan Engineering, Environmental, Surveying  
Landscape Architecture, and Geology, D.P.C.**



Kaitlyn Gioia  
Senior Staff Scientist

October 19, 2022

Records Access Office  
New York State Department of Health  
Corning Tower, Room 2364  
Albany, New York 12237-0044  
foil@health.ny.gov

**Re: Freedom of Information Request  
101 James Doolittle Blvd. (and 2 parking lots south of the building)  
Section/Block/Lot: Section 44, Block F, Lots 326, 401, and 402  
Uniondale, New York 11553  
Langan Project No. 170754501**

Dear Sir or Madam:

Pursuant to the Federal Freedom of Information Act (5 U.S.C 552 et seq.) dealing with the examination and duplication of documents maintained by public agencies, Langan is requesting any information or copies of files regarding environmental conditions on the above property, such as environmental permits, notices of violations, spill/discharge incidents, storage or disposal of hazardous substances, Underground Storage Tanks (USTs), Leaking Underground Storage Tanks (LTANKs), asbestos abatement, and any other environmental reports that your department may have.

The Site is located at **101 James Doolittle Blvd.** in the **Uniondale, New York** (a hamlet within the Town of Hempstead) and is identified as **Nassau County Section 44, Block F, Lots 326, 401, and 402.** The Site is bound by Hempstead Turnpike to the south, 1225 Hempstead Turnpike to the west, Charles Lindbergh Blvd to the north, and James Doolittle Blvd to the east.

Please contact me at 212-479-5531 with any questions or send your response to my attention at [kgioia@langan.com](mailto:kgioia@langan.com) or at the below address:

Langan Engineering, Environmental, Surveying, Landscape Architecture and Geology, D.P.C.  
21 Penn Plaza  
360 West 31<sup>st</sup> Street, 8<sup>th</sup> floor  
New York, New York 10001-2727

Thank you in advance for your cooperation.

Sincerely,

**Langan Engineering, Environmental, Surveying  
Landscape Architecture, and Geology, D.P.C.**



Kaitlyn Gioia  
Senior Staff Scientist





## Department of Health

**KATHY HOCHUL**  
Governor

**MARY T. BASSETT, M.D., M.P.H.**  
Commissioner

**KRISTIN M. PROUD**  
Acting Executive Deputy Commissioner

October 19, 2022

Kaitlyn Gioia  
Langan  
21 Penn Plaza,  
360 West 31st Street, 8th Floor  
New York, NY 10001

FOIL #: 22-10-294  
RE: Langan Project No. 170754501

Dear Kaitlyn Gioia:

This will acknowledge receipt of your request for records under the Freedom of Information Law (FOIL), received by this office on October 19, 2022.

Your request has been forwarded to the appropriate Department program area(s) to identify documents that are responsive to your request and which may be made available pursuant to all applicable provisions of the Freedom of Information Law.

A determination as to whether your request is granted or denied will be reached in approximately 20 business days or we will notify you in writing if the responsible program area(s) should require additional time to locate, assemble, and review documents that may be responsive to your request.

Please note that, pursuant to Article 6 of the Public Officers Law, a charge may be applied to your request, including the actual cost of the medium used to respond to your Freedom of Information Law request and/or other related costs. When responsive records have been identified, you will be informed of any cost and how payment should be made.

Sincerely,

Rosemarie Hewig, Esq.  
Records Access Officer

RH/sjp

## Kaitlyn Gioia

---

**From:** NassauCountyFoils@nassaucountyny.gov  
**Sent:** Tuesday, October 25, 2022 11:25 AM  
**To:** Kaitlyn Gioia  
**Subject:** [External] Nassau County FOIL - DO NOT REPLY



NASSAU COUNTY  
LONG ISLAND, NEW YORK

Nassau County FOIL Request  
Health

Dear **Kaitlyn Gioia**,

Below is a copy of the foil request you have recently submitted for your records:

**FOIL Reference Number: 307897**

Department: Health

Requested  
Records:

Dear Sir or Madam: Pursuant to the Federal Freedom of Information Act (5 U.S.C 552 et seq.) dealing with the examination and duplication of documents maintained by public agencies, Langan is requesting any information or copies of files regarding environmental conditions on the above property, such as environmental permits, notices of violations, spill/discharge incidents, storage or disposal of hazardous substances, Underground Storage Tanks (USTs), Leaking Underground Storage Tanks (LTANKs), asbestos abatement, and any other environmental reports that your department may have. The Site is located at 101 James Doolittle Blvd. in the Uniondale, New York (a hamlet within the Town of Hempstead) and is identified as Nassau County Section 44, Block F, Lots 326, 401, and 402. The Site is bound by Hempstead Turnpike to the south, 1225 Hempstead Turnpike to the west, Charles Lindbergh Blvd to the north, and James Doolittle Blvd to the east. Please contact me at 212-479-5531 with any questions or send your response to my attention at [kgioia@langan.com](mailto:kgioia@langan.com).

First Name: Kaitlyn Last Name: Gioia

Address: 360 W 31st St 8th floor

City: New York State: NY Zip: 10001

Email Address: [kgioia@langan.com](mailto:kgioia@langan.com)

Phone Number: 5169133464

You have thirty (30) business days from receipt of a denial of access to records to appeal to:

FOIL APPEALS OFFICER

COUNTY OF NASSAU  
OFFICE OF THE COUNTY ATTORNEY  
Ralph G. Caso Executive and Legislative Building  
One West Street  
Mineola, New York 11501-4820

Thank you.

Nassau County  
<https://www.nassaucountyny.gov/>

## Kaitlyn Gioia

---

**From:** NassauCountyFoils@nassaucountyny.gov  
**Sent:** Tuesday, October 25, 2022 11:22 AM  
**To:** Kaitlyn Gioia  
**Subject:** [External] Nassau County FOIL - DO NOT REPLY



NASSAU COUNTY  
LONG ISLAND, NEW YORK

Nassau County FOIL Request  
Fire Commission - Hazardous Materials Division

Dear **Kaitlyn Gioia**,

Below is a copy of the foil request you have recently submitted for your records:

**FOIL Reference Number: 307877**

Department: Fire Commission - Hazardous Materials Division

Requested  
Records:

Dear Sir or Madam: Pursuant to the Federal Freedom of Information Act (5 U.S.C 552 et seq.) dealing with the examination and duplication of documents maintained by public agencies, Langan is requesting any information or copies of files regarding environmental conditions on the above property, such as environmental permits, notices of violations, spill/discharge incidents, storage or disposal of hazardous substances, Underground Storage Tanks (USTs), Leaking Underground Storage Tanks (LTANKs), asbestos abatement, and any other environmental reports that your department may have. The Site is located at 101 James Doolittle Blvd. in the Uniondale, New York (a hamlet within the Town of Hempstead) and is identified as Nassau County Section 44, Block F, Lots 326, 401, and 402. The Site is bound by Hempstead Turnpike to the south, 1225 Hempstead Turnpike to the west, Charles Lindbergh Blvd to the north, and James Doolittle Blvd to the east. Please contact me at 212-479-5531 with any questions or send your response to my attention at [kgioia@langan.com](mailto:kgioia@langan.com).

First Name: Kaitlyn Last Name: Gioia

Address: 360 W 31st St 8th floor

City: New York State: NY Zip: 10001

Email Address: [kgioia@langan.com](mailto:kgioia@langan.com)

Phone Number: 5169133464

You have thirty (30) business days from receipt of a denial of access to records to appeal to:

FOIL APPEALS OFFICER

COUNTY OF NASSAU  
OFFICE OF THE COUNTY ATTORNEY  
Ralph G. Caso Executive and Legislative Building  
One West Street  
Mineola, New York 11501-4820

Thank you.

Nassau County  
<https://www.nassaucountyny.gov/>

## Kaitlyn Gioia

---

**From:** toh.townclerk.foil@hempsteadny.gov  
**Sent:** Tuesday, October 25, 2022 11:19 AM  
**To:** Kaitlyn Gioia  
**Subject:** [External] Town of Hempstead Foil Request Number: 2022106638

10/25/2022

Town Of Hempstead

FOIL Request Acknowledgment  
Foil #: 2022106638

Records Requested

Dear Sir or Madam:

Pursuant to the Federal Freedom of Information Act (5 U.S.C 552 et seq.) dealing with the examination and duplication of documents maintained by public agencies, Langan is requesting any information or copies of files regarding environmental conditions on the above property, such as environmental permits, notices of violations, spill/discharge incidents, storage or disposal of hazardous substances, Underground Storage Tanks (USTs), Leaking Underground Storage Tanks (LTANKs), asbestos abatement, and any other environmental reports that your department may have.

The Site is located at 101 James Doolittle Blvd. in the Uniondale, New York (a hamlet within the Town of Hempstead) and is identified as Nassau County Section 44, Block F, Lots 326, 401, and 402. The Site is bound by Hempstead Turnpike to the south, 1225 Hempstead Turnpike to the west, Charles Lindbergh Blvd to the north, and James Doolittle Blvd to the east.

Please contact me at 212-479-5531 with any questions or send your response to my attention at [kgioia@langan.com](mailto:kgioia@langan.com). At this time we would would like to just review the records. Thank you.

Dear Kaitlyn Gioia

Please allow this to acknowledge this office's receipt of your request, referenced above, under the Freedom of Information Law (FOIL).

Be advised that a determination to grant or deny this request will be provided to you within 20 business days of the date of this acknowledgment. If this request is granted, we will make every effort to grant access to the records within those 20 business days, however, if circumstances prevent disclosure within the 20 business days, you will be contacted in writing with the reason for the delay and provided a date by which the records will be made available. Moreover, we will inform you of the costs (.25 per standard page) associated with the copying of any documents subject to FOIL.



TOWN OF HEMPSTEAD  
DEPARTMENT OF  
BUILDINGS

One Washington Street, Hempstead, NY 11550  
Office: 516.489.5000 Fax: 516. 483.1573

FREDERICK A. JAWITZ  
ACTING COMMISSIONER

DANIEL LEO  
DEPUTY COMMISSIONER

October 26, 2022

Re: FOIL #2022106638

In response to your FOIL request, we have completed our Violation Search of the referenced FOIL. Enclosed please find the redacted complaints / violation / report for the subject location. As of this date, there are no assessments.

FOR FURTHER PERMIT INFORMATION:

A PERMIT SEARCH for records and file information, application and C/O listing and status for the subject location's permits are available from our office at the PERMIT/CERTIFICATE counter for a fee of \$25.00 per location.

All permit files copies/plans are available thereafter at our kiosk or [Hempsteadny.viewpointcloud.com](http://Hempsteadny.viewpointcloud.com) by entering permit numbers from search sheet.

OR

Visit; [Hempsteadny.viewpointcloud.com/CERTIFICATE SEARCH](http://Hempsteadny.viewpointcloud.com/CERTIFICATE_SEARCH) for online permit search. Permit numbers may then be entered to view / download files thereafter in same portal.

This FOIL is now completed. I hope this information is helpful to you.

PLEASE BE ADVISED WE DO NOT MAINTAIN ENVIRONMENTAL/ HEALTH RECORDS

Very truly yours,

Department of Buildings  
FOIL Division

CSR	Date Receive	Received by	ctTopic		Inspector	Logging User
Address	Town	Case Number	Prefix	Status	Complaint Typ	
Description						Case Opened
4548069	12/08/2020	laurhet	Fire Reports		Joseph A Corio	laurhet
101 James Doolittle Blvd	Uniondale	FR- <del>          </del>	FR	OPEN		
OPEN FIRE REPORT						<input checked="" type="checkbox"/>
Edit						



## **APPENDIX E**

### **Nassau County Land Records**



Date Taken: 10/03/2017

123

**Address:** 101 JAMES DOOLITTLE BLVD. UNIONDALE, 11553  
**Village:** N/A  
**School:** Uniondale - 2  
**Town:** Hempstead

For translation services of all documents, please contact LanguageLine Solutions at 1-800-752-6096 (tel:+1-800-752-6096) / [www.language.com](http://www.language.com) (<https://www.language.com>)

**Section:** 44  
**Block:** F  
**Lot:** 326  
**Condo:**  
**Unit:**

Values	General and School Taxes	Open and Paid Taxes Info	Property Description	Recent Sales	My Nassau Info
Tax Class 1 Res Prognose (2021 Only)					

## Description

2024    2023    2022    2021    2020

### 2024 Year Description

<b>Roll Year</b>	2023-2024	<b>Land Category</b>	COMMERCIAL	<b>Liber / Page (Deed#)</b>	13188 0683
<b>Property Size Code</b>		<b>Land Title</b>	HOTELS		
<b>Property Class Code</b>	414.14	<b>Land Description</b>			
<b>Item Number</b>		<b>NYS School Code</b>	282002	<b>NYS SWIS Code</b>	282089
					<input type="text" value="Select Language"/>

# Current Year Inventory

Building Detail										
Card	BLD	Built	Grade	Structure	Area	SF	Stories	Floors	Units	Use
1	1	1982	B+	HOTEL/MOTEL HI RISE	11791	11791	1	01-01	618	HOTEL
1	1	1982	B+	HOTEL/MOTEL HI RISE	33677	33677	1	01-01	618	HOTEL
1	1	1982	B+	HOTEL/MOTEL HI RISE	17526	17526	1	01-01	618	HOTEL
1	1	1982	B+	HOTEL/MOTEL HI RISE	11791	117910	10	02-11	618	HOTEL
1	1	1982	B+	HOTEL/MOTEL HI RISE	11791	11791	1	B1-B1	618	SUPPORT AREA
1	1	1982	B+	HOTEL/MOTEL HI RISE	20	20	1	11-11	618	CELL CARRIER
1	1	1982	B+	HOTEL/MOTEL HI RISE	92002	92002	1	01-01	618	HOTEL
1	1	1982	B+	HOTEL/MOTEL HI RISE	6863	6863	1	01-01	618	HOTEL
1	1	1982	B+	HOTEL/MOTEL HI RISE	21460	21460	1	B1-B1	618	SUPPORT AREA
1	1	1982	B+	HOTEL/MOTEL HI RISE	22589	225890	10	02-11	618	HOTEL
1										

## Current Year Inventory

Tax Year	2024
Card	1
School District	UNIONDALE UFSD - 2
Acres	8.001
Lot Frontage	
Lot Depth	
Lot Square Footage	348523
Land Code	PRIMARY SITE
Location	
Year Built	

## Addition and Out-Building Structures

Card	Line	Area	Code	Description
1	1	0	EL1	ELEVATOR ELECTRIC FREIGHT
1	1	0	EL2	ELEVATOR ELECTRIC PASNGR
1	1	0	EL4	ELEVATOR HYDRAULIC PASNGR
1	1	0	SS1	SPRINKLER SYS WET
1	1	173	GZ1	GAZEBO
1	1	1223	SC2	INDOOR POOL
1	1	1742	CP5	CANOPY ONLY
1	1	2482	LD4	TRUCK & TRAIN WELLS
1	1	200000	PA1	PAVING ASP
1	2	9000	WA1	FENCE CHLK
1	3	72	GT1	GATE HOUSE

Select Language 





Date Taken: 10/03/2017

12

**Address:** JAMES DOOLITTLE BLVD. UNIONDALE, 11553  
**Village:** N/A  
**School:** Uniondale - 2  
**Town:** Hempstead

For translation services of all documents, please contact LanguageLine Solutions at 1-800-752-6096 (tel:+1-800-752-6096) / [www.language.com](http://www.language.com) (<https://www.language.com>)

**Section:** 44  
**Block:** F  
**Lot:** 401  
**Condo:**  
**Unit:**

Values	General and School Taxes	Open and Paid Taxes Info	Property Description	Recent Sales	My Nassau Info
Tax Class 1 Res Prognose (2021 Only)					

## Description

2024    2023    2022    2021    2020

### 2024 Year Description

<b>Roll Year</b>	2023-2024	<b>Land Category</b>	COMMERCIAL	<b>Liber / Page (Deed#)</b>	13188 0683
<b>Property Size Code</b>		<b>Land Title</b>	PAVING, BLACKTOP OR FENCING WITH HOTELS, MOTELS AND INNS, LODGING, ETC. SEE 414.14 THRU 418.14		
<b>Property Class Code</b>	410.84	<b>Land Description</b>		<input type="text" value="Select Language"/> ▾	

Item Number	NYS School Code	282002	NYS SWIS Code	282089	Lot Grouping
-------------	-----------------	--------	---------------	--------	--------------

## Current Year Inventory

### Building Detail

Card	BLD	Built	Grade	Structure	Area	SF	Stories	Floors	Units	Use
1										

### Current Year Inventory

Tax Year	2024
Card	1
School District	UNIONDALE UFSD - 2
Acres	2.942
Lot Frontage	
Lot Depth	
Lot Square Footage	128154
Land Code	PRIMARY SITE
Location	
Year Built	

## Addition and Out-Building Structures

Card	Line	Area	Code	Description
1	1	100000	PA1	PAVING ASP



12

**Address:** HEMPSTEAD TPKE. UNIONDALE, 11553  
**Village:** N/A  
**School:** Uniondale - 2  
**Town:** Hempstead

For translation services of all documents, please contact LanguageLine Solutions at 1-800-752-6096 (tel:+1-800-752-6096) / [www.language.com](http://www.language.com) (<https://www.language.com>)

**Section:** 44  
**Block:** F  
**Lot:** 402  
**Condo:**  
**Unit:**

<a href="#">Values</a>	<a href="#">General and School Taxes</a>	<a href="#">Open and Paid Taxes Info</a>	<a href="#">Property Description</a>	<a href="#">Recent Sales</a>	<a href="#">My Nassau Info</a>
<a href="#">Tax Class 1 Res Prognose (2021 Only)</a>					

## Description

2024    2023    2022    2021    2020

### 2024 Year Description

<b>Roll Year</b>	2023-2024	<b>Land Category</b>	COMMERCIAL	<b>Liber / Page (Deed#)</b>	13188 0683
<b>Property Size Code</b>		<b>Land Title</b>	PAVING, BLACKTOP OR FENCING WITH HOTELS, MOTELS AND INNS, LODGING, ETC. SEE 414.14 THRU 418.14		
<b>Property Class Code</b>	410.84	<b>Land Description</b>		<a href="#">Select Language ▾</a>	

Item Number	NYS School Code	282002	NYS SWIS Code	282089	Lot Grouping
-------------	-----------------	--------	---------------	--------	--------------

## Current Year Inventory

### Building Detail

Card	BLD	Built	Grade	Structure	Area	SF	Stories	Floors	Units	Use
1										

### Current Year Inventory

Tax Year	2024
Card	1
School District	UNIONDALE UFSD - 2
Acres	3.638
Lot Frontage	
Lot Depth	
Lot Square Footage	158471
Land Code	PRIMARY SITE
Location	
Year Built	

## Addition and Out-Building Structures

Card	Line	Area	Code	Description
1	1	145000	PA1	PAVING ASP





[Search \(/\)](#)

[Land Records Viewer ▾](#)

[ASIE \(https://apps.nassaucountyny.gov/ASIE/\)](https://apps.nassaucountyny.gov/ASIE/)

[Tax Map Verification \(/tmv/\)](#)

[Login \(/login/\)](#)



Date Taken: 10/03/2017

123

**Address:** 101 JAMES DOOLITTLE BLVD. UNIONDALE, 11553

**Village:** N/A

**School:** Uniondale - 2

**Town:** Hempstead

For translation services of all documents, please contact LanguageLine Solutions at 1-800-752-6096 (tel:+1-800-752-6096) / [www.language.com](http://www.language.com) (<https://www.language.com>)

**Section:** 44

**Block:** F

**Lot:** 326

**Condo:**

**Unit:**

Values	General and School Taxes	Open and Paid Taxes Info	Property Description	Recent Sales	My Nassau Info
Tax Class 1 Res Prognose (2021 Only)					

Date of Sale	Sale Price	Book	Page	Condition of Transfer
01/15/2015	\$0	13188	0683	GOVERNMENT SALE / LENDING INSTITUTION
12/28/2005	\$0	12058	0265	INTEREST CONVEYED
12/07/2005	\$0	12054	0506	INTEREST CONVEYED

Select Language ▾





[Search \(/\)](#)

[Land Records Viewer](#) ▾

[ASIE \(https://apps.nassaucountyny.gov/ASIE/\)](https://apps.nassaucountyny.gov/ASIE/)

[Tax Map Verification \(/tmv/\)](/tmv/)

[Login \(/login/\)](/login/)



Date Taken: 10/03/2017

12

**Address:** JAMES DOOLITTLE BLVD. UNIONDALE, 11553  
**Village:** N/A  
**School:** Uniondale - 2  
**Town:** Hempstead

For translation services of all documents, please contact LanguageLine Solutions at 1-800-752-6096 (tel:+1-800-752-6096) / [www.language.com](http://www.language.com) (<https://www.language.com>)

**Section:** 44  
**Block:** F  
**Lot:** 401  
**Condo:**  
**Unit:**

Values	General and School Taxes	Open and Paid Taxes Info	Property Description	Recent Sales	My Nassau Info
Tax Class 1 Res Prognose (2021 Only)					

Date of Sale	Sale Price	Book	Page	Condition of Transfer
01/15/2015	\$0	13188	0683	GOVERNMENT SALE / LENDING INSTITUTION

Select Language ▾





[Search \(/\)](#)

[Land Records Viewer ▾](#)

[ASIE \(https://apps.nassaucountyny.gov/ASIE/\)](https://apps.nassaucountyny.gov/ASIE/)

[Tax Map Verification \(/tmv/\)](#)

[Login \(/login/\)](#)



12

**Address:** HEMPSTEAD TPKE. UNIONDALE, 11553  
**Village:** N/A  
**School:** Uniondale - 2  
**Town:** Hempstead

For translation services of all documents, please contact LanguageLine Solutions at 1-800-752-6096 (tel:+1-800-752-6096) / [www.language.com](http://www.language.com) (<https://www.language.com>)

**Section:** 44  
**Block:** F  
**Lot:** 402  
**Condo:**  
**Unit:**

Values	General and School Taxes	Open and Paid Taxes Info	Property Description	Recent Sales	My Nassau Info
Tax Class 1 Res Prognose (2021 Only)					

Date of Sale	Sale Price	Book	Page	Condition of Transfer
01/15/2015	\$0	13188	0683	GOVERNMENT SALE / LENDING INSTITUTION

Select Language ▾



## **APPENDIX F**

### **Town of Hempstead Zoning Map of East Hempstead**



AMENDED APRIL 28, 1959

8/19/60  
5/15/63  
5/24/79  
8/14/79  
1/11/83  
10/14/83  
10/25/83  
4/7/87/89  
12-15-09  
6/21/11

13

EAST HEMPSTEAD NO. 24

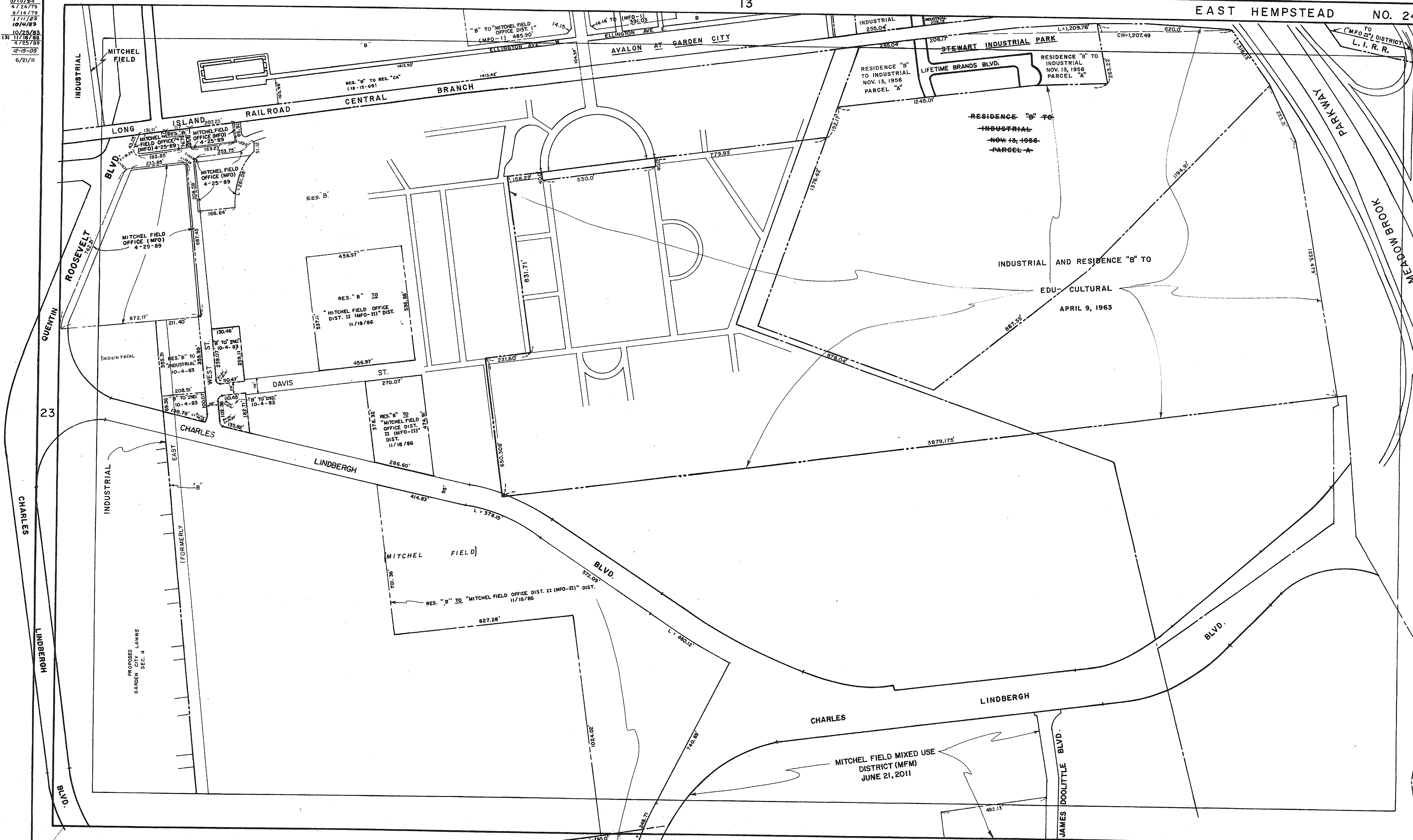

REDRAWN DECEMBER 1978

THE NOTATION (R) HAS BEEN ADDED TO THE ZONING SHEETS AS OF 10/15/88, TO DENOTE THAT DECLARATION, RESTRICTIONS OR COVENANTS HAVE BEEN MADE PART OF THE ZONING. REZONINGS PRIOR TO THAT DATE ARE NOT SO DESIGNATED AND MAY OR MAY NOT HAVE CONDITIONS OR RESTRICTIONS IMPOSED ON THEIR USE. THE ACTUAL REZONING DOCUMENTS SHOULD BE EXAMINED AT THE TOWN CLERK'S OFFICE TO DETERMINE IF ANY C & R'S ENCUMBER THE USE OF APPLICABLE PROPERTY.

THE OFFICIAL TOWN OF HEMPSTEAD ZONING MAP WAS ESTABLISHED AND ADOPTED IN 1929 BY THE TOWN OF HEMPSTEAD ZONING COMMISSION AND PLANNING BOARD. THIS SHEET MAY NOT ACCURATELY REFLECT HIGHWAY ACQUISITION AND PROPERTY ALIGNMENT AND MAY BE SUBJECT TO ANY STATEMENT OF FACT AN ACCURATE SURVEY MIGHT REVEAL.

ALL RESIDENCE "B" EXCEPT AS OTHERWISE NOTED PREPARED BY HEMPSTEAD PLANNING BOARD



- 2-16-60
- 5-15-63
- 6-12-63
- 3-18-68
- 4-16-68
- 8-12-69
- 7-27-71
- (MFH) 7-27-71
- 10-1-74
- 11-23-76
- 9-27-77
- (2) 11-29-77
- (2) 4-24-79
- 8-14-79
- 8-2-81
- 3-11-86
- 11-18-86
- 9-15-87
- 7-23-89
- 10-23-90
- 1-7-92
- 4-7-92
- 11-14-95
- 6-5-01
- ROADWAY TRANSFER 4/25/02
- 11-14-06
- 7-8-08
- 4/14/09
- 6/21/11

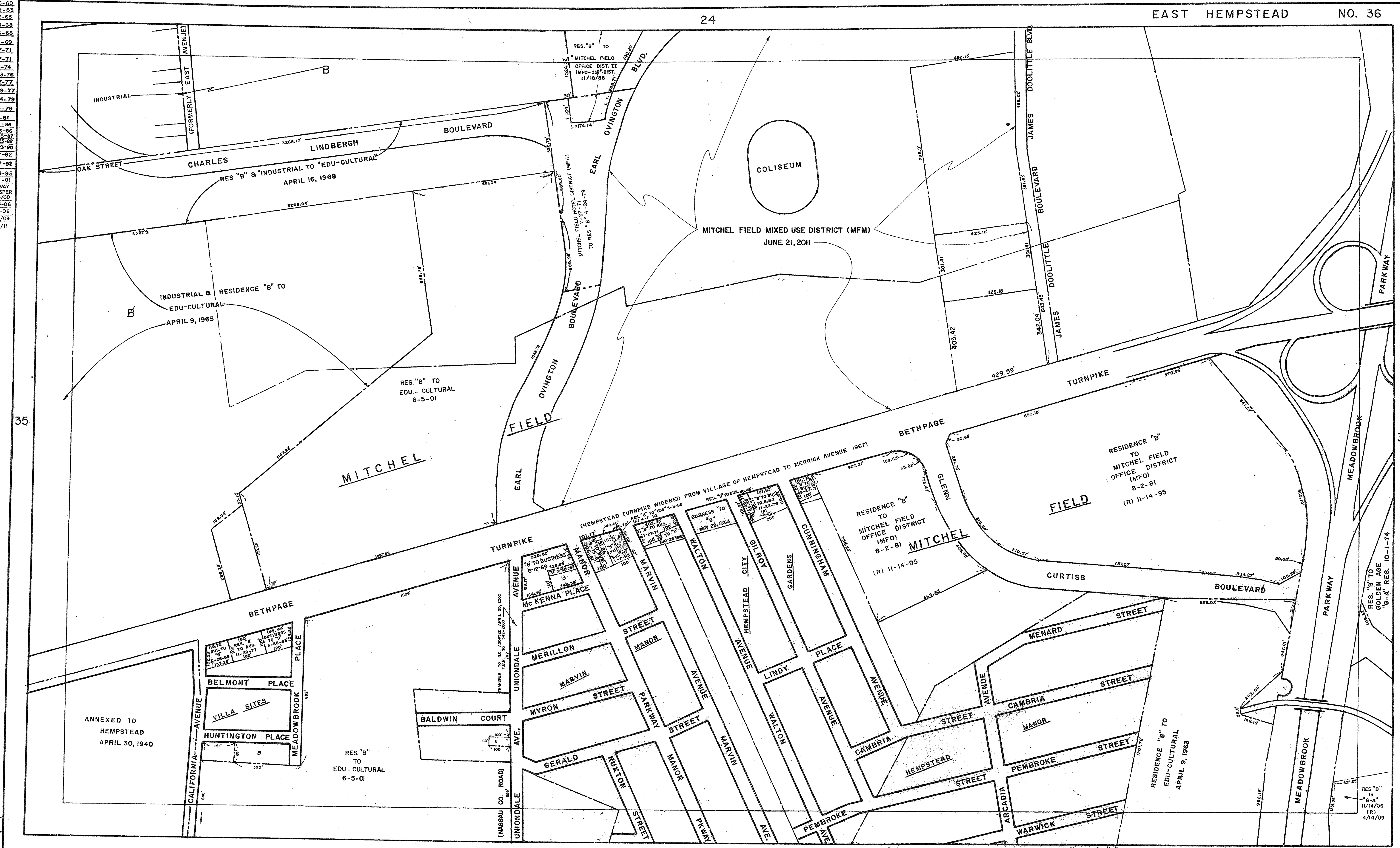

REDRAWN BY R.Z.  
CHECKED BY [Signature]

ALL RESIDENCE "B" EXCEPT AS OTHERWISE NOTED PREPARED BY HEMPSTEAD PLANNING BOARD

THE OFFICIAL TOWN OF HEMPSTEAD ZONING MAP WAS ESTABLISHED AND ADOPTED IN 1929 BY THE TOWN OF HEMPSTEAD ZONING COMMISSION AND PLANNING BOARD. THIS SHEET MAY NOT ACCURATELY REFLECT HIGHWAY ACQUISITION AND PROPERTY ALIGNMENT AND MAY BE SUBJECT TO ANY STATEMENT OF FACT AN ACCURATE SURVEY MIGHT REVEAL.

THE NOTATION (R) HAS BEEN ADDED TO THE ZONING SHEETS AS OF 10/15/86 TO DENOTE THAT DECLARATION RESTRICTIONS OR COVENANTS HAVE BEEN MADE PART OF THE REZONING. REZONINGS PRIOR TO THAT DATE ARE NOT SO DESIGNATED AND MAY OR MAY NOT HAVE CONDITIONS OR RESTRICTIONS IMPOSED ON THEIR USE. THE ACTUAL REZONING DOCUMENTS SHOULD BE EXAMINED AT THE TOWN CLERK'S OFFICE TO DETERMINE IF ANY C & R'S ENCUMBER THE USE OF APPLICABLE PROPERTY.

## **APPENDIX G**

### **Aerial Photographs**



**Project Maximus**

101 James Doolittle Blvd

Uniondale, NY 11553

Inquiry Number: 7152089.11

October 18, 2022

# The EDR Aerial Photo Decade Package



6 Armstrong Road, 4th floor  
Shelton, CT 06484  
Toll Free: 800.352.0050  
[www.edrnet.com](http://www.edrnet.com)

# EDR Aerial Photo Decade Package

10/18/22

**Site Name:**

Project Maximus  
101 James Doolittle Blvd  
Uniondale, NY 11553  
EDR Inquiry # 7152089.11

**Client Name:**

Langan Engineering, Inc.  
360 W. 31st Street  
New York, NY 10001  
Contact: Kaitlyn Gioia



Environmental Data Resources, Inc. (EDR) Aerial Photo Decade Package is a screening tool designed to assist environmental professionals in evaluating potential liability on a target property resulting from past activities. EDR's professional researchers provide digitally reproduced historical aerial photographs, and when available, provide one photo per decade.

### Search Results:

<u>Year</u>	<u>Scale</u>	<u>Details</u>	<u>Source</u>
2017	1"=500'	Flight Year: 2017	USDA/NAIP
2013	1"=500'	Flight Year: 2013	USDA/NAIP
2009	1"=500'	Flight Year: 2009	USDA/NAIP
2006	1"=500'	Flight Year: 2006	USDA/NAIP
1994	1"=500'	Acquisition Date: April 04, 1994	USGS/DOQQ
1985	1"=500'	Flight Date: March 16, 1985	USDA
1980	1"=500'	Flight Date: April 06, 1980	Aero
1976	1"=500'	Flight Date: March 29, 1976	Aero
1966	1"=500'	Flight Date: March 08, 1966	USGS
1962	1"=500'	Flight Date: March 18, 1962	EDR Proprietary Aerial Viewpoint
1953	1"=500'	Flight Date: December 02, 1953	USGS
1951	1"=500'	Flight Date: April 24, 1951	EDR Proprietary Aerial Viewpoint
1947	1"=500'	Flight Date: September 01, 1947	USDA
1938	1"=500'	Flight Date: August 03, 1938	USDA

**When delivered electronically by EDR, the aerial photo images included with this report are for ONE TIME USE ONLY. Further reproduction of these aerial photo images is prohibited without permission from EDR. For more information contact your EDR Account Executive.**

#### Disclaimer - Copyright and Trademark Notice

This Report contains certain information obtained from a variety of public and other sources reasonably available to Environmental Data Resources, Inc. It cannot be concluded from this Report that coverage information for the target and surrounding properties does not exist from other sources. NO WARRANTY EXPRESSED OR IMPLIED, IS MADE WHATSOEVER IN CONNECTION WITH THIS REPORT. ENVIRONMENTAL DATA RESOURCES, INC. SPECIFICALLY DISCLAIMS THE MAKING OF ANY SUCH WARRANTIES, INCLUDING WITHOUT LIMITATION, MERCHANTABILITY OR FITNESS FOR A PARTICULAR USE OR PURPOSE. ALL RISK IS ASSUMED BY THE USER. IN NO EVENT SHALL ENVIRONMENTAL DATA RESOURCES, INC. BE LIABLE TO ANYONE, WHETHER ARISING OUT OF ERRORS OR OMISSIONS, NEGLIGENCE, ACCIDENT OR ANY OTHER CAUSE, FOR ANY LOSS OF DAMAGE, INCLUDING, WITHOUT LIMITATION, SPECIAL, INCIDENTAL, CONSEQUENTIAL, OR EXEMPLARY DAMAGES. ANY LIABILITY ON THE PART OF ENVIRONMENTAL DATA RESOURCES, INC. IS STRICTLY LIMITED TO A REFUND OF THE AMOUNT PAID FOR THIS REPORT. Purchaser accepts this Report "AS IS". Any analyses, estimates, ratings, environmental risk levels or risk codes provided in this Report are provided for illustrative purposes only, and are not intended to provide, nor should they be interpreted as providing any facts regarding, or prediction or forecast of, any environmental risk for any property. Only a Phase I Environmental Site Assessment performed by an environmental professional can provide information regarding the environmental risk for any property. Additionally, the information provided in this Report is not to be construed as legal advice.

Copyright 2022 by Environmental Data Resources, Inc. All rights reserved. Reproduction in any media or format, in whole or in part, of any report or map of Environmental Data Resources, Inc., or its affiliates, is prohibited without prior written permission.

EDR and its logos (including Sanborn and Sanborn Map) are trademarks of Environmental Data Resources, LLC or its affiliates. All other trademarks used herein are the property of their respective owners.





INQUIRY #: 7152089.11

YEAR: 2017

— = 500'







INQUIRY #: 7152089.11

YEAR: 2013

— = 500'





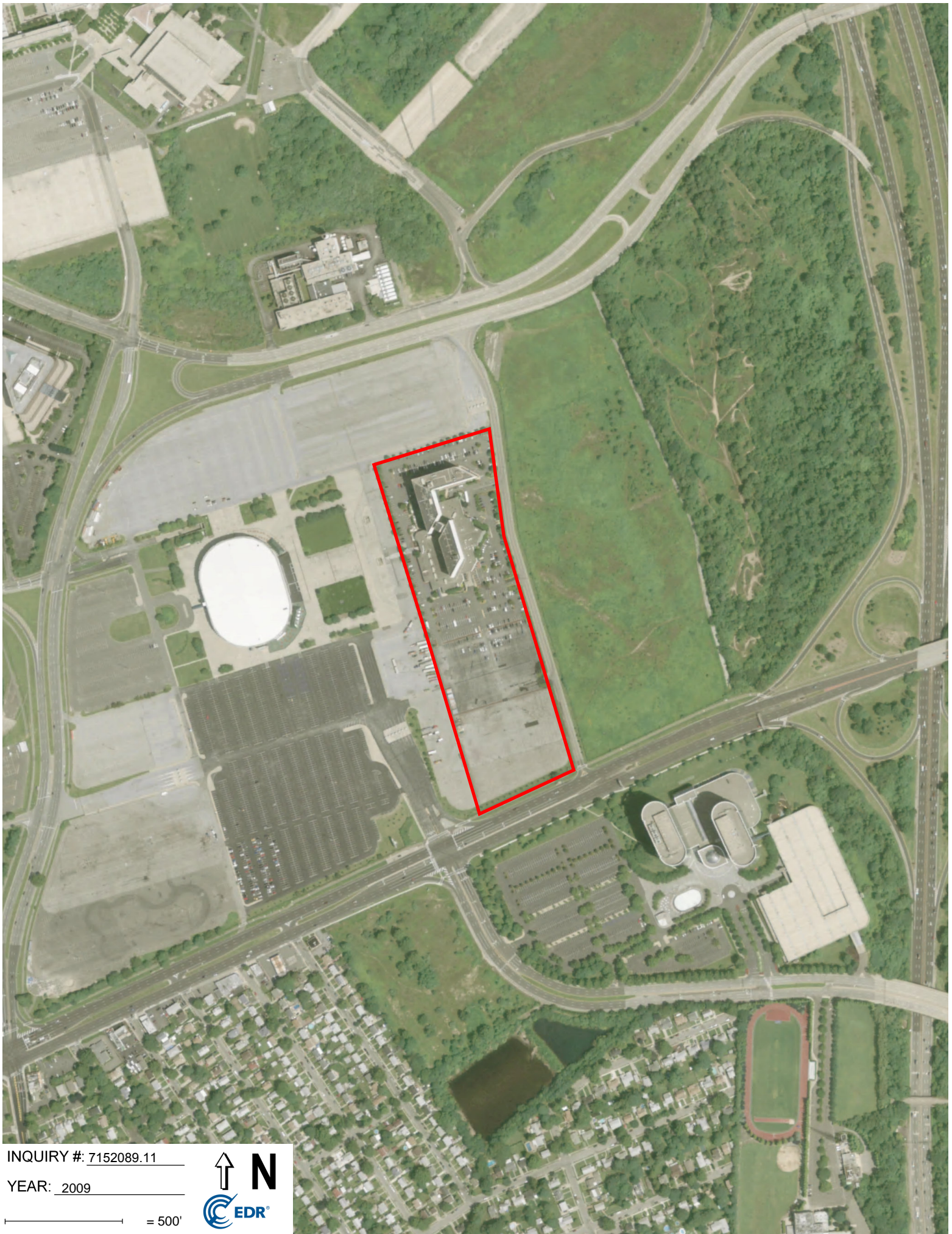

INQUIRY #: 7152089.11

YEAR: 2009

— = 500'







INQUIRY #: 7152089.11

YEAR: 2006

— = 500'







INQUIRY #: 7152089.11

YEAR: 1994

— = 500'







INQUIRY #: 7152089.11

YEAR: 1985

— = 500'







INQUIRY #: 7152089.11

YEAR: 1980

— = 500'







INQUIRY #: 7152089.11

YEAR: 1976

— = 500'





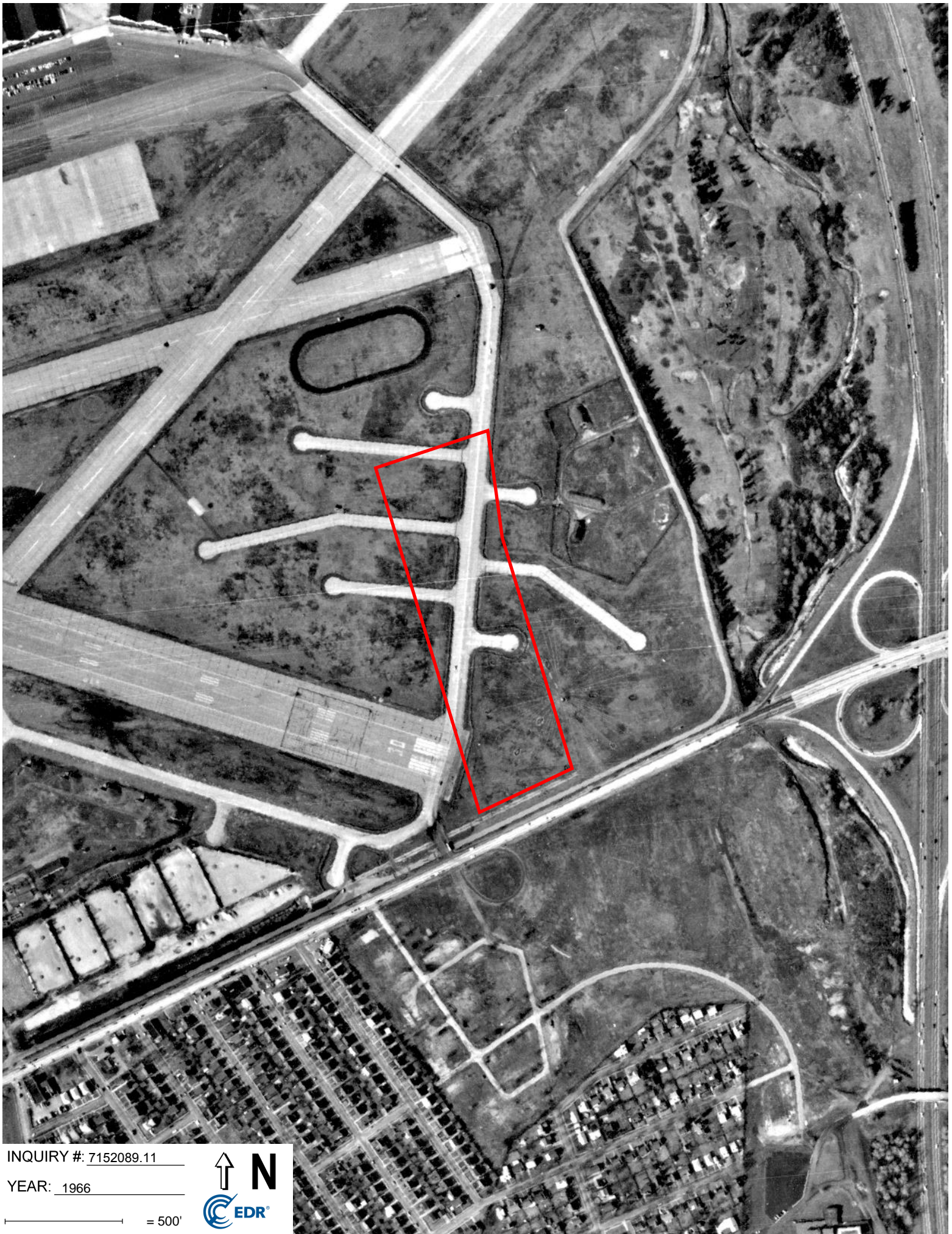

INQUIRY #: 7152089.11

YEAR: 1966

— = 500'







INQUIRY #: 7152089.11

YEAR: 1962

— = 500'







INQUIRY #: 7152089.11

YEAR: 1953

— = 500'







INQUIRY #: 7152089.11

YEAR: 1951

— = 500'







INQUIRY #: 7152089.11

YEAR: 1947

— = 500'







INQUIRY #: 7152089.11

YEAR: 1938

— = 500'



## **APPENDIX H**

### **Historical USGS Topographic Quadrangle Maps**

Project Maximus

101 James Doolittle Blvd

Uniondale, NY 11553

Inquiry Number: 7152089.4

October 18, 2022

# EDR Historical Topo Map Report

with QuadMatch™



6 Armstrong Road, 4th floor  
Shelton, CT 06484  
Toll Free: 800.352.0050  
[www.edrnet.com](http://www.edrnet.com)

# EDR Historical Topo Map Report

10/18/22

**Site Name:**

Project Maximus  
101 James Doolittle Blvd  
Uniondale, NY 11553  
EDR Inquiry # 7152089.4

**Client Name:**

Langan Engineering, Inc.  
360 W. 31st Street  
New York, NY 10001  
Contact: Kaitlyn Gioia



EDR Topographic Map Library has been searched by EDR and maps covering the target property location as provided by Langan Engineering, Inc. were identified for the years listed below. EDR's Historical Topo Map Report is designed to assist professionals in evaluating potential liability on a target property resulting from past activities. EDR's Historical Topo Map Report includes a search of a collection of public and private color historical topographic maps, dating back to the late 1800s.

**Search Results:****Coordinates:**

<b>P.O.#</b>	170754500	<b>Latitude:</b>	40.722444 40° 43' 21" North
<b>Project:</b>	Project Maximus	<b>Longitude:</b>	-73.587179 -73° 35' 14" West
		<b>UTM Zone:</b>	Zone 18 North
		<b>UTM X Meters:</b>	619319.28
		<b>UTM Y Meters:</b>	4508906.31
		<b>Elevation:</b>	78.00' above sea level

**Maps Provided:**

2019	1903
2016	1899
2013	1898
1994	1897
1979	
1969	
1955	
1947	

**Disclaimer - Copyright and Trademark Notice**

This Report contains certain information obtained from a variety of public and other sources reasonably available to Environmental Data Resources, Inc. It cannot be concluded from this Report that coverage information for the target and surrounding properties does not exist from other sources. NO WARRANTY EXPRESSED OR IMPLIED, IS MADE WHATSOEVER IN CONNECTION WITH THIS REPORT. ENVIRONMENTAL DATA RESOURCES, INC. SPECIFICALLY DISCLAIMS THE MAKING OF ANY SUCH WARRANTIES, INCLUDING WITHOUT LIMITATION, MERCHANTABILITY OR FITNESS FOR A PARTICULAR USE OR PURPOSE. ALL RISK IS ASSUMED BY THE USER. IN NO EVENT SHALL ENVIRONMENTAL DATA RESOURCES, INC. BE LIABLE TO ANYONE, WHETHER ARISING OUT OF ERRORS OR OMISSIONS, NEGLIGENCE, ACCIDENT OR ANY OTHER CAUSE, FOR ANY LOSS OF DAMAGE, INCLUDING, WITHOUT LIMITATION, SPECIAL, INCIDENTAL, CONSEQUENTIAL, OR EXEMPLARY DAMAGES. ANY LIABILITY ON THE PART OF ENVIRONMENTAL DATA RESOURCES, INC. IS STRICTLY LIMITED TO A REFUND OF THE AMOUNT PAID FOR THIS REPORT. Purchaser accepts this Report "AS IS". Any analyses, estimates, ratings, environmental risk levels or risk codes provided in this Report are provided for illustrative purposes only, and are not intended to provide, nor should they be interpreted as providing any facts regarding, or prediction or forecast of, any environmental risk for any property. Only a Phase I Environmental Site Assessment performed by an environmental professional can provide information regarding the environmental risk for any property. Additionally, the information provided in this Report is not to be construed as legal advice.

Copyright 2022 by Environmental Data Resources, Inc. All rights reserved. Reproduction in any media or format, in whole or in part, of any report or map of Environmental Data Resources, Inc., or its affiliates, is prohibited without prior written permission.

EDR and its logos (including Sanborn and Sanborn Map) are trademarks of Environmental Data Resources, LLC or its affiliates. All other trademarks used herein are the property of their respective owners.

## **Topo Sheet Key**

This EDR Topo Map Report is based upon the following USGS topographic map sheets.

### **2019 Source Sheets**

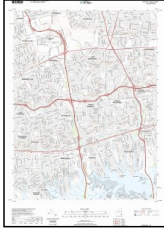

Freeport  
2019  
7.5-minute, 24000

### **2016 Source Sheets**

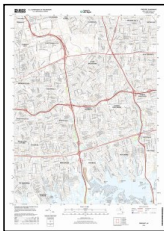

Freeport  
2016  
7.5-minute, 24000

### **2013 Source Sheets**

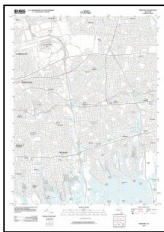

Freeport  
2013  
7.5-minute, 24000

### **1994 Source Sheets**



Freeport  
1994  
7.5-minute, 24000  
Aerial Photo Revised 1994



## Topo Sheet Key

This EDR Topo Map Report is based upon the following USGS topographic map sheets.

### 1979 Source Sheets

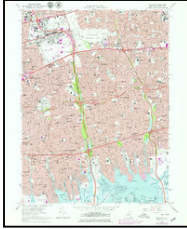

Freeport  
1979  
7.5-minute, 24000  
Aerial Photo Revised 1977

### 1969 Source Sheets



Freeport  
1969  
7.5-minute, 24000  
Aerial Photo Revised 1966

### 1955 Source Sheets

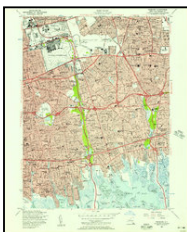

Freeport  
1955  
7.5-minute, 24000  
Aerial Photo Revised 1941

### 1947 Source Sheets



Freeport  
1947  
7.5-minute, 24000  
Aerial Photo Revised 1941

## **Topo Sheet Key**

This EDR Topo Map Report is based upon the following USGS topographic map sheets.

### **1903 Source Sheets**

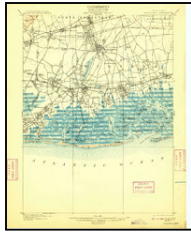

Hempstead  
1903  
15-minute, 62500

### **1899 Source Sheets**



Hempstead  
1899  
15-minute, 62500

### **1898 Source Sheets**



Hempstead  
1898  
15-minute, 62500

### **1897 Source Sheets**



Hempstead  
1897  
15-minute, 62500



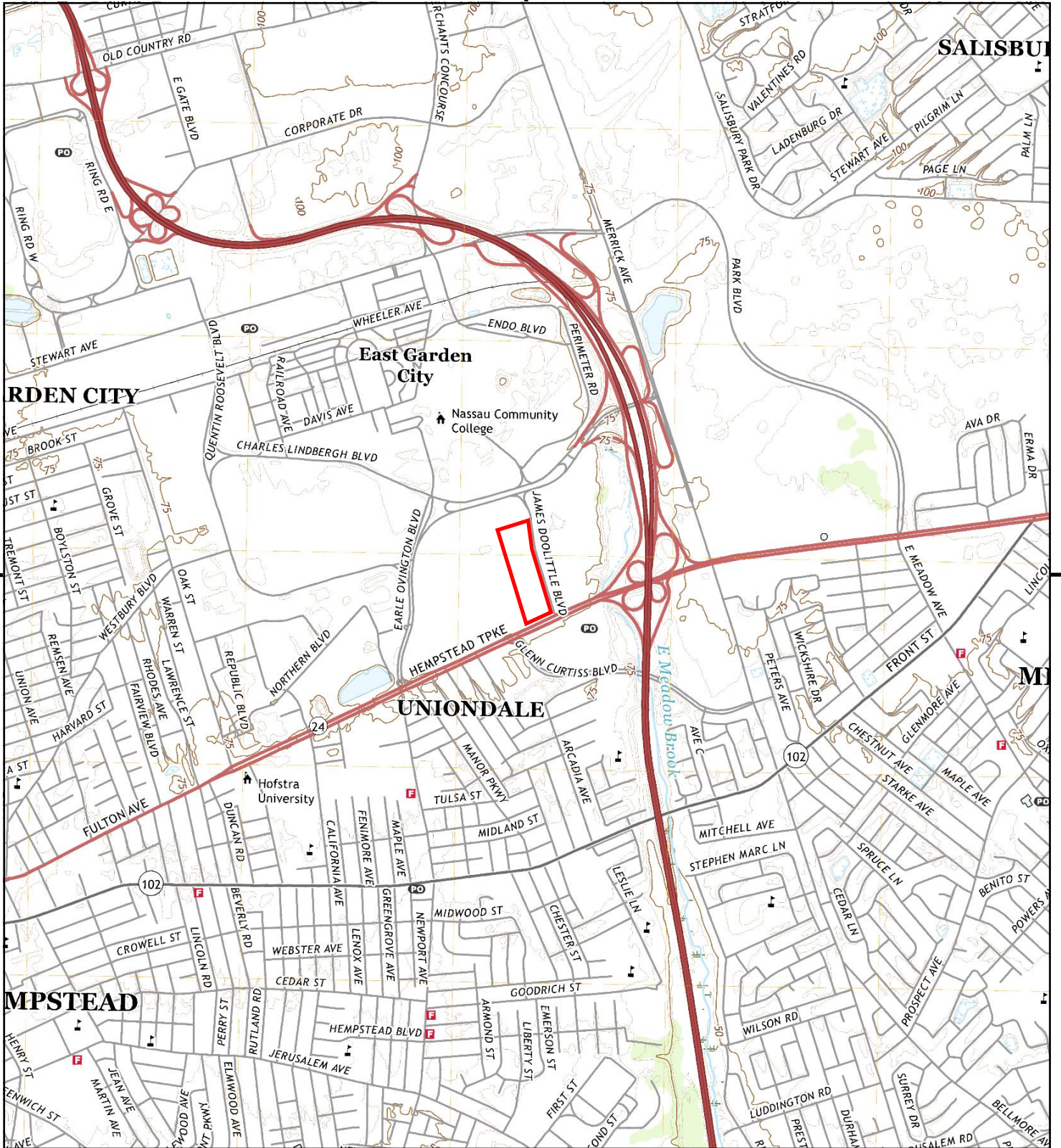

This report includes information from the following map sheet(s).



TP, Freeport, 2019, 7.5-minute

SITE NAME: Project Maximus  
 ADDRESS: 101 James Doolittle Blvd  
 Uniondale, NY 11553  
 CLIENT: Langan Engineering, Inc.





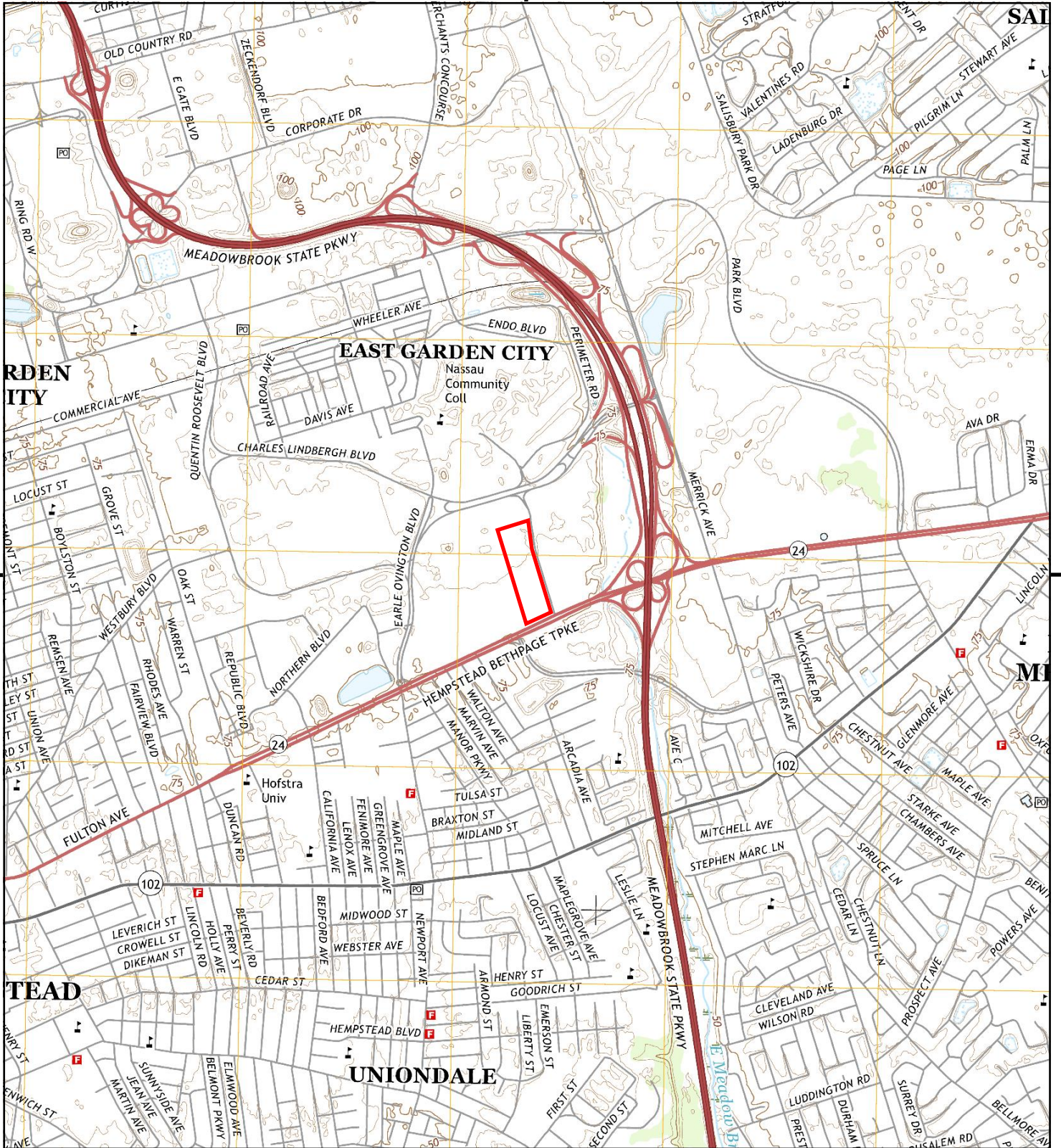

This report includes information from the following map sheet(s).



TP, Freeport, 2016, 7.5-minute

SITE NAME: Project Maximus  
 ADDRESS: 101 James Doolittle Blvd  
 Uniondale, NY 11553  
 CLIENT: Langan Engineering, Inc.





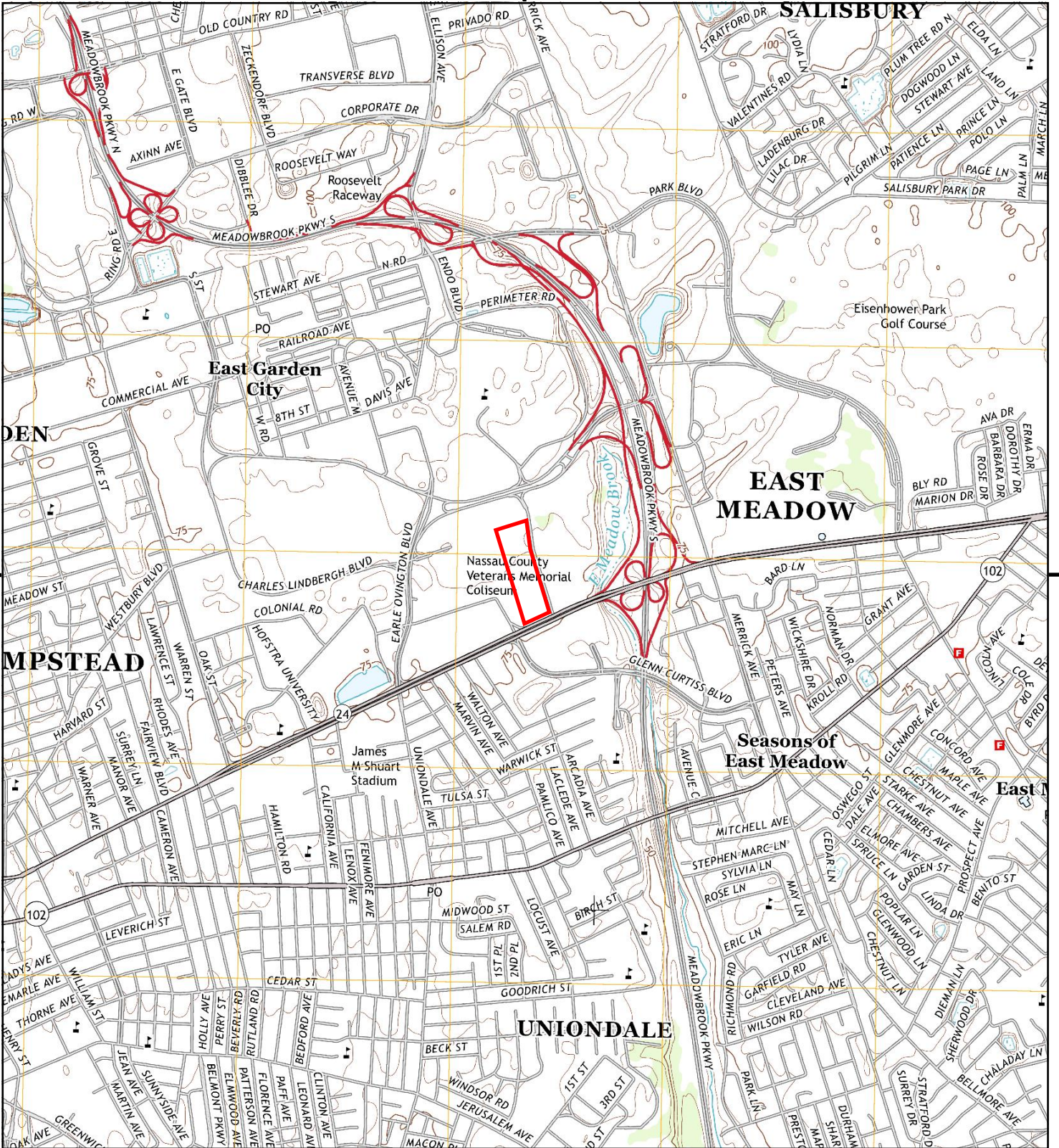

This report includes information from the following map sheet(s).

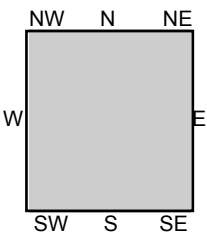

TP, Freeport, 2013, 7.5-minute

**SITE NAME:** Project Maximus  
**ADDRESS:** 101 James Doolittle Blvd  
 Uniondale, NY 11553  
**CLIENT:** Langan Engineering, Inc.





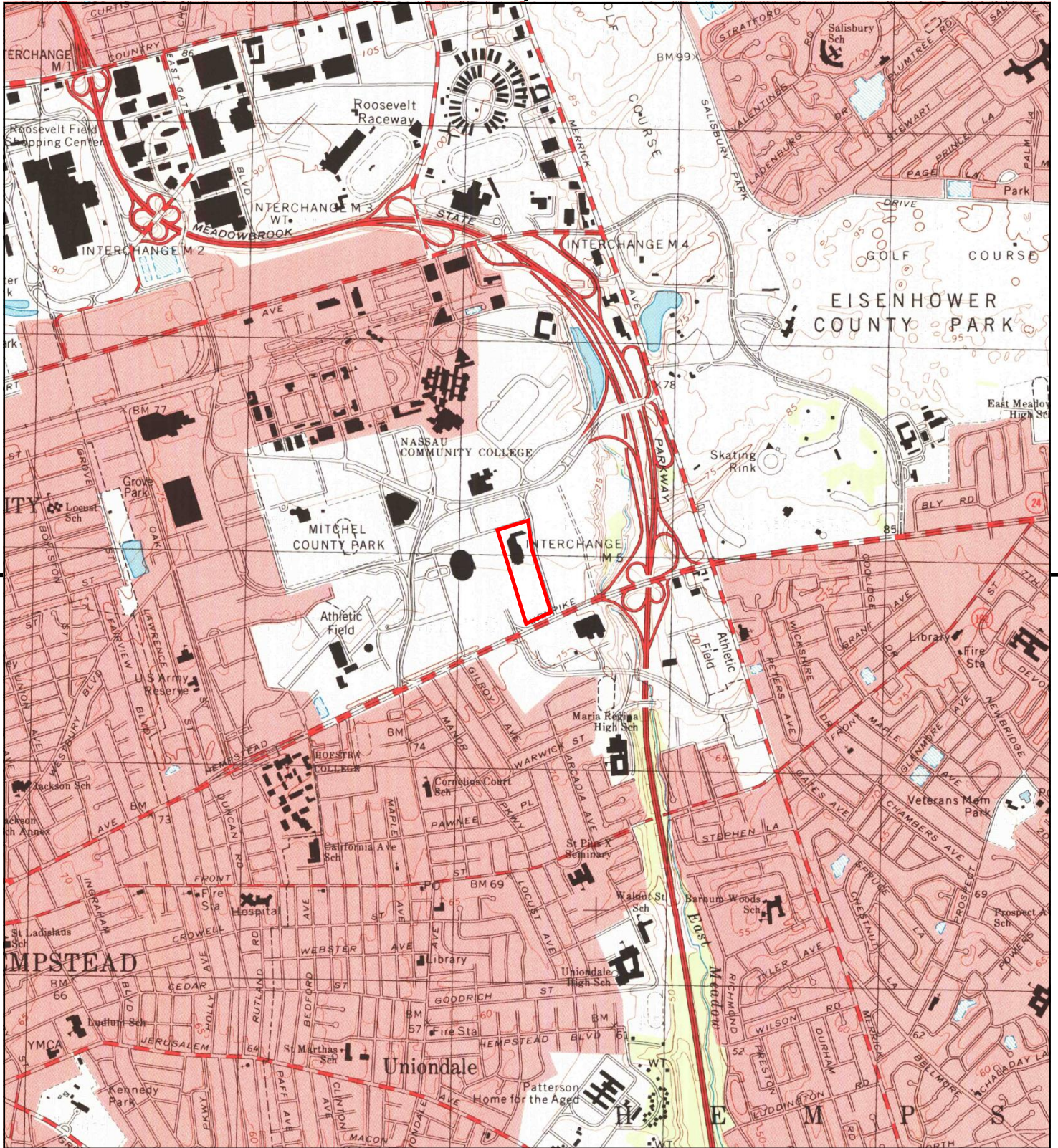

This report includes information from the following map sheet(s).



TP, Freeport, 1994, 7.5-minute

**SITE NAME:** Project Maximus  
**ADDRESS:** 101 James Doolittle Blvd  
 Uniondale, NY 11553  
**CLIENT:** Langan Engineering, Inc.





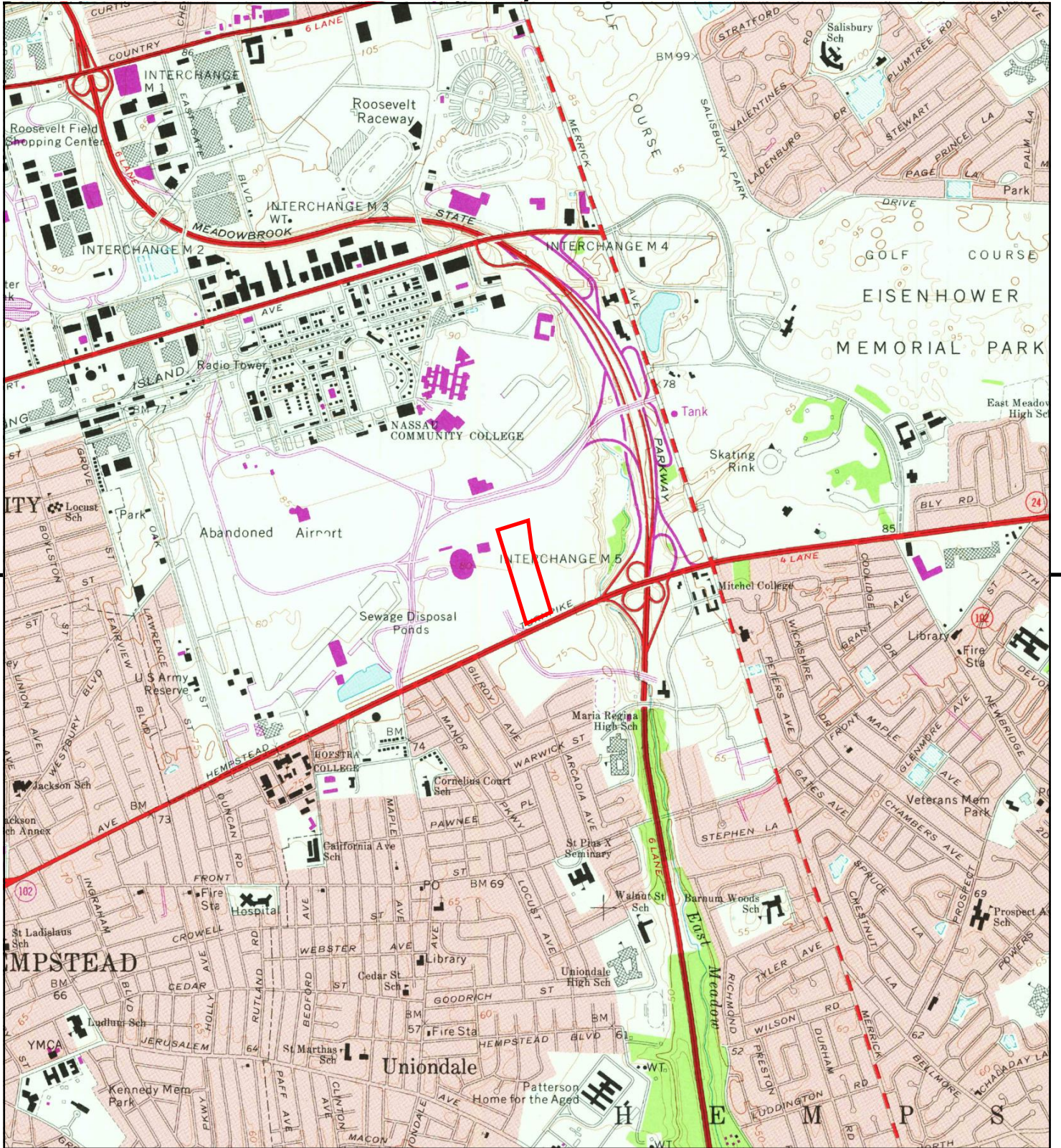

This report includes information from the following map sheet(s).



TP, Freeport, 1979, 7.5-minute

SITE NAME: Project Maximus  
 ADDRESS: 101 James Doolittle Blvd  
 Uniondale, NY 11553  
 CLIENT: Langan Engineering, Inc.





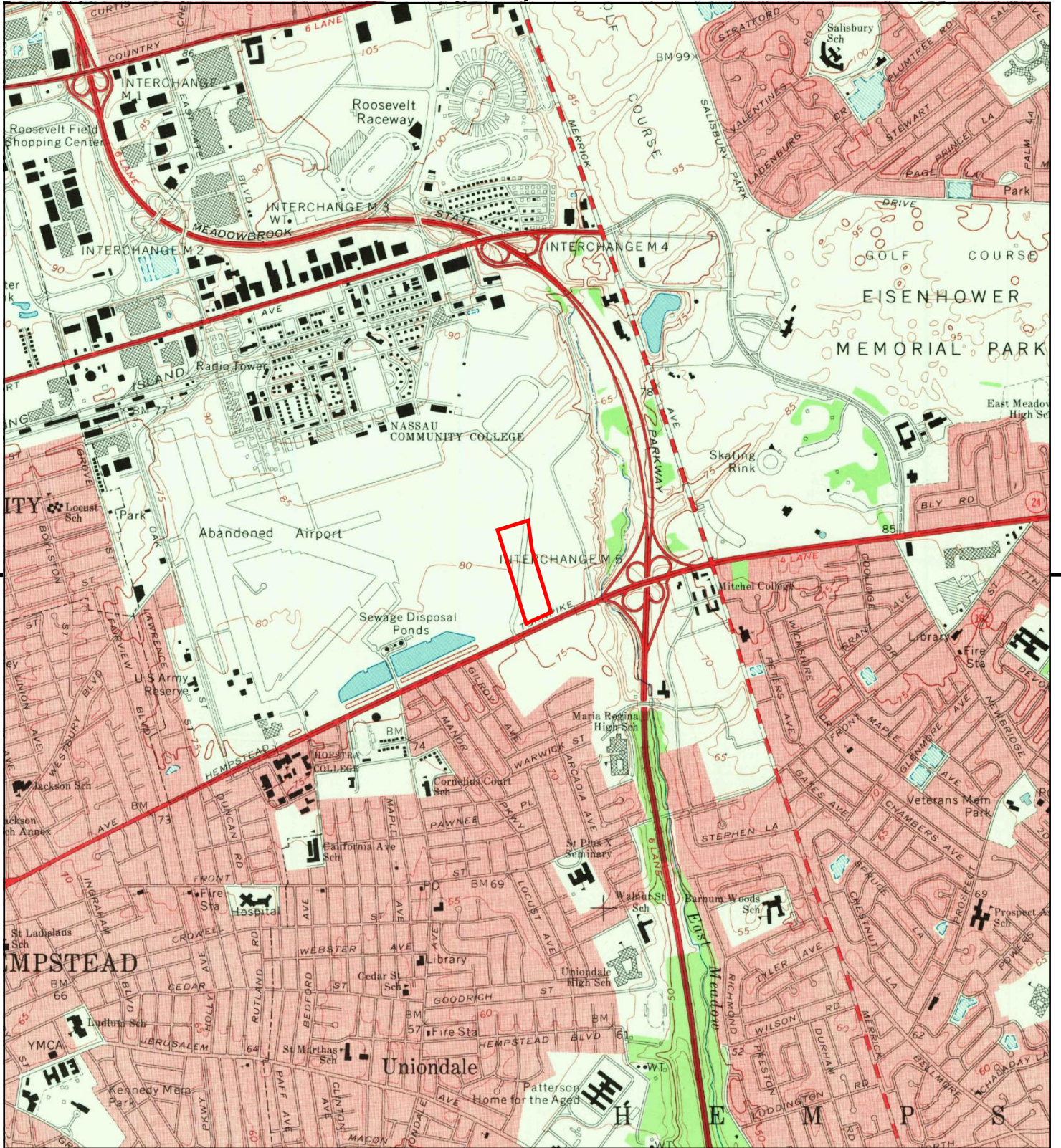

This report includes information from the following map sheet(s).



TP, Freeport, 1969, 7.5-minute

**SITE NAME:** Project Maximus  
**ADDRESS:** 101 James Doolittle Blvd  
 Uniondale, NY 11553  
**CLIENT:** Langan Engineering, Inc.







This report includes information from the following map sheet(s).



TP, Freeport, 1955, 7.5-minute

SITE NAME: Project Maximus  
 ADDRESS: 101 James Doolittle Blvd  
 Uniondale, NY 11553  
 CLIENT: Langan Engineering, Inc.





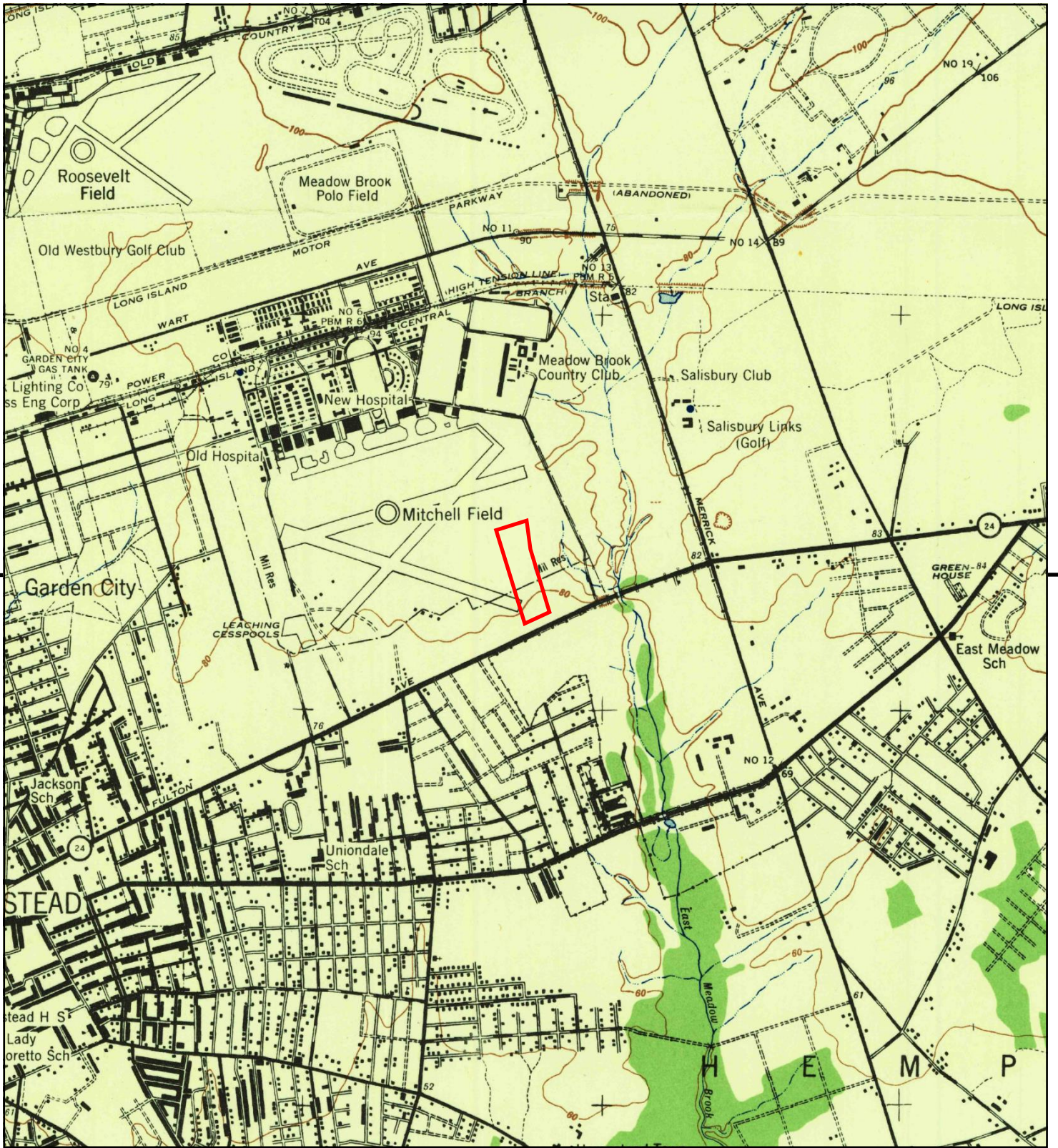

This report includes information from the following map sheet(s).



TP, Freeport, 1947, 7.5-minute

SITE NAME: Project Maximus  
 ADDRESS: 101 James Doolittle Blvd  
 Uniondale, NY 11553  
 CLIENT: Langan Engineering, Inc.





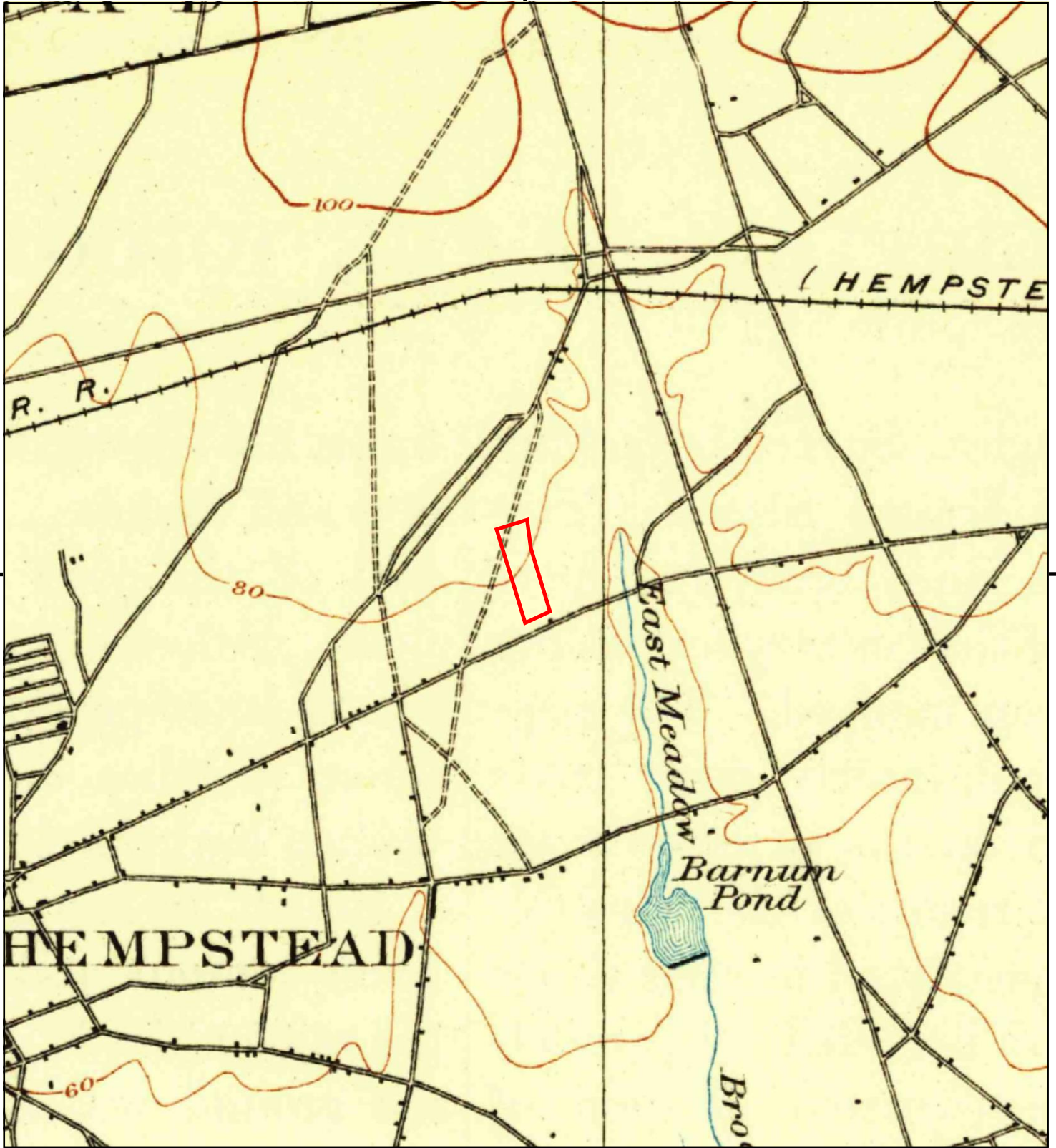

This report includes information from the following map sheet(s).



TP, Hempstead, 1903, 15-minute

SITE NAME: Project Maximus  
ADDRESS: 101 James Doolittle Blvd  
Uniondale, NY 11553  
CLIENT: Langan Engineering, Inc.





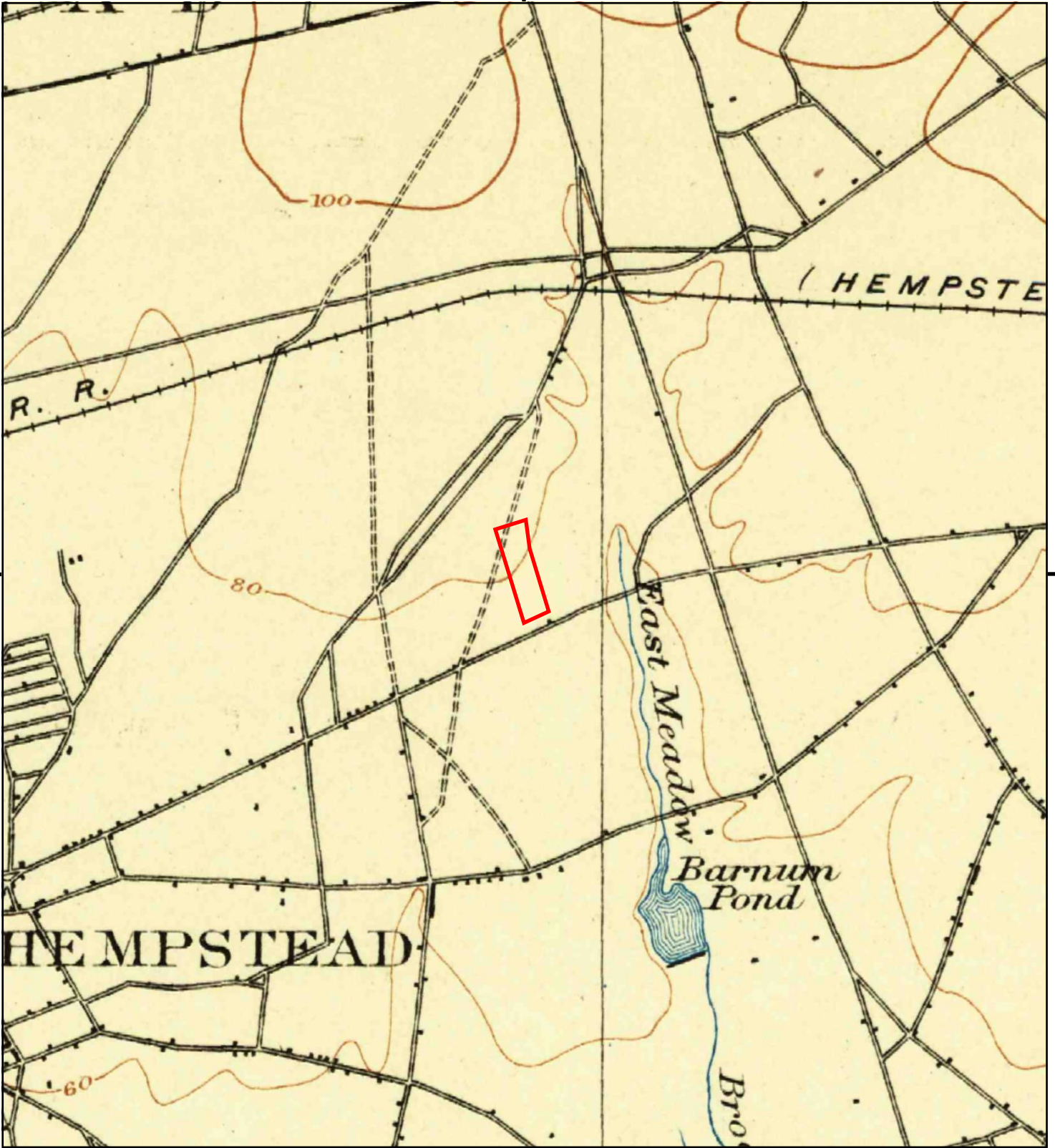

This report includes information from the following map sheet(s).

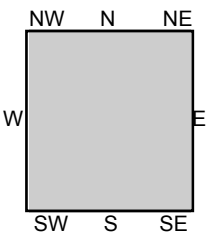

TP, Hempstead, 1899, 15-minute

SITE NAME: Project Maximus  
ADDRESS: 101 James Doolittle Blvd  
Uniondale, NY 11553  
CLIENT: Langan Engineering, Inc.





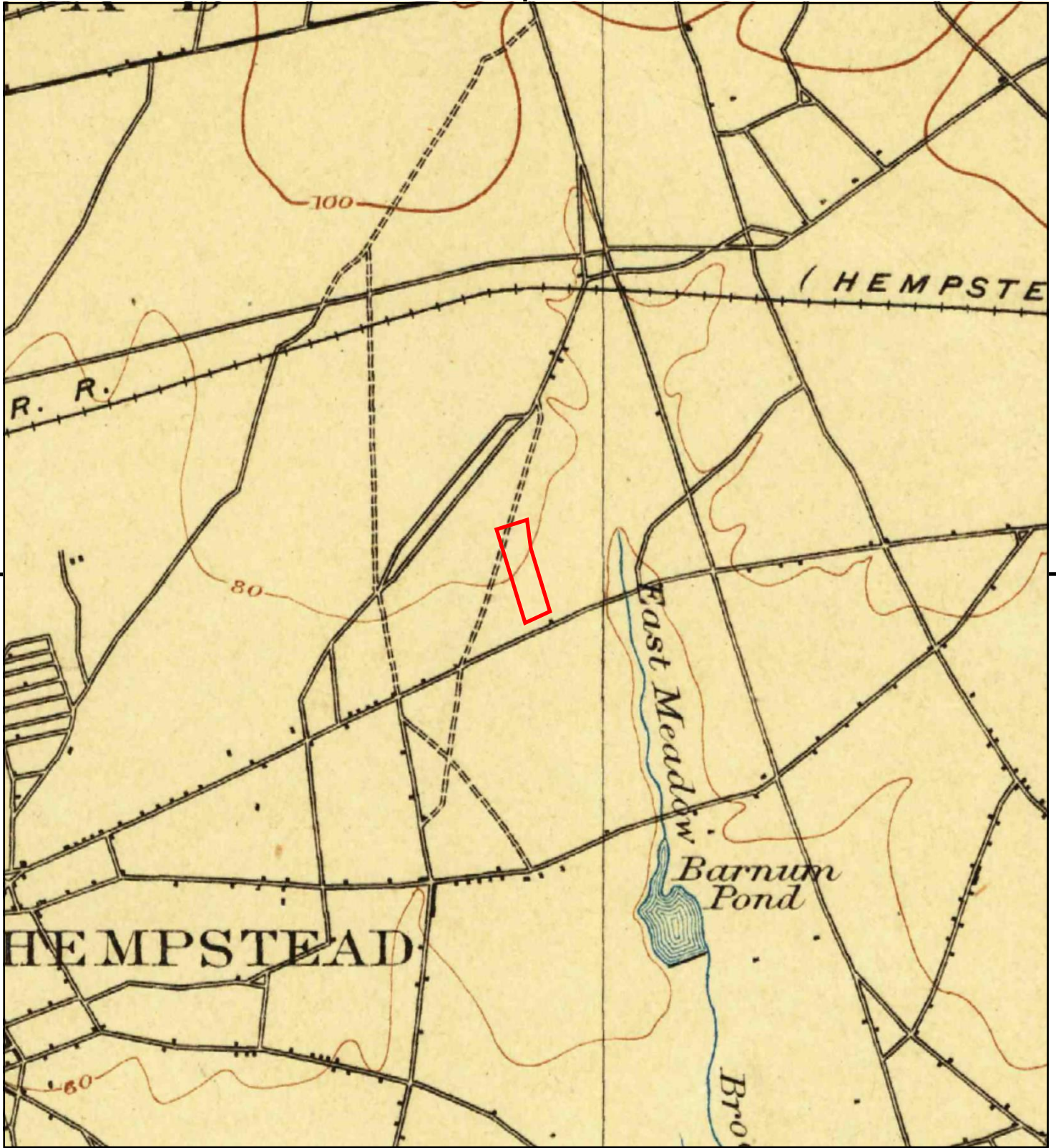

This report includes information from the following map sheet(s).

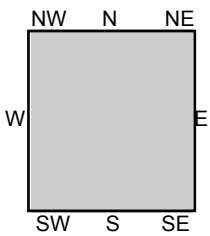

TP, Hempstead, 1898, 15-minute

SITE NAME: Project Maximus  
ADDRESS: 101 James Doolittle Blvd  
Uniondale, NY 11553  
CLIENT: Langan Engineering, Inc.



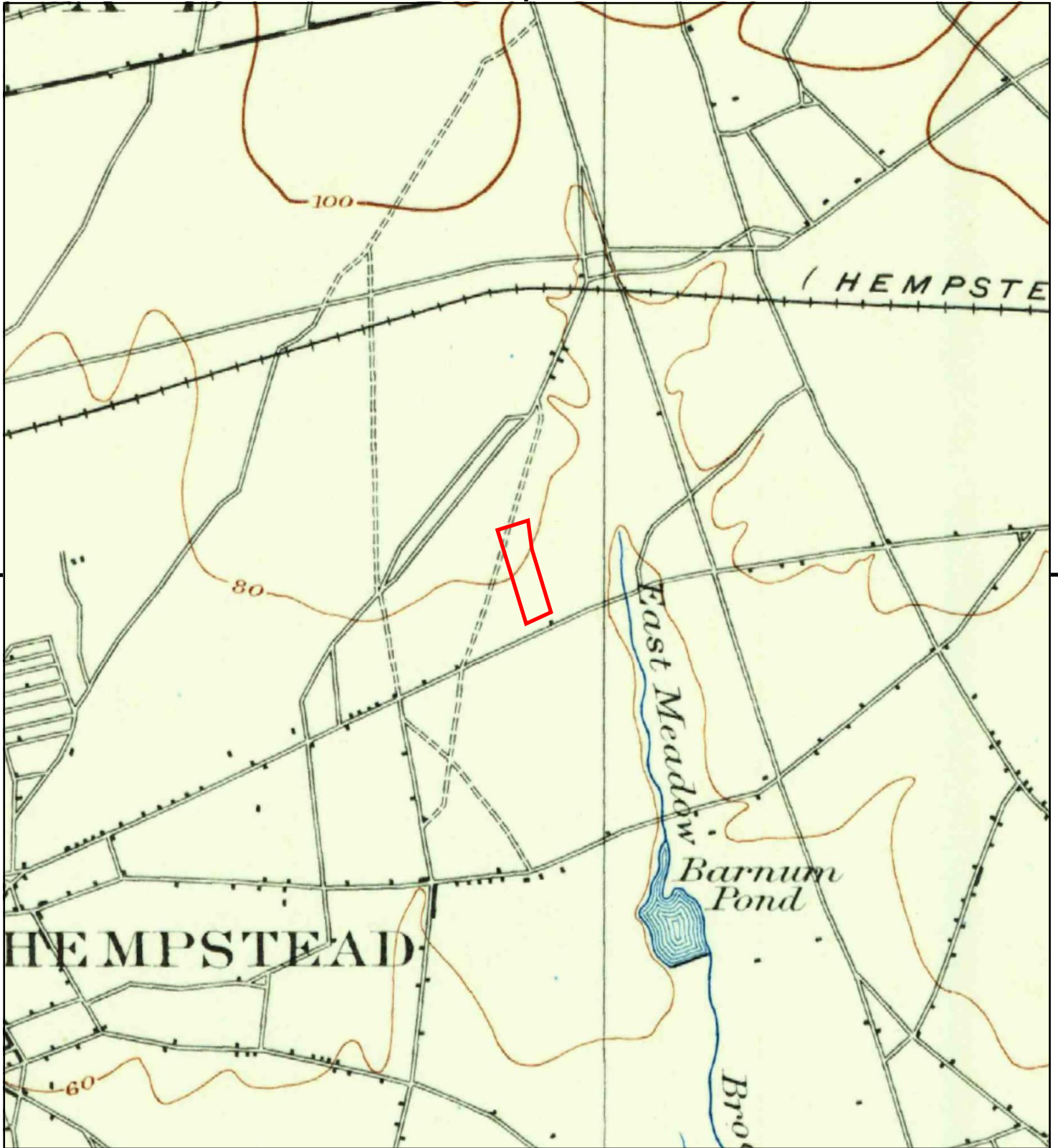

This report includes information from the following map sheet(s).

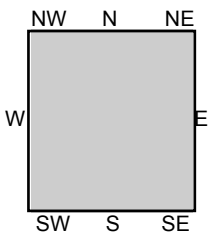

TP, Hempstead, 1897, 15-minute

SITE NAME: Project Maximus  
ADDRESS: 101 James Doolittle Blvd  
Uniondale, NY 11553  
CLIENT: Langan Engineering, Inc.





## **APPENDIX I**

### **City Directory Abstract**

**Project Maximus**

101 James Doolittle Blvd  
Uniondale, NY 11553

Inquiry Number: 7152089.5  
October 21, 2022

# The EDR-City Directory Image Report

## TABLE OF CONTENTS

### SECTION

Executive Summary

Findings

City Directory Images

*Thank you for your business.*

Please contact EDR at 1-800-352-0050  
with any questions or comments.

### **Disclaimer - Copyright and Trademark Notice**

This Report contains certain information obtained from a variety of public and other sources reasonably available to Environmental Data Resources, Inc. It cannot be concluded from this Report that coverage information for the target and surrounding properties does not exist from other sources. **NO WARRANTY EXPRESSED OR IMPLIED, IS MADE WHATSOEVER IN CONNECTION WITH THIS REPORT. ENVIRONMENTAL DATA RESOURCES, INC. SPECIFICALLY DISCLAIMS THE MAKING OF ANY SUCH WARRANTIES, INCLUDING WITHOUT LIMITATION, MERCHANTABILITY OR FITNESS FOR A PARTICULAR USE OR PURPOSE. ALL RISK IS ASSUMED BY THE USER. IN NO EVENT SHALL ENVIRONMENTAL DATA RESOURCES, INC. BE LIABLE TO ANYONE, WHETHER ARISING OUT OF ERRORS OR OMISSIONS, NEGLIGENCE, ACCIDENT OR ANY OTHER CAUSE, FOR ANY LOSS OR DAMAGE, INCLUDING, WITHOUT LIMITATION, SPECIAL, INCIDENTAL, CONSEQUENTIAL, OR EXEMPLARY DAMAGES. ANY LIABILITY ON THE PART OF ENVIRONMENTAL DATA RESOURCES, INC. IS STRICTLY LIMITED TO A REFUND OF THE AMOUNT PAID FOR THIS REPORT.** Purchaser accepts this Report "AS IS". Any analyses, estimates, ratings, environmental risk levels or risk codes provided in this Report are provided for illustrative purposes only, and are not intended to provide, nor should they be interpreted as providing any facts regarding, or prediction or forecast of, any environmental risk for any property. Only a Phase I Environmental Site Assessment performed by an environmental professional can provide information regarding the environmental risk for any property. Additionally, the information provided in this Report is not to be construed as legal advice.

Copyright 2020 by Environmental Data Resources, Inc. All rights reserved. Reproduction in any media or format, in whole or in part, of any report or map of Environmental Data Resources, Inc. or its affiliates is prohibited without prior written permission.

EDR and its logos (including Sanborn and Sanborn Map) are trademarks of Environmental Data Resources, Inc. or its affiliates. All other trademarks used herein are the property of their respective owners.

## EXECUTIVE SUMMARY

### DESCRIPTION

Environmental Data Resources, Inc.'s (EDR) City Directory Report is a screening tool designed to assist environmental professionals in evaluating potential liability on a target property resulting from past activities. EDR's City Directory Report includes a search of available city directory data at 5 year intervals.

### RECORD SOURCES

EDR's Digital Archive combines historical directory listings from sources such as Cole Information and Dun & Bradstreet. These standard sources of property information complement and enhance each other to provide a more comprehensive report.

EDR is licensed to reproduce certain City Directory works by the copyright holders of those works. The purchaser of this EDR City Directory Report may include it in report(s) delivered to a customer. Reproduction of City Directories without permission of the publisher or licensed vendor may be a violation of copyright.



### RESEARCH SUMMARY

The following research sources were consulted in the preparation of this report. A check mark indicates where information was identified in the source and provided in this report.

<u>Year</u>	<u>Target Street</u>	<u>Cross Street</u>	<u>Source</u>
2017	<input checked="" type="checkbox"/>	<input checked="" type="checkbox"/>	EDR Digital Archive
2014	<input checked="" type="checkbox"/>	<input checked="" type="checkbox"/>	EDR Digital Archive
2010	<input checked="" type="checkbox"/>	<input checked="" type="checkbox"/>	EDR Digital Archive
2005	<input checked="" type="checkbox"/>	<input checked="" type="checkbox"/>	EDR Digital Archive
2000	<input checked="" type="checkbox"/>	<input checked="" type="checkbox"/>	EDR Digital Archive
1995	<input checked="" type="checkbox"/>	<input checked="" type="checkbox"/>	EDR Digital Archive
1992	<input checked="" type="checkbox"/>	<input checked="" type="checkbox"/>	EDR Digital Archive
1987	<input checked="" type="checkbox"/>	<input checked="" type="checkbox"/>	Cole Criss-Cross Directory
1982	<input type="checkbox"/>	<input checked="" type="checkbox"/>	Cole Criss-Cross Directory
1977	<input type="checkbox"/>	<input checked="" type="checkbox"/>	Cole Criss-Cross Directory
1972	<input type="checkbox"/>	<input type="checkbox"/>	Cole Criss-Cross Directory



## FINDINGS

### TARGET PROPERTY STREET

101 James Doolittle Blvd  
Uniondale, NY 11553

<u>Year</u>	<u>CD Image</u>	<u>Source</u>
-------------	-----------------	---------------

### JAMES DOOLITTLE BLVD

2017	pg A2	EDR Digital Archive	
2014	pg A4	EDR Digital Archive	
2010	pg A6	EDR Digital Archive	
2005	pg A8	EDR Digital Archive	
2000	pg A10	EDR Digital Archive	
1995	pg A12	EDR Digital Archive	
1992	pg A14	EDR Digital Archive	
1987	pg A16	Cole Criss-Cross Directory	
1982	-	Cole Criss-Cross Directory	Street not listed in Source
1977	-	Cole Criss-Cross Directory	Street not listed in Source
1972	-	Cole Criss-Cross Directory	Street not listed in Source

## FINDINGS

### CROSS STREETS

<u>Year</u>	<u>CD Image</u>	<u>Source</u>
-------------	-----------------	---------------

### HEMPSTEAD TPK

1995	pg. A11	EDR Digital Archive
1992	pg. A13	EDR Digital Archive

### HEMPSTEAD TPKE

2017	pg. A1	EDR Digital Archive	
2014	pg. A3	EDR Digital Archive	
2010	pg. A5	EDR Digital Archive	
2005	pg. A7	EDR Digital Archive	
2000	pg. A9	EDR Digital Archive	
1987	pg. A15	Cole Criss-Cross Directory	
1982	pg. A17	Cole Criss-Cross Directory	
1982	pg. A18	Cole Criss-Cross Directory	
1977	pg. A19	Cole Criss-Cross Directory	
1977	pg. A20	Cole Criss-Cross Directory	
1972	-	Cole Criss-Cross Directory	Street not listed in Source

## **City Directory Images**

**HEMPSTEAD TPKE 2017**

755 TOWNHOUSE EXTENDED CARE FACILITY  
 976 BASKINROBBINS  
 DUNKIN DONUTS  
 988 COMPLETE SAFE CO  
 R & HFOODS LLC  
 SUBWAY  
 1002 BAR SOCIAL  
 BURGERFI UNIONDALE  
 1138 MARC S WALLACH DVM  
 UNIVERSITY ANIMAL HOSPITAL  
 1150 ALL AMERICAN PICNIC BBQ CO  
 1156 10 MINUTE OIL CHANGE  
 1166 CHIPOTLE MEXICAN GRILL  
 INFINITI LOCKSMITH  
 1180 COLISEUM GUN TRADERS LTD  
 GOLDKEY REALTY & MORTGAGE  
 WORTH MANAGMNT  
 1184 BERRIDGE PATTILEE DC  
 ELITEVAPEZ ELITEVAPEZ  
 FEEL THE VIBE ENTERTAINMENT INC  
 PATTILEE BERRIDGE DC CHIROPRACTOR  
 1192 RALPHS FAMOUS ITALIAN ICES  
 1194 AROMATHERAPY PLUS  
 1196 CALFEE ELECTRICAL CONTRACTORS  
 COLISEUM LIQUORS LTD  
 1198 WORLD FAMOUS UNCLE SHARPYCUTS  
 1200 CUSHMAN & WAKEFIELD  
 KASHMIR PLUS INC  
 OVERVIEW COMPUTER SERVICES LLC  
 WE BUY YOUR KICKS  
 1202 SKIN DEEP TATTOO UNIONDALE  
 1204 EAGLE LOCKSMITH  
 PAPA JOHNS PIZZA  
 1220 UNIONDALE SUNOCO  
 1228 EXPERT LOCKSMITH  
 STARBUCKS  
 STARBUCKS COFFEE  
 1255 ACCRUED 24 HR LOCKSMITH  
 BLUE WATER TECHNOLOGIES  
 ESPN  
 NASSAU VETERANS MEMORIAL COLISEUM  
 NY ISLANDERS HOCKEY  
 VEOLIA ENERGY NORTH AMERICA

**JAMES DOOLITTLE BLVD 2017**

- 101 COPIER REPAIR
- HERTZ
- HERTZ CAR RENTAL
- IMAGIE RENT A CAR
- LONG ISLAND MARRIOTT
- MARRIOTT HOTELS & RESORTS
- PAM RENT A CAR INC
- SOPHISTICUT SALON & SPA INC
- UNIONDALE EMERGENCY LOCKSMITH
- VEOLIA ENERGY NORTH AMERICA

**HEMPSTEAD TPKE 2014**

755 TOWNHOUSE CENTER FOR REHABILITATION  
976 BASKINROBBINS  
988 COMPLETE SAFE COMPANY  
R&HFOODS LLC  
SUBWAY SANDWICHES  
1002 CAR DONATIONS  
1138 UNIVERSITY ANIMAL HOSPITAL  
1150 ALL AMERICAN PICNIC BBQ COMPANY  
1156 10 MINUTE OIL CHANGE  
1166 CHIPOLTE  
1180 ASDOURIAN ARTHUR J  
COLISEUM GUN TRADERS LIMITED  
GOLDKEY REALTY & MORTGAGE  
SENKO, LYNN K  
WORTH MANAGEMENT  
1184 BERRIDGE PATTILEE DC CHIRPCTR  
COLISEUM CHIROPRACTIC CENTER  
FEEL THE VIBE ENTERTAINMENT INCORPOR  
1192 RALPHS ITALIAN ICES  
1194 USA HOMES  
1196 COLISEUM LIQUORS LTD  
1197 FRANKLIN SQUARE GARAGE DOOR  
1198 C & D CONSULTING  
DANNY JEAN BAPTISTE ALLSTATE INSUR  
1200 CUSHMAN & WAKEFIELD  
LICR LLC  
1202 SKIN DEEP TATTOO UNIONDALE  
1204 PAPA JOHNS PIZZA  
1220 UNIONDALE SUNOCO  
1228 EXPERT LOCKSMITH  
STARBUCKS COFFEE  
1255 ACCRUED TWENTY FOUR HR LOCKSMITH  
ESPN  
NASSAU VETERANS MEMORIAL COLISEUM  
NEW YORK ISLANDERS  
NY ISLANDERS HOCKEY  
VEOLIA ENERGY NORTH AMERICA

**JAMES DOOLITTLE BLVD 2014**

101 CHARDONNAYS RESTAURANTLONG ISLAND  
HERTZ  
IMAGIE RENT A CAR  
LONG ISLAND MARRIOTT  
MARRIOTT HOTELS & RESORTS  
PAM RENT A CAR INCORPORATED  
SOPHISTICUT SALON & SPA INC  
UNIONDALE EMERGENCY LOCKSMITH  
VEOLIA ENERGY NORTH AMERICA

**HEMPSTEAD TPKE 2010**

755 TOWNHOUSE EXTENDED CARE FCLTY  
976 BASKINROBBINS  
DUNKIN DONUTS  
988 SUBWAY  
1002 SOCIAL  
1138 UNIVERSITY ANIMAL HOSPITAL  
1150 ALL AMERICAN PICNIC BBQ CO  
COLISEUM DELI  
1156 10 MINUTE OIL CHANGE  
1166 CHIPOTLE MEXICAN GRILL  
1180 ASDOURIAN ARTHUR J  
COLISEUM GUN TRADERS LTD  
GOLDKEY REALTY & MORTGAGE  
WORTH MANAGEMENT  
WORTH REALTY CO  
1184 COLISEUM CHIROPRACTIC CTR  
FEEL THE VIBE ENTERTAINMENT  
FOUR DECADES CONTRACTING INC  
UNIQUE AUTO IMPORTS  
1192 MSG  
RALPHS ITALIAN ICES  
1198 ALLSTATE INSURANCE CO  
1200 CUSHMAN & WAKEFIELD INC  
KASHMIR PLUS INC  
1202 LONG ISLAND STROKERS  
SKIN DEEP TATTOO UNIONDALE  
1204 PAPA JOHNS PIZZA  
1220 UNIONDALE SUNOCO  
1228 STARBUCKS  
1255 ARDE PRODUCTIONS  
ESPN  
HOME MORTGAGE CORP  
NASSAU VETERANS MEMORIAL  
NEW YORK POST  
NEWSDAY  
PERIPHONICS  
PROPERTY TAX ADJUSTERS  
STATE FARM INSURANCE  
VISUAL EDGE SYSTEMS INC  
VYVX



**JAMES DOOLITTLE BLVD 2010**

101 CHAMPIONS SPORTS BAR  
IMAGIE RENT A CAR  
MARRIOTTLONG ISLAND  
SOPHISTICUT SALON & SPA INC  
TRIGEN NASSAU ENERGY CORP

**HEMPSTEAD TPKE 2005**

755 TOWNHOUSE EXTENDED CARE CENTER  
 773 CIANCIULLI MENG AND PANOS ATTY AT LA  
 HEALTH & WELFARE COUNCIL NASSA  
 781 WILCOX, KRISTEN  
 988 SUBWAY  
 SUBWAY SANDWICHES & CONVENIENCE  
 1002 SUMMIT PROMOTIONS INC  
 1110 MCDONALDS RESTAURANT  
 1138 UNIVERSITY ANIMAL HOSPITAL  
 WALLACH MARC S DVM  
 1150 COLISEUM DELI  
 GALLCOM REALTY INC  
 1156 ULTRA LUBE III LLC  
 ULTRA LUBE INC  
 1166 PRISM  
 1180 ASDOURIAN ARTHUR J  
 ASDOURIAN, KEITH  
 COLISEUM GUN TRADERS LTD  
 GOLDKEY REALTY & MORTGAGE  
 WORTH MANAGEMENT  
 WORTH REALTY CO  
 1184 FEEL THE VIBE ENTERTAINMENT INC  
 1192 IMAGE BL INC  
 IMHE  
 1200 CUSHMAN & WAKEFIELD  
 KASHMIR PLUS INC  
 1202 MINRAY LTD INC  
 SNEAKER ISLAND  
 1220 SUNDIAL EXPRESS LTD  
 1228 STARBUCKS COFFEE CORP  
 1255 ARAMARK  
 AUTO SHOW  
 EXHIBIT WORKS  
 FELDENTERTAINM  
 GRACO  
 HARRY M STEVENS INC  
 NASSAU VETERANS MEM COLISEUM  
 SELECT MARKETING INC  
 SELLS FLOTO INC  
 SLEEPYS  
 SNOWRESORTS  
 STATE FAIR PRODUCTION INC  
 STEVENS HARRY M INC  
 SYNOVATE  
 THE SKIERS EDGE CO  
 THE SPORTS AUTHORITY  
 TOYOTA MOTOR SALES  
 TREMNBLANT RESORT ASSOCIATION  
 VAN NOSTRAND ASSOC  
 1339 KING UMBERTO INC

**JAMES DOOLITTLE BLVD 2005**

101 101 HAIR DESIGNS LIMITED  
ALL AGES SWIM SCHOOL  
CHAMPIONS  
LONG ISLAND MARRIOTT

**HEMPSTEAD TPKE 2000**

755 TOWNHOUSE EXTENDED CARE CENTER  
851 OCCUPANT UNKNOWN,  
903 OCCUPANT UNKNOWN,  
976 DUNKIN DONUTS  
1000 CIANCIULLI & MENG  
MENG M CATHERINE  
ONEAL, STEVE J  
1002 BOGARTS BAR & GRILL  
1110 MCDONALDS RESTRNT  
1138 UNIVERSITY ANIMAL HOSPITAL  
WALLACH MARC S DVM  
WIRTH DONALD O DVM  
1150 COLISEUM DELI  
1156 10 MINUTE OIL CHANGE  
1166 MONTEREYS BAR & GRILL  
1180 ASDOURIAN ARTHUR J  
COLISEUM GUN TRADERS LIMITED  
WORTH MANAGMNT  
1184 BERRIDGE P L CHIRPRCTR  
COLISEUM CHIROPRACTIC CENTER  
TURNER EVA GRACE DR CHIROPRACTOR  
1192 BEE JAYSS  
1200 CRACKERJACK AUTO PARTS INCORPORATED  
JEANS & MORE  
1202 SNEAKER ISLAND  
1204 COCO PIZZA & DELI  
1220 SUNDIAL EXPRESS LIMITED  
1228 STARBUCKS COFFEE  
1255 DAILY NEWS  
EXPOSITIONS INCORPORATED  
JBF REMOTE SERVICE INCORPORATED NEW JERSEY NETS  
NASSAU COLISEUM  
NASSAU VETERANS MEML COLISEUM INFORMATION TICKETS & EVEN  
NASSAU VETERANS MEMORIAL COLISEUM  
NEW YORK ISLANDER HOCKEY TEAM  
NY ISLANDERS HOCKEY CLUB LP  
SPRINT

**JAMES DOOLITTLE BLVD 2000**

101 CHARDONNAYS RESTAURANT LONG ISLAND MARRIOTT HOTEL AT NASSA  
DOOLITTLES LOUNGE LONG ISLAND MARRIOTT HOTEL AT NASSAU COL  
LONG ISLAND MARRIOTT  
MARRIOTT HOTELS RESORTS SUI  
MARRIOTT HOTELS RESORTS SUITES

**HEMPSTEAD TPK 1995**

867	US GOVT PASSPORT ACCEPTANCE FACILITIES-FRANKLIN SQUARE POSTA
976	DUNKIN DONUTS
988	SIR SPEEDY PRINTING CENTERS
1002	BOGART'S BAR & GRILL
1138	HEMPSTEAD ANIMAL HOSPITAL WALLACH, MARC S, DVM
1150	COLISEUM DELI
1156	10 MINUTE OIL CHANGE
1166	MANHATTAN GRILL
1180	ASDOURIAN, ARTHUR J ASDOURIAN, KEITH A BLUE CHIP MORTGAGE BANKERS COLISEUM GUN TRADERS LTD COMMUNITY PROTECTIVE SVCE WORTH MANAGMNT WORTH NASSAU CORP WORTH REALTY CO
1184	BERRIDGE, P L, CHIRPRCTR COLISEUM CHIROPRACTIC CENTER SKIDMORE TRUCKING & MOVING
1192	CLOSE QUARTERS CAFE
1200	CRACKERJACK AUTO PARTS INC
1202	SNEAKER ISLAND
1204	COCO PIZZA
1228	MR FLORIST MR TUX-NASSAU COUNTY-UNIONDALE
1255	ADVANTAGE DISPLAY SYSTEMS INC COMFAX EXECUTIVE CELLULAR CORP EXPOSITIONS INC FAN CALL NASSAU COLISEUM FAIR

**JAMES DOOLITTLE BLVD 1995**

101 101 HAIR DESIGNS LTD  
CHARDONNAY'S RESTAURANT-LONG ISLAND MARRIOTT HOTEL AT NASSAU  
DOOLITTLE'S LOUNGE-LONG ISLAND MARRIOTT HOTEL AT NASSAU COLI  
LONG ISLAND MARRIOTT  
MARRIOTT HOTEL AT NASSAU COLISEUM  
MARRIOTT HOTELS RESORTS SUITES-LONG ISLAND MARRIOTT  
THE L I MARRIOTT BUSINESS CENTER

**HEMPSTEAD TPK 1992**

867	US GOVT PASSPORT ACCEPTANCE FACILITIES-FRANKLIN SQUARE POSTA
976	SALRAJ DONUTS INC
988	SIR SPEEDY PRINTING CENTERS
1138	HEMPSTEAD ANIMAL HOSPITAL WALLACH, MARC S, DVM
1150	WHISTLE STOP DELI
1166	CODY'S
1180	ASDOURIAN, ARTHUR J ASDOURIAN, KEITH A COLISEUM GUN TRADERS LTD COMMUNITY PROTECTIVE AGENCY COMMUNITY PROTECTIVE SVCE WORTH NASSAU CORP WORTH REALTY CO
1184	BERRIDGE, P L, CHIRPRCTR COLISEUM CHIROPRACTIC CENTER NOWINSKI, CRAIG, CHIRPRCTR ROSEGARTEN, PETER SKIDMORE TRUCKING & MOVING
1192	MARVIN GARDENS
1200	CRACKERJACK AUTO PARTS INC
1202	SNEAKER ISLAND
1204	COCO PIZZA
1228	MR FLORIST MR TUX-NASSAU COUNTY-UNIONDALE
1255	NEWS & ENTERTAINMENT NETWORK



**JAMES DOOLITTLE BLVD 1992**

101 101 HAIR DESIGNS LTD  
CHARDONNAY'S RESTAURANT-LONG ISLAND MARRIOTT HOTEL AT NASSAU  
DOOLITTLE'S LOUNGE-LONG ISLAND MARRIOTT HOTEL AT NASSAU COLI  
LONG ISLAND MARRIOTT  
MARRIOTT HOTEL AT NASSAU COLISEUM  
MARRIOTT HOTELS RESORTS SUITES-LONG ISLAND MARRIOTT

## HEMPSTEAD TPKE 1987

● HEMPSTEAD TPKE		11553
Uniondale		
Hempstead PO		
700- 1299 CT4073.01 SE..H 8		
976★	Dunkin Donuts . . . . .	81 485-6060
988★	Sir Speedy Printng . . . . .	85 483-6550
1000★	U S Dept Jstc Fdrl . . . . .	85 485-6811
	★ US Ofc Inspctr Gen . . . . .	79 794-3045
1002★	Pendeltons Restrnt . . . . .	□ 485-1330
1138★	Hempstd Animi Hosp . . . . .	77 481-1332
	★ Dr Marc S Wallach . . . . .	77 481-1332
1150★	Whistle Stop Deli . . . . .	82 486-8212
	★ Wonder Phto Stdio . . . . .	74 481-9209
1166★	The Maxx . . . . .	85 538-6299
1180	Arthur J Asdourian . . . . .	□ 483-1300
	Keith A Asdourian . . . . .	485-4040
	★ Coliseum Gun Tradr . . . . .	79 481-3593
	★ Com Protective Ser . . . . .	82 486-7930
	★ Jerry Jordan Assoc . . . . .	84 483-7755
	★ Magnum Force Prtct . . . . .	82 486-7930
	★ Worth Nassau Corp . . . . .	485-4040
	★ Worth Realty Co . . . . .	485-4040
1184★	P L Berridge . . . . .	82 538-5522
	★ Coliseum Chirprctc . . . . .	79 538-5522
	★ Dr C Nowinski . . . . .	82 538-5522
1192★	Marvin Gardens . . . . .	79 481-9632
1196★	Automtv Dscnt Cntr . . . . .	483-2292
1202★	Sun Wah Chnse Tkot . . . . .	84 481-0601
1228★	Mr Florist . . . . .	84 481-5556
	★ Mr Tux Formalwear . . . . .	81 489-1111
NO #★	Arco Shows . . . . .	□ 483-4292
NO #★	Arena Club . . . . .	80 794-7820
NO #★	Boeing Computer . . . . .	85 542-0427
NO #★	Bonneville Satllt . . . . .	84 794-9157
NO #★	Convtn Buru Nassu . . . . .	79 794-4222
NO #★	IBM-NMN . . . . .	83 794-9165
NO #★	Nassau Vet Meml Cl . . . . .	72 794-9300
NO #★	NY Islanders . . . . .	78 794-4100
NO #★	New York Post . . . . .	□ 794-9255
NO #★	Roy Roger Restrnt . . . . .	79 481-8403
NO #★	Sir Genl Conctrctr . . . . .	82 489-8458
NO #★	Sports Phone Inc . . . . .	82 794-1219
NO #★	H M Stevens Inc . . . . .	73 794-7820
NO #★	H M Stevens Inc . . . . .	72 794-3555
	2 RESIDENCE	38 BUSINESS

JAMES DOOLITTLE BLVD 1987



JAMES DOOLITTLE BD

11553

New Street-1982.

Uniondale

Hempstead PO

100- 199 CT4073.01 \$E..H 8

101★ Chardnys Rest . . . .83 794-3800

★ Doolittles Lounge . . . .83 794-3800

★ Lg Is Mart Hotel . . . .82 794-3800

★ Marriott Hotel . . . . □ 794-3800

4 BUSINESS

HEMPSTEAD TPKE 1982

HEMPSTEAD TURNPIKE

11553

Uniondale  
Hempstead PO

TZ4072

SD..E 5

TZ407302

SD..E 5

TZ4079

SB..E 6

069190

- 962★Health&Welfare . . . . . 483-1110
- 976★Dunkin Donuts . . . . . 485-6060
- 988★Colg Nook Book Str . . . . . 481-1737
- 1000★US Gov Ofc Insp Gn . . . . . 794-3045
- ★US Gov Ofc Insp . . . . . 794-3045
- 1002 John Devine . . . . . 481-6051
- 1010★Nicholas Svce Cntr . . . . . 486-9570
- 1138★Hempstd Animi Hosp . . . . . 481-1332
- ★Dr Marc S Wallach . . . . . 481-1332
- 1150★Coliseum Pizza . . . . . 486-8212
- Zangwill Rand . . . . . 489-1837
- ★Wonder Phto Stdio . . . . . 481-9209
- 1166★Salty Dog Steak . . . . . 292-0313
- 1180★A&H Answering Svce . . . . . 486-2100
- ★Answerphone . . . . . 486-2100
- ★A J Asdourian . . . . . 485-4040
- ★Coliseum Gun Tradr . . . . . 481-3593
- ★Tele Answrg Bur . . . . . 486-2100

AUTHORIZED IN WRITING BY THE PUBLISHER.  
— Census Tract Wealth Rating CL10 — Map Location

## HEMPSTEAD TPKE 1982

**HEMPSTEAD TURNPIKE 1982**

		11553
1180	★Worth Nassau Corp	485-4040
	★Worth Realty Co	485-4040
1184	★Coliseum Chirprctc	292-3131
	★Natural Bty Cntr	481-2112
	★Dr Peter J Szakacs	292-3131
	★Dr R D Ziegenfuss	292-3131
1192	★Marvin Gardens	481-9632
1196	★Automty Dscnt Cntr	483-2292
1204	★Steak&Shake Inc	481-9898
1228	★Mr Tux Formlwear	489-1111
No #	★Arena Club	794-7820
No #	★Convtn Buru Nassu	794-4222
No #	★El-Ja Concrete Co	794-9626
No #	★LI Toursm&Convtn	794-4222
No #	★Vetrn Mem Circus	794-0424
No #	★Vetrn Mem Credit Cr	794-9400
No #	★Vetrn Mem Infrmtn	794-9100
No #	★NY Islanders	794-4100
No #	★N Y Post	794-9255
No #	★Raydon Imports	489-0440
No #	★R Rogers Restrnts	486-9088
No #	★Ruffino&Vaughn	794-9454
No #	★H M Stevens Inc	794-7820
No #	★H M Stevens Inc	794-3555
No #	★W Perlstein Assoc	794-3320
No #	★Wstchs Rcklnd Nwpr	794-0444
	2 Residence	43 Business

## HEMPSTEAD TPKE 1977

**HEMPSTEAD TURNPIKE****11553**

Unlondale

Hempstead PO

TZ 4072 \$D..E 5

TZ 407302 \$D..E 5

TZ 4079 \$B..E 6

988★ Colg Nook Book Str . - 481-8856

★ Colg Nook Book Str . - IV1-1737

1002 Douglas A Birck . . . . . 4 485-0107

1010★ Nicholas Svce Cntr . . 488-9570

1150★ Franco's Pizza . . . . . □ 489-2710

This Page May Not Be Keypunched, Entered Into A Computer, Or P  
 to that Street ★ — Business Listing TZ — Trading Zone 3.

## HEMPSTEAD TPKE 1977

1150	Zangwill Rand.....	4	489-1837
	★ Wonder Phto Stdio...		481-8209
1166	★ Salty Dog Steak .....		292-0313
1180	★ Artann Constr Corp..		485-2444
	★ Arthur J Asdourian...		485-4040
	★ Stereo Corp Amer ...		485-1421
	★ Stereo Warehouse ...		485-1421
	★ Worth Nassau Corp ..		485-4040
	★ Worth Realty Co .....		485-4040
1184	★ Alma Const Corp.....		191-9650
	Fredrick H Doscher.....	4	485-2947
1196	★ Automtv Dacnt Cntr..		193-2292
1204	★ Click Realty.....		485-7678
No #	★ Canfax Inc.....		794-9035
No #	★ M H Sugarman Prods..		794-8471
No #	★ M H Sugarman Prods..		794-9473
No #	★ Nassau Convention ..	-	794-4222
No #	★ Nassau Vet Coliseum..		794-9100
No #	★ Nassau Coliseum Ad..		794-9300
No #	★ Nassau Vets Admins..		794-9300
No #	★ Nassau Vets Coism ..		794-9300
No #	★ Nassau Vets MI Cls ..		794-9100
No #	★ Prudential Str Cont... □		794-7020
No #	★ R Rogers Restrnts ...		488-9088
No #	★ H M Stevens inc .....		794-3555
No #	★ H M Stevens Inc .....		794-7820
No #	★ Triple A Maint Crp ...		794-9570

3 RESIDENCE

29 BUSINESS

## **APPENDIX J**

### **Environmental Lien Search**



**Project Maximus**

101 James Doolittle Blvd  
Uniondale, NY 11553

Inquiry Number: 7152089.7  
October 19, 2022

# EDR Environmental Lien and AUL Search

## EDR Environmental Lien and AUL Search

The EDR Environmental Lien and AUL Search Report provides results from a search of available current land title records for environmental cleanup liens and other activity and use limitations, such as engineering controls and institutional controls.

A network of professional, trained researchers, following established procedures, uses client supplied address information to:

- search for parcel information and/or legal description;
- search for ownership information;
- research official land title documents recorded at jurisdictional agencies such as recorders' offices, registries of deeds, county clerks' offices, etc.;
- access a copy of the deed;
- search for environmental encumbering instrument(s) associated with the deed;
- provide a copy of any environmental encumbrance(s) based upon a review of key words in the instrument(s) (title, parties involved, and description); and
- provide a copy of the deed or cite documents reviewed.

***Thank you for your business.***

Please contact EDR at 1-800-352-0050  
with any questions or comments.

### Disclaimer - Copyright and Trademark Notice

This Report contains certain information obtained from a variety of public and other sources reasonably available to Environmental Data Resources, Inc. It cannot be concluded from this Report that coverage information for the target and surrounding properties does not exist from other sources. **NO WARRANTY EXPRESSED OR IMPLIED, IS MADE WHATSOEVER IN CONNECTION WITH THIS REPORT. ENVIRONMENTAL DATA RESOURCES, INC. SPECIFICALLY DISCLAIMS THE MAKING OF ANY SUCH WARRANTIES, INCLUDING WITHOUT LIMITATION, MERCHANTABILITY OR FITNESS FOR A PARTICULAR USE OR PURPOSE. ALL RISK IS ASSUMED BY THE USER. IN NO EVENT SHALL ENVIRONMENTAL DATA RESOURCES, INC. BE LIABLE TO ANYONE, WHETHER ARISING OUT OF ERRORS OR OMISSIONS, NEGLIGENCE, ACCIDENT OR ANY OTHER CAUSE, FOR ANY LOSS OR DAMAGE, INCLUDING, WITHOUT LIMITATION, SPECIAL, INCIDENTAL, CONSEQUENTIAL, OR EXEMPLARY DAMAGES. ANY LIABILITY ON THE PART OF ENVIRONMENTAL DATA RESOURCES, INC. IS STRICTLY LIMITED TO A REFUND OF THE AMOUNT PAID FOR THIS REPORT.** Purchaser accepts this Report "AS IS". Any analyses, estimates, ratings, environmental risk levels or risk codes provided in this Report are provided for illustrative purposes only, and are not intended to provide, nor should they be interpreted as providing any facts regarding, or prediction or forecast of, any environmental risk for any property. Only a Phase I Environmental Site Assessment performed by an environmental professional can provide information regarding the environmental risk for any property. Additionally, the information provided in this Report is not to be construed as legal advice.

Copyright 2017 by Environmental Data Resources, Inc. All rights reserved. Reproduction in any media or format, in whole or in part, of any report or map of Environmental Data Resources, Inc. or its affiliates is prohibited without prior written permission.

EDR and its logos (including Sanborn and Sanborn Map) are trademarks of Environmental Data Resources, Inc. or its affiliates. All other trademarks used herein are the property of their respective owners.

## EDR Environmental Lien and AUL Search

### TARGET PROPERTY INFORMATION

#### ADDRESS

101 James Doolittle Blvd  
Project Maximus  
Uniondale, NY 11553

### ENVIRONMENTAL LIEN

Environmental Lien:                      Found                       Not Found

### OTHER ACTIVITY AND USE LIMITATIONS (AULs)

AULs:    Found     Not Found

**RESEARCH SOURCE**

---

**Source 1:**

Nassau Recorder  
Nassau, NY

**PROPERTY INFORMATION**

**Deed 1:**

Type of Deed: Quitclaim Deed  
Title is vested in: Nassau County Industrial Development Agency  
Title received from: Town of Hempstead Industrial Development Agency  
Deed Dated: 1/15/2015  
Deed Recorded: 3/18/2015  
Book: 13188  
Page: 683  
Volume: NA  
Instrument: 2015031800171  
Docket: NA  
Land Record Comments: see exhibit  
Miscellaneous Comments: NA

**Legal Description:** see exhibit

**Legal Current Owner:** Nassau County Industrial Development Agency

**Parcel # / Property Identifier:** 44-F-04010, 44-F-03260, 44-F-04020

**Comments:** see exhibit

## **Deed Exhibit 1**



NASSAU COUNTY CLERK'S OFFICE  
ENDORSEMENT COVER PAGE

Recorded Date: 03-18-2015  
Recorded Time: 9:49:39 a  
  
Liber Book: D 13188  
Pages From: 683  
To: 695

Record and Return To:  
WILLIAM F WEIR ESQ  
NIXON PEABODY LLP  
1300 CLINTON SQUARE  
ROCHESTER, NY 14604

Control  
Number: 171  
Ref #: RE 014715  
Doc Type: D12 DEED COMMERCIAL/VACANT LAND

Location:	Section	Block	Lot	Unit
HEMPSTEAD (2820)	0044	0000F-00	00326	
HEMPSTEAD (2820)	0044	0000F-00	00401	
HEMPSTEAD (2820)	0044	0000F-00	00402	

	Taxes Total	.00
DAC001	Recording Totals	510.00
	Total Payment	510.00

THIS PAGE IS NOW PART OF THE INSTRUMENT AND SHOULD NOT BE REMOVED  
MAUREEN O'CONNELL  
COUNTY CLERK



2015031800171

D12  
13

N.C. CLERK

3

QUITCLAIM DEED

THIS INDENTURE, made as of January 15, 2015, between TOWN OF HEMPSTEAD INDUSTRIAL DEVELOPMENT AGENCY, a public benefit corporation of the State of New York, having its office at 350 Front Street, 2<sup>nd</sup> Floor, Hempstead, New York 11550, grantor, and NASSAU COUNTY INDUSTRIAL DEVELOPMENT AGENCY, a public benefit corporation of the State of New York having its office at Theodore Roosevelt Executive & Legislative Building, 1550 Franklin Ave., Suite 235, Mineola, New York 11501, grantee

WITNESSETH that the grantor, in consideration of One Dollar (\$1.00) lawful money of the United States and other good and valuable consideration, paid by the grantee, does hereby remise, release and quitclaim unto the grantee, the heirs or successors and assigns of the grantee forever,

All the buildings and improvements erected, situate, lying and being on that certain plot, piece or parcel bounded and described on Exhibit A attached hereto

Property Address: 101 James Doolittle Boulevard, Uniondale, Town of Hempstead, Nassau County, New York

Tax Billing Address: 591 Putnam Avenue, Greenwich, CT 06830, Attn: Marcos Alvarado

Section, Block & Lot: Section 44 Block F Lot 326 ✓

TOGETHER with the appurtenances and all the estate and rights of the grantor in and to said premises,

TO HAVE AND TO HOLD the premises herein granted unto the grantee, the heirs or successors and assigns of the grantee forever.

The conveyance of the premises pursuant to this Quit Claim Deed is subject to the lien of the instruments and agreements listed on said Exhibit B. This deed is subject to the trust provisions of Section 13 of the Lien Law.

The words "grantor" and "grantee" shall be construed to read in the plural whenever the sense of this deed so requires.

Being and intended to be the same premises conveyed to the grantor in a deed dated 12/28/05 and recorded 12/29/05 in Liber 12058 page 265 (affects Hotel Parcel – Lot 326 and Easement Parcels Only)

Record and Return to:  
William F. Weir, Esq.  
Nixon Peabody LLP  
1300 Clinton Square  
Rochester, New York 14604



IN WITNESS WHEREOF, the party of the first part has duly executed this deed the day and year first above written.

**TOWN OF HEMPSTEAD INDUSTRIAL DEVELOPMENT AGENCY**

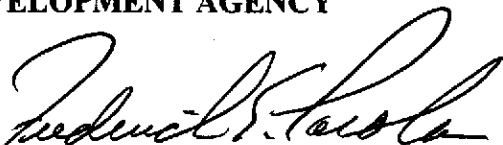
By:   
Name: Frederick E. Parola ✓  
Title: Chief Executive Officer and Executive Director

STATE OF NEW YORK    )  
  : SS.:  
COUNTY OF NASSAU    )

On the 18th day of November in the year 2014, before me, the undersigned, personally appeared **Frederick E. Parola**, personally known to me or proved to me on the basis of satisfactory evidence to be the individual whose name is subscribed to the within instrument and acknowledged to me that he executed the same in his capacity, and that by his signature on the within instrument, the individual, or the person or entity on behalf of which the individual acted, executed the instrument.

  
Notary Public

**JAMES L. SMITH**  
Notary Public, State of New York  
Registration #01SM6304476  
Qualified in Monroe County  
Certificate Filed in Monroe County  
Commission Expires: 05/27/20 18

EXHIBIT A

LEGAL DESCRIPTION

(AFFECTS HOTEL PARCEL AND EASEMENT PARCELS ONLY)

NASSAU  
COUNTY  
CLERK

---

**DESCRIPTION OF PREMISES PAGE 1 OF 8**

---

**HOTEL PARCEL (Lot 326):**

**ALL THAT CERTAIN** plot, piece or parcel of land, situate, lying and being at Uniondale, County of Nassau and State of New York, being Lot 326 formerly part of Lot 325 in Block F in Section 44 of the Land and Tax Map of Nassau County as of July 23, 1980, which said lot is more particularly bounded and described as follows:

**BEGINNING** at a point on the westerly side of James Doolittle Boulevard (Proposed) being the southeasterly corner of premises herein described, being distant the following three (3) courses and distances from the Nassau County First Order Traverse Station "Santini, 1969"

1. North 25 degrees 17 minutes 30.5 seconds West, 32.47 feet to the northerly line of land of the People of the State of New York known as Lot 151 Block F in Section 44 of the Land and Tax Map of Nassau County as of July 23, 1980;
2. South 64 degrees 42 minutes 29.5 seconds West, along said line, 564.44 feet to a point, said point being also distant 937.81 feet westerly through a concrete monument on the course of South 64 degrees 42 minutes 29.5 seconds West from the intersection of the westerly line of the Meadowbrook State Parkway Extension and the northerly line of the Hempstead-Farmingdale Turnpike; said point being also distant 738.76 feet westerly from the aforementioned concrete monument set in the said northerly line of Lot 151 where the division line between Lot 345 and 318C formerly the division line between Lot 325 and 318A, Block F in Section 44 of the Land and Tax Map of Nassau County as of July 23, 1989, intersects same;
3. North 17 degrees 04 minutes 37 seconds West along the westerly side of James Doolittle Boulevard (Proposed), 643.45 feet to the true point or place of beginning.

**RUNNING THENCE** South 72 degrees 55 minutes 23 seconds West, 425.18 feet to a point;

**THENCE** North 17 degrees 04 minutes 37 seconds West, 795.00 feet to a point;

**THENCE** North 72 degrees 55 minutes 23 seconds East, 492.13 feet to the westerly side of James Doolittle Boulevard (Proposed);

**THENCE** along the westerly side of James Doolittle Boulevard (Proposed), the following two (2) courses and distances:

1. South 08 degrees 17 minutes 20 seconds East, 438.22 feet to a point;
2. South 17 degrees 04 minutes 37 seconds East, 361.93 feet to the southeasterly corner of premises herein described, to the point or place of **BEGINNING**.

For conveyancing only, if intended to be conveyed: Together with all rights, title and interest of, in and to any streets and roads abutting the above described premises, to the center line thereof.

**DESCRIPTION OF PREMISES PAGE 2 OF 8**

**TOGETHER WITH** a 40 feet tunnel and/or above ground passageway easement pursuant to Liber 9210 page 162, more fully described below:

**ALL THAT CERTAIN** plot, piece or parcel of land, situate, lying and being at Uniondale, Town of Hempstead, County of Nassau and State of New York, being part of Lot 350, formerly part of Lot 344, formerly known as part of Lot 325, in Block F in Section 44 of the Land and Tax Map of Nassau County as of July 23, 1980, which said part of lot is more particularly bounded and described as follows:

**BEGINNING** at the southeasterly corner of premises herein described being distant the following five (5) courses and distances from Nassau County First Order Traverse Station "Santini 1969";

1. North 25 degrees 17 minutes 30.5 seconds West, 32.47 feet to the northerly line of land of the People of the State of New York known as Lot 151, Block F in Section 44 of the Land and Tax Map of Nassau County as of July 23, 1980;
2. South 64 degrees 42 minutes 29.5 seconds West along said line, 564.44 feet to a point; said point being also distant 937.81 feet westerly through a concrete monument on a course of South 64 degrees 42 minutes 29.5 seconds West from the intersection of the westerly line of Meadowbrook State Parkway Extension and the northerly line of Hempstead-Farmingdale Turnpike; said point also distant 738.76 feet westerly from the aforementioned concrete monument set in the said northerly line of Lot 151 where the division line between Lot 345 and 318C formerly the division line between Lots 325 and 318A, Block F in Section 44 of the Land and Tax Map of Nassau County as of July 23, 1980 intersects same;
3. North 17 degrees 04 minutes 37 seconds West along the westerly side of James Doolittle Boulevard (Proposed), 643.45 feet to the southeasterly corner of Lot 326 in Block F in Section 44 of the Land and Tax Map of Nassau County as of July 23, 1980;
4. South 72 degrees 55 minutes 23 seconds West along the southerly line of said Lot 326, 425.18 feet to the westerly line of said Lot 326;
5. North 17 degrees 04 minutes 37 seconds West along said westerly line of Lot 326, 419.51 feet to the true point of beginning;

**RUNNING THENCE** from said point of beginning South 72 degrees 55 minutes 23 seconds West, 493.95 feet to the east wall of the Coliseum;

**THENCE** North 17 degrees 04 minutes 37 seconds West, along the east wall of the Coliseum, 40.00 feet to a point;

**THENCE** North 72 degrees 55 minutes 23 seconds East, 493.95 feet to the westerly line of said Lot 326;

**THENCE** South 17 degrees 04 minutes 37 seconds East, along the westerly line of said Lot 326, 40.00 feet to the point or place of **BEGINNING**.

For conveyancing only, if intended to be conveyed: Together with all rights, title and interest of, in and to any streets and roads abutting the above described premises, to the center line thereof.

**DESCRIPTION OF PREMISES PAGE 3 OF 8**

---

**PARCEL I (Lot 401):**

**ALL THAT CERTAIN** plot, piece or parcel of land, situate, lying and being at Uniondale, Town of Hempstead, County of Nassau and State of New York, Lot 401 formerly known as part of Lot 350, in Block F in Section 44 of the Land and Tax Map of Nassau County, which said part of lot is more particularly bounded and described as follows:

BEGINNING at a point on the following two (2) courses and distances from the corner formed by the intersection of the westerly side of Meadowbrook State Parkway and the northerly side of Hempstead-Farmingdale Turnpike:

1. Westerly along the northerly side of Hempstead-Farmingdale Turnpike, a distance of 937.81 feet to a point;
2. Northerly along the westerly side of James Doolittle Boulevard (Proposed), North 17 degrees 04 minutes 37 seconds West, a distance of 342.04 feet;

RUNNING THENCE from said point of beginning, South 72 degrees 55 minutes 23 seconds West, a distance of 425.18 feet to a point;

THENCE North 17 degrees 04 minutes 37 seconds West, a distance of 301.41 feet to a point;

THENCE North 72 degrees 55 minutes 23 seconds East, a distance of 425.18 feet to the westerly side of James Doolittle Boulevard (Proposed);

THENCE southerly along the westerly side of James Doolittle Boulevard (Proposed), South 17 degrees 04 minutes 37 seconds East, a distance of 301.41 feet to the point or place of BEGINNING.

**PARCEL II (Lot 402):**

**ALL THAT CERTAIN** plot, piece or parcel of land, situate, lying and being at Uniondale, Town of Hempstead, County of Nassau and State of New York, being Lot 402 formerly known as part of Lot 350, in Block F in Section 44 of the Land and Tax Map of Nassau County, which said part of lot is more particularly bounded and described as follows:

BEGINNING at a point on the northerly side of Hempstead-Farmingdale Turnpike distant 937.81 feet westerly from the corner formed by the intersection of the westerly side of Meadowbrook State Parkway and the northerly side of Hempstead-Farmingdale Turnpike;

RUNNING THENCE westerly from said point of beginning, along the northerly side of Hempstead-Farmingdale Turnpike, South 64 degrees 42 minutes 29.5 seconds West, a distance of 429.59 feet to a point;

THENCE North 17 degrees 04 minutes 37 seconds West, a distance of 403.42 feet to a point;

For conveyancing only, if intended to be conveyed: Together with all rights, title and interest of, in and to any streets and roads abutting the above described premises, to the center line thereof.

**DESCRIPTION OF PREMISES PAGE 4 OF 8**

THENCE North 72 degrees 55 minutes 23 seconds East, a distance of 425.18 feet to the westerly side of James Doolittle Boulevard (Proposed);

RUNNING THENCE southerly along the westerly side of James Doolittle Boulevard (Proposed), South 17 degrees 04 minutes 37 seconds East, a distance of 342.04 feet to the northerly side of Hempstead-Farmingdale Turnpike, to the point or place of BEGINNING.

**TOGETHER WITH** the benefits of an easement over the following five (5) parcels comprising a Right-of-Way known as James Doolittle Boulevard, and being appurtenant to the Hotel Parcel, Parcel I and Parcel II as set forth in Liber 9210 page 162:

**EASEMENT PARCEL 1:**

**ALL THAT CERTAIN** plot, piece or parcel of land, situate, lying and being at Uniondale, County of Nassau and State of New York, being part of Lot 151, in Block F, Section 44 of the Land and Tax Map of Nassau County, being a 50 foot right-of-way to be granted by the State of New York, bounded and described as follows:

BEGINNING at the northeasterly corner of premises herein described being distant the following two (2) courses and distances from Nassau County First Order Traverse Station "Santini 1969":

1. North 25 degrees 17 minutes 30.5 seconds West, 32.47 feet to the northerly line of land of the People of the State of New York known as Lot 151, Block F in Section 44 of the Land and Tax Map of Nassau County;
2. South 64 degrees 42 minutes 29.5 seconds West, along said line, 513.92 feet to a point, said point also distant 887.29 feet westerly through a concrete monument on a course of South 64 degrees 42 minutes 29.5 seconds West from the intersection of the westerly line of the Meadowbrook State Parkway Extension and the northerly line of Hempstead-Farmingdale Turnpike, said point being also distant 688.24 feet westerly from the aforementioned concrete monument set in the said northerly line of Lot 151, where the division line between Lot 325 and 318A, Block F in Section 44 of the Land and Tax Map of Nassau County interests same;

RUNNING THENCE from said point of beginning, South 17 degrees 04 minutes 37 seconds East, 50.19 feet to the northerly line of Hempstead Turnpike as legally open and in use;

THENCE South 64 degrees 48 minutes 46 seconds West, along the northerly line of Hempstead Turnpike as legally opened and in use, 50.51 feet to a point;

THENCE North 17 degrees 04 minutes 37 seconds West, 50.10 feet to the northerly line of said Lot 151;

THENCE North 64 degrees 42 minutes 29.5 seconds East, along said northerly line of said Lot 151, 50.52 feet to the point or place of BEGINNING.

For conveyancing only, if intended to be conveyed: Together with all rights, title and interest of, in and to any streets and roads abutting the above described premises, to the center line thereof.

---

**DESCRIPTION OF PREMISES PAGE 5 OF 8**

---

**EASEMENT PARCEL 2:**

**ALL THAT CERTAIN** plot, piece or parcel of land, situate, lying and being at Uniondale, County of Nassau and State of New York, being part of Lot 325, in Block F, Section 44 of the Land and Tax Map of Nassau County, being a 50 foot Right-of-Way to be granted by the State of New York, bounded and described as follows:

**BEGINNING** at the northeasterly corner of premises herein described being distant the following two (2) courses and distances from Nassau County First Order Traverse Station "Santini 1969":

1. North 25 degrees 17 minutes 30.5 seconds West, 32.47 feet to the northerly line of land of the People of the State of New York known as Lot 151, Block F in Section 44 of the Land and Tax Map of Nassau County;
2. South 64 degrees 42 minutes 29.5 seconds West, along said line, 513.92 feet to a point, said point also distant 887.29 feet westerly through a concrete monument on a course of South 64 degrees 42 minutes 29.5 seconds West from the intersection of the westerly line of Meadowbrook State Parkway Extension and the northerly line of Hempstead-Farmingdale Turnpike, said point being also distant 688.24 feet westerly from the aforementioned concrete monument set in the said Land and Tax Map of Nassau County intersects same;

**RUNNING THENCE** from said point of beginning, South 64 degrees 42 minutes 29.5 seconds West, along said northerly line of Lot 151, 50.52 feet to a point;

**THENCE** South 17 degrees 04 minutes 37 seconds West, 342.31 feet;

**THENCE** North 72 degrees 55 minutes 23 seconds East, 50.00 feet;

**THENCE** North 17 degrees 04 minutes 37 seconds East, 335.09 feet to the point or place of **BEGINNING**.

**EASEMENT PARCEL 3:**

**ALL THAT CERTAIN** plot, piece or parcel of land, situate, lying and being at Uniondale, County of Nassau and State of New York, being part of Lot 325, in Block F, Section 44 of the Land and Tax Map of Nassau County, being a 50 foot Right-of-Way to be granted by the State of New York bounded and described as follows:

**BEGINNING** at the southwesterly corner of premises herein described being distant the following three (3) courses and distances from Nassau County First Order Traverse Station "Santini 1969":

1. North 25 degrees 17 minutes 30.5 seconds West, 32.47 feet to the northerly line of land of the People of the State of New York known as Lot 151, Block F in Section 44 of the Land and Tax Map of Nassau County;

For conveyancing only, if intended to be conveyed: Together with all rights, title and interest of, in and to any streets and roads abutting the above described premises, to the center line thereof.

---

**DESCRIPTION OF PREMISES PAGE 6 OF 8**

---

2. South 64 degrees 42 minutes 29.5 seconds West, along said line 564.44 feet to a point, said point also distant 937.81 feet westerly through a concrete monument on a course of South 64 degrees 42 minutes 29.5 seconds West from the intersection of the westerly line of the Meadowbrook State Parkway Extension and the northerly line of the Hempstead-Farmingdale Turnpike; said point being also distant 738.76 feet westerly from the aforementioned concrete monument set in the said northerly line of Lot 151 where the division line between Lot 325 and 318A, Block F Section 44 of the Land and Tax Map of Nassau County intersects same;
3. North 17 degrees 04 minutes 37 seconds West, 342.31 feet to the true point of beginning;

RUNNING THENCE from said point of beginning, North 17 degrees 04 minutes 37 seconds West, 301.41 feet to a point;

THENCE North 72 degrees 55 minutes 23 seconds East, 50.00 feet to a point;

THENCE South 17 degrees 04 minutes 37 seconds East, 301.41 feet to a point;

THENCE South 72 degrees 55 minutes 23 seconds West, 50.00 feet to the point or place of BEGINNING.

**EASEMENT PARCEL 4:**

**ALL THAT CERTAIN** plot, piece or parcel of land, situate, lying and being at Uniondale, County of Nassau and State of New York, being part of Lot 325 in Block F, Section 44 of the Land and Tax map of Nassau County, being a 50 feet Right-of-Way to be granted by the State of New York, bounded and described as follows:

BEGINNING at the southwesterly corner of premises herein described being distant the following three (3) courses and distances from Nassau County First Order Traverse Station "Santini 1969":

1. North 25 degrees 17 minutes 30.5 seconds West, 32.47 feet to the northerly line of land of the People of the State of New York known as Lot 151, Block F in Section 44 of the Land and Tax Map of Nassau County;
2. South 64 degrees 42 minutes 29.5 seconds West along said line, 564.44 feet to a point, said point also distant 937.81 feet westerly through a concrete monument on a course of South 64 degrees 42 minutes 29.5 seconds West from the intersection of the westerly line of the Meadowbrook State Parkway Extension and the northerly line of the Hempstead-Farmingdale Turnpike; said point being also distant 738.76 feet westerly from the aforementioned concrete monument set in the said northerly line of Lot 151 where the division line between Lot 325 and 318A Block F in Section 44 of the Land and Tax Map of Nassau County intersects same;
3. North 17 degrees 04 minutes 37 seconds West, 643.45 feet (actual), 643.72 feet (deed) to the true point of beginning;

For conveyancing only, if intended to be conveyed: Together with all rights, title and interest of, in and to any streets and roads abutting the above described premises, to the center line thereof.



---

**DESCRIPTION OF PREMISES PAGE 7 OF 8**

---

RUNNING THENCE from said point of beginning North 17 degrees 04 minutes 37 seconds West, 361.93 feet to a point;

THENCE North 08 degrees 17 minutes 20 seconds West, 438.22 feet to a point;

THENCE North 72 degrees 55 minutes 23 seconds East, 50.59 feet to a point;

THENCE South 08 degrees 17 minutes 20 seconds East, 442.10 feet to a point;

THENCE South 17 degrees 04 minutes 37 seconds East, 358.09 feet to a point;

THENCE South 72 degrees 55 minutes 23 seconds West, 50.00 feet to the point or place of BEGINNING.

**EASEMENT PARCEL 5:**

**ALL THAT CERTAIN** plot, piece or parcel of land, situate, lying and being at Uniondale, County of Nassau and State of New York, being part of Lot 325, in Block F, Section 44 of the Land and Tax Map of Nassau County, being a 50 foot Right-of-Way to be granted by the State of New York, bounded and described as follows:

BEGINNING at the southwesterly corner of premises herein described being distant the following four (4) courses and distances from Nassau County First Order Traverse Station "Santini 1969":

1. North 25 degrees 17 minutes 30.5 seconds West, 32.47 feet to the northerly line of land of the People of the State of New York known as Lot 151, Block F in Section 44 of the Land and Tax Map of Nassau County;
2. South 64 degrees 42 minutes 29.5 seconds West, along said line, 564.44 feet to a point, said point also distant 937.81 feet westerly through a concrete monument on a course of South 64 degrees 42 minutes 29.5 seconds West from the intersection of the westerly line of the Meadowbrook State Parkway Extension and the northerly line of the Hempstead-Farmingdale Turnpike; said point being also distant 738.76 feet westerly from the aforementioned concrete monument set in the said northerly line of Lot 151 where the division line between Lots 325 and 318A, Block F in Section 44 of the Land and Tax Map of Nassau County intersects same;
3. North 17 degrees 04 minutes 37 seconds West, 1005.38 feet (actual), 1005.65 feet (deed);
4. North 08 degrees 17 minutes 20 seconds West, 438.22 feet to the true point of beginning;

RUNNING THENCE from said point of beginning, North 08 degrees 17 minutes 20 seconds West, 88.78 feet to a point;

THENCE North 17 degrees 30 minutes 22 seconds West, 323.83 feet to a point of curve;

For conveyancing only, if intended to be conveyed: Together with all rights, title and interest of, in and to any streets and roads abutting the above described premises, to the center line thereof.

**DESCRIPTION OF PREMISES PAGE 8 OF 8**

---

THENCE generally northwesterly along the arc of a curve bearing to the left having a radius of 10.00 feet a distance of 15.51 feet to a point;

THENCE North 16 degrees 21 minutes 32 seconds West, 7.50 feet to the southerly line of a right-of-way known as "East Broadway";

THENCE North 73 degrees 41 minutes 38 seconds East, along said southerly line of a right-of-way known as "East Broadway", 121.66 feet to a point;

THENCE South 16 degrees 21 minutes 32 seconds East, 7.50 feet to a point;

THENCE generally southwesterly along the arc of a curve bearing to the left having a radius of 92.50 feet, a distance of 52.25 feet to a point;

THENCE generally southerly along the arc of a curve bearing to the left having a radius of 25.00 feet, a distance of 25.65 feet to a point;

THENCE South 17 degrees 30 minutes 22 seconds East, 300.55 feet to a point;

THENCE South 08 degrees 17 minutes 20 seconds East, 85.08 feet to a point;

THENCE South 72 degrees 55 minutes 23 seconds West, 50.59 feet to the point or place of BEGINNING.

For Information Only: Said premises are known as LI Marriot, Charles Lindberg Boulevard, Uniondale, NY and designated as Section 44 Block F Lot 326, 401 and 402 as shown on the Nassau County Land and Tax Map.

For conveyancing only, if intended to be conveyed: Together with all rights, title and interest of, in and to any streets and roads abutting the above described premises, to the center line thereof.

EXHIBIT B

All assessments, taxes, liens, encumbrances, leases, mortgages, easements, covenants, restrictions, Permitted Encumbrances and other encumbrances including, but not limited to mortgages, leases, easements and other items affecting the premises which have been filed or recorded in the Office of the County Clerk, Nassau County, New York as of the date of this deed.

**NASSAU  
COUNTY  
CLERK**

# **APPENDIX K**

## **Resumes**

# RYAN MANDERBACH, CHMM

ASSOCIATE PRINCIPAL

## ENVIRONMENTAL ENGINEERING & SITE ASSESSMENTS

---

Mr. Manderbach has experience in New York, New Jersey, Massachusetts, Maine, Rhode Island, New Hampshire, and Connecticut. His recent experience includes New York State Department of Environmental Conservation (NYSDEC) Brownfield Cleanup, Voluntary Cleanup and Spill Programs, and New York City Office of Environmental Remediation (OER) E-designated site investigation, and remediation. He has managed and performed Phase I and II Environmental Site Assessments; Underground Storage Tank (UST) removals and closures; soil vapor intrusion investigations; and site investigations and remediation. He also has extensive experience with Hazard Ranking System (HRS) evaluations, site assessments, removal actions, and emergency response activities under the EPA Regions I and II Superfund program.



### SELECTED PROJECTS

---

- Brownfield Redevelopment, 520 West 41<sup>st</sup> Street, New York, NY
- Waterline Square, Mixed-Use Development, New York, NY
- Brownfield Redevelopment, 267-273 West 87<sup>th</sup> Street, New York, NY
- Brownfield Redevelopment, 225 33<sup>rd</sup> Street, Brooklyn, NY
- River Place Residential, SMP Implementation, New York, NY
- Mixed-Use Educational/Residential Development, New York, NY
- Public Safety Answering Center (PSAC) II, Bronx, NY
- American Copper Buildings (616 First Avenue), New York, NY
- Environmental Assessments at 430 East 92<sup>nd</sup> Street, New York, NY
- Environmental Assessments at 125<sup>th</sup> Street and Lenox, New York, NY
- Hotel at 70 Park Avenue, New York, NY
- Environmental Due Diligence at Mixed-Use Development, 85 Jay Street, Brooklyn, NY
- 346 Broadway Due Diligence, New York, NY
- Liberty Brass Site, 38-01 Queens Boulevard, Long Island City, NY
- Environmental Remediation, 42 West Street Residential, Brooklyn, NY
- Brownfield Redevelopment, 335 Bond Street, Brooklyn, NY
- Residences at 540 West 21<sup>st</sup> Street, New York, NY
- International Leadership Bronx Charter School, Bronx, NY
- President Street Properties, Brooklyn, NY
- Residential Development, 43-30 24<sup>th</sup> Street, Long Island City, NY
- Mixed-Use Condominium, 505-513 West 43<sup>rd</sup> Street, New York, NY
- 685 First Avenue, New York, NY
- Columbia University, Manhattanville Development, New York, NY
- The Shops at Atlas Park, Glendale, NY
- 536 West 41<sup>st</sup> Street, New York, NY
- 100 West 125<sup>th</sup> Street, New York, NY
- 11 North Moore Street, New York, NY
- 290 West Street, New York, NY

### EDUCATION

B.A., Environmental  
Analysis and Policy  
Boston University

### PROFESSIONAL REGISTRATION

Certified Hazardous  
Materials Manager  
(CHMM)

40 Hour HAZWOPER

### AFFILIATIONS

New York Building  
Congress (NYBC), Young  
Professionals Committee

American Council of  
Engineering Companies of  
New York (ACEC NY) –  
Emerging Leaders  
Committee

## **RYAN MANDERBACH, CHMM**

---

- City University of New York (CUNY), John Jay College Expansion, New York, NY
- Queens West Development, Long Island City, NY
- United Nations Capital Master Plan, New York, NY
- Former Air Products and Chemicals, Inc. Facility, Middlesex, NJ
- Lower Manhattan Indoor Dust Test and Clean Program, New York, NY
- Former Buckbee-Mears Facility, Cortland, NY
- Old Landfill, Norton, MA
- Boulter Farm Area, Cumberland, RI
- Hollingsworth & Vose Co., Walpole, MA
- Chlor-Alkali Facility (Former), Berlin, NH
- Limerick Mill Complex, Limerick, ME
- Danielson Pike Chlorinated Solvent Sites, Scituate, RI
- Tiogue Lake Sediment Contamination Site, Coventry, RI
- Atlas Copco Sites, Holyoke, MA
- Fisherville Mill, Grafton MA
- Hurricane Katrina Federal Disaster Response, New Orleans, LA
- Hurricane Ike Federal Disaster Response, Pasadena, TX
- 1752 Shore Parkway, Brooklyn, NY
- 27 Wooster Street, Residential Building, New York, NY
- Innovation QNS, Mixed-Use Development, Astoria, NY
- 42 West Street, Brooklyn, NY

# KIMBERLY SEMON, PE, LEED GA

## SENIOR PROJECT MANAGER

## ENVIRONMENTAL ENGINEERING

---

Ms. Semon is a chemical engineer whose expertise includes groundwater hydrology, water resource planning and management, environmental oversight and remediation and emerging contaminants in groundwater. She has performed environmental field work, site research, data management and report preparation and is currently involved with remedial design and implementation and project management. Ms. Semon is also well versed in city and state regulatory programs including the Brownfield Cleanup Program and Voluntary cleanup Program.



### SELECTED PROJECTS

---

- Novak Farm, (Emerging Contaminant Sampling Work Plan) McDonough, NY
- 27-01 Jackson Avenue, (Phase I ESA, BCP Application, RIWP), Long Island City, NY
- 26-32 Jackson Avenue, (Phase I ESA, Phase II ESI, BCP Application), Long Island City, NY
- 266-270 West 96<sup>th</sup> Street, (Phase I ESA, Phase II ESI, BCP Application), New York, NY
- 1525 Bedford Avenue, (Noise IR, Quarterly Monitoring Report), Brooklyn, NY
- 805-825 Atlantic Avenue, (Phase I ESAs, Subsurface Investigations, BCP Application, RI, RIR, RAWP), Brooklyn, NY
- 181 Mercer Street, (RIR, RAWP, Environmental Remediation, Spill Closure), New York, NY
- Tottenham Hale, (Phase II ESI), London, UK
- Nine Elms Square Development (Phase II Reporting), London, UK
- Queens Plaza North, (NYS BCP, Environmental Remediation), Long Island City, NY
- 335 Bond Street, (BCP Application, Subsurface Investigations, Groundwater Remediation Design), Brooklyn, NY
- 540 West 21<sup>st</sup> Street, (NYC Voluntary Cleanup Program, RIR, RAWP), New York, NY
- 982-998 Fulton Street, (Phase I ESA), Brooklyn, NY
- 121 Christopher Street, (Phase I ESA), New York, NY
- 2415-2419 Jerome Avenue (Phase I ESA, Phase II ESI, Spill Closure), Bronx, NY
- 267 West 87<sup>th</sup> Street, (Remedial Investigation & Report), New York, NY
- 211-215 East 38<sup>th</sup> Street, (Phase I ESA, Phase II ESI), New York, NY
- 615 Tenth Avenue, (Reporting), New York, NY
- River Place I & II, (Groundwater Monitoring), New York, NY
- Riverside Parcel 5, (Construction Oversight, Endpoint Sampling, Closure Report), New York, NY
- Riverside Parcel 2, (Construction Oversight), New York, NY
- 170 Amsterdam Avenue, (Construction Oversight), New York, NY
- 17-29 West End Avenue, (Construction Oversight), New York, NY

### EDUCATION

M.S., Sustainable Engineering – Environmental Sustainability  
Villanova University

B.S., Chemical Engineering  
Villanova University

### PROFESSIONAL REGISTRATION

Professional Engineer (PE) in NY

10-Hour OSHA

40-Hour OSHA (HAZWOPER)

LEED Green Associate

### AFFILIATIONS

Society of Women Engineers

American Institute of Chemical Engineers

National Groundwater Association

## KIMBERLY SEMON, PE, LEED GA

---

- 539 Smith Street Bulkhead, , (Construction Oversight), Brooklyn, NY
- Brooklyn Academy of Music North Tower, (Construction Oversight, FER), New York, NY
- Brooklyn Solvent Site (Whitehead Realty), (Construction Oversight), Brooklyn, NY
- Hudson Yards, Terra Firma, (Construction Oversight), New York, NY
- 616 First Avenue, (Construction Oversight), New York, NY
- 27 Wooster Street, (Closure Report), New York, NY
- Columbia University Manhattanville Development, Phase IA & Topdown Area, (Closure Report), New York, NY



# KAITLYN GIOIA

SENIOR STAFF SCIENTIST

ENVIRONMENTAL ENGINEERING

---

Ms. Gioia is an Environmental Scientist with the New York City team. Ms. Gioia graduated in 2016 from Adelphi University with a B.A. in Environmental Studies. Ms. Gioia's experiences include project management, leading field work, exposure to an assortment of environmental pollutants, remedial action procedures, & Phase I and Phase II Environmental Assessments. Ms. Gioia has performed Asbestos Hazard and Emergency Response Act (AHERA) inspections and evaluations in schools and State Pollutant Discharge Elimination System (SPDES) sampling for power plants and commercial facilities.



## SELECTED PROJECTS

---

- 80-100 Flatbush Avenue, Brooklyn, NY
- 250 Water Street, New York, NY
- 35-01 & 35-09 Northern Boulevard, Long Island City, NY
- 23-15 44<sup>th</sup> Road, Long Island City, NY
- South Randalls Due Diligence, New York, NY
- 595-647 Smith Street, Brooklyn, NY
- Willets Point Redevelopment, Flushing, NY
- President Street Properties, Brooklyn, NY
- 475 Bay Street, Staten Island, NY
- Confidential Project, Queens, NY
- 137 Kings Highway, Brooklyn, NY
- 111 Willow Avenue, Bronx, NY
- 560 Degraw Street, Brooklyn, NY
- 122 Fifth Avenue, New York, NY
- Insurance Claim Oversight, White Plains, NY\*
- Subrogation Potential Investigation, Lindenhurst, NY\*
- Brookhaven National Lab, Brookhaven, NY\*
- Far Rockaway Vault Sampling, Far Rockaway, NY\*
- East Islip School District AHERA Inspection, East Islip, NY\*
- UPRS SPDES Sampling, Uniondale, NY\*
- 550 Stewart Avenue Phase I and II, Garden City, NY\*
- Riverhead to Canal Cable Expansion, Riverhead, NY\*
- Noise Dosimetry Study, Queens, NY\*
- School District Lead in Water Sampling, Yonkers, Kings Park, and Baldwin, NY\*
- Potable Water Sampling, New York, NY\*
- DCF Remediation Oversight, Malverne, West Hempstead, and Port Washington, NY\*
- AOP Pilot Testing, Garden City Park, Franklin Square, and Port Washington, NY\*

## EDUCATION

B.A., Environmental  
Studies  
Adelphi University

## PROFESSIONAL REGISTRATION

OSHA 40-Hour

OSHA10-Hour

NYS Department of Labor,  
Asbestos Inspector  
License

USEPA Lead Based Paint  
Inspector License

NYSDEC Class A/B  
Operator of Underground  
Storage Tank Systems

NYSDEC 4-Hour Erosion  
and Sediment Control  
Contractor Training 2021

*\*Projects represent experience with a previous firm*

**SELECTED PUBLICATIONS, REPORTS, AND PRESENTATIONS**

---

"Fecundity and Embryonic Development of Spiny Dogfish in the Northwest Atlantic Ocean" Transactions of the American Fisheries Society 2019.

Dutton J., Fisher NS., Gioia KA., Madigan DJ., "Tissue Distribution of Mercury in Female Spiny Dogfish (Squalus Acanthias)" Society of Environmental Toxicology and Chemistry South-Central Regional Meeting 2016, Fort Worth, TX.

Dutton J., Fisher NS., Gioia KA., Madigan DJ., "Maternal Transfer of Mercury in Spiny Dogfish" 12th International Congress on The Biology of Fish 2016, San Marcos, TX.

Dutton J., Fisher NS., Gioia KA., Madigan DJ., "Mercury Bioaccumulation and Maternal Transfer in Spiny Dogfish (Squalus Acanthias)" 33rd Annual Meeting of The American Elasmobranch Society/Joint Meeting of Ichthyologists and Herpetologists 2017, Austin, TX.