

APPROVED 4/28/75
CHECKED - J.L.M.

THE OFFICIAL ZONING MAP WAS REVISIONED AND ADOPTED IN 1975 BY THE BOARD OF ZONING COMMISSION AND PLANNING BOARD. THIS SHEET MAY NOT ACCURATELY REFLECT HIGHWAY ACQUISITION AND PROPERTY ALIGNMENT AND MAY BE

THE NOTATION (R) HAS BEEN ADDED TO THE ZONING SHEETS AS OF 10/15/88 TO INDICATE THAT REVISIONS OF ZONING MAPS MAY BE MADE FROM TIME TO TIME TO REFLECT CHANGES IN THE ZONING MAPS THAT MAY BE MADE BY THE BOARD OF ZONING COMMISSION AND PLANNING BOARD. THIS SHEET MAY NOT ACCURATELY REFLECT HIGHWAY ACQUISITION AND PROPERTY ALIGNMENT AND MAY BE

52

ALL LEVITTOWN PLANNED RESIDENCE DISTRICT EXCEPT AS OTHERWISE NOTED.

PREPARED BY HEMPSTEAD PLANNING BOARD

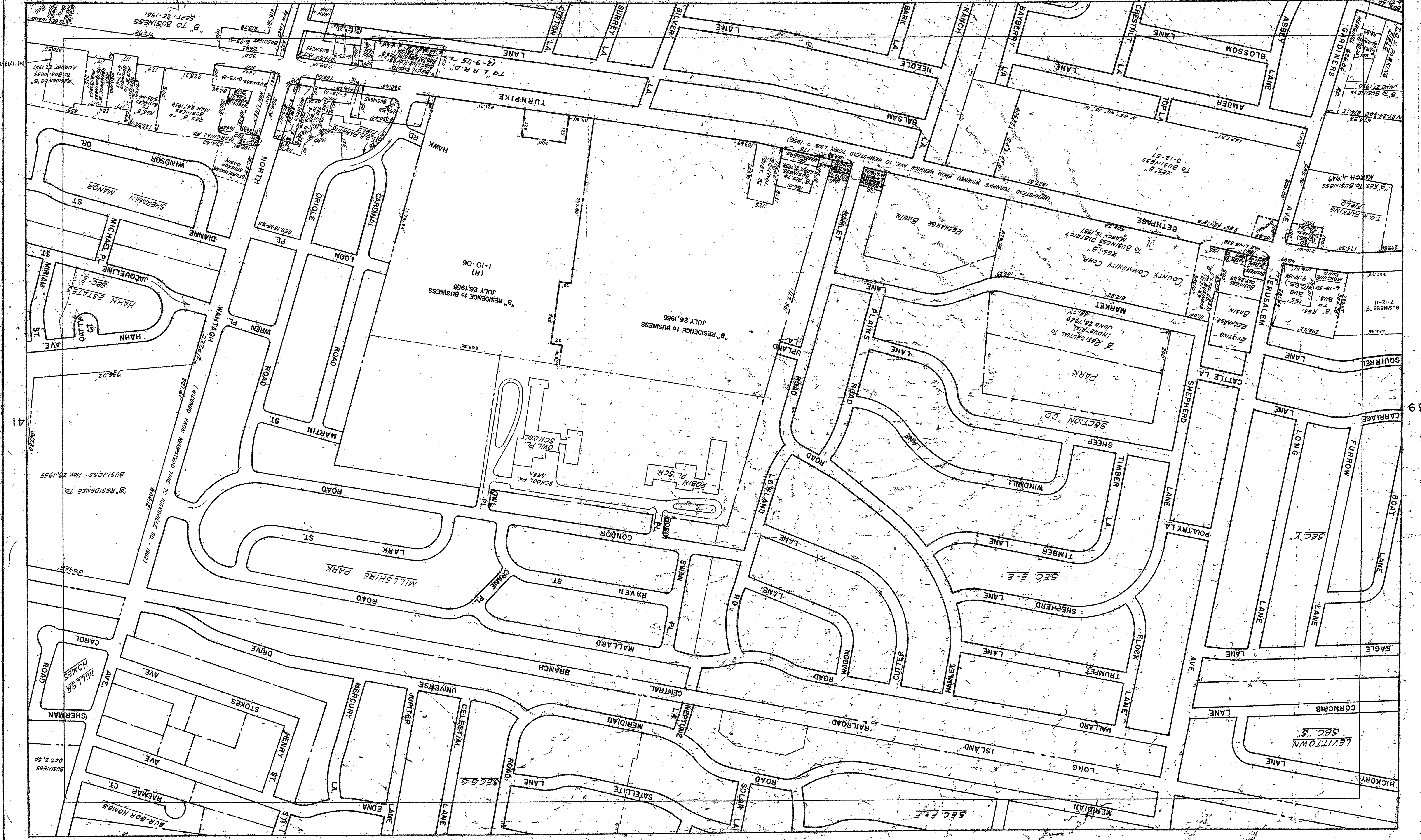

7-12-11
1-10-06
1-28-03
11-13-01
12-21-99
5-8-91
9-16-86
4-10-84
3-7-78
6-19-77
12-9-75
4/28/65
1/22/64
6/9/64
9/29/62
11/26/62
2/14/62
7/13/61
3/22/61
APR 28 1975

28

LEVITTOWN NO 40