

- AMENDED: 4-28-59
- 10-20-59
- 10-18-60
- 9-25-62
- 2-13-63
- 10-1-63
- 4-17-64
- 6-24-65
- 1-17-67
- 4-20-67
- 5-9-67
- 8-29-69
- 11-18-69
- 2-15-72
- 2-24-76
- 6-10-82
- 7-24-84
- 6-23-93
- 3-20-95
- (2) ROADWAY TRANSFER 4/25/00
- (3) 7/13/04
- STREET NAME CLARIFICATION HASTINGS STREET 10/8/09

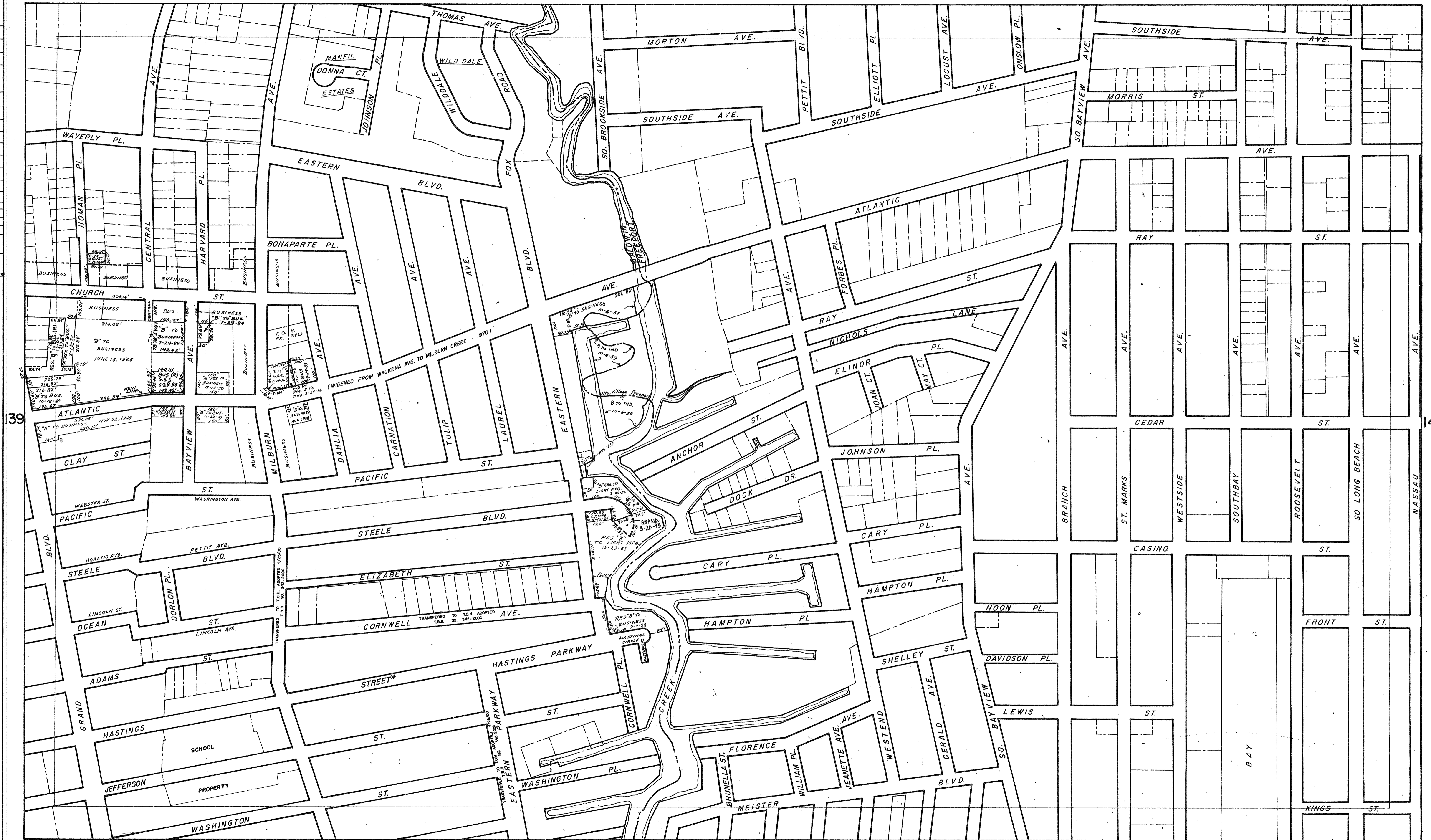

REDRAWN BY *KS*
 CHECKED BY *R.V.*
 6-6-74

THE NOTATION (R) HAS BEEN ADDED TO THE ZONING SHEETS AS OF 10/15/88, TO DENOTE THAT DECLARATION, RESTRICTIONS OR COVENANTS HAVE BEEN MADE PART OF THE ZONING. REZONINGS PRIOR TO THAT DATE ARE NOT SO DESIGNATED AND MAY OR MAY NOT HAVE CONDITIONS OR RESTRICTIONS IMPOSED ON THEIR USE. THE ACTUAL ZONING DOCUMENTS SHOULD BE EXAMINED AT THE TOWN CLERK'S OFFICE TO DETERMINE IF ANY C & Z'S ENCOMBER THE USE OF APPLICABLE PROPERTY.

THE OFFICIAL TOWN OF HEMPSTEAD ZONING MAP WAS ESTABLISHED AND ADOPTED IN 1929 BY THE TOWN OF HEMPSTEAD ZONING COMMISSION AND PLANNING BOARD. THIS SHEET MAY NOT ACCURATELY REFLECT HIGHWAY ACQUISITION AND PROPERTY ALIGNMENT AND MAY BE SUBJECT TO ANY STATEMENT OF FACT AN ACCURATE SURVEY MIGHT REVEAL.

ALL RESIDENCE "B" EXCEPT AS OTHERWISE NOTED PREPARED BY HEMPSTEAD PLANNING BOARD